



US00D958551S

(12) **United States Design Patent** (10) **Patent No.:** **US D958,551 S**
Andersen (45) **Date of Patent:** **** Jul. 26, 2022**

(54) **SOFA**
(71) Applicant: **Innovation U.S.A., Inc.**, Mission Viejo, CA (US)
(72) Inventor: **Per Weiss Andersen**, Randers (DK)
(73) Assignee: **Innovation U.S.A., Inc.**, Mission Viejo, CA (US)
(**) Term: **15 Years**
(21) Appl. No.: **29/740,300**
(22) Filed: **Jul. 2, 2020**

D798,627 S * 10/2017 Rockwell D6/381
D822,400 S * 7/2018 Andersen D6/381
D874,837 S * 2/2020 Andersen D6/335
D891,129 S * 7/2020 Kanthasamy D6/335
D895,309 S * 9/2020 Andersen D6/335
D905,453 S * 12/2020 Kanthasamy D6/335
D910,323 S * 2/2021 Kanthasamy D6/335

(30) **Foreign Application Priority Data**
Jan. 10, 2020 (EM) 007497425-0001
(51) **LOC (13) Cl.** **06-01**
(52) **U.S. Cl.**
USPC **D6/335**
(58) **Field of Classification Search**
USPC D6/334-336, 349, 369, 377, 379, 381
CPC A47C 17/00; A47C 17/02; A47C 17/04;
A47C 17/045; A47C 17/12; A47C 17/13;
A47C 17/132; A47C 17/134; A47C
17/136; A47C 17/16; A47C 17/162; A47C
17/17; A47C 17/18; A47C 17/86
See application file for complete search history.

OTHER PUBLICATIONS

[Online], [site visited Jul. 28, 2021]. Available from internet, URL:
<<https://www.innovationliving.us/products/by-type/sofa-beds/product-details/conlix-sofa-bed-smoked-oak?fabric=893-Mozart-Masala>> (Year: 2021).*

(Continued)

Primary Examiner — Cynthia Ramirez
Assistant Examiner — Xavier Marti-Santos
(74) *Attorney, Agent, or Firm* — Miles & Stockbridge P.C.; David R. Schaffer

(56) **References Cited**
U.S. PATENT DOCUMENTS
2,111,415 A * 3/1938 Arton A47C 17/16
5/44.1
D175,877 S * 10/1955 Bartolucci D6/381
D193,929 S * 10/1962 Ritts D6/369
D591,970 S 5/2009 Weiss
D603,617 S 11/2009 Weiss
D604,957 S 12/2009 Weiss

(57) **CLAIM**
The ornamental design for a sofa, as shown and described.

DESCRIPTION

FIG. 1 is a right front perspective view of a sofa showing my new design;
FIG. 2 is a left elevational view thereof, the right side elevation being a mirror image;
FIG. 3 is a rear elevational view thereof;
FIG. 4 is a front elevational view thereof;
FIG. 5 is a top plan view thereof;
FIG. 6 is a right front perspective exploded view, shown in the non-reclined position thereof; and,
FIG. 7 is a top plan exploded view, shown in the reclined position thereof.
The elements shown in broken lines illustrate portions of the sofa that form no part of the claimed design.

1 Claim, 3 Drawing Sheets

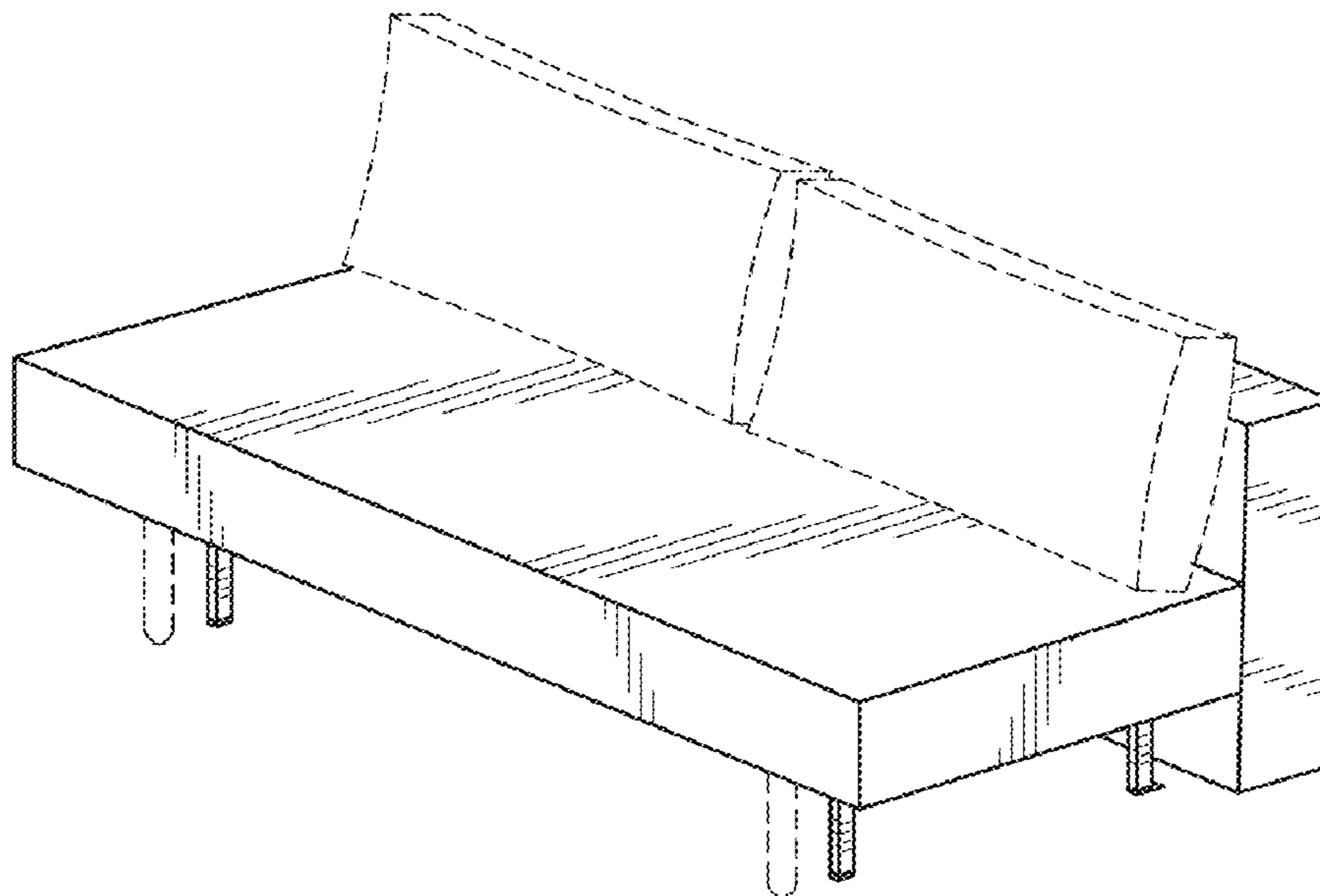

(56)

References Cited

OTHER PUBLICATIONS

Innovationliving instagram post [online], [site visited Jul. 28, 2021]. Available from internet, URL: <<https://www.instagram.com/p/B91mCaRBcxn/>> (Year: 2020).*

Sly Sleek Sofa Bed Dark Khaki Viscose [online], [site visited Jul. 28, 2021]. Available from internet, URL: <https://futonland.com/index/page/product/product_id/18494/category/1/category_chain/47,1/product_name/Sly+Sleek+Sofa+Bed+Dark+Khaki+Viscose+by+Innovation> (Year: 2021).*

* cited by examiner

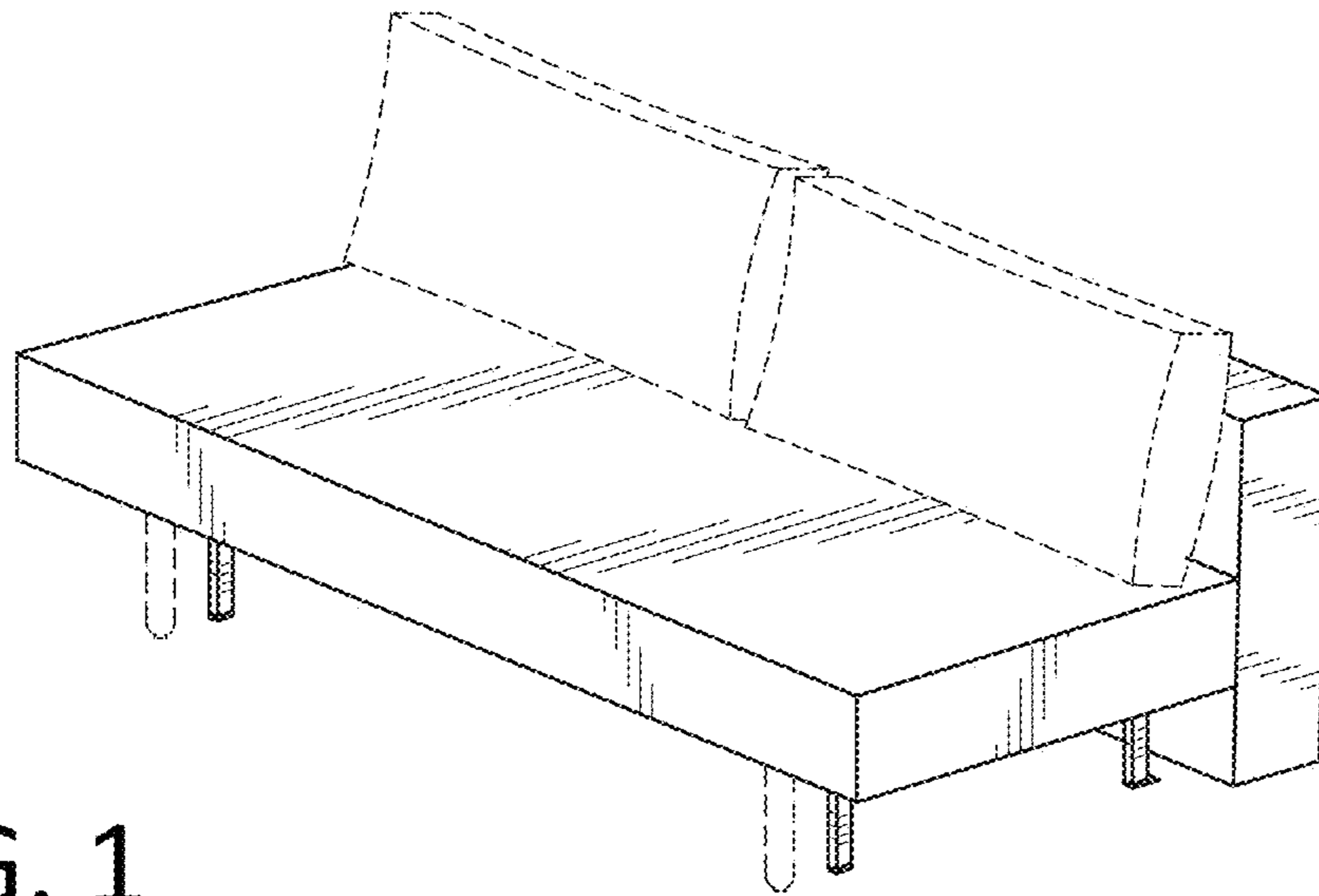

FIG. 1

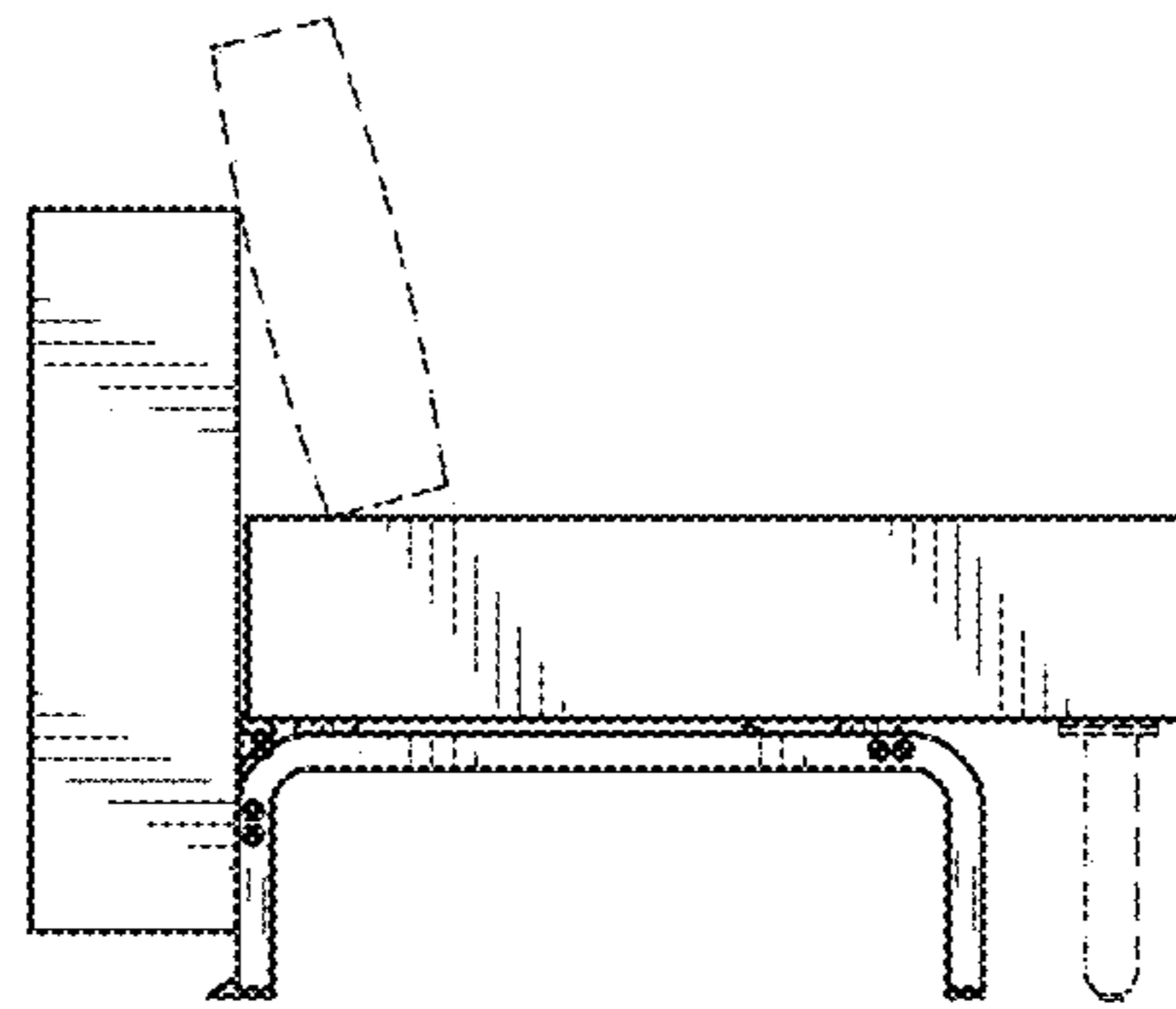

FIG. 2

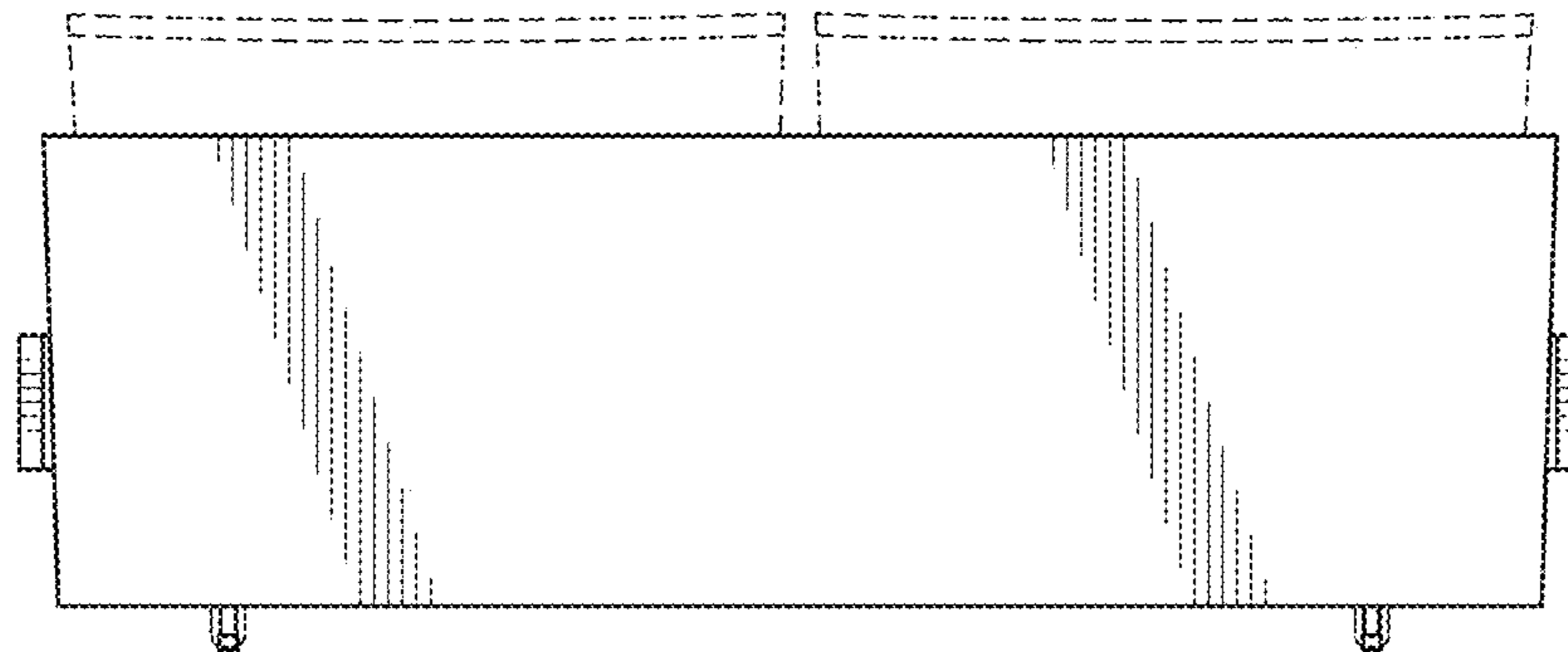

FIG. 3

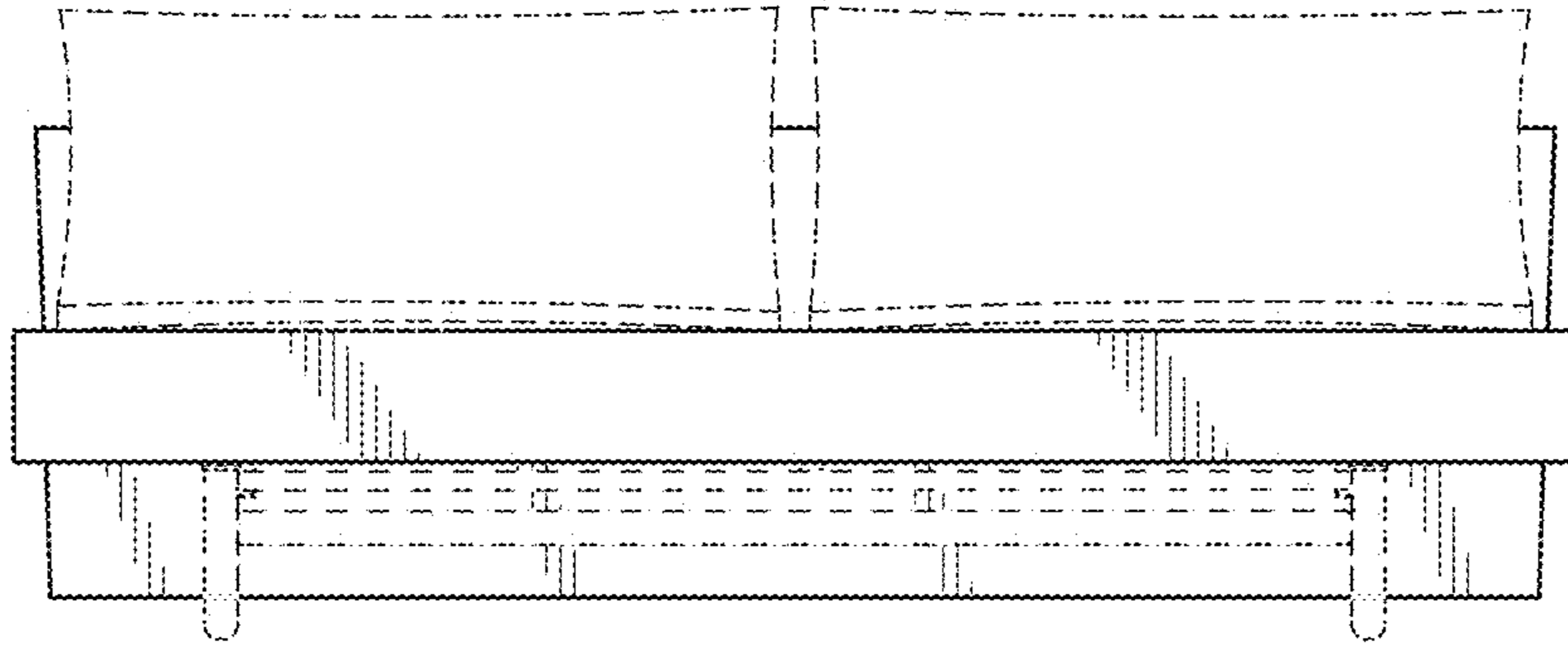

FIG. 4

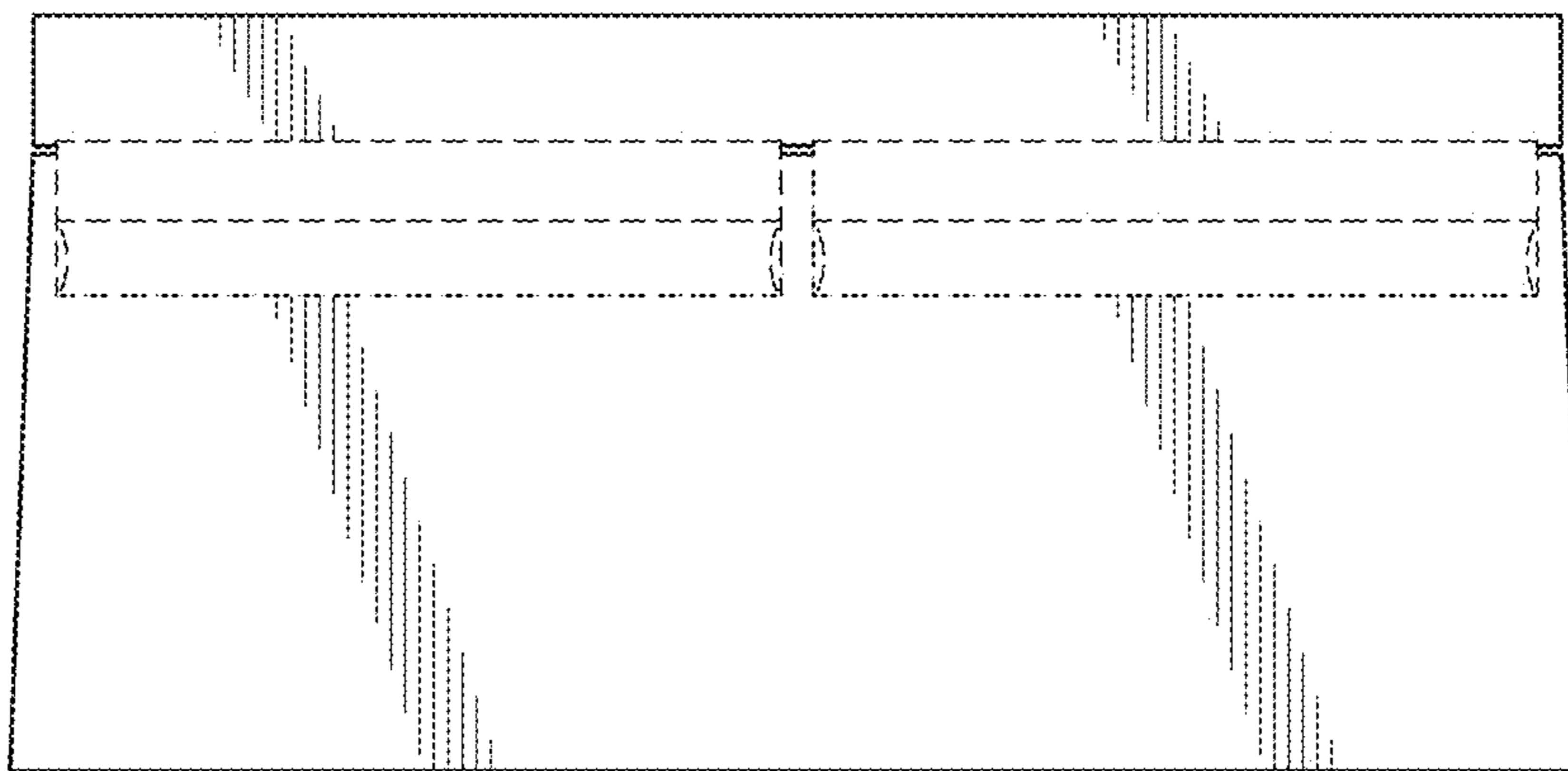

FIG. 5

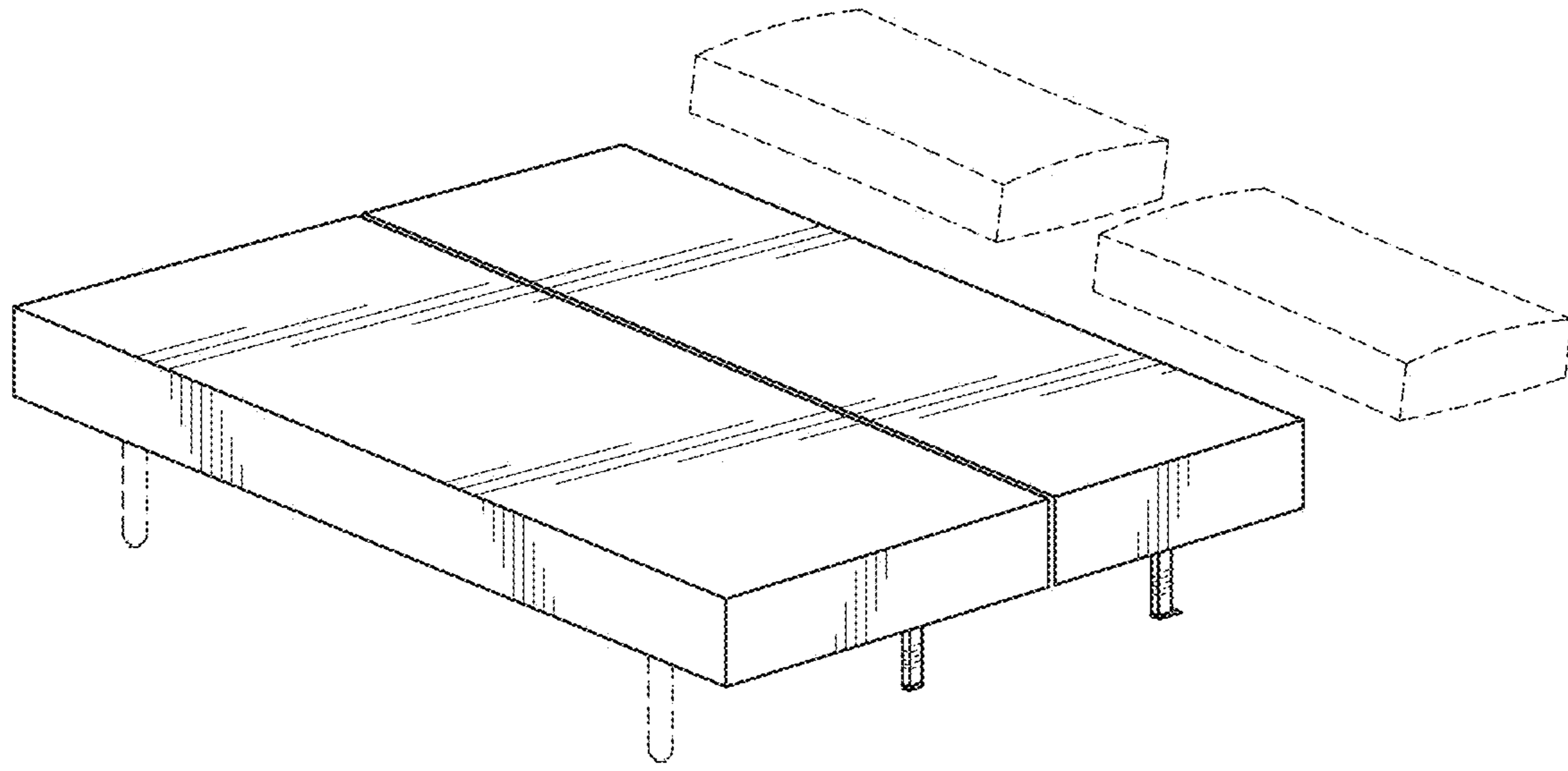

FIG. 6

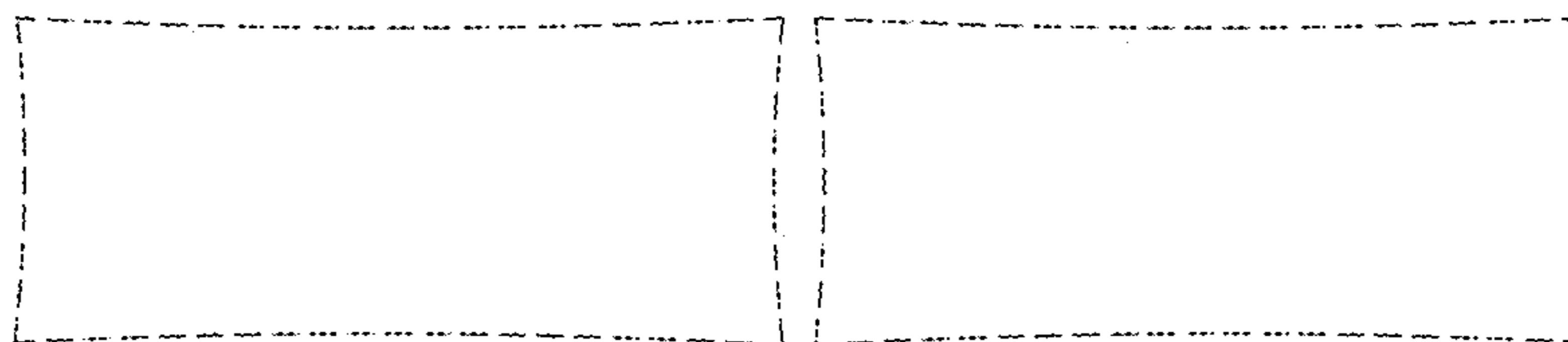
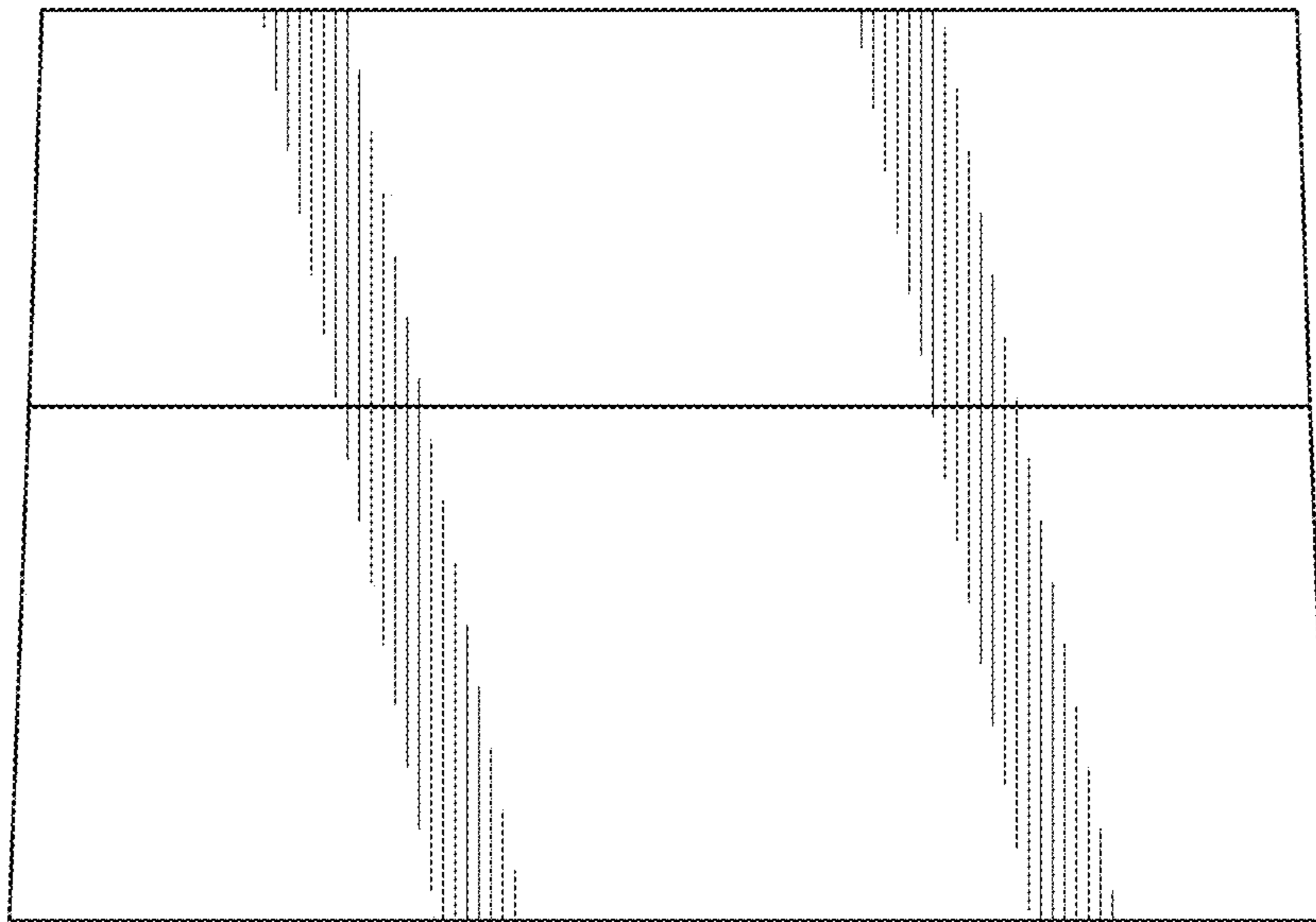

FIG. 7