



US00D958514S

(12) **United States Design Patent**
Klug

(10) **Patent No.:** **US D958,514 S**

(45) **Date of Patent:** **** Jul. 26, 2022**

(54) **SHOE**

(71) Applicant: **NIKE, Inc.**, Beaverton, OR (US)

(72) Inventor: **Bryant Russell Klug**, Beaverton, OR (US)

(73) Assignee: **NIKE, Inc.**, Beaverton, OR (US)

(**) Term: **15 Years**

(21) Appl. No.: **29/756,441**

(22) Filed: **Oct. 28, 2020**

(51) **LOC (13) Cl.** **02-04**

(52) **U.S. Cl.**
USPC **D2/972**

(58) **Field of Classification Search**
USPC D2/896, 900, 902, 904, 906-908,
D2/916-924, 925-945, 969-979
CPC A43B 1/00; A43B 1/02; A43B 1/04; A43B
3/00; A43B 3/02; A43B 3/06; A43B 3/10;
A43B 3/12; A43B 3/14; A43B 5/00;
A43B 5/001; A43B 5/002; A43B 5/008;
A43B 5/06; A43B 5/10; A43B 5/12;
A43B 23/00; A43B 23/02; A43B 23/04;
A43B 23/14; A43B 23/16; A43B 23/17;
A43B 23/24; A43B 23/25; A43B 23/26

See application file for complete search history.

(56) **References Cited**

U.S. PATENT DOCUMENTS

| | | | | |
|--------------|---------|-------------|-------|--------|
| D744,223 S * | 12/2015 | Kirschner | | D2/972 |
| D746,571 S * | 1/2016 | Bell | | D2/972 |
| D746,572 S * | 1/2016 | Bell | | D2/972 |
| D767,268 S * | 9/2016 | Avar | | D2/974 |
| D788,433 S * | 6/2017 | Taylor | | D2/972 |
| D788,443 S * | 6/2017 | Gibson | | D2/972 |
| D789,063 S * | 6/2017 | Madore | | D2/972 |
| D790,841 S * | 7/2017 | Nethongkome | | D2/972 |

| | | | | |
|--------------|---------|---------------|-------|-----------------------|
| D801,664 S * | 11/2017 | Small | | D2/969 |
| D807,012 S * | 1/2018 | Shyllon | | D2/972 |
| D808,146 S * | 1/2018 | Smyth | | D2/972 |
| D818,256 S * | 5/2018 | Reyes | | D2/972 |
| D821,083 S * | 6/2018 | Avar | | D2/972 |
| D822,364 S * | 7/2018 | Small | | D2/973 |
| D834,294 S * | 11/2018 | Small | | D2/969 |
| D837,505 S * | 1/2019 | Chang | | D2/972 |
| D841,973 S * | 3/2019 | Small | | D2/973 |
| D858,071 S * | 9/2019 | Petrie | | D2/972 |
| D876,785 S * | 3/2020 | Brown | | D2/969 |
| D880,141 S * | 4/2020 | Strek | | D2/973 |
| D880,835 S * | 4/2020 | Lee | | D2/972 |
| D884,331 S * | 5/2020 | Kanata | | D2/972 |
| D887,685 S * | 6/2020 | Kim | | D2/944 |
| D890,504 S * | 7/2020 | Williams, Jr. | | A43B 13/223 D2/972 |
| D893,848 S * | 8/2020 | Swierszczyk | | D2/944 |
| D895,953 S * | 9/2020 | Hernandez | | D2/973 |
| D903,248 S * | 12/2020 | Verfl | | D2/954 |
| D903,251 S * | 12/2020 | Verfl | | D2/944 |
| D903,997 S * | 12/2020 | Avar | | D2/974 |

(Continued)

Primary Examiner — Jonathan J Han

(74) *Attorney, Agent, or Firm* — Schwabe, Williamson & Wyatt, P.C.

(57) **CLAIM**

I claim the ornamental design for a shoe, as shown and described.

DESCRIPTION

FIG. 1 is a front perspective view of a shoe, showing my new design;
FIG. 2 is a left side view thereof; and,
FIG. 3 is a rear perspective view thereof.
The dot-dot-dash broken lines adjacent to the shaded area represent boundaries of the claimed design and form no part thereof. The remainder of the broken lines show portions of the shoe that form no part of the claimed design.

1 Claim, 3 Drawing Sheets

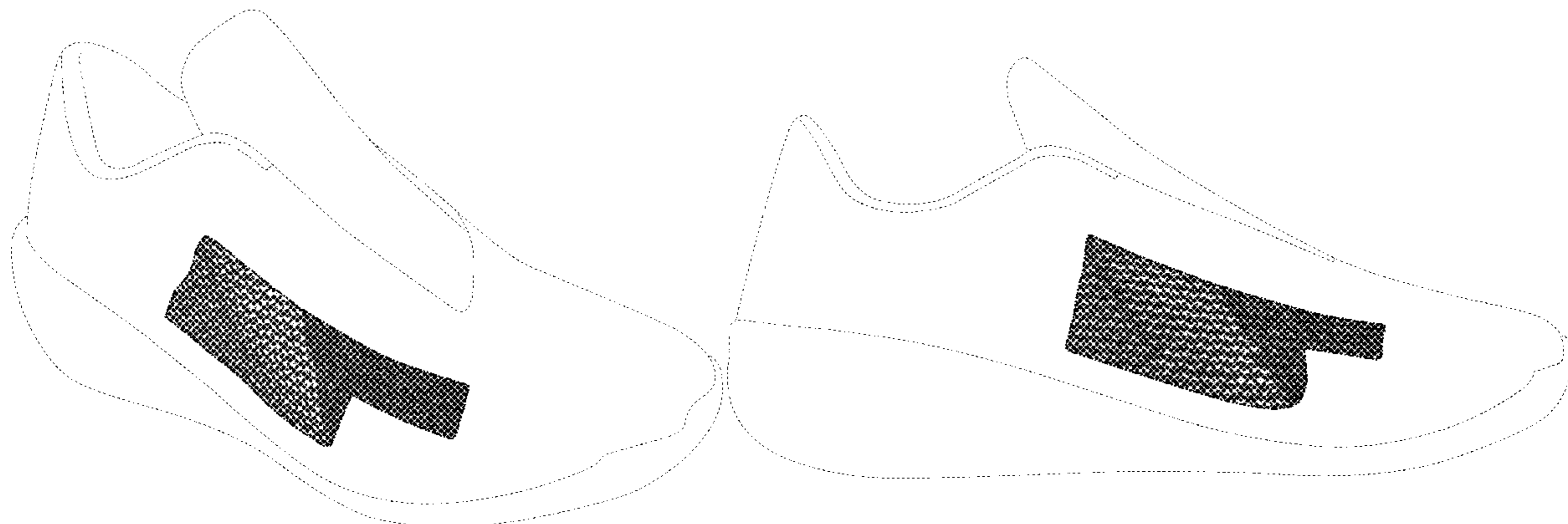

(56)

References Cited

U.S. PATENT DOCUMENTS

| | | | | | | |
|----------|---|---|---------|------------------|-------|--------|
| D912,386 | S | * | 3/2021 | Murphy-Reinhertz | | D2/969 |
| D915,034 | S | * | 4/2021 | Sartori | | D2/907 |
| D917,861 | S | * | 5/2021 | Hernandez | | D2/972 |
| D920,640 | S | * | 6/2021 | Johnson | | D2/954 |
| D927,168 | S | * | 8/2021 | Figur | | D2/974 |
| D929,109 | S | * | 8/2021 | Small | | D2/972 |
| D932,175 | S | * | 10/2021 | Sokol | | D2/974 |
| D941,562 | S | * | 1/2022 | Fu | | D2/908 |

* cited by examiner

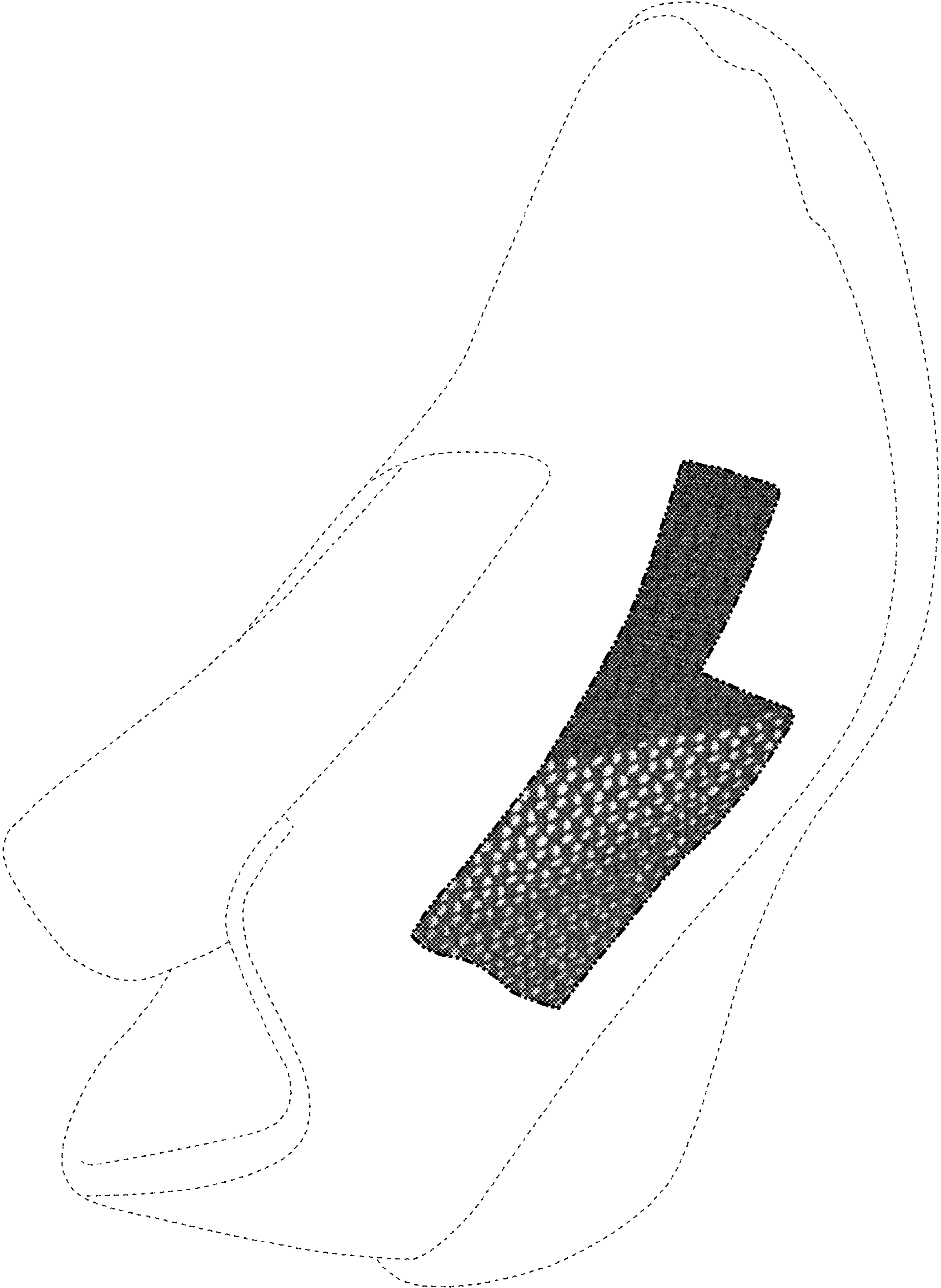

FIG. 1

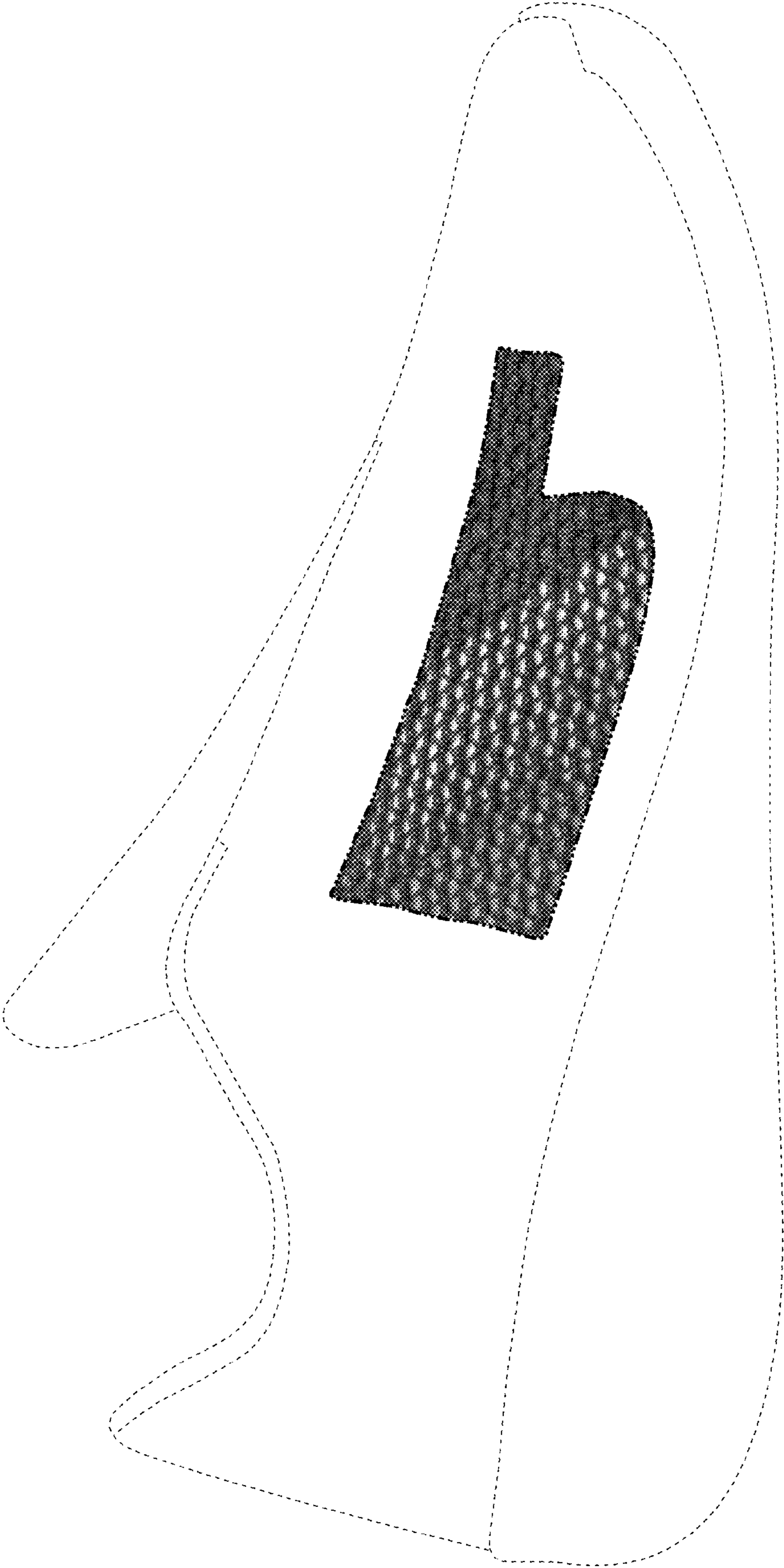

FIG. 2

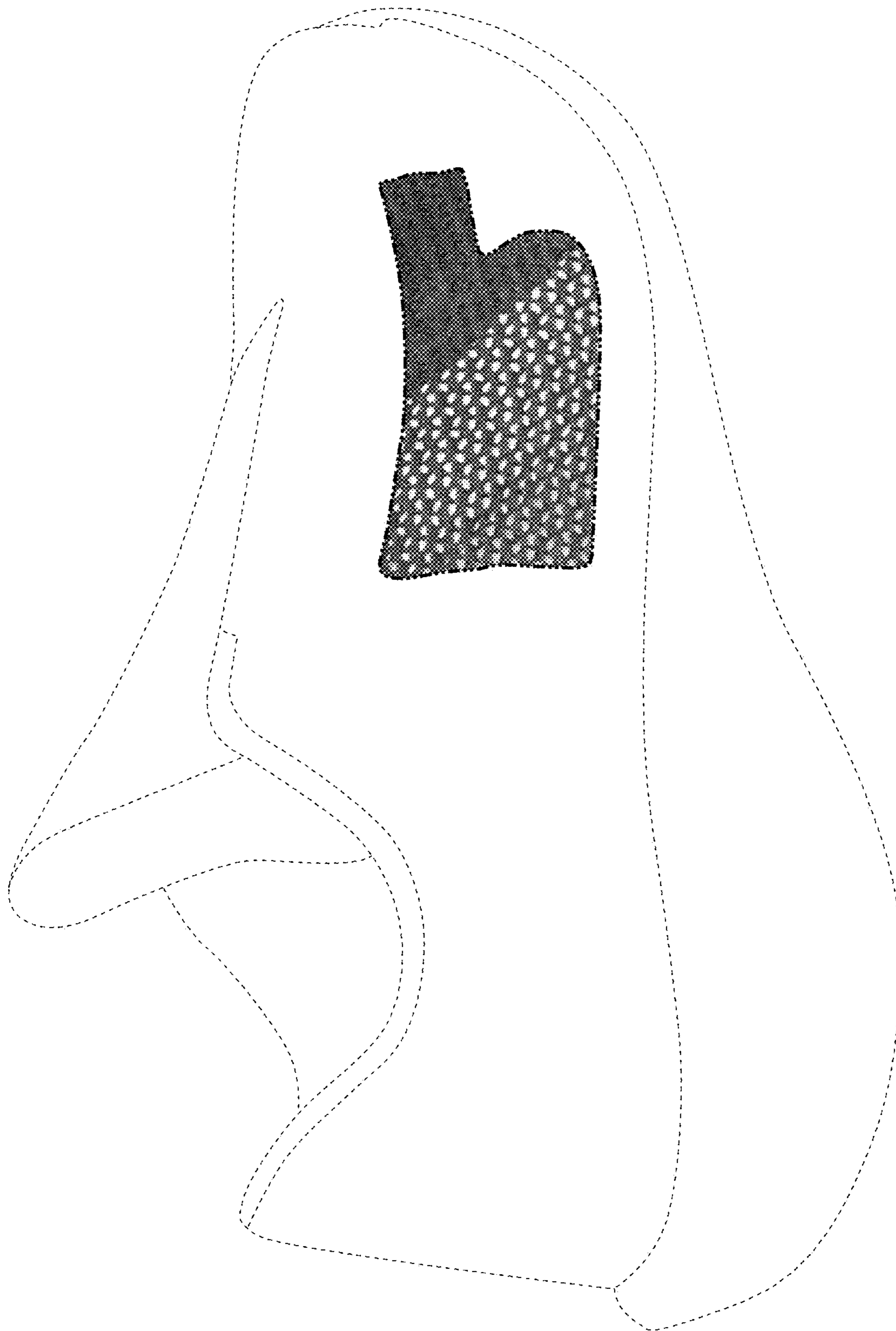

FIG. 3