



US00D958507S

(12) **United States Design Patent**
Li

(10) **Patent No.:** **US D958,507 S**
(45) **Date of Patent:** **** Jul. 26, 2022**

- (54) **SOLE**
- (71) Applicant: **Donghui Li**, Shenzhen (CN)
- (72) Inventor: **Donghui Li**, Shenzhen (CN)
- (**) Term: **15 Years**
- (21) Appl. No.: **29/781,257**
- (22) Filed: **Apr. 29, 2021**
- (51) **LOC (13) Cl.** **02-04**
- (52) **U.S. Cl.**
USPC **D2/951; D2/947; D2/957**
- (58) **Field of Classification Search**
USPC D2/902, 906, 908, 916, 918, 925,
D2/946-962, 977; 36/3 B, 22 R, 24.5,
36/25 R, 28, 32 R, 34 R, 59 C, 67 A, 103
CPC A43B 13/00; A43B 13/02; A43B 13/023;
A43B 13/026; A43B 13/04; A43B 13/08;
A43B 13/10; A43B 13/12; A43B 13/14;
A43B 13/141; A43B 13/143; A43B
13/16; A43B 13/18; A43B 13/181; A43B
13/187; A43B 13/189; A43B 13/20; A43B
13/22; A43B 13/223; A43B 13/24; A43B
13/28; A43B 13/30; A43B 13/32; A43B
13/34; A43B 13/36; A43B 5/02
See application file for complete search history.

(56) **References Cited**

U.S. PATENT DOCUMENTS

- 4,803,747 A * 2/1989 Brown A43B 7/142
36/154
- 4,907,355 A * 3/1990 Allen A43B 5/14
36/131
- 4,962,593 A * 10/1990 Brown A43B 7/142
36/173
- D337,651 S * 7/1993 Kilbey D2/951
- D352,158 S * 11/1994 Brown D2/961
- 5,446,977 A * 9/1995 Nagano B62M 3/086
36/31

- 5,822,889 A * 10/1998 Ueda A43B 5/14
36/131
- 5,924,220 A * 7/1999 Ueda A43B 5/14
36/131
- D427,756 S * 7/2000 Santa D2/951
- D474,589 S * 5/2003 Dykes D2/961
- D479,643 S * 9/2003 O'Shea A43C 15/16
D2/954
- D531,394 S * 11/2006 Bonnemere D2/960
- 7,219,451 B2 * 5/2007 Chretien A43B 5/14
36/131
- D555,341 S * 11/2007 Vasyli D2/961
- D586,543 S * 2/2009 Wolff A43B 13/04
D2/954
- 7,565,754 B1 * 7/2009 Acheson A43B 13/026
36/144

(Continued)

Primary Examiner — T Chase Nelson

(57) **CLAIM**

The ornamental design for a sole, as shown and described.

DESCRIPTION

FIG. 1 is a first perspective view of a sole showing my new design;
 FIG. 2 is a second perspective view thereof;
 FIG. 3 is a front view thereof;
 FIG. 4 is a back view thereof;
 FIG. 5 is a left side view thereof;
 FIG. 6 is a right side view thereof;
 FIG. 7 is a top view thereof;
 FIG. 8 is a bottom view thereof;
 FIG. 9 is an enlarged view of the selected portion labeled 9 in FIG. 2; and,
 FIG. 10 is an enlarged view of the selected portion labeled 10 in FIG. 2.
 The broken lines shown in the drawings depict portions of the sole in which the design is embodied that form no part of the claimed design.

1 Claim, 10 Drawing Sheets

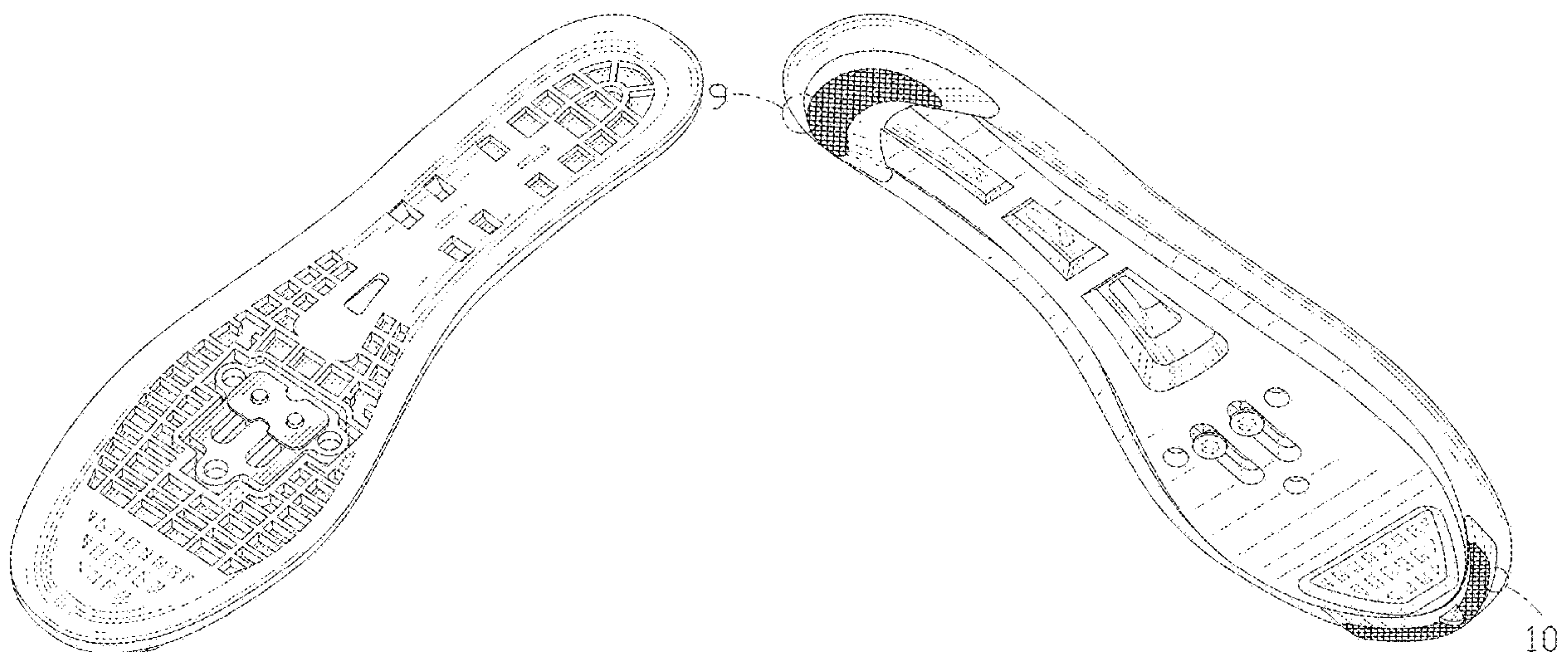

(56)

References Cited

U.S. PATENT DOCUMENTS

D611,237 S * 3/2010 Torrance D2/961
 D622,043 S * 8/2010 Hauglin D2/951
 D638,209 S * 5/2011 Eidson D2/951
 7,934,327 B2 * 5/2011 Gebhard A43B 5/14
 36/31
 D650,566 S * 12/2011 Yamashita D2/951
 D684,755 S * 6/2013 Miette D2/951
 D707,024 S * 6/2014 Purcell D2/961
 D722,751 S * 2/2015 Sener D2/951
 D762,367 S * 8/2016 Granger D2/961
 D765,375 S * 9/2016 Joseph D2/961
 D767,265 S * 9/2016 Brown D2/951
 D795,552 S * 8/2017 Clough A43B 7/142
 D2/961
 D812,879 S * 3/2018 Lapouille D2/951
 D812,880 S * 3/2018 Lapouille D2/951
 D819,947 S * 6/2018 Bewza D2/961
 D828,990 S * 9/2018 Evans D2/961
 D852,480 S 7/2019 Kaiserswerth et al.
 D862,864 S * 10/2019 Mitchell D2/961
 D880,125 S * 4/2020 Lin D2/947
 D880,830 S * 4/2020 Buck D2/961
 10,660,399 B2 * 5/2020 Torrance A43B 13/141
 D887,692 S * 6/2020 Quay D2/947
 D903,254 S 12/2020 Simone et al.

D912,961 S 3/2021 Huang
 10,932,523 B2 * 3/2021 Walker A43B 13/04
 10,980,312 B2 * 4/2021 Walker A43B 13/189
 10,980,314 B2 * 4/2021 Walker A43B 5/06
 11,096,445 B2 * 8/2021 Walker A43B 5/06
 D929,721 S * 9/2021 Cenicerros D2/951
 D931,588 S * 9/2021 Sanchez A43B 5/14
 D2/961
 D935,155 S * 11/2021 Cenicerros D2/961
 D935,156 S * 11/2021 Stauffer D2/961
 2004/0154189 A1 * 8/2004 Wang A43B 13/187
 36/28
 2006/0010716 A1 * 1/2006 Kerns A43B 7/06
 36/131
 2006/0059724 A1 * 3/2006 Garneau A43B 5/14
 36/131
 2007/0227041 A1 * 10/2007 Menghini A43B 13/20
 36/35 R
 2009/0056172 A1 * 3/2009 Cho A43B 7/081
 36/3 R
 2016/0198792 A1 * 7/2016 Chen A43B 13/184
 36/31
 2017/0150780 A1 * 6/2017 Walker A43C 15/16
 2019/0059511 A1 * 2/2019 Walker A43B 13/189
 2021/0368938 A1 * 12/2021 Browne A43B 13/189
 D2/961

* cited by examiner

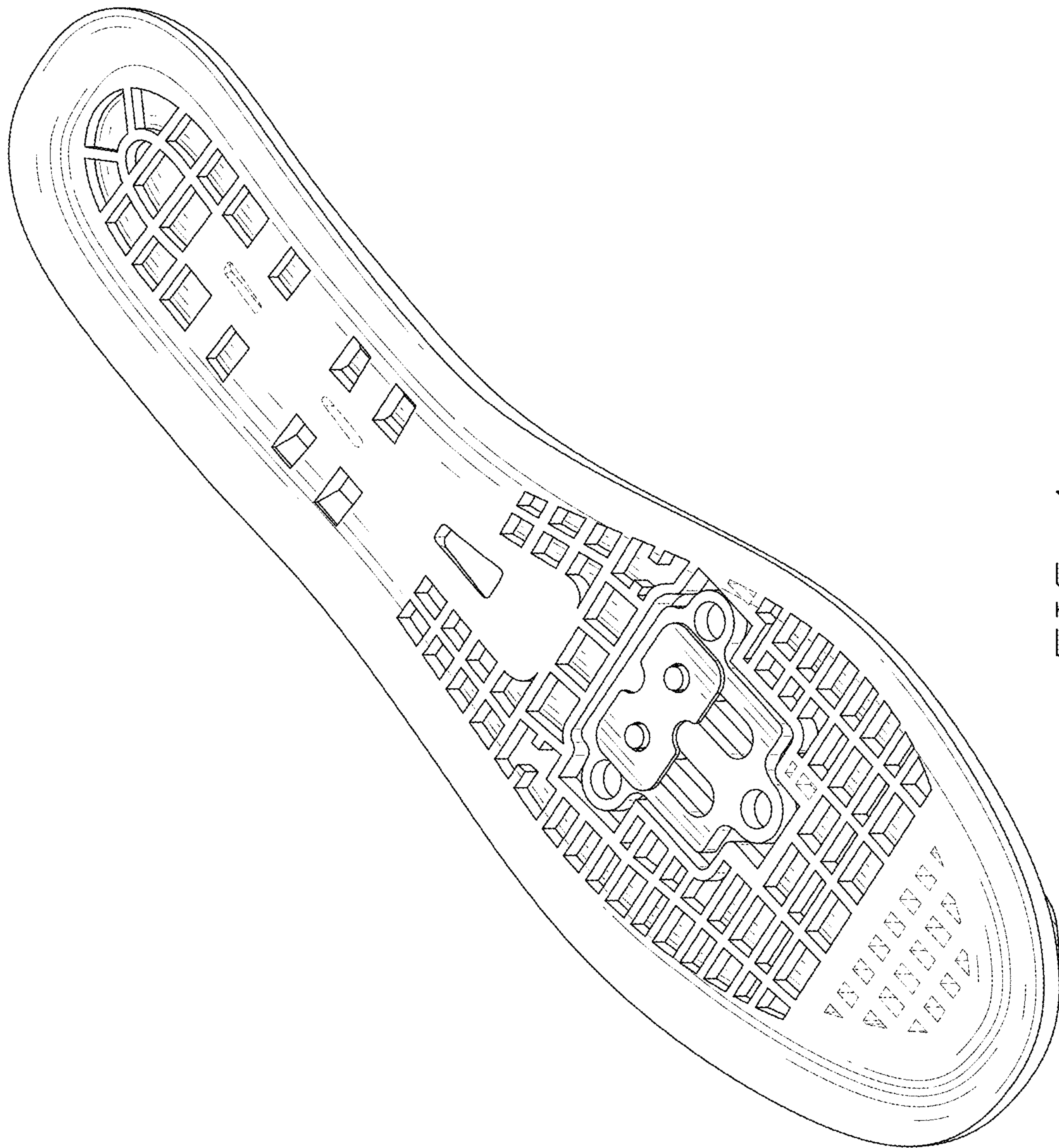

FIG. 1

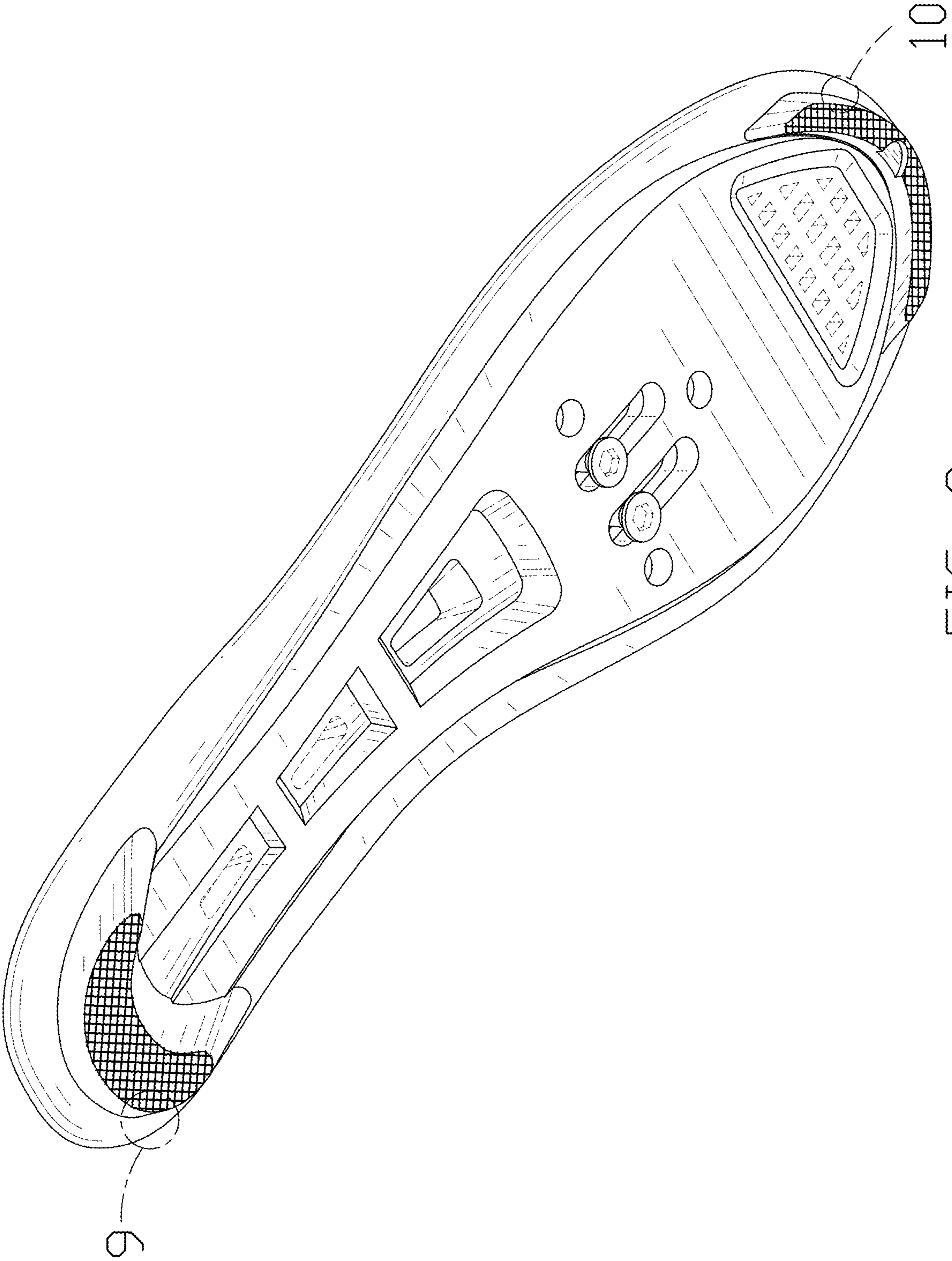

FIG. 2

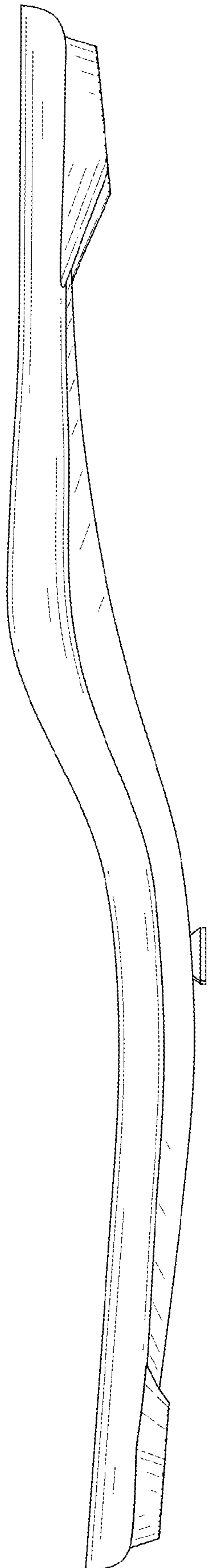

FIG. 3

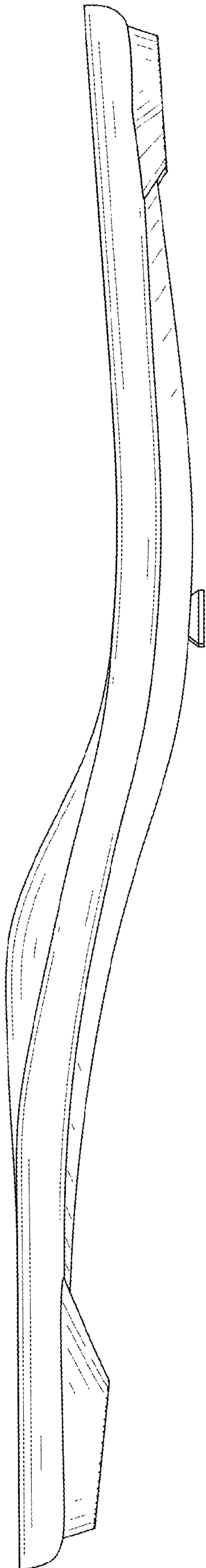

FIG. 4

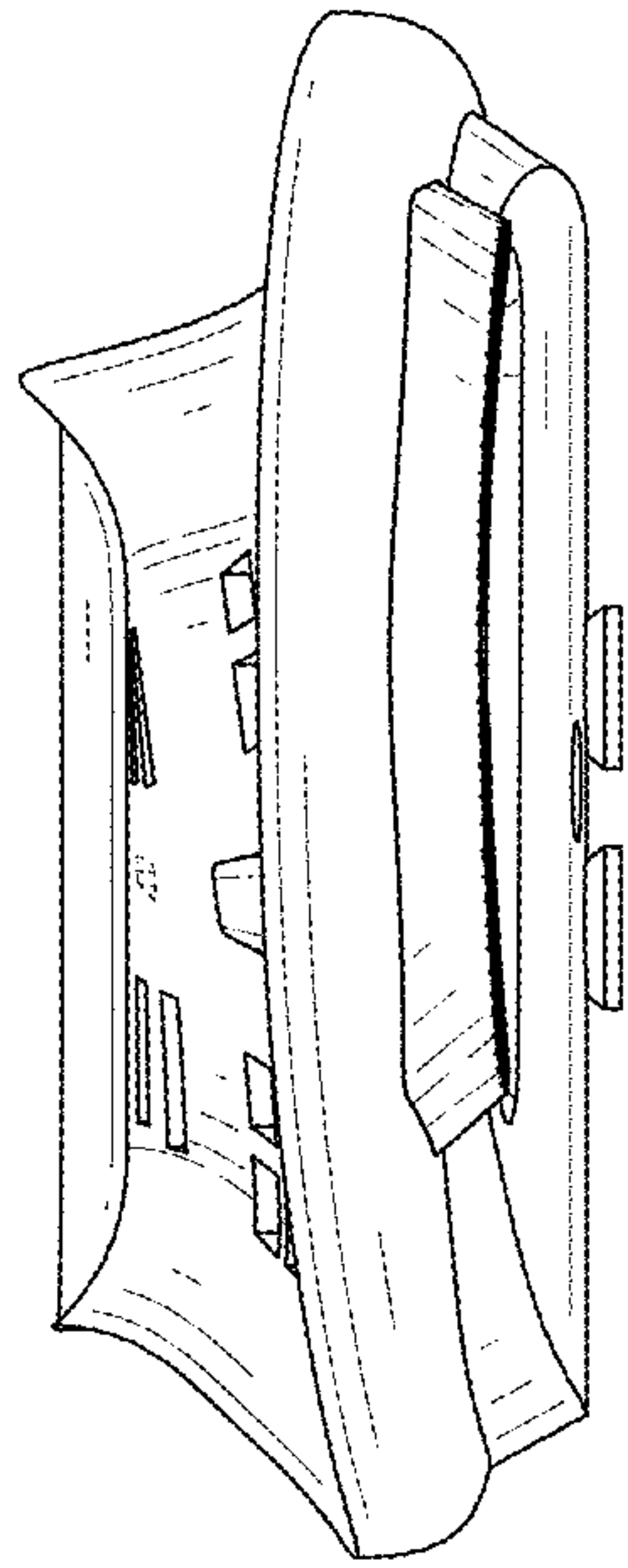

FIG. 5

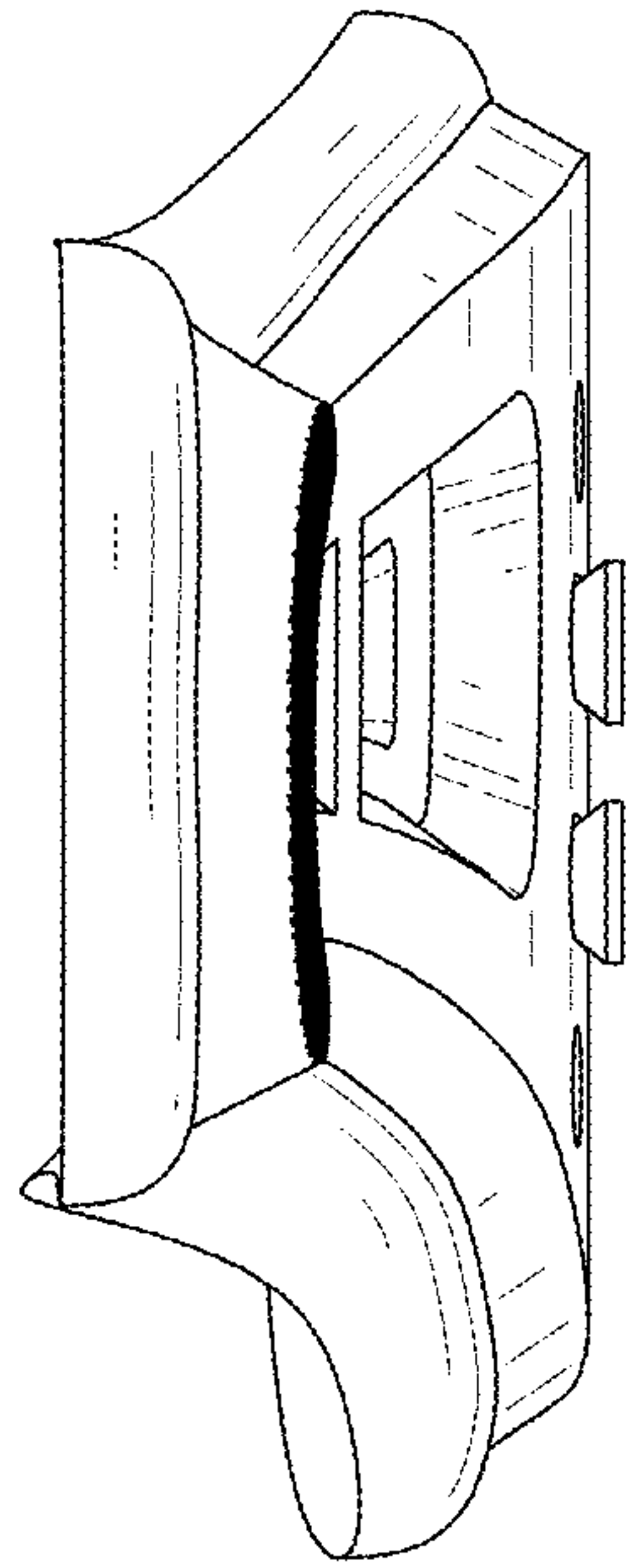

FIG. 6

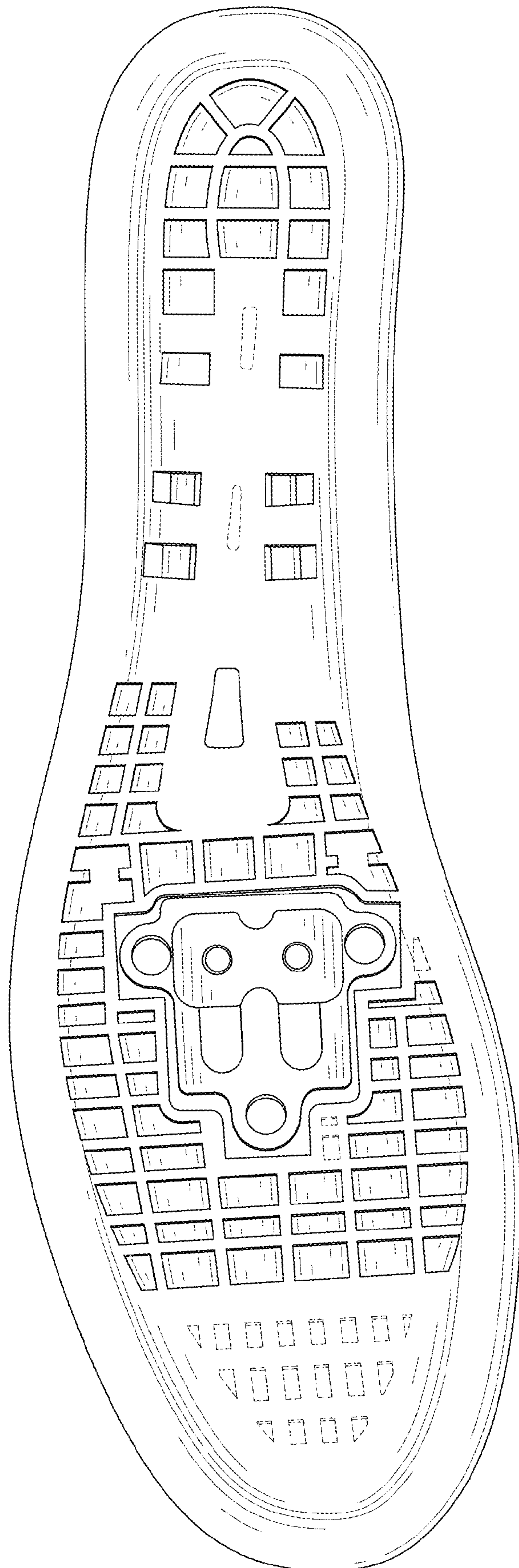

FIG. 7

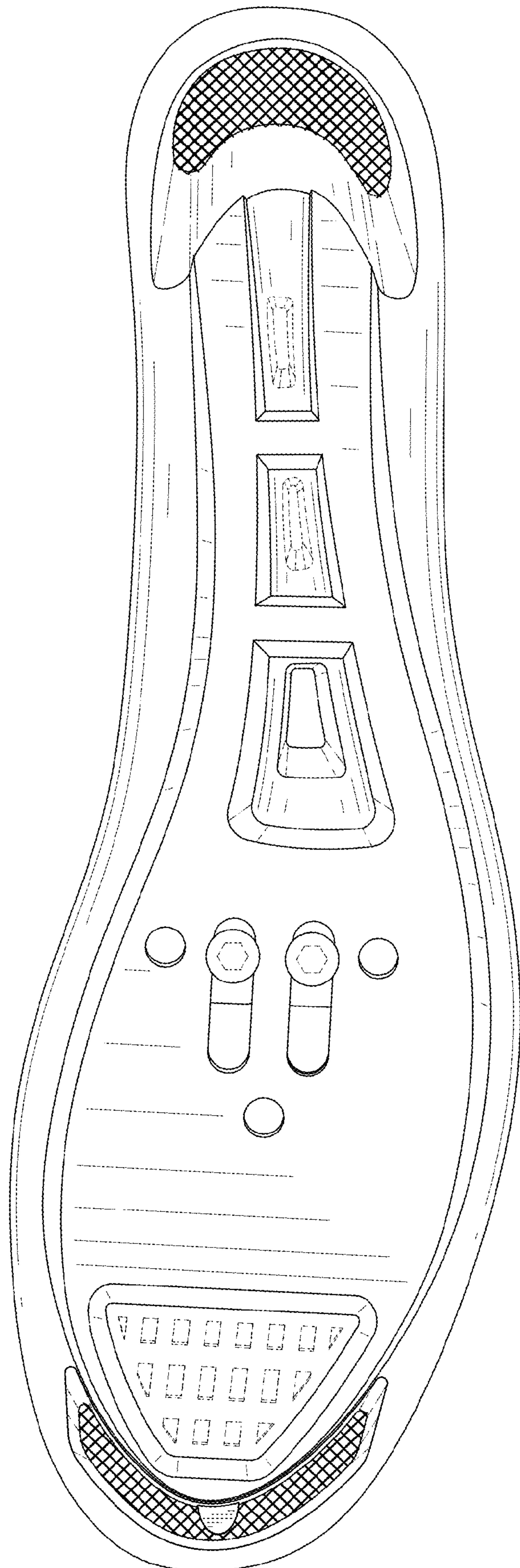

FIG. 8

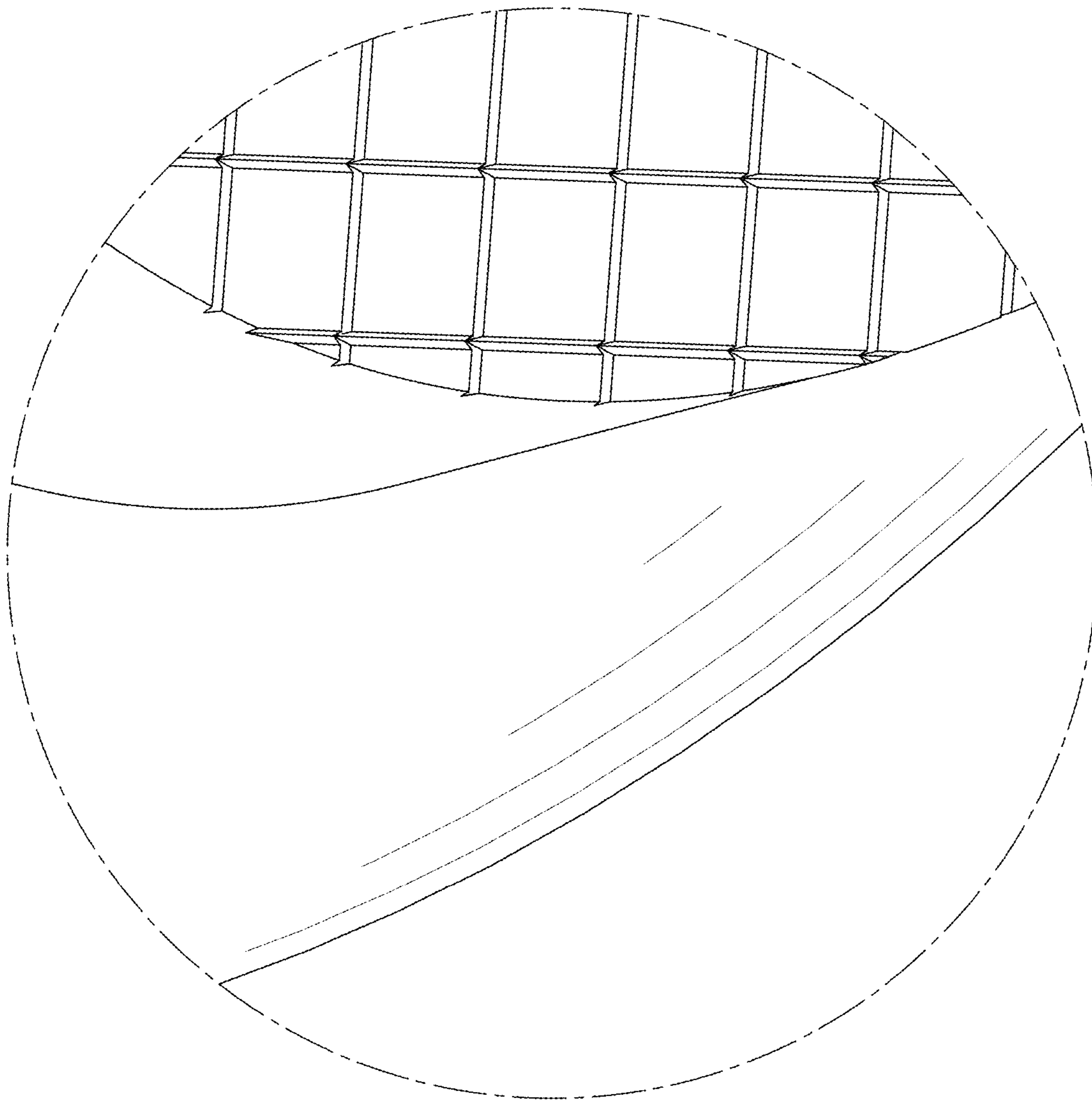

FIG. 9

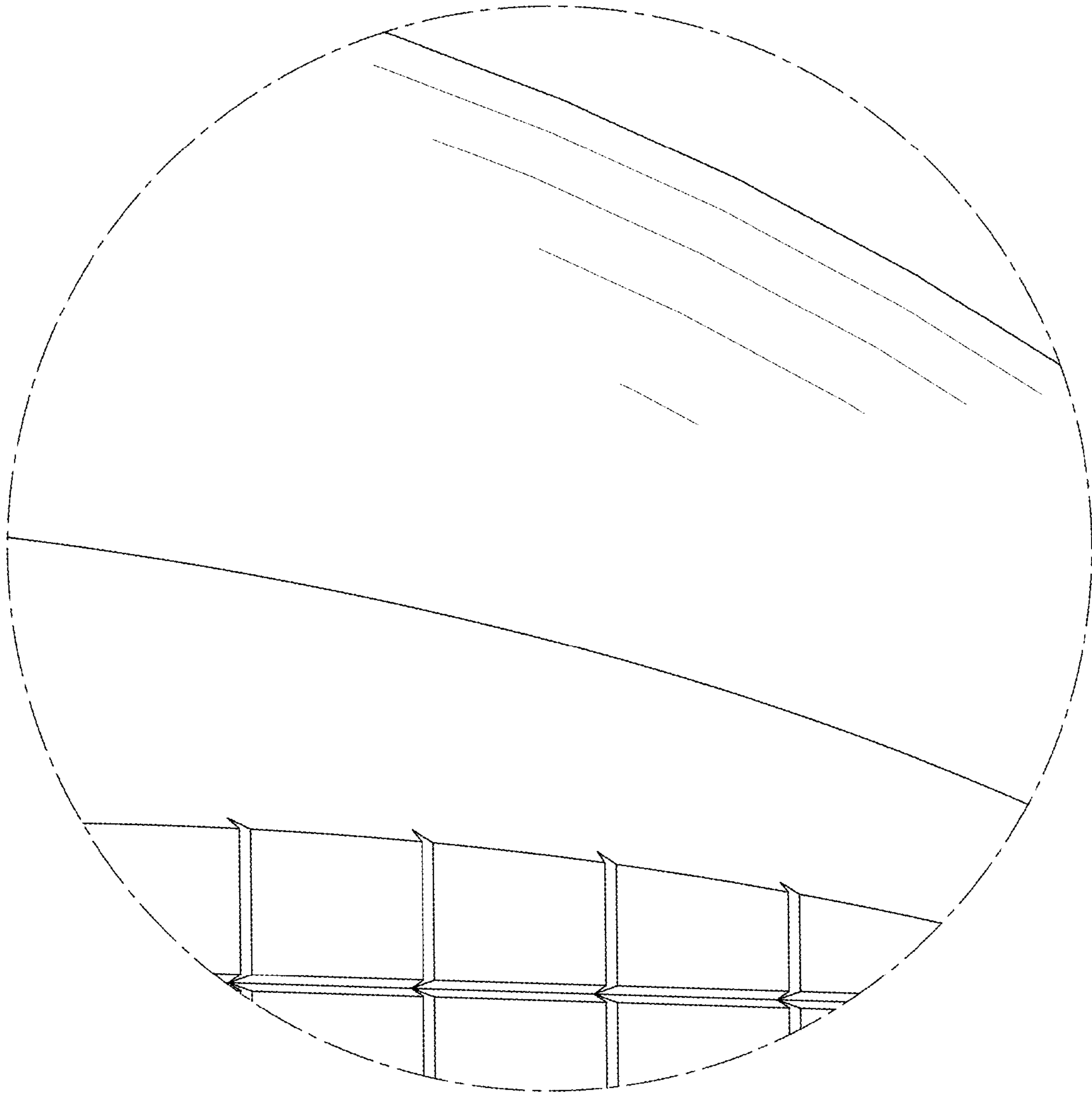

FIG. 10