



US00D958501S

(12) **United States Design Patent**
Bertelli

(10) **Patent No.:** **US D958,501 S**

(45) **Date of Patent:** **** Jul. 26, 2022**

- (54) **SHOE**
- (71) Applicant: **Prada S.A.**, Luxembourg (LU)
- (72) Inventor: **Patrizio Bertelli**, Milan (IT)
- (73) Assignee: **Prada S.A.**, Luxembourg (LU)
- (**) Term: **15 Years**

D871,728 S *	1/2020	Bidal	D2/902
D874,800 S *	2/2020	Sassi	D2/944
D885,015 S *	5/2020	Platz	D2/907
D895,939 S *	9/2020	Sassi	D2/902
D921,336 S *	6/2021	Lopez Cali	D2/909
D935,140 S *	11/2021	Bacon	A43B 13/14 D2/902

- (21) Appl. No.: **29/757,516**
- (22) Filed: **Nov. 6, 2020**

* cited by examiner

Primary Examiner — Kevin K Rudzinski
Assistant Examiner — Clare Ann Gannon
 (74) *Attorney, Agent, or Firm* — Fross Zelnick Lehrman & Zissu, P.C.; Charles T. J. Weigell, Esq.

(30) **Foreign Application Priority Data**

May 22, 2020 (EM) 007963681-0001

- (51) **LOC (13) Cl.** **02-04**
- (52) **U.S. Cl.**
USPC **D2/944**

(57) **CLAIM**

The ornamental design for a shoe, as shown and described.

- (58) **Field of Classification Search**
USPC D2/902, 906–908, 916, 924, 935,
D2/943–947, 951, 960, 969, 972–974
CPC A43B 5/06; A43B 5/10; A43B 1/04; A43B
5/001
See application file for complete search history.

DESCRIPTION

The patent or application contains at least one drawing executed in color. Copies of this patent or patent application publication with color drawing(s) will be provided by the Office upon request and payment of the necessary fee.
 FIG. 1 is a front perspective view of a shoe showing my new design;
 FIG. 2 is a front view thereof;
 FIG. 3 is a back view thereof;
 FIG. 4 is a right side view thereof;
 FIG. 5 is a left side view thereof;
 FIG. 6 is a top view thereof; and,
 FIG. 7 is a bottom view thereof.
 The broken lines shown in the drawings represent stitching and form no part of the claimed design.

(56) **References Cited**

U.S. PATENT DOCUMENTS

4,399,621 A *	8/1983	Dassler	A43B 13/14 36/114
D366,952 S *	2/1996	Pyle	D2/908
D446,920 S *	8/2001	Duclos	D2/902
D479,390 S *	9/2003	Burg	D2/969
D487,338 S *	3/2004	Matis	D2/969
D642,780 S *	8/2011	Raysse	D2/969
D846,856 S *	4/2019	Bacon	D2/969

1 Claim, 7 Drawing Sheets
(5 of 7 Drawing Sheet(s) Filed in Color)

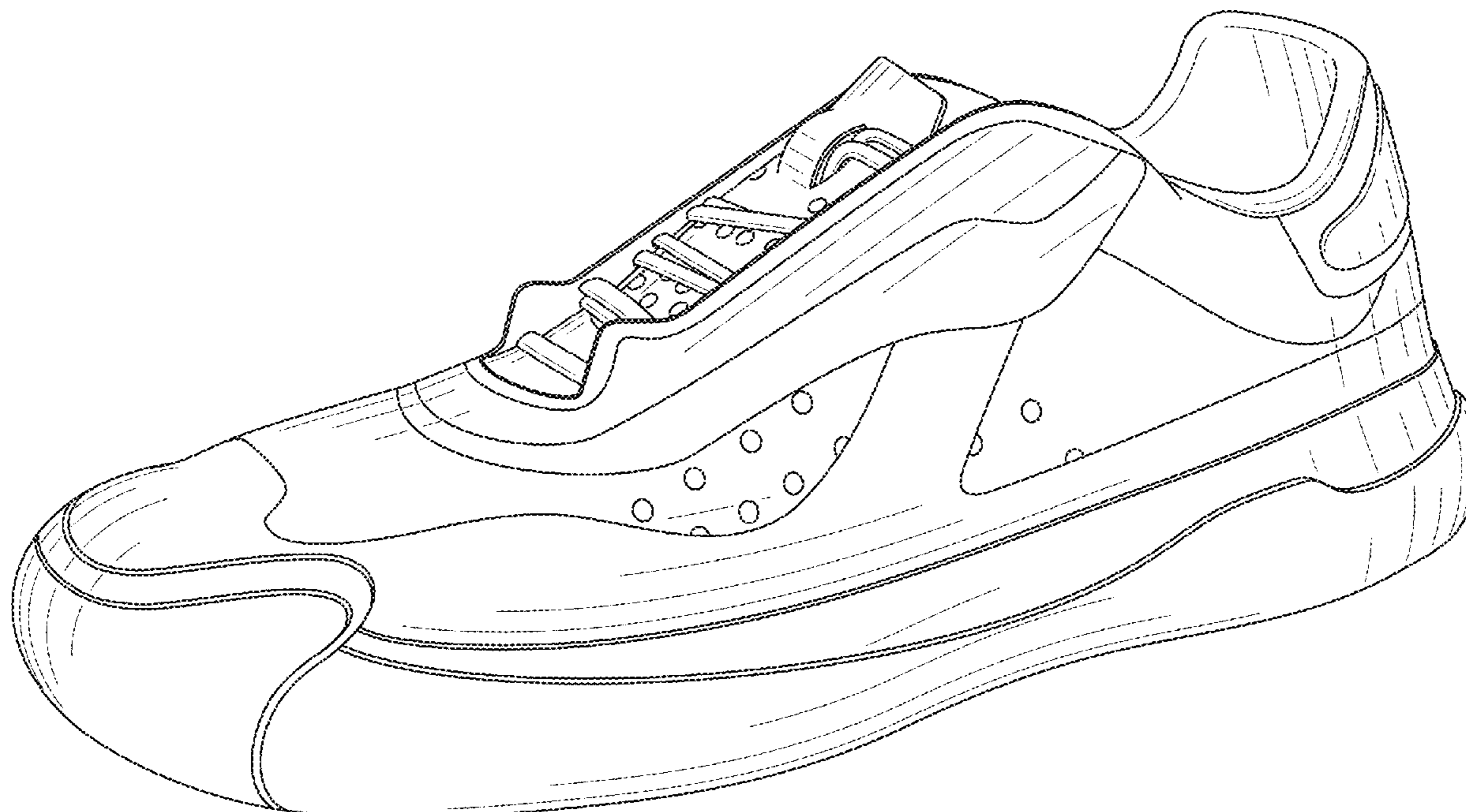

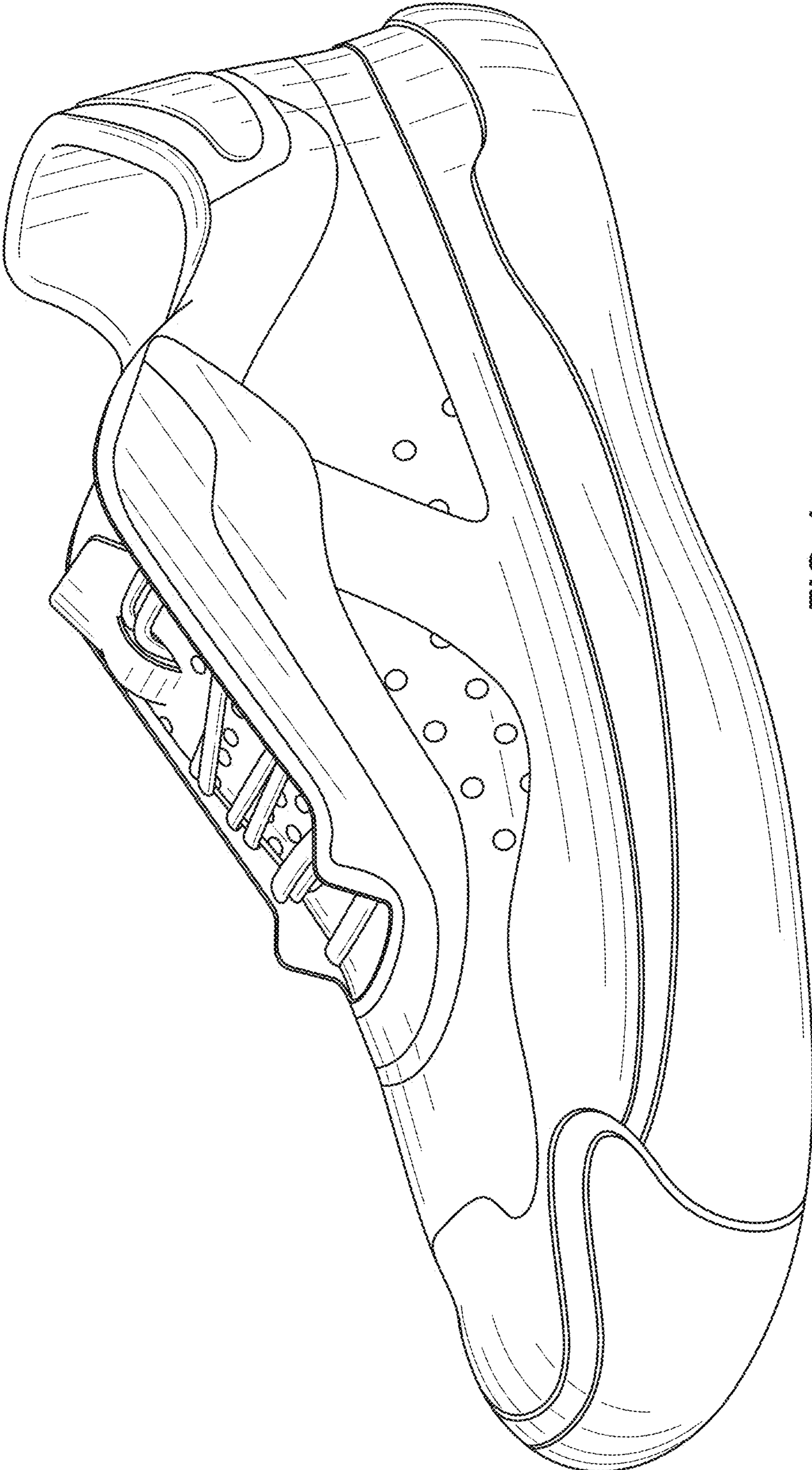

FIG. 1

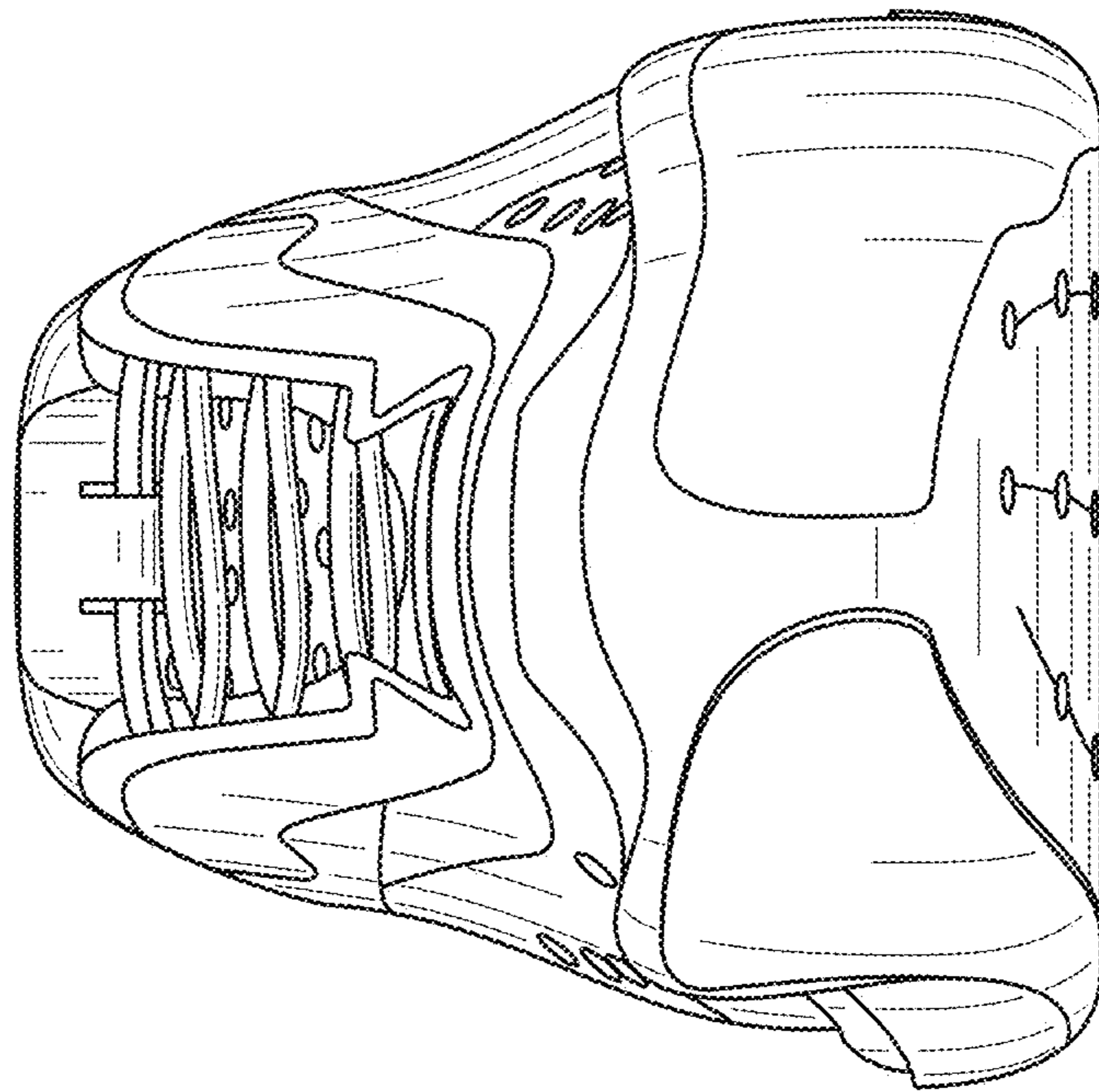

FIG. 2

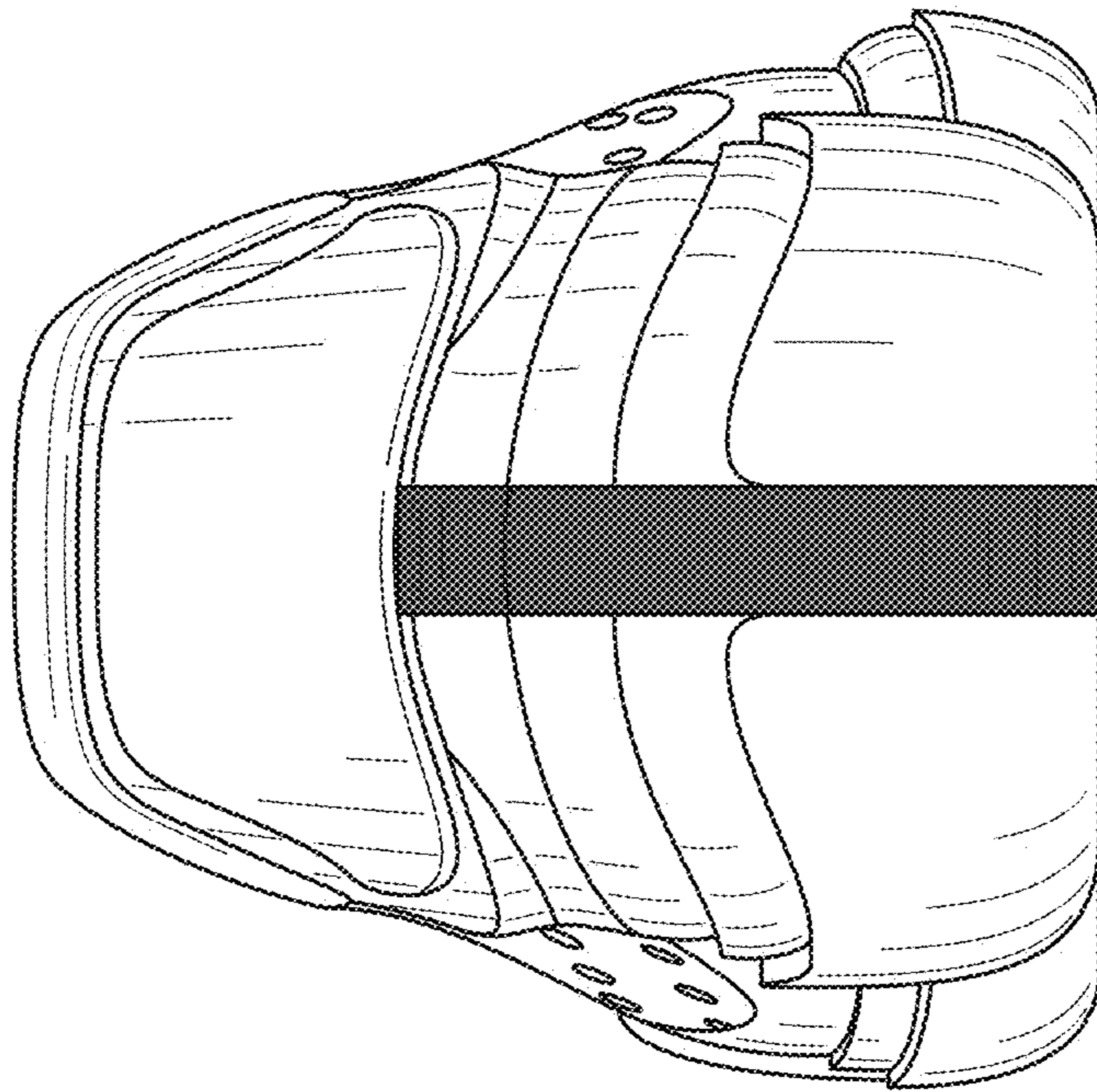

FIG. 3

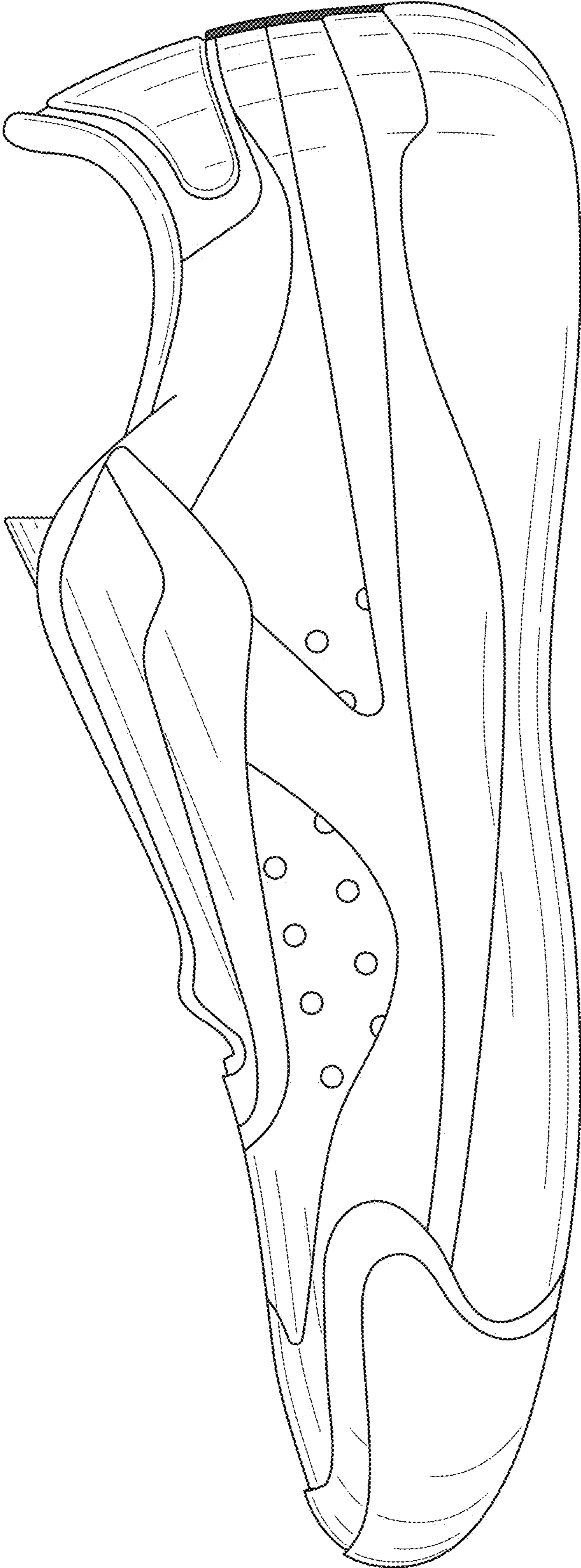

FIG. 4

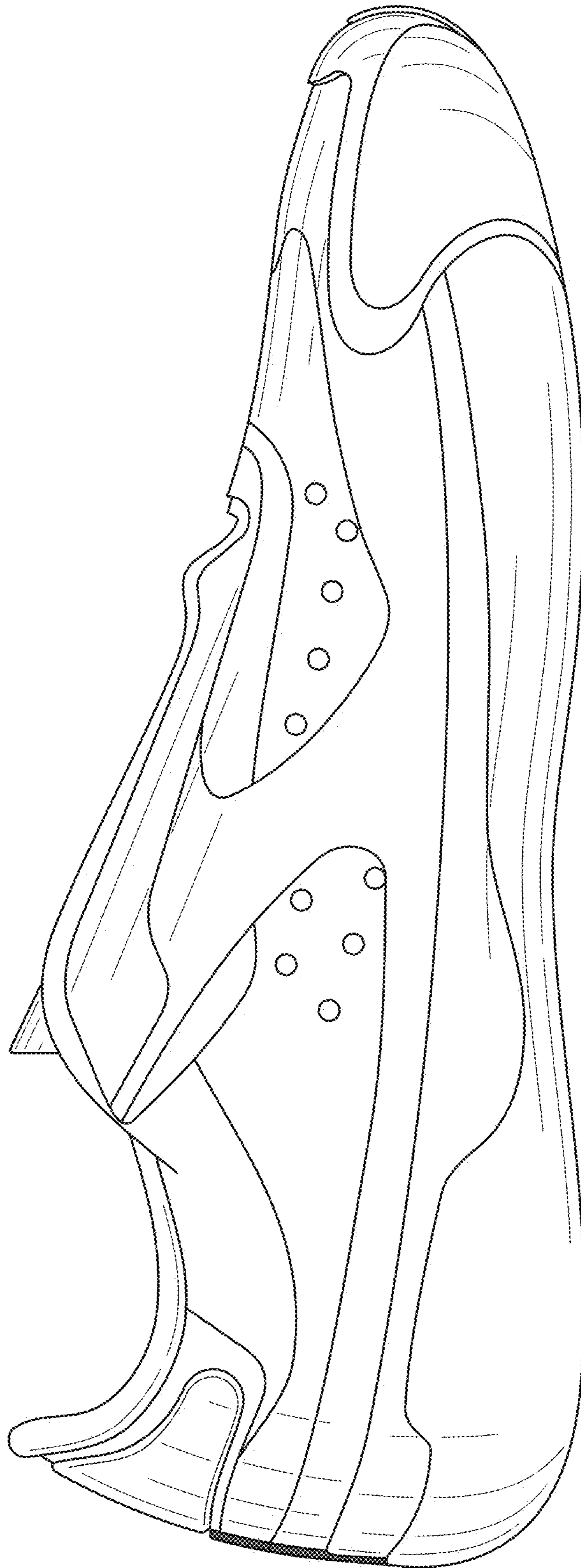

FIG. 5

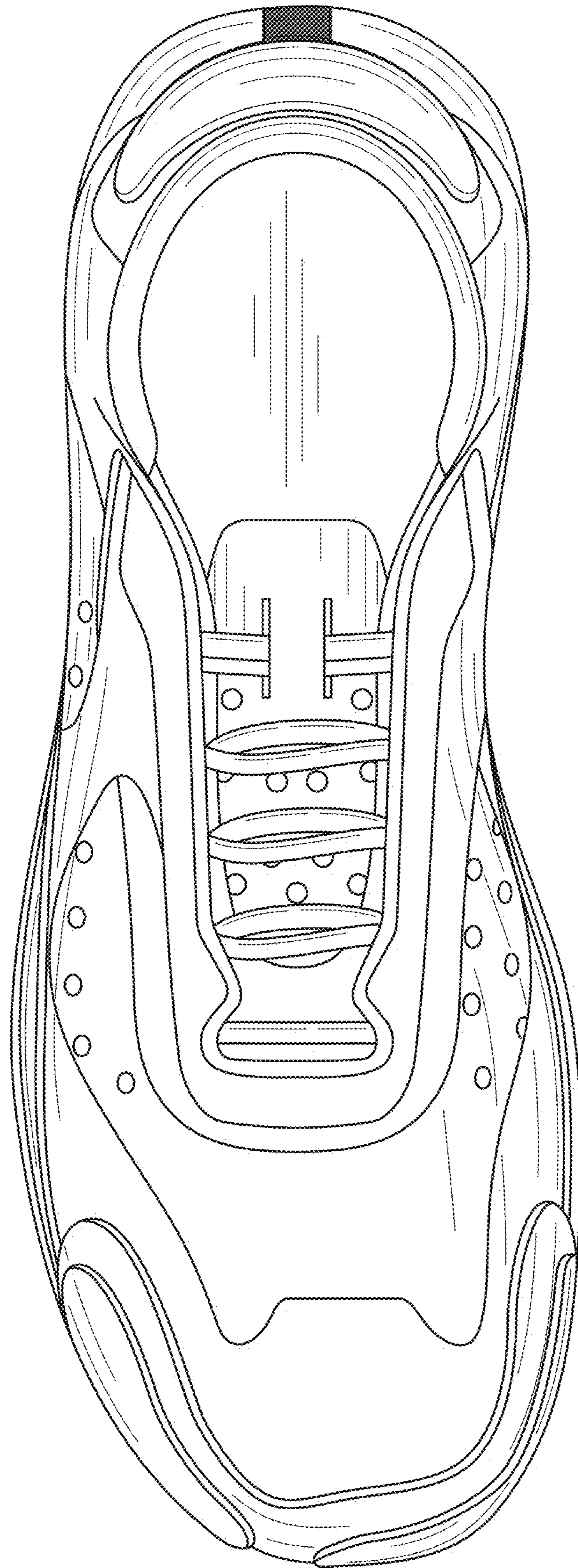

FIG. 6

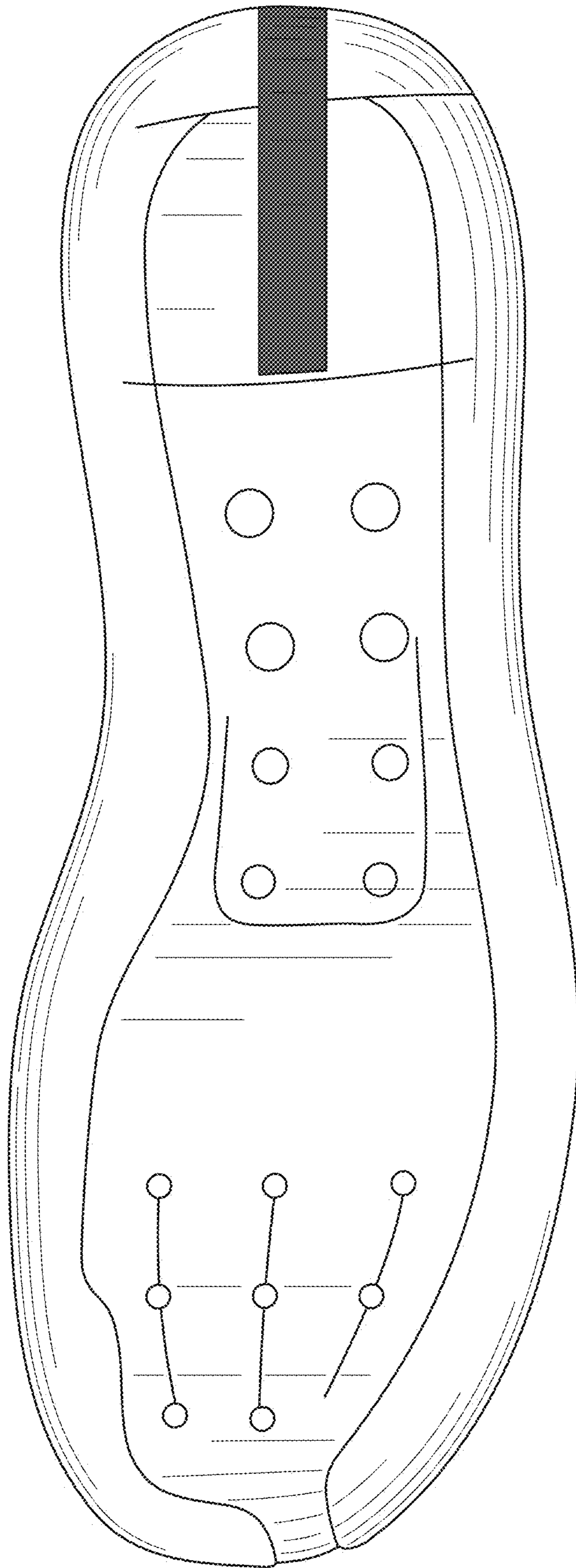

FIG. 7