



US00D958097S

(12) **United States Design Patent**
Kim et al.

(10) **Patent No.:** **US D958,097 S**
(45) **Date of Patent:** **** Jul. 19, 2022**

(54) **TELEVISION WITH ROLLABLE DISPLAY**

(71) Applicant: **LG ELECTRONICS INC.**, Seoul (KR)

(72) Inventors: **Jongchul Kim**, Seoul (KR); **Seala Park**, Seoul (KR); **Seongahn Jeon**, Seoul (KR)

(73) Assignee: **LG ELECTRONICS INC.**, Seoul (KR)

(**) Term: **15 Years**

(21) Appl. No.: **29/766,217**

(22) Filed: **Jan. 14, 2021**

(30) **Foreign Application Priority Data**

Jul. 16, 2020 (KR) 30-2020-0032918

(51) **LOC (13) Cl.** **14-03**

(52) **U.S. Cl.**
USPC **D14/126; D14/129**

(58) **Field of Classification Search**

USPC D14/125-129, 132, 133, 203.8, 239,
D14/305-307, 314-316, 335, 336, 340,
D14/371-377, 382, 447-451, 900, 902;
D6/663, 672, 673, 675.1, 705; D16/241;
D18/4.5-4.6; D20/10, 17, 18, 19, 21, 27,
D20/39, 41, 42, 990; D21/329, 332, 515;
D24/160, 167, 186; D25/60, 61
CPC G09F 9/301; G06F 1/1656; G06F 1/1652;
G06F 1/1626; G06F 1/1637; G06F
1/1601; G06F 1/1605; G06F 1/162; H04N
7/00; H04N 7/002; H04N 7/015; H04N
7/18; H04N 11/00; H04N 11/24; H04N
5/00;

(Continued)

(56) **References Cited**

U.S. PATENT DOCUMENTS

3,348,897 A * 10/1967 Hourdiaux G03B 21/58
352/61

D743,705 S * 11/2015 Cisler, II D6/310

(Continued)

OTHER PUBLICATIONS

“TCL has developed a sideways rollable Oled TV . . .”, first available Oct. 30, 2020, techradar.com, [online], [site visited Apr. 7, 2022], Available from internet URL: <https://www.techradar.com/news/tcl-has-developed-a-sideways-rollable-oled-tv-watch-it-in-action-here> (Year: 2020).*

(Continued)

Primary Examiner — Christian P. McLean

Assistant Examiner — Kourosh Taie-Tehrani

(74) *Attorney, Agent, or Firm* — Birch, Stewart, Kolasch & Birch, LLP

(57) **CLAIM**

We claim the ornamental design for a television with rollable display, as shown and described.

DESCRIPTION

FIG. 1 is a perspective view of a television with rollable display showing the new design;
FIG. 2 is a front elevation view thereof;
FIG. 3 is a rear elevation view thereof;
FIG. 4 is a left-side elevation view thereof;
FIG. 5 is a right-side elevation view thereof;
FIG. 6 is a top plan view thereof;
FIG. 7 is a bottom plan view thereof;
FIG. 8 is a partial enlarged view thereof; and,
FIG. 9 is a perspective view showing a state of use thereof. The dot-dot-dash lines encircling portions of the claimed design in FIG. 8 are illustrated in an enlargement view and form no part thereof The broken lines in FIG. 9 are purpose of illustrating an environment of use and form no part of the claimed design.

1 Claim, 9 Drawing Sheets

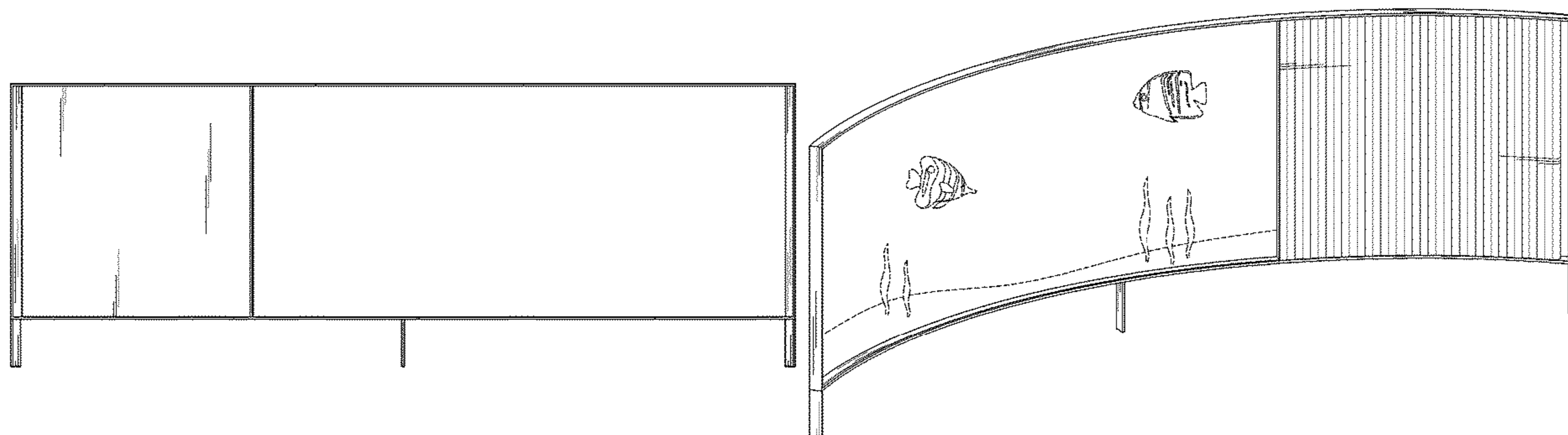

(58) **Field of Classification Search**
CPC H04N 1/00283; H04N 9/00; A47F 5/00;
A47F 5/005; A47F 5/0815; A47F 5/0846;
A47G 1/141
See application file for complete search history.

(56) **References Cited**

U.S. PATENT DOCUMENTS

D785,071 S * 4/2017 Measom D16/241
D785,582 S * 5/2017 Lee D14/126
D806,663 S * 1/2018 Lee D14/129
D816,672 S * 5/2018 Jung D14/374
D817,328 S * 5/2018 Jung D14/374
D817,956 S * 5/2018 Jung D14/374
D818,468 S * 5/2018 Jung D14/374
2015/0168792 A1* 6/2015 Woo G02F 1/1333
349/110

2015/0189768 A1* 7/2015 Kishida H05K 1/028
361/749
2015/0192481 A1* 7/2015 Nguyen G09G 3/20
345/206
2017/0013728 A1* 1/2017 Lee G02F 1/1333
2017/0118850 A1* 4/2017 Kwon F16M 13/022
2017/0187980 A1* 6/2017 Lv F16M 11/045
2017/0196103 A1* 7/2017 Cho B65H 75/4402

OTHER PUBLICATIONS

“LG’s next rollable OLED TV could expand sideways”, first available Jun. 20, 2021, digitaltrends.com, [online], [site visited Apr. 7, 2022], Available from internet URL: <https://www.digitaltrends.com/home-theater/lg-sideways-rollable-oled/> (Year: 2021).*

* cited by examiner

FIG. 1

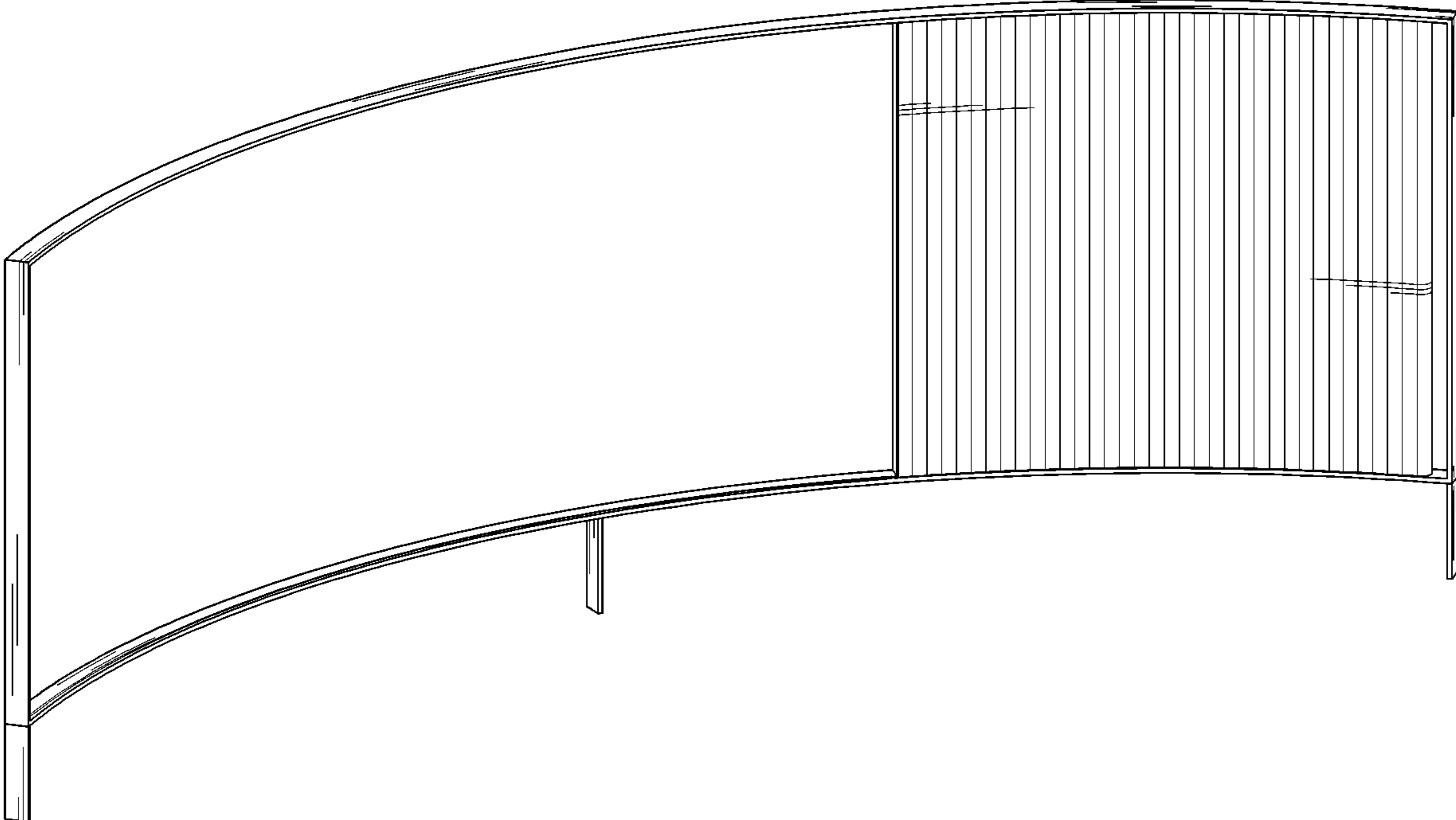

FIG. 2

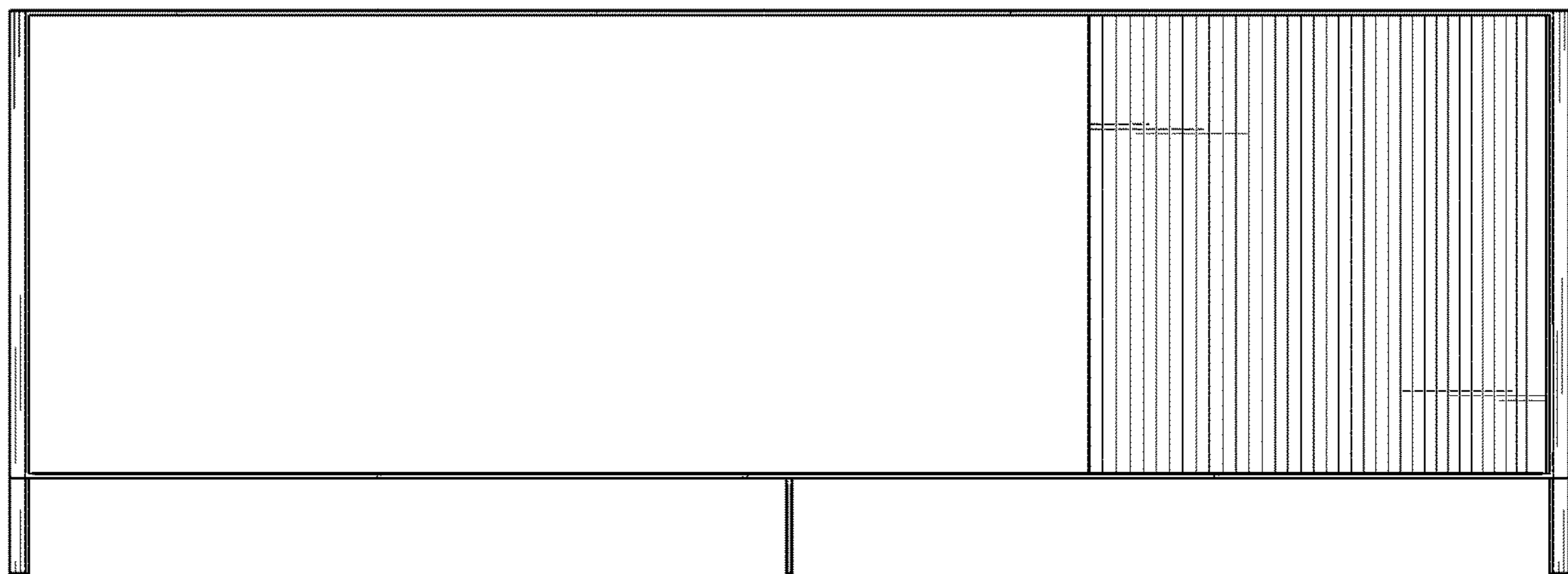

FIG. 3

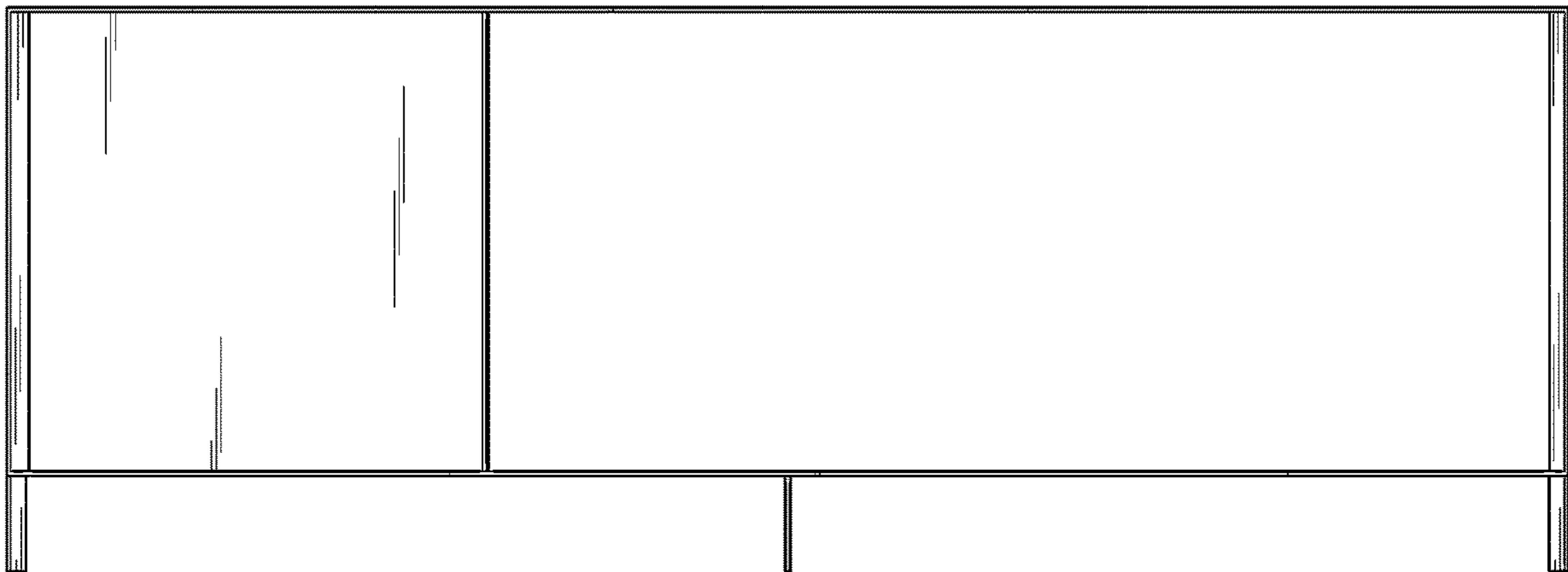

FIG. 4

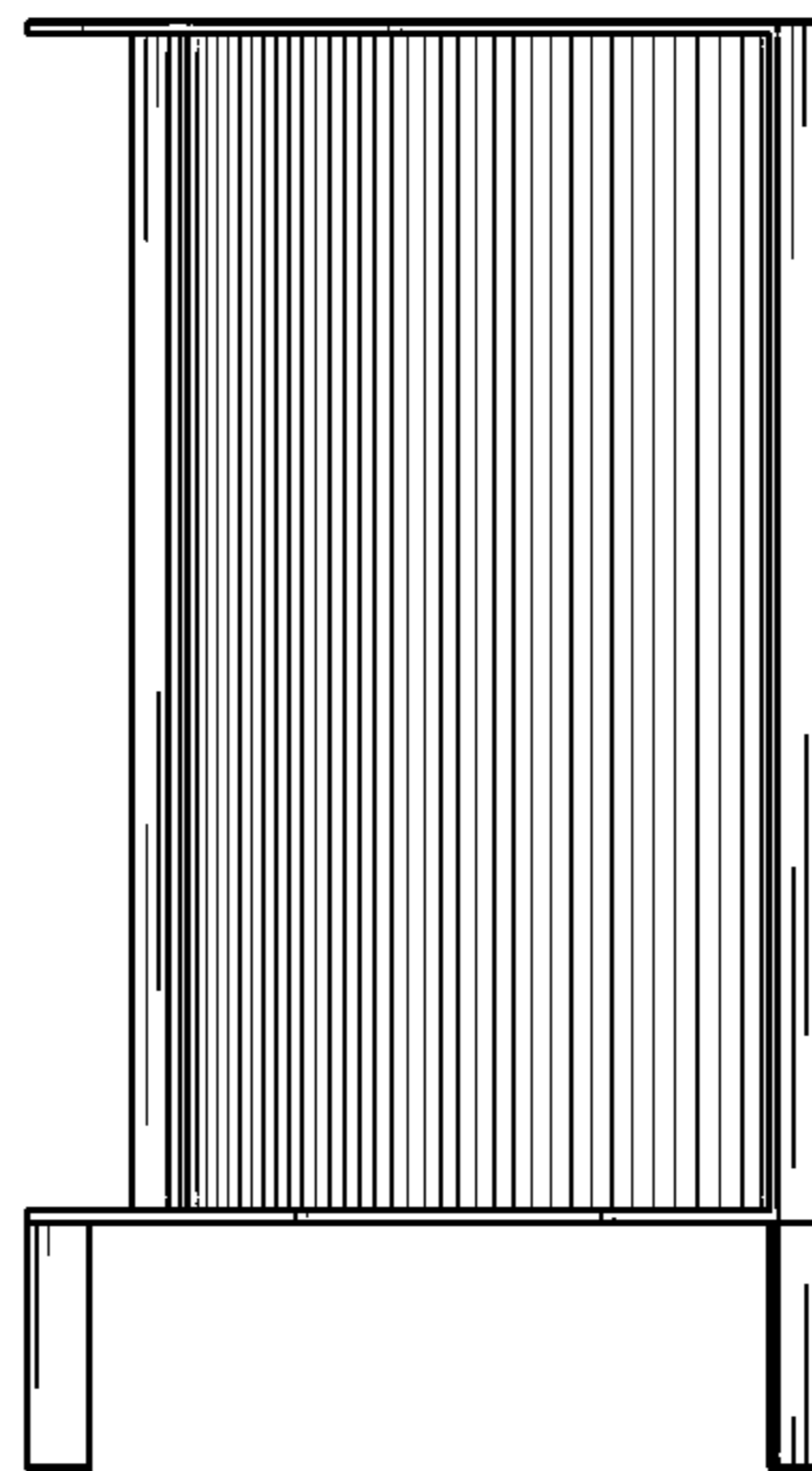

FIG. 5

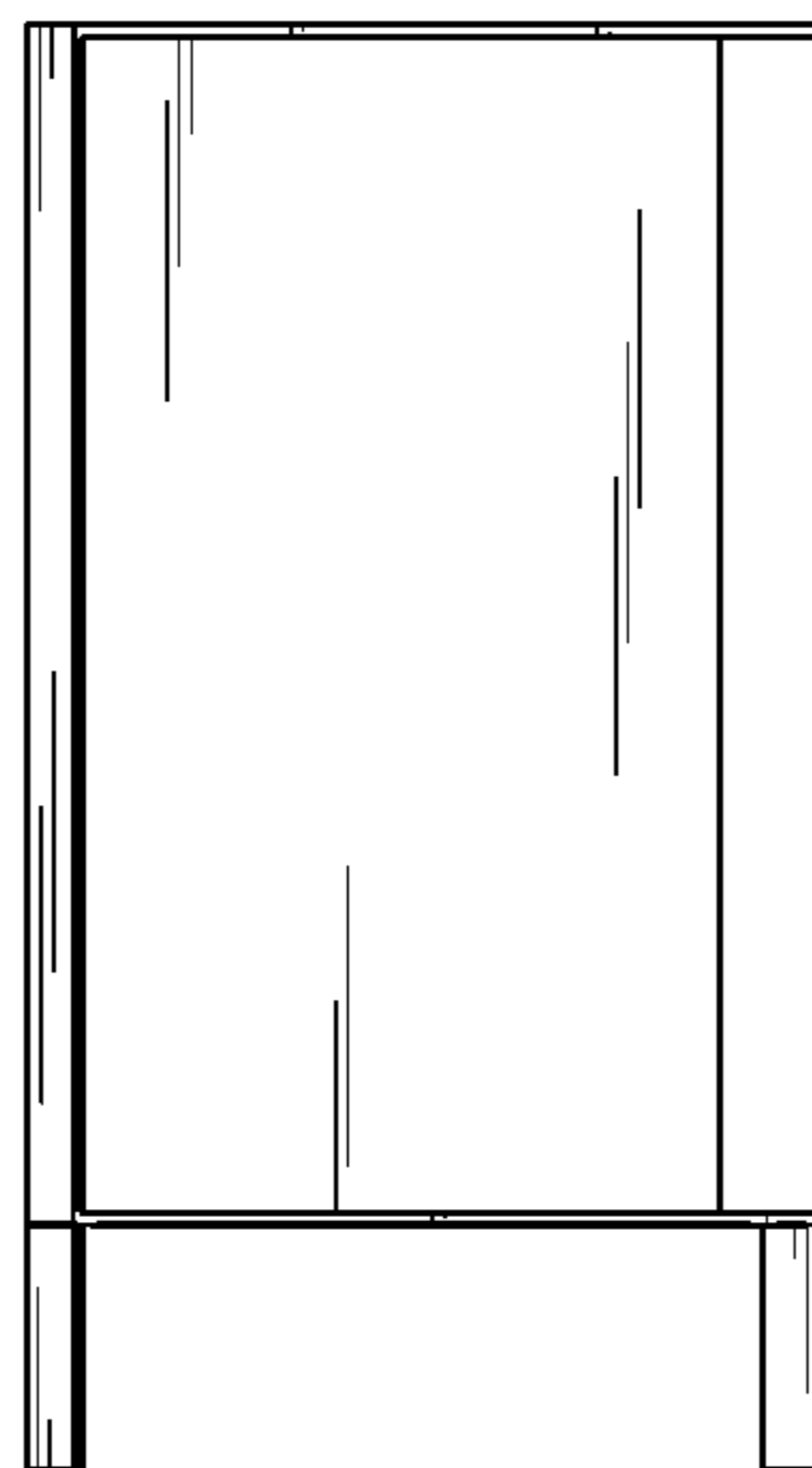

FIG. 6

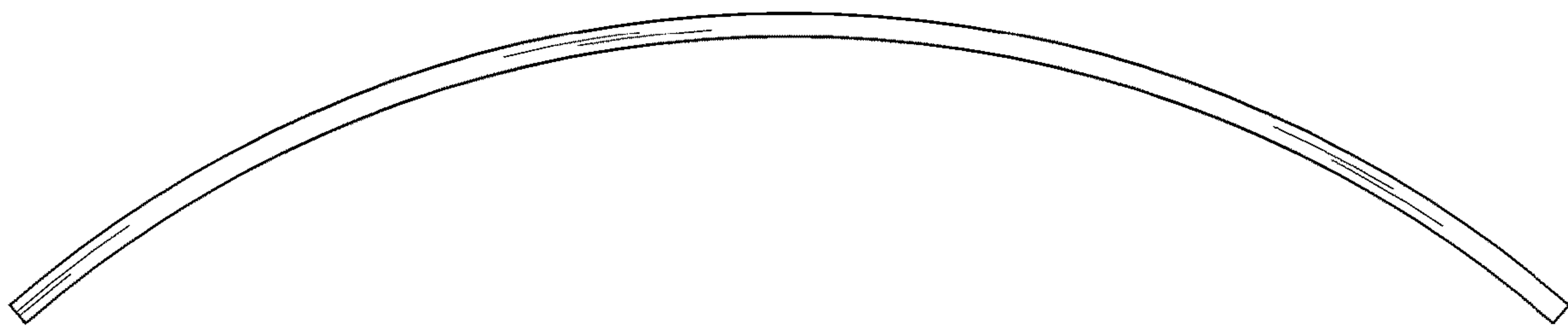

FIG. 7

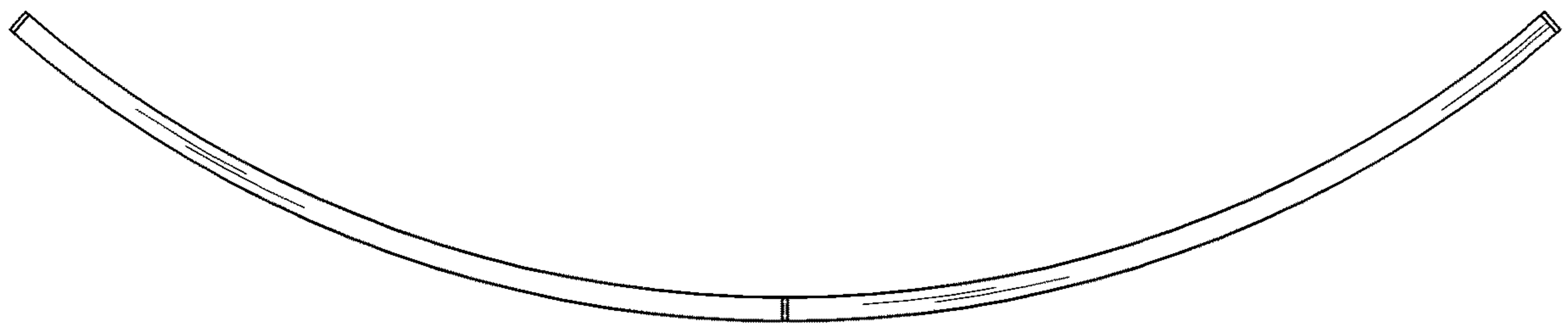

FIG. 8

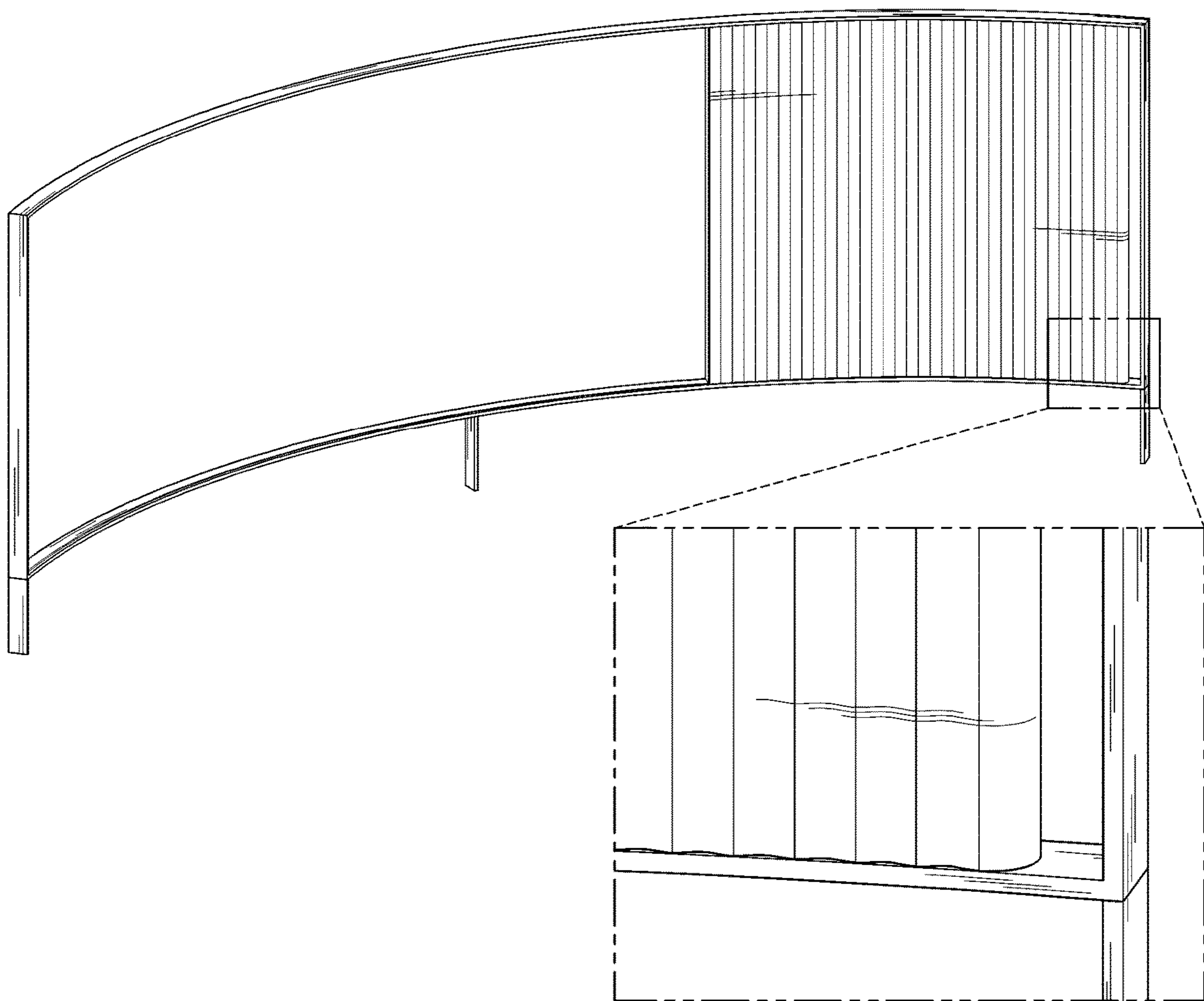

FIG. 9

