



US00D958081S

(12) **United States Design Patent** (10) **Patent No.:** **US D958,081 S**
Ni (45) **Date of Patent:** **** Jul. 19, 2022**

(54) **RECEPTACLE AND SWITCH WITH CHANGEABLE LED MODULE**

(71) Applicant: **Enerlites Inc.**, Irvine, CA (US)

(72) Inventor: **Lidong Ni**, Zhejiang (CN)

(73) Assignee: **Enerlites Inc.**, Irvine, CA (US)

(**) Term: **15 Years**

(21) Appl. No.: **29/729,247**

(22) Filed: **Mar. 25, 2020**

(51) **LOC (13) Cl.** **13-03**

(52) **U.S. Cl.**
USPC **D13/139.3**

(58) **Field of Classification Search**

USPC ... D13/110, 133, 137.1, 137.2, 137.3, 137.4,
D13/138.1, 138.2, 139.1, 139.2, 139.3,
D13/139.4, 139.5, 139.6, 139.7, 139.8,
D13/152, 199; D14/433; D8/350, 353
CPC H01R 35/04; H01R 2103/00; H01R 31/06;
H01R 31/005; H01R 2201/06; H01R
13/665; H01R 13/7135; H01R 13/652;
H01R 13/506; H01R 13/514; H01R
13/518;

(Continued)

(56) **References Cited**

U.S. PATENT DOCUMENTS

D430,539 S * 9/2000 Leopold D13/139.3
D719,511 S * 12/2014 Dodal D13/139.1

(Continued)

FOREIGN PATENT DOCUMENTS

CA 152712 * 8/2014
CA 167925 * 1/2017

OTHER PUBLICATIONS

“Leviton T5625-W Decora Combination Switch and Tamper-Resistant Receptacle, White”, first available Feb. 26, 2009.

Amazon.com [https://www.amazon.com/Leviton-T5625-W-Combination-Tamper-Resistant-Receptacle/dp/B002LSI72M/ref=sxin_12?asc_contentid=amzn1.osa.4678%E2%80%A6] (Year: 2009).*

Primary Examiner — Rosemary K Tarcza

Assistant Examiner — Seth David Kumpf

(74) *Attorney, Agent, or Firm* — Ziegler IP Law Group, LLC

(57) **CLAIM**

The ornamental design for a receptacle and switch with a changeable LED module, as shown and described.

DESCRIPTION

FIG. 1 is a perspective view of one embodiment of the receptacle and switch with a changeable LED module showing the new design.

FIG. 2 is a front view of the embodiment shown in FIG. 1.

FIG. 3 is a left side view of the embodiment shown in FIG. 1.

FIG. 4 is a right side view of the embodiment shown in FIG. 1.

FIG. 5 is a top view of the embodiment shown in FIG. 1.

FIG. 6 is a bottom view of the embodiment shown in FIG. 1.

FIG. 7 is a back view of the embodiment shown in FIG. 1.

FIG. 8 is a perspective view showing the changeable LED module separated from the receptacle and switch portion of the embodiment shown in FIG. 1.

FIG. 9 is a left side view of the embodiment shown in FIG. 8.

FIG. 10 is a right side view of the embodiment shown in FIG. 8.

FIG. 11 is a top view of the embodiment shown in FIG. 8; and,

FIG. 12 is a bottom view of the embodiment shown in FIG. 8.

The environmental structure shown with broken lines in the drawings forms no part of the claimed design.

1 Claim, 12 Drawing Sheets

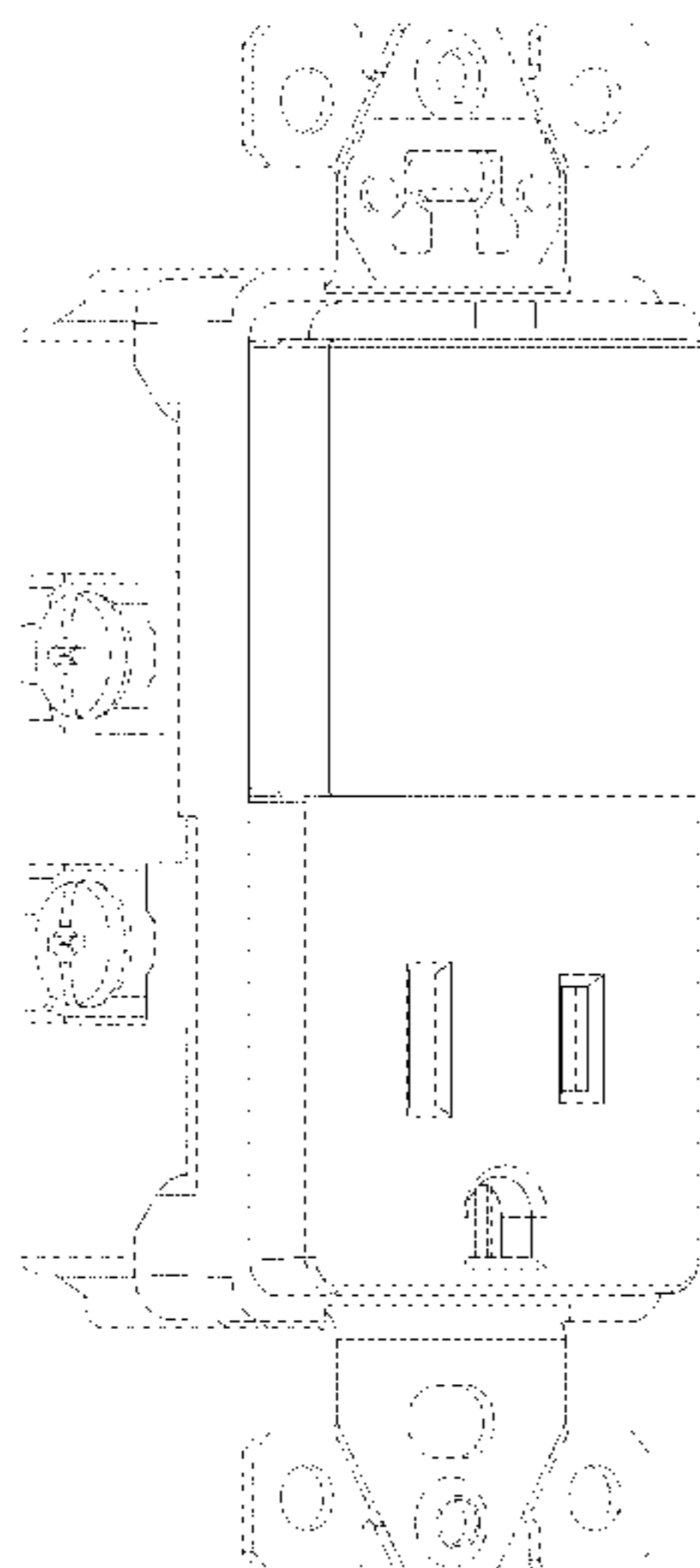

(58) **Field of Classification Search**

CPC H01R 13/6272; H01R 13/46; G06F
13/4022; G06F 13/382; G06F 1/1632;
G06F 1/1684; G06F 1/20; G06F 1/1607;
H02G 3/088; H02J 7/00043; H02J
7/0021; H02J 7/0026; H02J 7/0027; H02J
7/0045

See application file for complete search history.

(56) **References Cited**

U.S. PATENT DOCUMENTS

D813,818 S *	3/2018	Ni	D13/137.2
D817,281 S *	5/2018	Salas	D13/137.2
D817,884 S *	5/2018	Salas	D13/137.2
D817,885 S *	5/2018	Salas	D13/137.2
D867,295 S *	11/2019	Shaopeng	D13/137.2

* cited by examiner

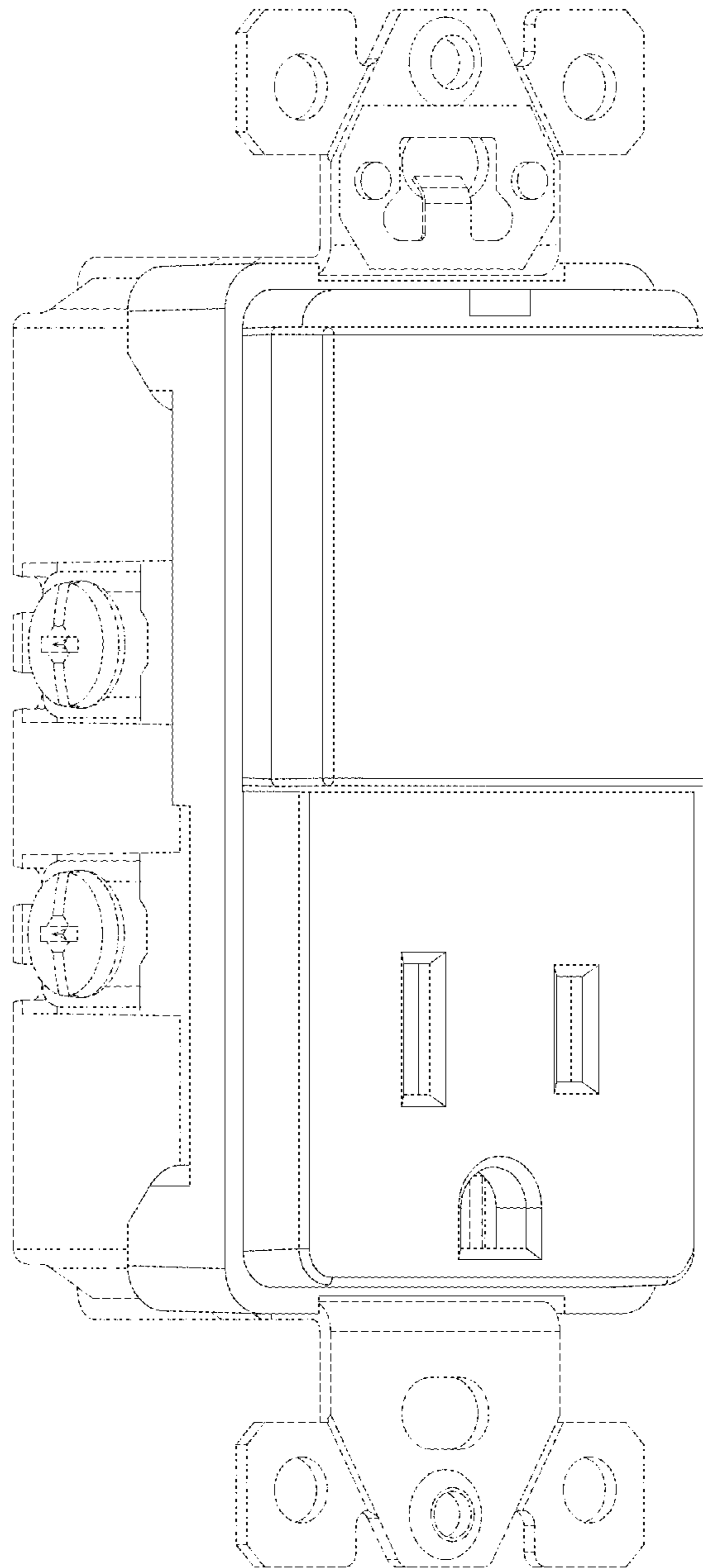

FIG. 1

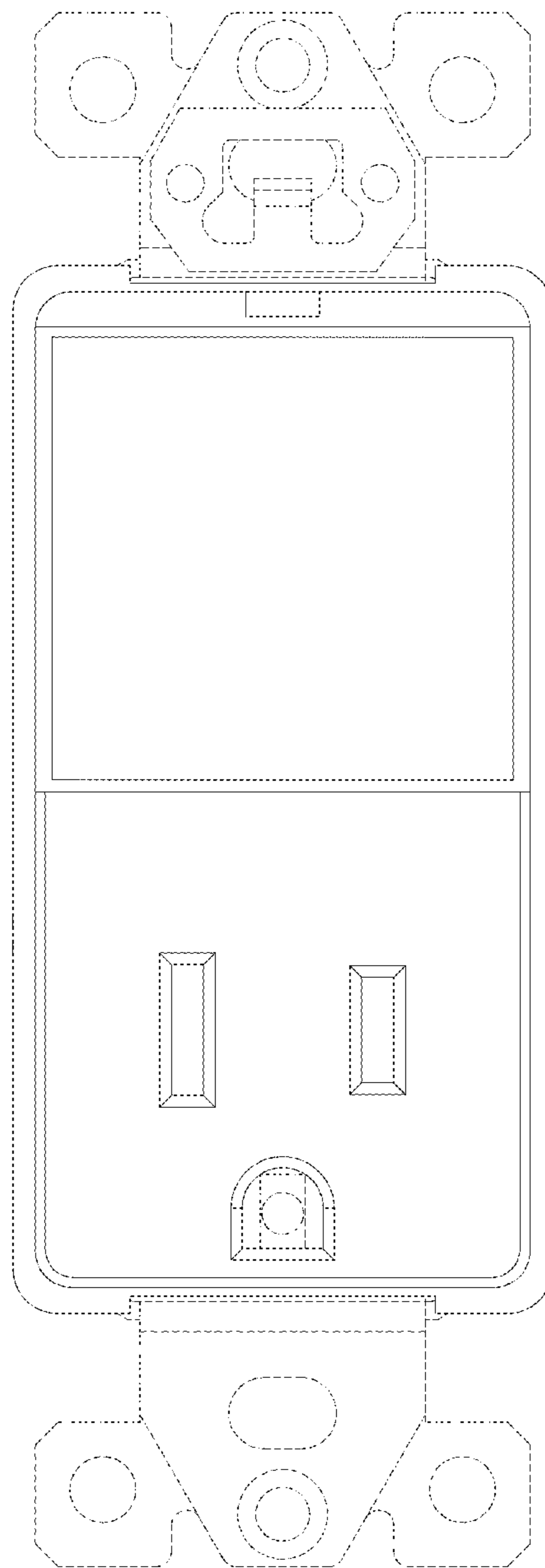

FIG.2

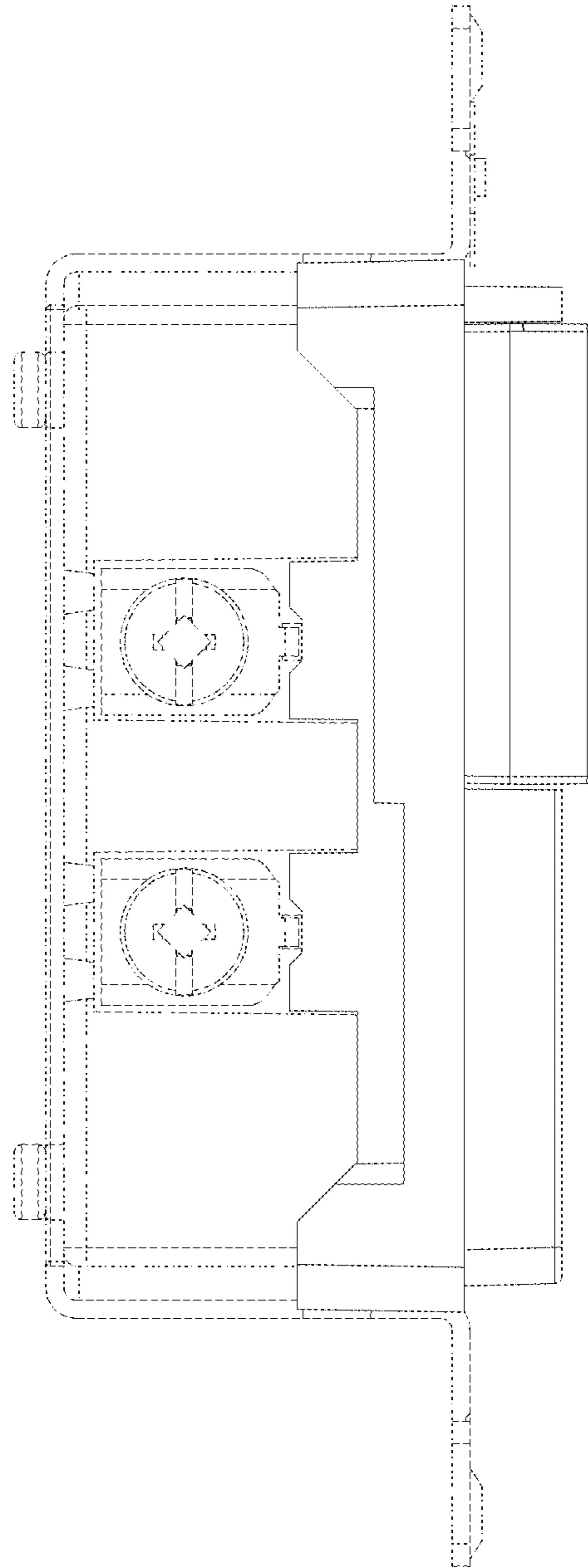

FIG.3

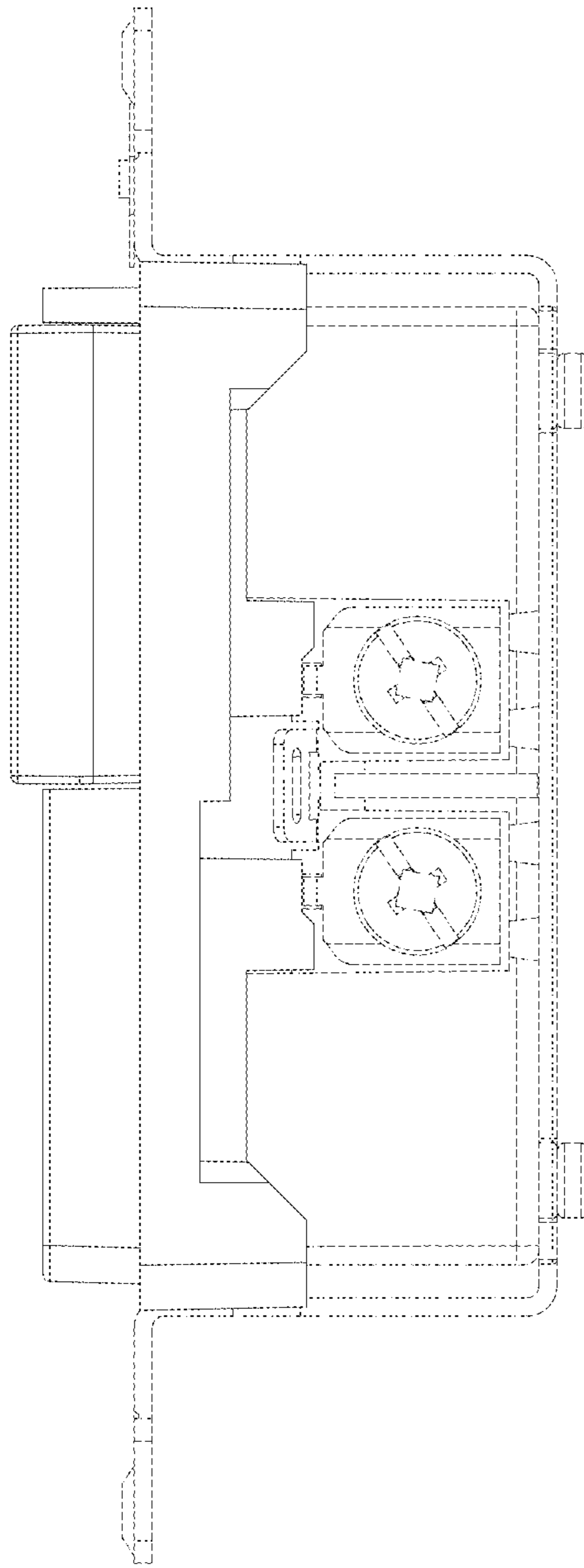

FIG.4

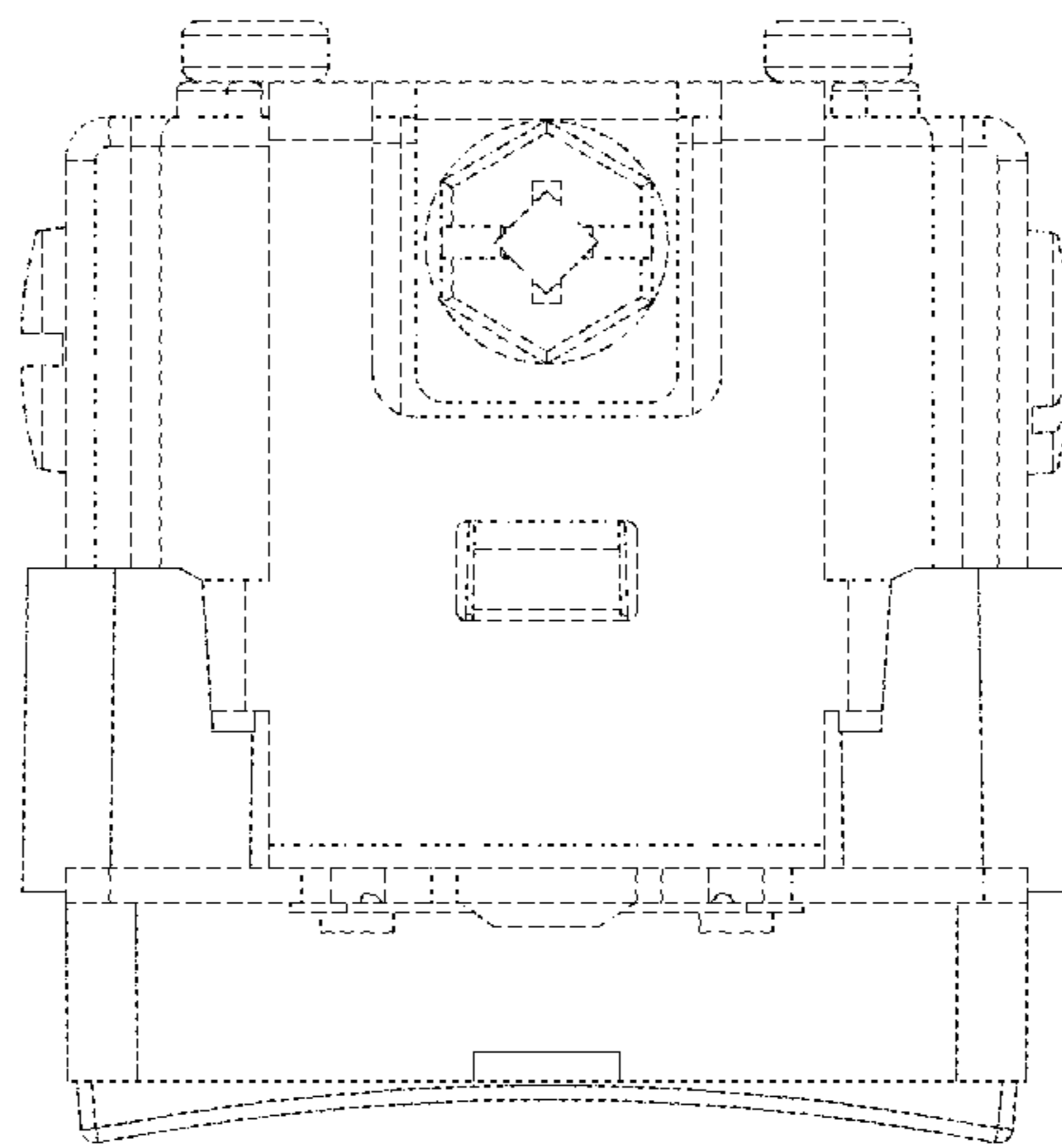

FIG.5

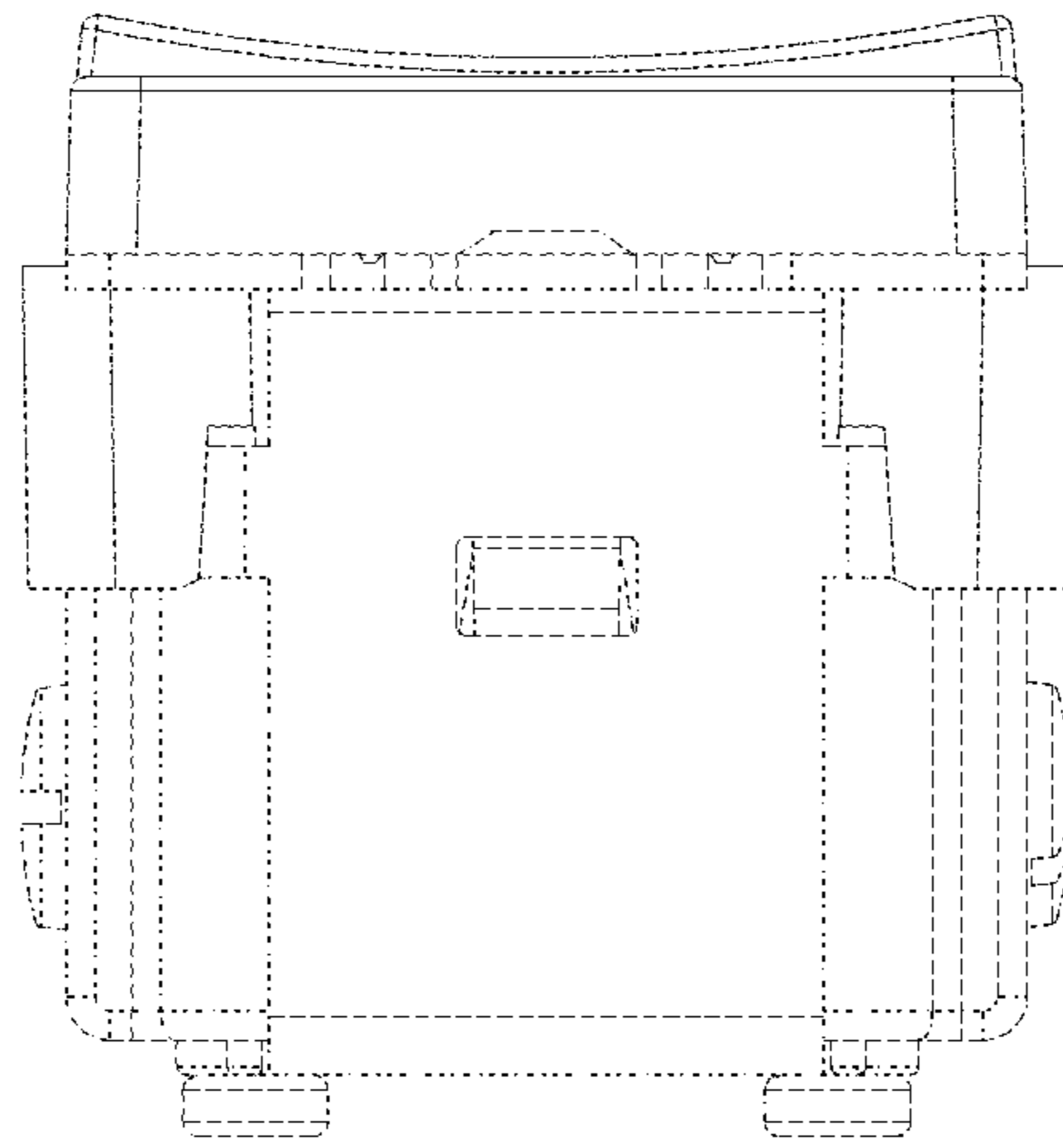

FIG.6

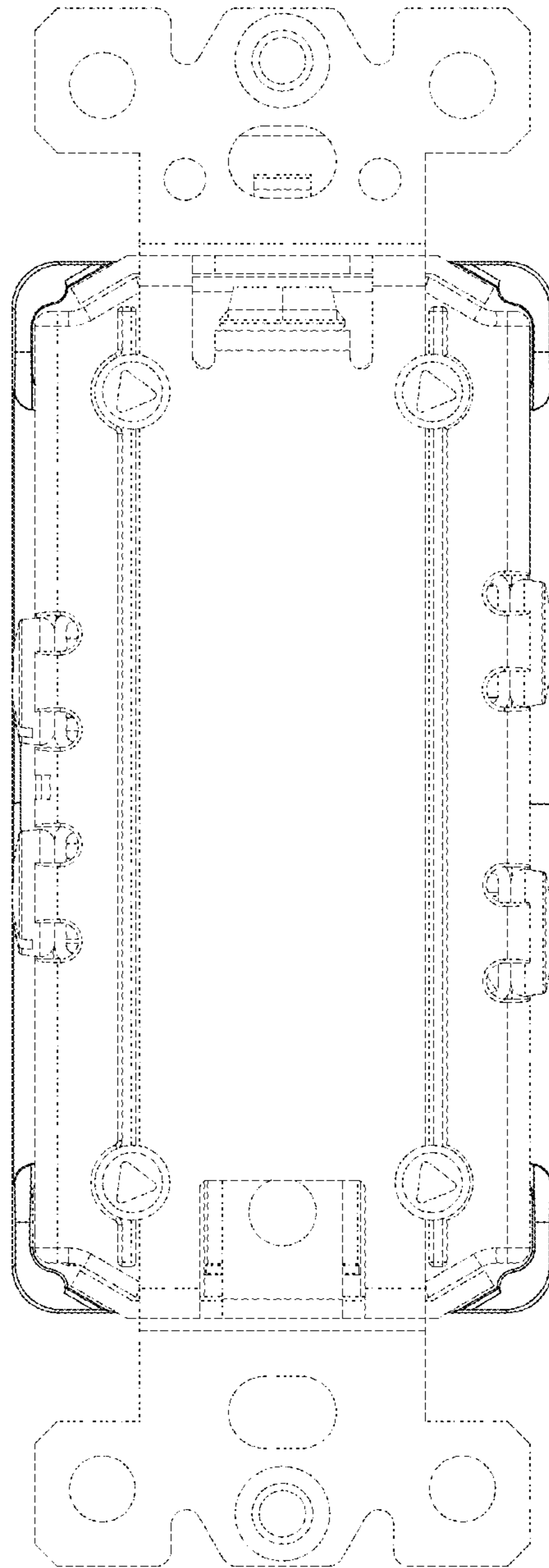

FIG.7

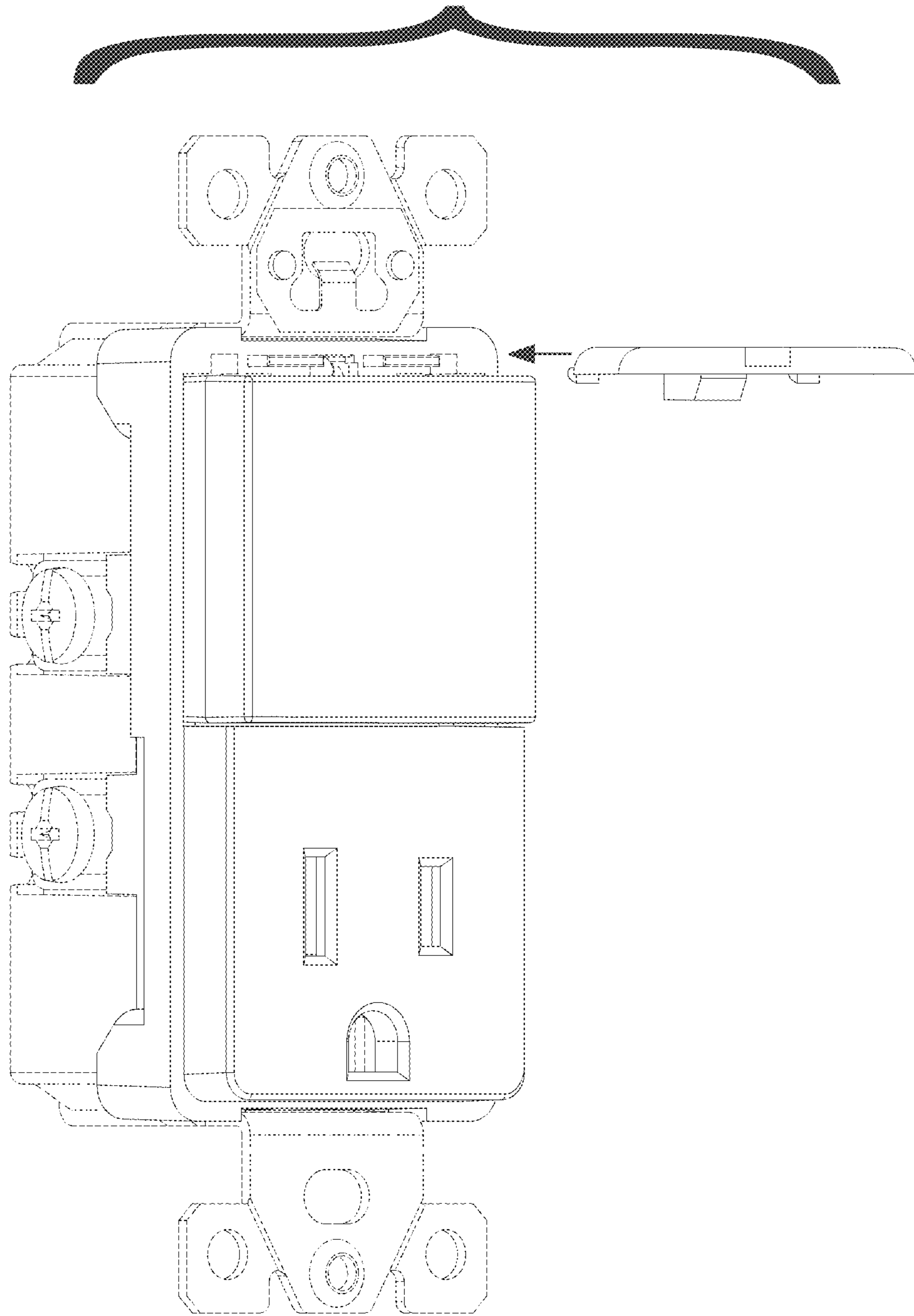

FIG.8

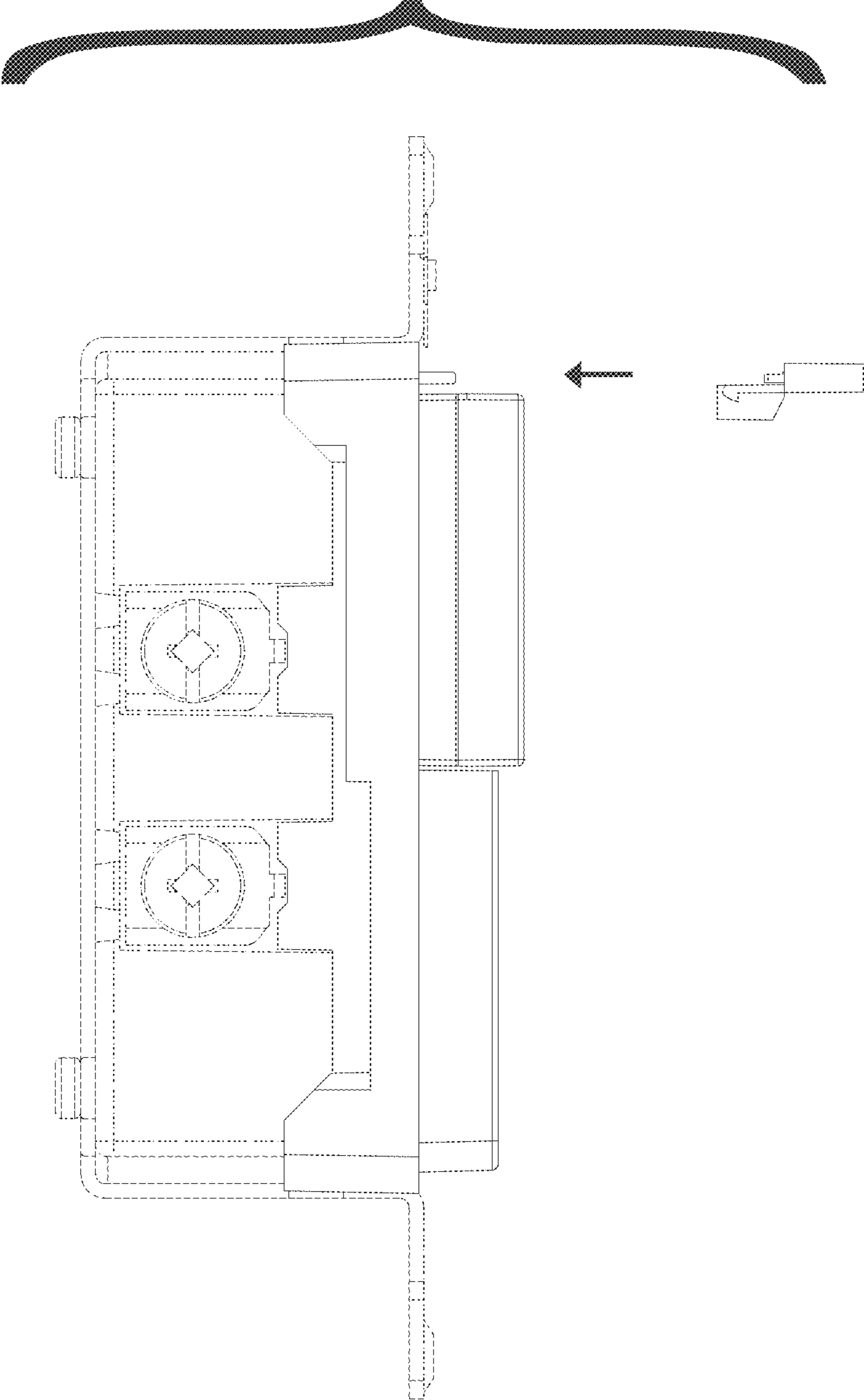

FIG.9

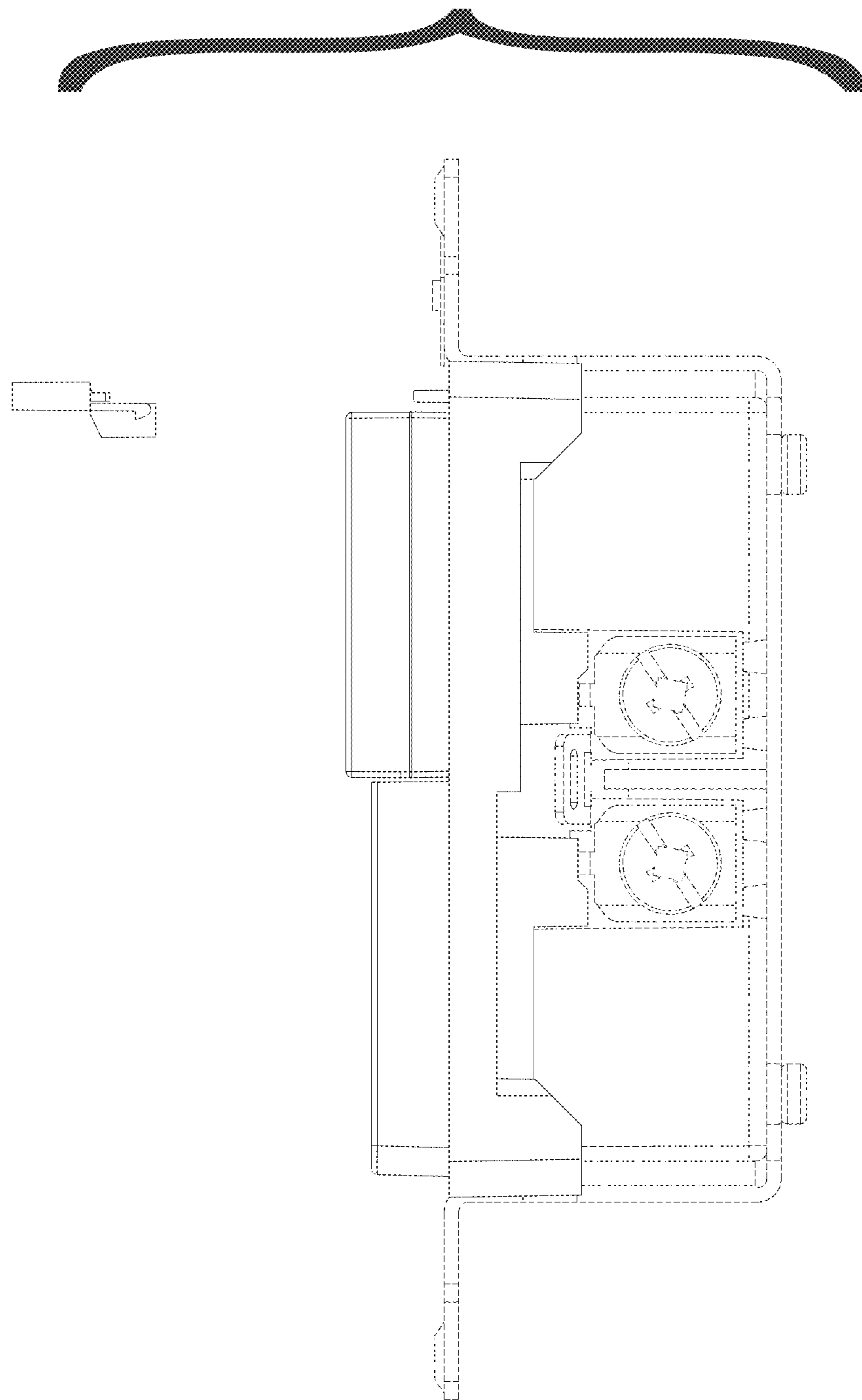

FIG.10

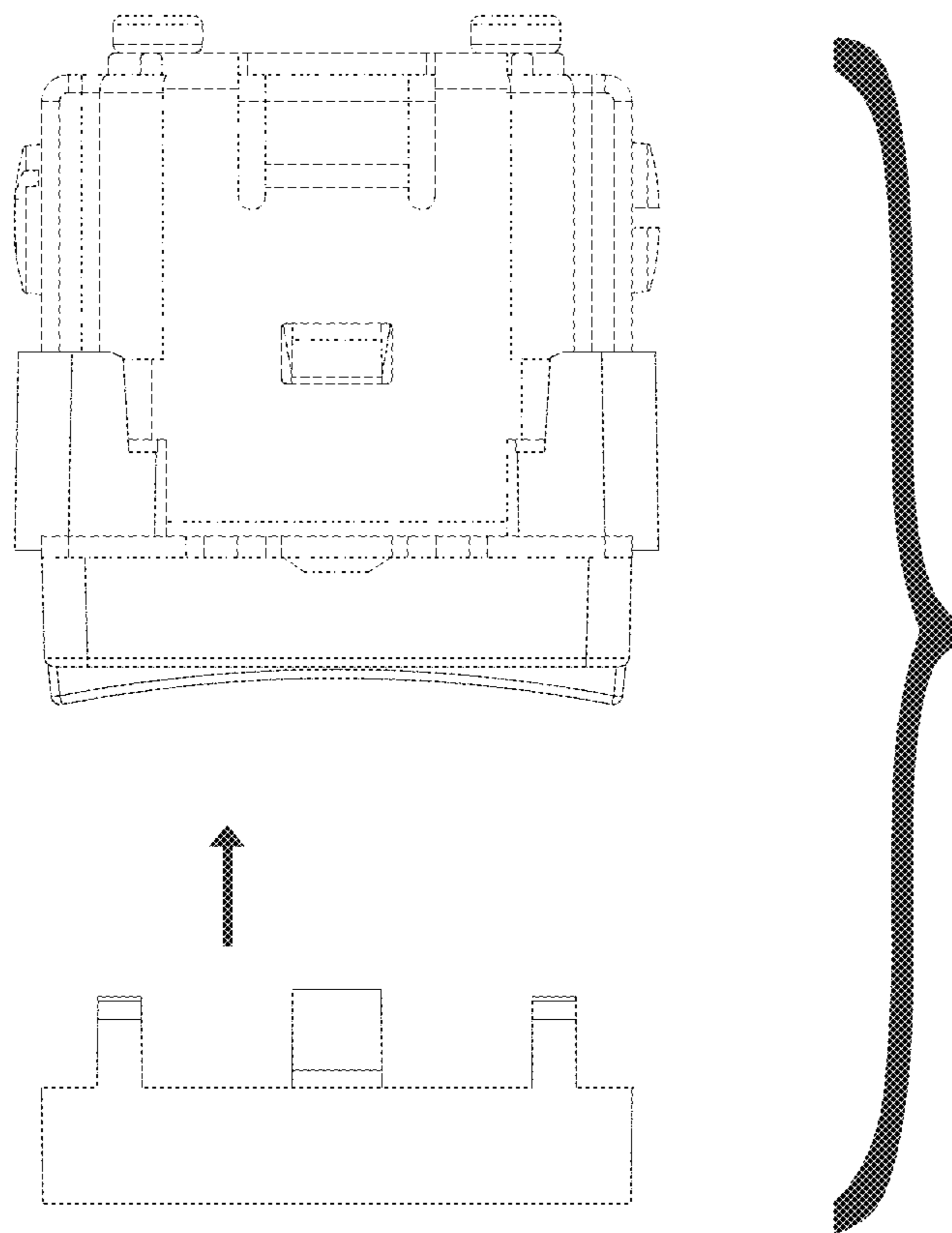

FIG.11

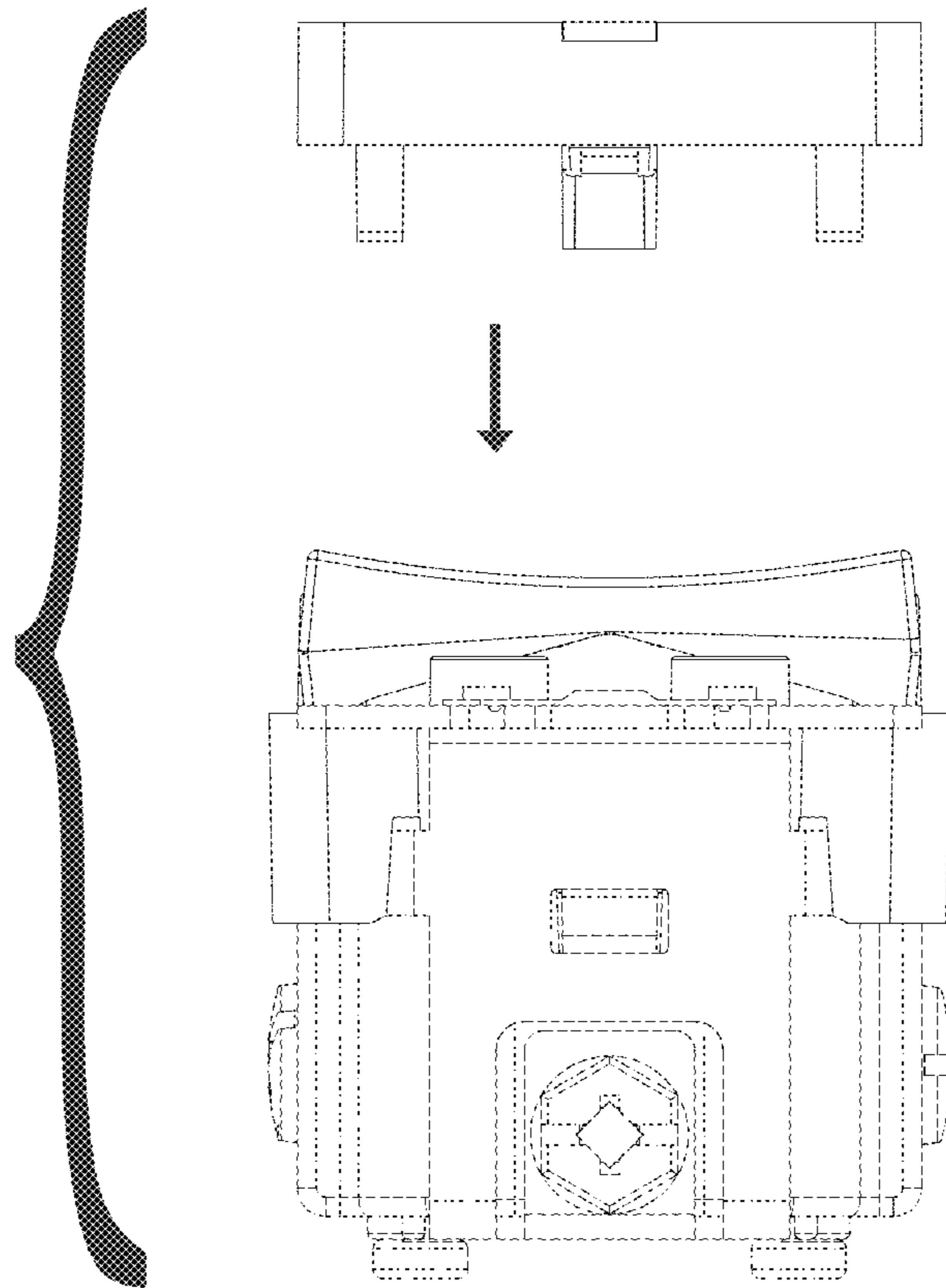

FIG.12