



US00D958054S

(12) **United States Design Patent**
Nakamura et al.

(10) **Patent No.: US D958,054 S**
(45) **Date of Patent: ** Jul. 19, 2022**

(54) **MOTORCYCLE TIRE**

FOREIGN PATENT DOCUMENTS

(71) Applicant: **BRIDGESTONE CORPORATION**,
Tokyo (JP)

JP 1596062 S 1/2018
JP 1596283 S 1/2018

(Continued)

(72) Inventors: **Takamitsu Nakamura**, Tokyo (JP);
Norimasa Yamashita, Tokyo (JP)

OTHER PUBLICATIONS

(73) Assignee: **BRIDGESTONE CORPORATION**,
Tokyo (JP)

“Battlax Adventurecross Scrambler AX41S” Bridgestone., posted date Feb. 4, 2020 [online], [retrieved on Mar. 24, 2022]. Retrieved from the Internet <URL:https://www.bridgestone.com/products/motorcycle_tires/products/detail/pr177/> (Year: 2020).*

(**) Term: **15 Years**

(Continued)

(21) Appl. No.: **29/762,736**

Primary Examiner — Darlington Ly

(22) Filed: **Dec. 18, 2020**

Assistant Examiner — Nasim Abdulaziz Ali

(30) **Foreign Application Priority Data**

(74) *Attorney, Agent, or Firm* — Kenja IP Law PC

Jul. 3, 2020 (JP) 2020-013649 D

(51) **LOC (13) Cl.** **12-15**

(52) **U.S. Cl.**
USPC **D12/535**

(58) **Field of Classification Search**
USPC D12/505–567, 580, 586, 604
CPC B60C 11/0302; B60C 2011/0339–0355;
B60C 2011/0358–0372; B60C
2011/0374–0379; B60C 2011/0381–0383;
B60C 2011/0386–0397

See application file for complete search history.

(56) **References Cited**

U.S. PATENT DOCUMENTS

D816,013 S 4/2018 Roziere
D834,501 S * 11/2018 Harris D12/535
D834,504 S * 11/2018 Ropars D12/544
D845,217 S 4/2019 Oki
D852,120 S 6/2019 Nakamura
D852,121 S 6/2019 Nakamura

(Continued)

(57) **CLAIM**

The ornamental design for a motorcycle tire, as shown and described.

DESCRIPTION

FIG. 1 is a perspective view of a motorcycle tire showing my new design;
FIG. 2 is a front elevation view thereof, the rear elevation view being a mirror image thereof;
FIG. 3 is a top plan view thereof, the bottom plan view being a mirror image thereof;
FIG. 4 is a right side elevation view thereof,
FIG. 5 is a left side elevation view thereof;
FIG. 6 is a fragmentary enlarged front elevation view;
FIG. 7 is a cross-sectional view taken along line 7-7 in FIG. 6; and,
FIG. 8 is a cross-sectional view taken along line 8-8 in FIG. 6.

The broken lines showing portions of the motorcycle tire are for the purpose of illustrating environmental structure and form no part of the claimed design.

1 Claim, 8 Drawing Sheets

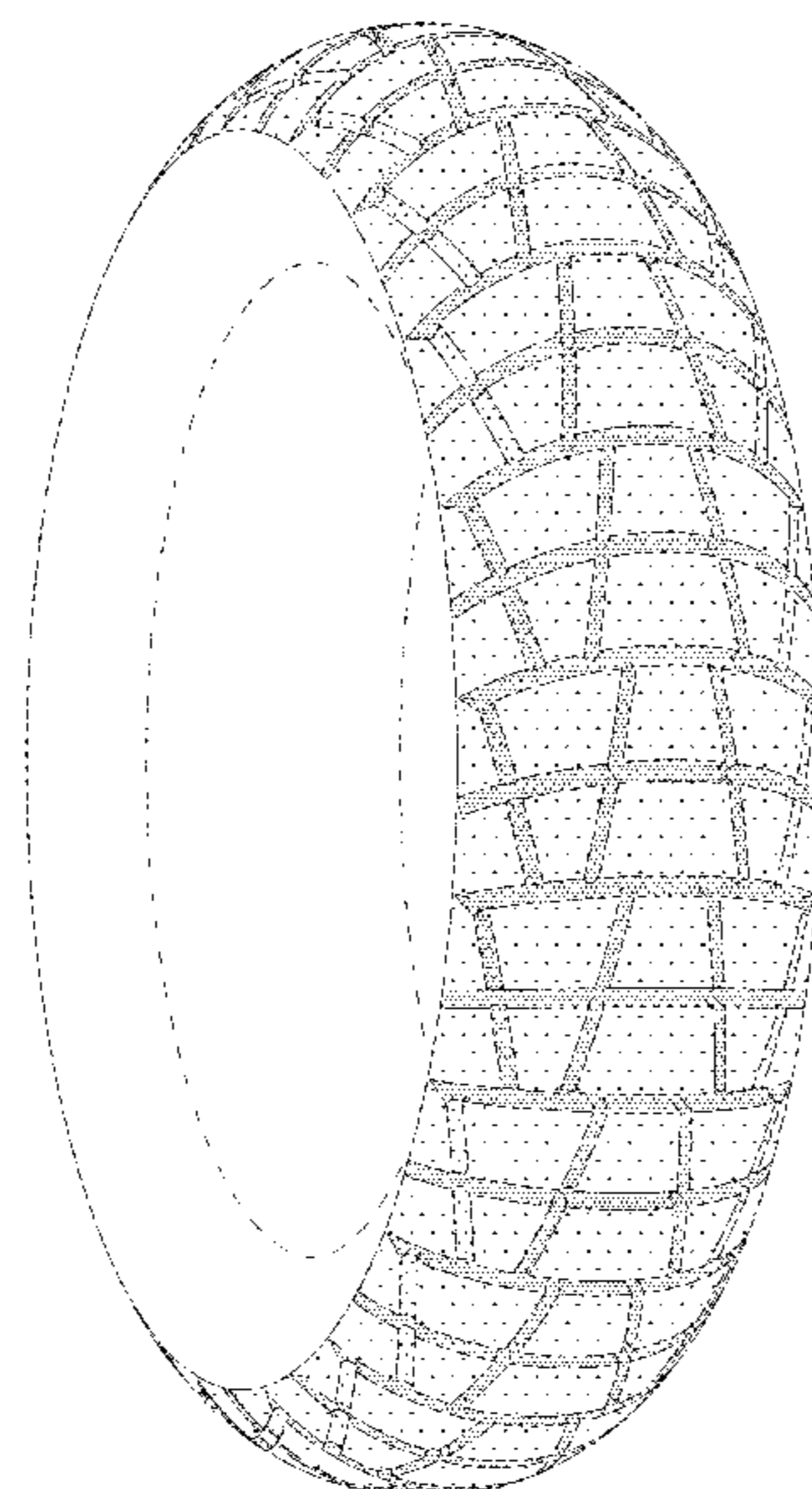

(56)

References Cited

U.S. PATENT DOCUMENTS

D859,291	S	*	9/2019	Matsuda	D12/535
D873,208	S	*	1/2020	Lamour	D12/535
D875,031	S		2/2020	Nakamura et al.		
D875,032	S		2/2020	Nakamura et al.		
D875,033	S	*	2/2020	Nakamura	D12/535
D883,186	S		5/2020	Okii		
D898,657	S	*	10/2020	Mariani	D12/535
D899,349	S	*	10/2020	Mariani	D12/535
D926,110	S	*	7/2021	Jiang	D12/535
D929,311	S	*	8/2021	Nakamura	D12/535
D931,192	S	*	9/2021	Harada	D12/535
D931,783	S	*	9/2021	Harada	D12/535
D934,153	S	*	10/2021	Nakamura	D12/535
2021/0122191	A1	*	4/2021	Misani	B60C 11/0058
2022/0072911	A1	*	3/2022	Shirakami	B60C 11/11
2022/0073713	A1	*	3/2022	Merino Lopez	C08L 23/08

FOREIGN PATENT DOCUMENTS

JP	1610603	S	8/2018
JP	1610604	S	8/2018
JP	1610772	S	8/2018
JP	1610773	S	8/2018
JP	1621518	S	1/2019
JP	1621665	S	1/2019
JP	1621666	S	1/2019
JP	1621667	S	1/2019
JP	1621668	S	1/2019
JP	1621669	S	1/2019
JP	D1674788	*	12/2021
WO	DM101313		11/2018
WO	DM102294		2/2019

OTHER PUBLICATIONS

“Metzeler Karoo Street Tires” Metzeler., posted date Jan. 16, 2018 [online], [retrieved on Mar. 24, 2022]. Retrieved from the Internet <URL:https://www.revzilla.com/motorcycle/metzeler-karoo-street-tires> (Year: 2018).*

“Tire Overview D427” Dunlop Motorcycle Tires ., posted date Nov. 15, 2017 [online], [retrieved on Mar. 24, 2022]. Retrieved from the Internet <URL:https://www.dunlopmotorcycl tires.com/tire-line/d427/> (Year: 2017).*

HA3100002200, Car Goods Magazine, (Kurashima Products Co., Ltd), Apr. 16, 2019, Retrieved from the Known Design Database of the Japan Patent Office using Internet, URL: https://www.j-platpat.inpit.go.jp/d0200.

HB2500098200, Motor Cycle Trader, (Seven Kings Publications Limited), Jun. 21, 2013, Retrieved from the Known Design Database of the Japan Patent Office using Internet, URL: https://www.j-platpat.inpit.go.jp/d0200.

HB3100075100, Motor Cycle Trader, (Seven Kings Publications Limited), May 31, 2019, Retrieved from the Known Design Database of the Japan Patent Office using Internet, URL: https://www.j-platpat.inpit.go.jp/d0200.

HJ2706368600, Website URL: http://www.michelin.co.jp/Home/News-Promotions/News/20160225_2, (Nihon Michelin Tire Co., Ltd.), Mar. 25, 2016, [database online], [retrieved on Mar. 2, 2016], Retrieved from the Known Design Database of the Japan Patent Office using Internet, URL: https://www.j-platpat.inpit.go.jp/d0200.

HJ3104294300, Website URL: https://img.webike.net/catalogue/images/58966/Power_Super_Moto_Rain_f.jpg, (Rivercrane Corporation), Nov. 22, 2019, [database online], [retrieved on Oct. 31, 2019], Retrieved from the Known Design Database of the Japan Patent Office using Internet, URL: https://www.j-platpat.inpit.go.jp/d0200.

* cited by examiner

FIG. 1

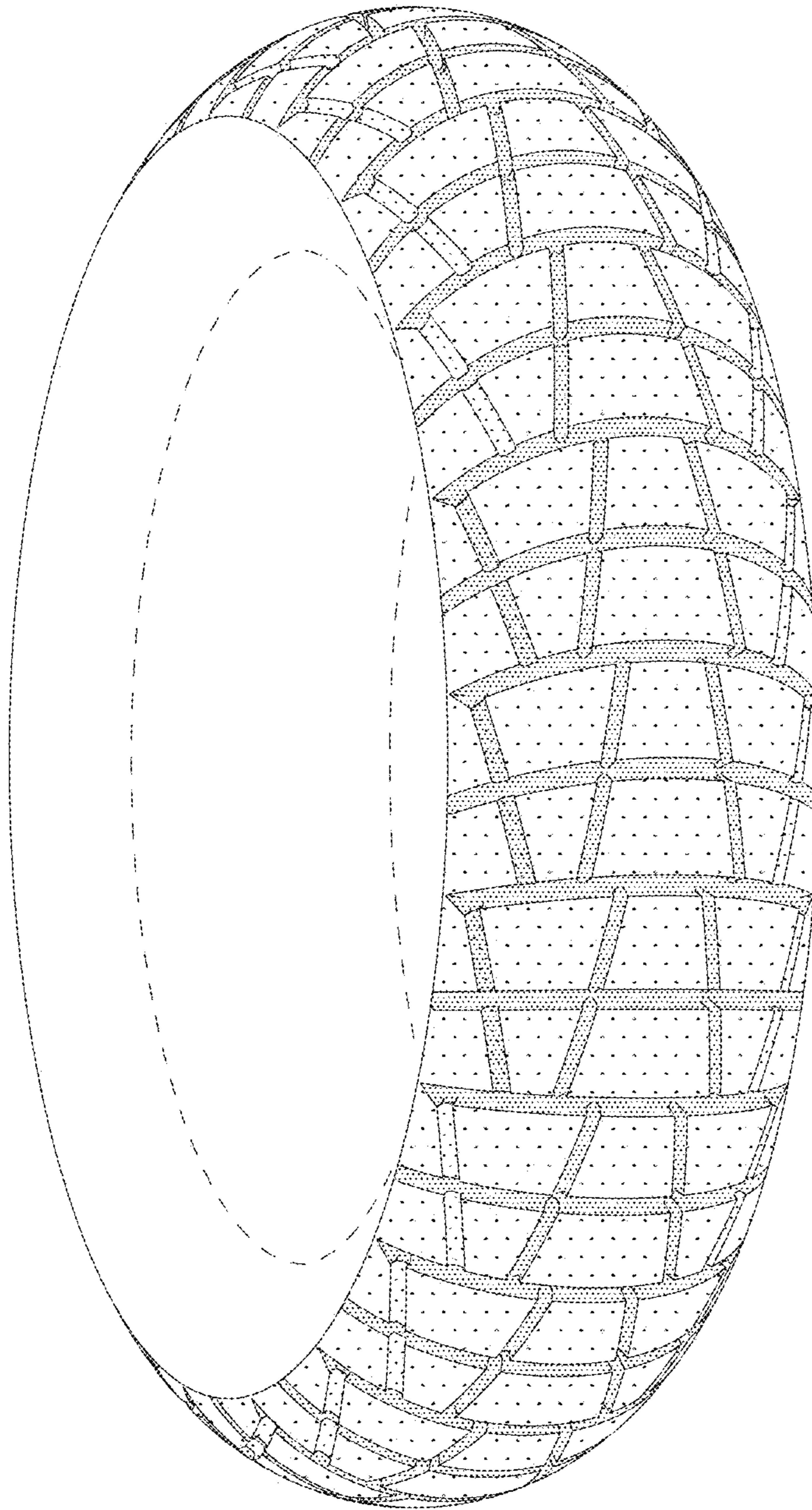

FIG. 2

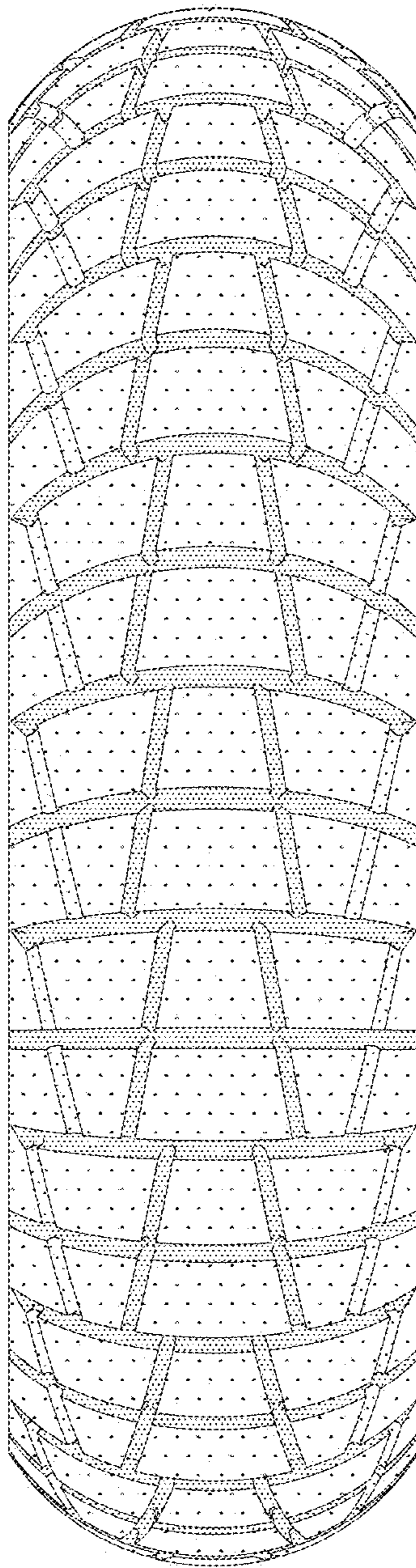

FIG. 3

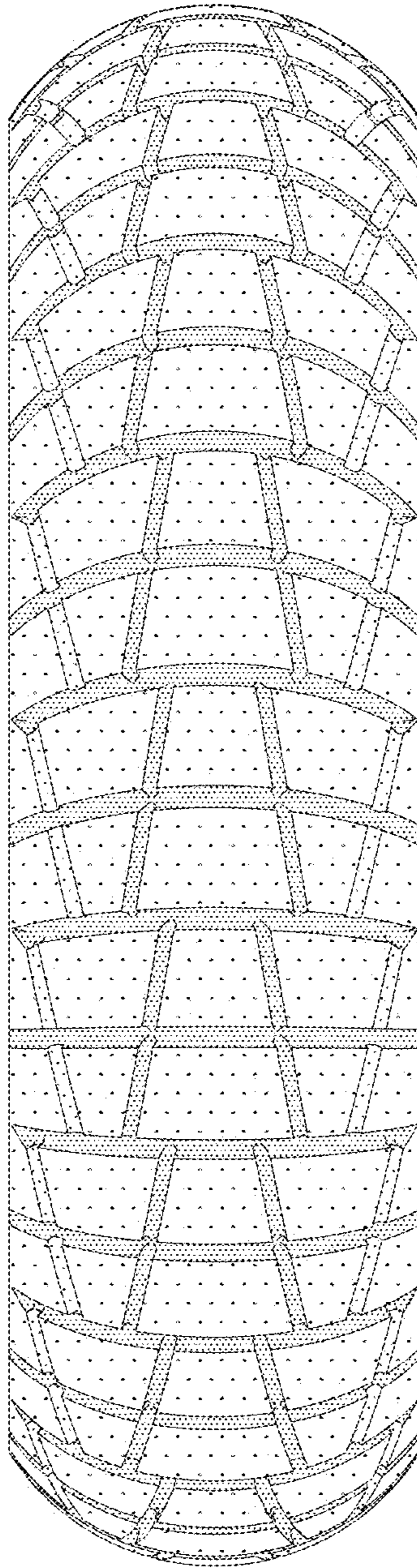

FIG. 4

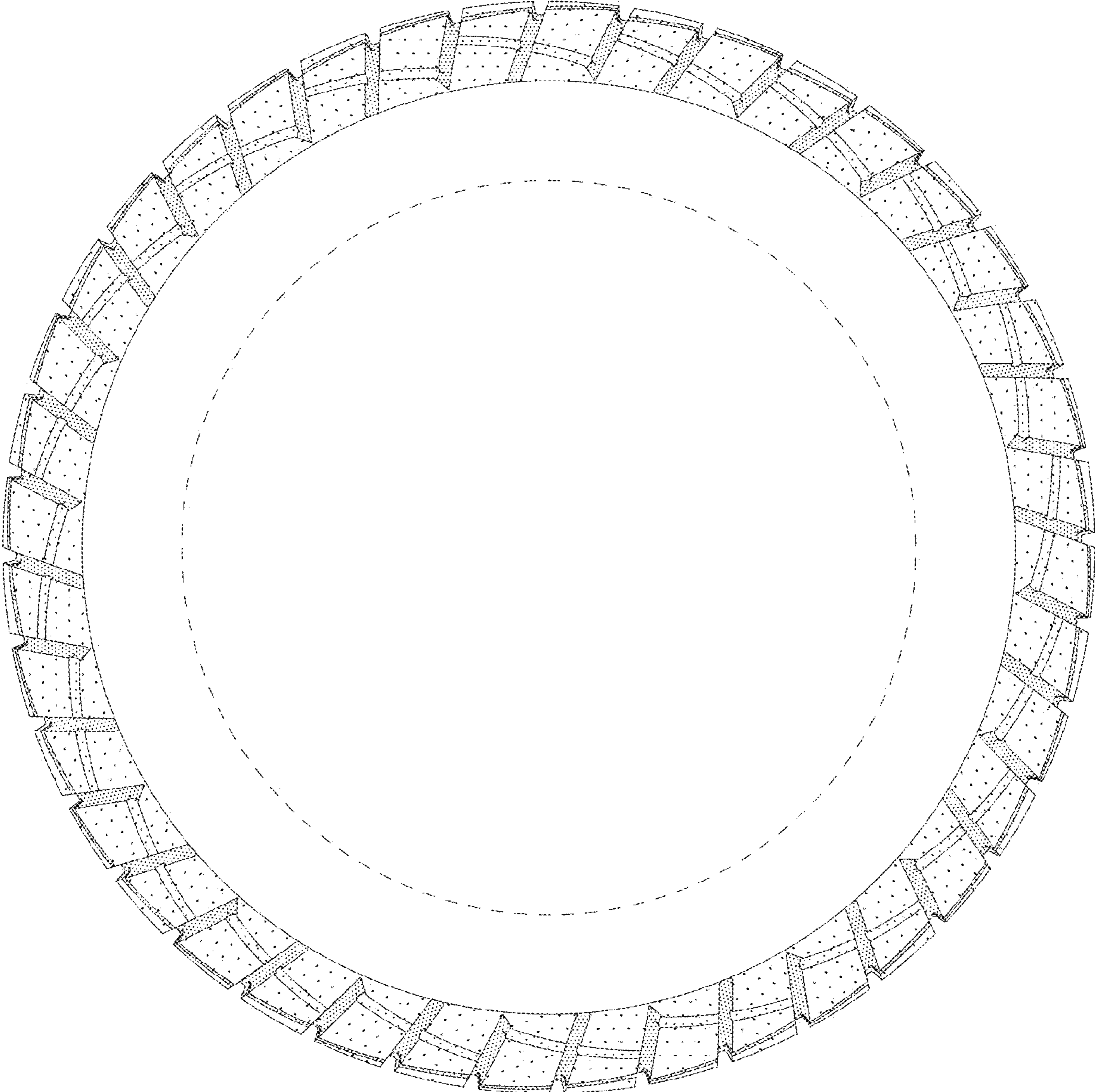

FIG. 5

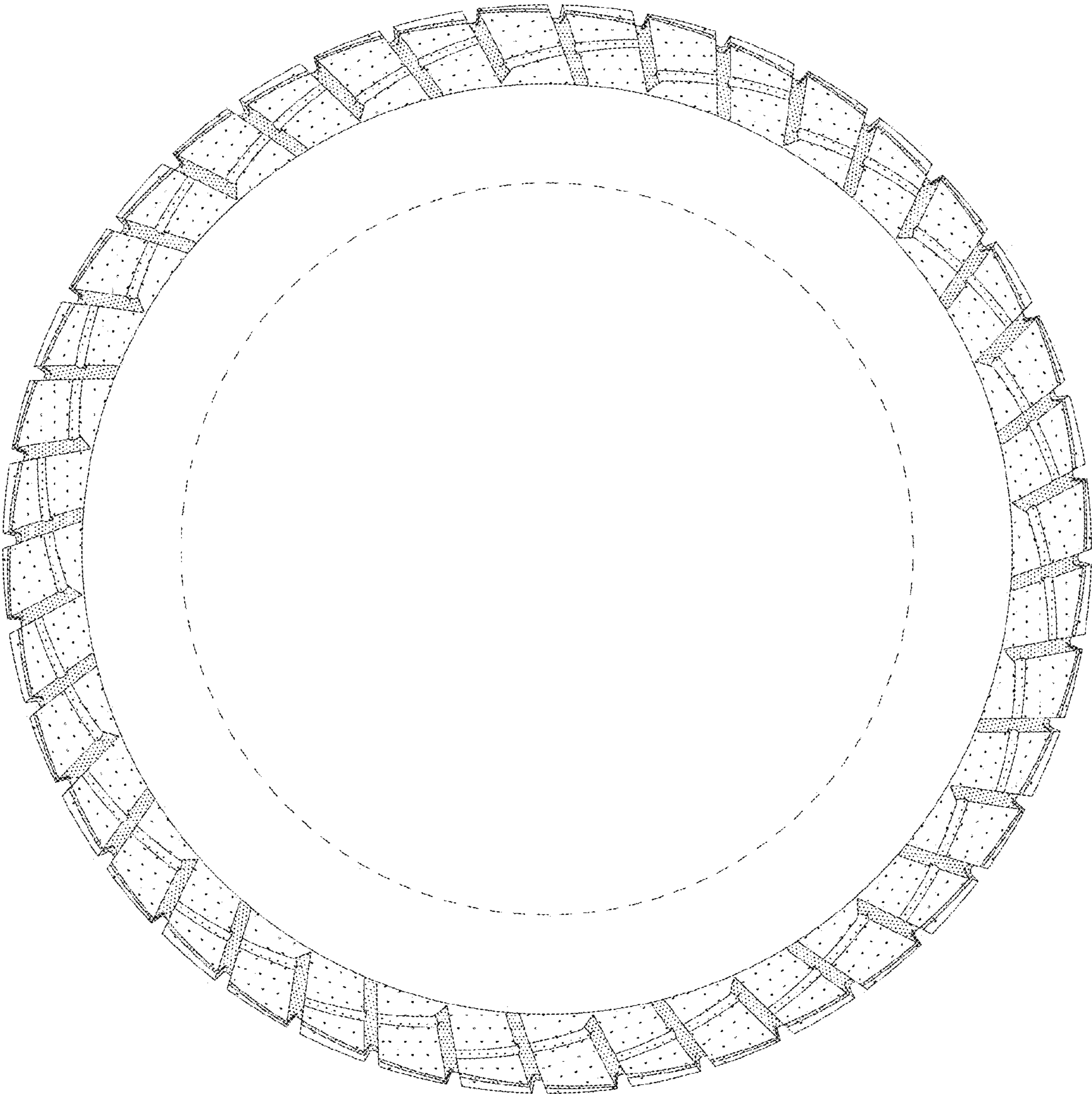

FIG. 6

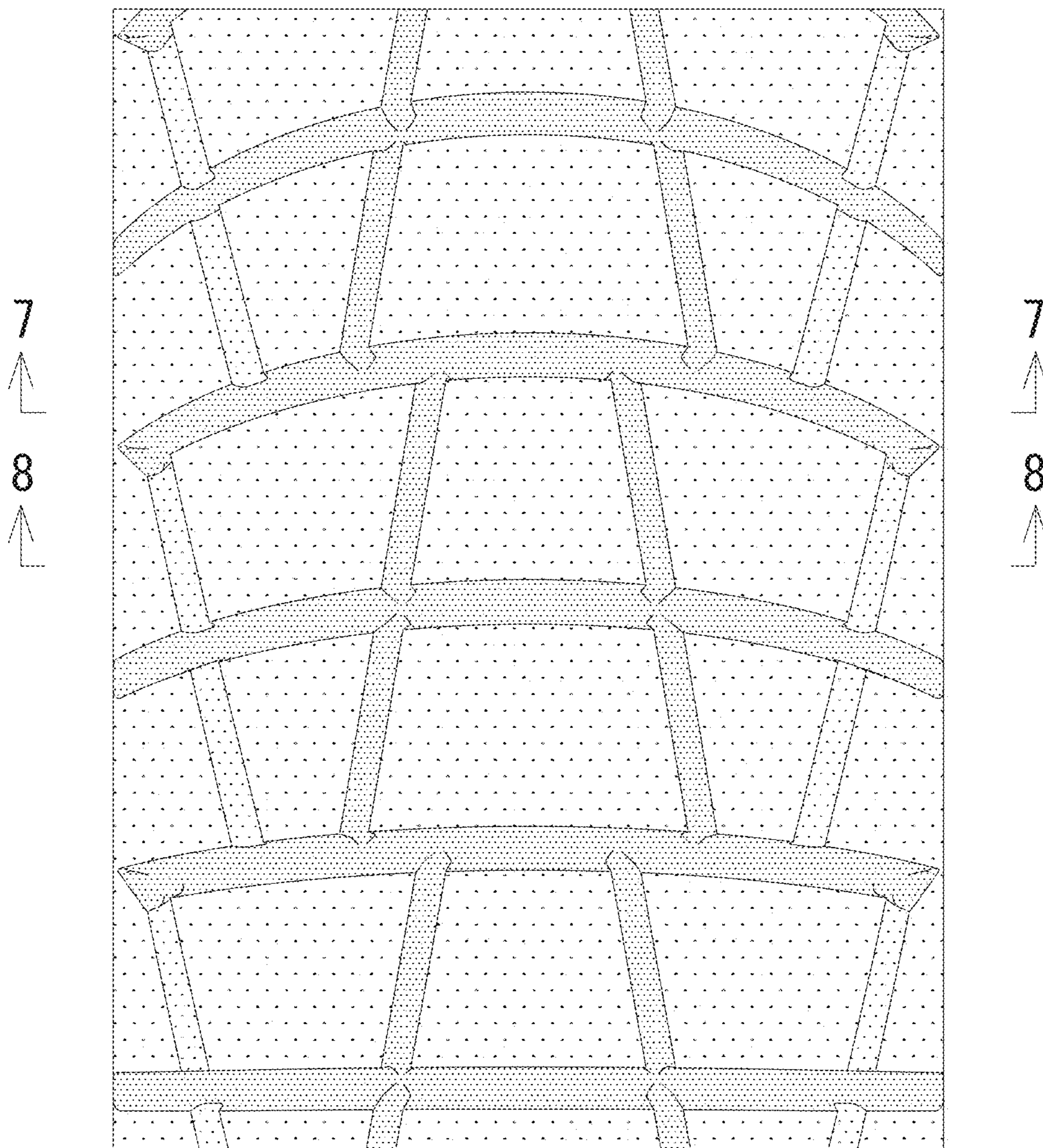

FIG. 7

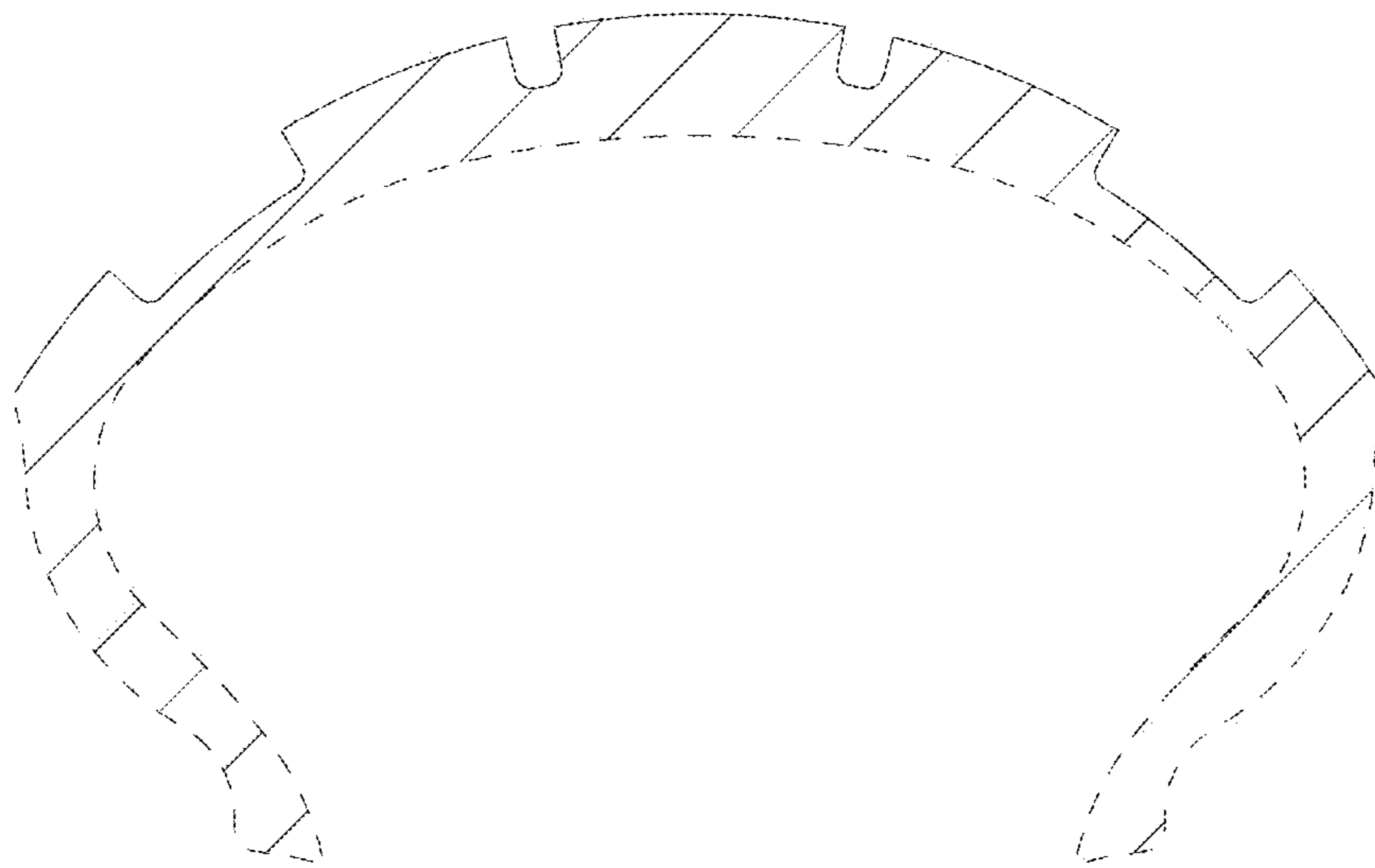

FIG. 8

