



US00D958053S

(12) **United States Design Patent**
Yamashita

(10) **Patent No.:** **US D958,053 S**
(45) **Date of Patent:** **** Jul. 19, 2022**

(54) **MOTORCYCLE TIRE**

FOREIGN PATENT DOCUMENTS

(71) Applicant: **BRIDGESTONE CORPORATION**,
Tokyo (JP)

JP 1596062 S 1/2018
JP 1596283 S 1/2018

(Continued)

(72) Inventor: **Norimasa Yamashita**, Tokyo (JP)

OTHER PUBLICATIONS

(73) Assignee: **BRIDGESTONE CORPORATION**,
Tokyo (JP)

“Battlax Adventurecross Scrambler AX41S” Bridgestone., posted date Feb. 4, 2020 [online], [retrieved on Mar. 24, 2022]. Retrieved from the Internet <URL:https://www.bridgestone.com/products/motorcycle_tires/products/detail/pr177/> (Year: 2020).*

(**) Term: **15 Years**

(Continued)

(21) Appl. No.: **29/762,507**

(22) Filed: **Dec. 17, 2020**

Primary Examiner — Darlington Ly

Assistant Examiner — Nasim Abdulaziz Ali

(30) **Foreign Application Priority Data**

(74) *Attorney, Agent, or Firm* — Kenja IP Law PC

Jul. 3, 2020 (JP) 2020-013648 D

(51) **LOC (13) Cl.** **12-15**

(52) **U.S. Cl.**
USPC **D12/535**

(58) **Field of Classification Search**
USPC D12/505–567, 580, 586, 604
CPC B60C 11/0302; B60C 2011/0339–0355;
B60C 2011/0358–0372; B60C
2011/0374–0379; B60C 2011/0381–0383;
B60C 2011/0386–0397
See application file for complete search history.

(57) **CLAIM**

The ornamental design for a motorcycle tire, as shown and described.

DESCRIPTION

FIG. 1 is a perspective view of a motorcycle tire showing my new design;
FIG. 2 is a front elevation view thereof, the rear elevation view being a mirror image thereof;
FIG. 3 is a top plan view thereof, the bottom plan view being identical;
FIG. 4 is a right side elevation view thereof,
FIG. 5 is a left side elevation view thereof;
FIG. 6 is a fragmentary enlarged front elevation view;
FIG. 7 is a cross-sectional view taken along line 7-7 in FIG. 6; and,
FIG. 8 is a cross-sectional view taken along line 8-8 in FIG. 6.
The broken lines showing portions of the motorcycle tire are for the purpose of illustrating environmental structure and form no part of the claimed design.

(56) **References Cited**

U.S. PATENT DOCUMENTS

D816,013 S 4/2018 Roziere
D834,501 S * 11/2018 Harris D12/535
D834,504 S * 11/2018 Ropars D12/544
D845,217 S 4/2019 Oki
D852,120 S 6/2019 Nakamura
D852,121 S 6/2019 Nakamura
D859,291 S * 9/2019 Matsuda D12/535
(Continued)

1 Claim, 8 Drawing Sheets

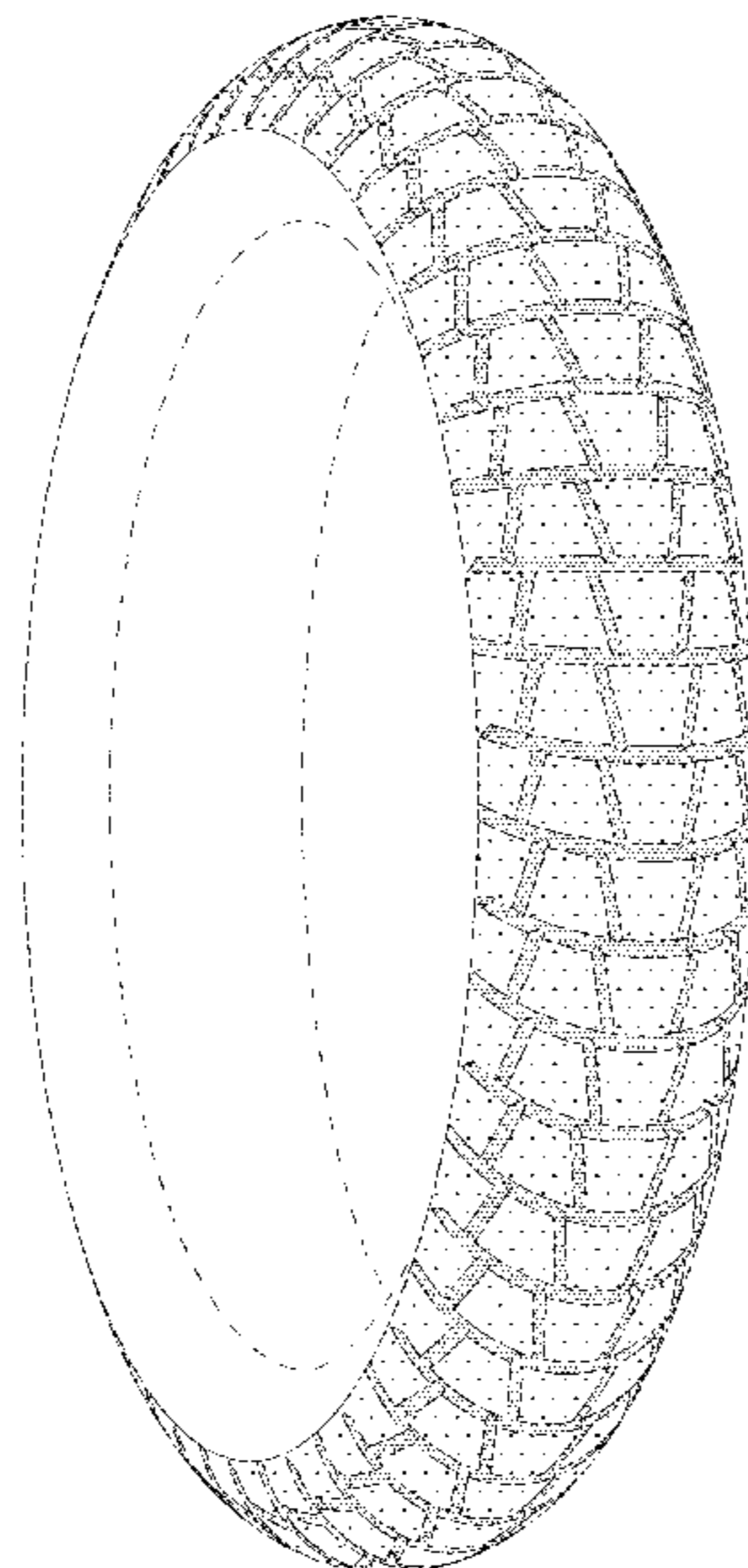

(56)

References Cited

U.S. PATENT DOCUMENTS

| | | | | | | |
|--------------|----|---|---------|-----------------|-------|--------------|
| D873,208 | S | * | 1/2020 | Lamour | | D12/535 |
| D875,031 | S | | 2/2020 | Nakamura et al. | | |
| D875,032 | S | | 2/2020 | Nakamura et al. | | |
| D875,033 | S | * | 2/2020 | Nakamura | | D12/535 |
| D883,186 | S | | 5/2020 | Okii | | |
| D898,657 | S | * | 10/2020 | Mariani | | D12/535 |
| D899,349 | S | * | 10/2020 | Mariani | | D12/535 |
| D926,110 | S | * | 7/2021 | Jiang | | D12/535 |
| D929,311 | S | * | 8/2021 | Nakamura | | D12/535 |
| D931,192 | S | * | 9/2021 | Harada | | D12/535 |
| D931,783 | S | * | 9/2021 | Harada | | D12/535 |
| D934,153 | S | * | 10/2021 | Nakamura | | D12/535 |
| 2021/0122191 | A1 | * | 4/2021 | Misani | | B60C 11/0058 |
| 2022/0072911 | A1 | * | 3/2022 | Shirakami | | B60C 11/11 |
| 2022/0073713 | A1 | * | 3/2022 | Merino Lopez | | C08L 23/08 |

FOREIGN PATENT DOCUMENTS

| | | | |
|----|----------|---|---------|
| JP | 1610603 | S | 8/2018 |
| JP | 1610604 | S | 8/2018 |
| JP | 1610772 | S | 8/2018 |
| JP | 1610773 | S | 8/2018 |
| JP | 1621518 | S | 1/2019 |
| JP | 1621665 | S | 1/2019 |
| JP | 1621666 | S | 1/2019 |
| JP | 1621667 | S | 1/2019 |
| JP | 1621668 | S | 1/2019 |
| JP | 1621669 | S | 1/2019 |
| JP | D1674788 | * | 12/2021 |
| WO | DM101313 | | 11/2018 |
| WO | DM102294 | | 2/2019 |

OTHER PUBLICATIONS

“Metzeler Karoo Street Tires” Metzeler., posted date Jan. 16, 2018 [online], [retrieved on Mar. 24, 2022]. Retrieved from the Internet <URL:https://www.revzilla.com/motorcycle/metzeler-karoo-street-tires> (Year: 2018).*

“Tire Overview D427” Dunlop Motorcycle Tires ., posted date Nov. 15, 2017 [online], [retrieved on Mar. 24, 2022]. Retrieved from the Internet <URL:https://www.dunlopmotorcycltires.com/tire-line/d427/> (Year: 2017).*

HA3100002200, Car Goods Magazine, (Kurashima Products Co., Ltd.), Apr. 16, 2019, Retrieved from the Known Design Database of the Japan Patent Office using Internet, URL: https://www.j-platpat.inpit.go.jp/d0200.

HB2500098200, Motor Cycle Trader, (Seven Kings Publications Limited), Jun. 21, 2013, Retrieved from the Known Design Database of the Japan Patent Office using Internet, URL: https://www.j-platpat.inpit.go.jp/d0200.

HB3100075100, Motor Cycle Trader, (Seven Kings Publications Limited), May 31, 2019, Retrieved from the Known Design Database of the Japan Patent Office using Internet, URL: https://www.j-platpat.inpit.go.jp/d0200.

HJ2706368600, Website URL: http://www.michelin.co.jp/Home/News-Promotions/News/20160225_2, (Nihon Michelin Tire Co., Ltd.), Mar. 25, 2016, [database online], [retrieved on Mar. 2, 2016], Retrieved from the Known Design Database of the Japan Patent Office using Internet, URL: https://www.j-platpat.inpit.go.jp/d0200.

HJ3104294300, Website URL: https://img.webike.net/catalogue/images/58966/Power_Super_Moto_Rain_f.jpg, (Rivercrane Corporation), Nov. 22, 2019, [database online], [retrieved on Oct. 31, 2019], Retrieved from the Known Design Database of the Japan Patent Office using Internet, URL: https://www.j-platpat.inpit.go.jp/d0200.

* cited by examiner

FIG. 1

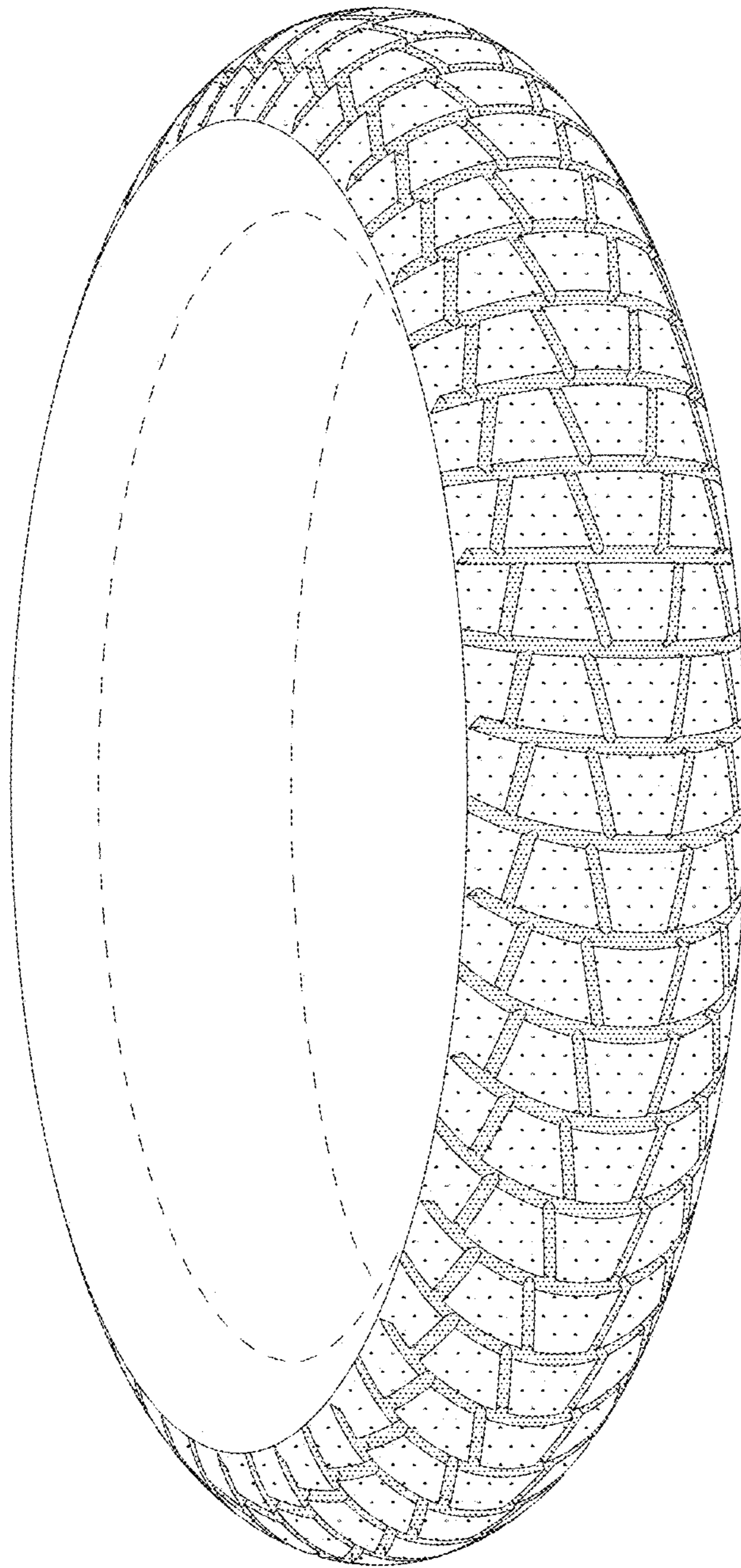

FIG. 2

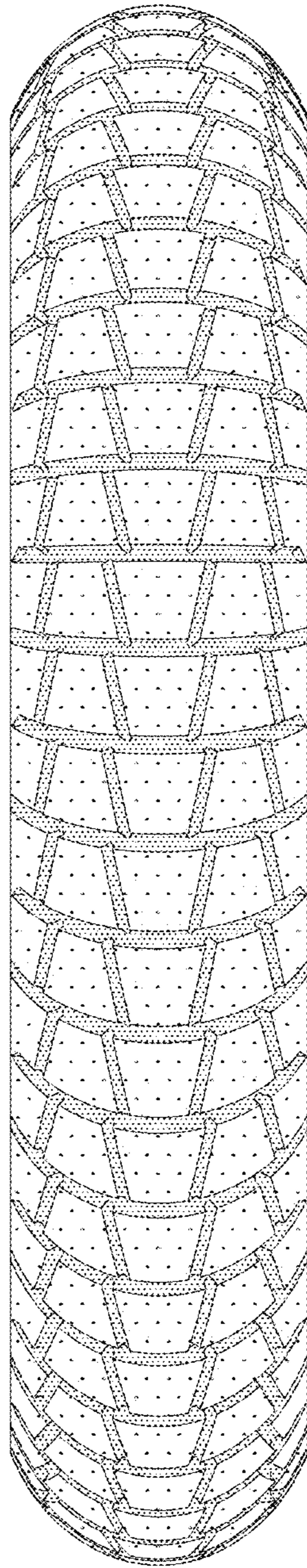

FIG. 3

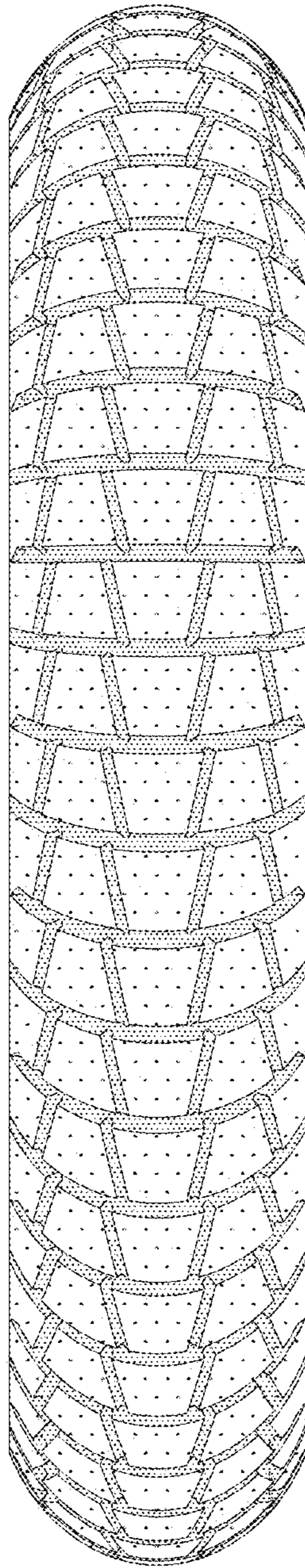

FIG. 4

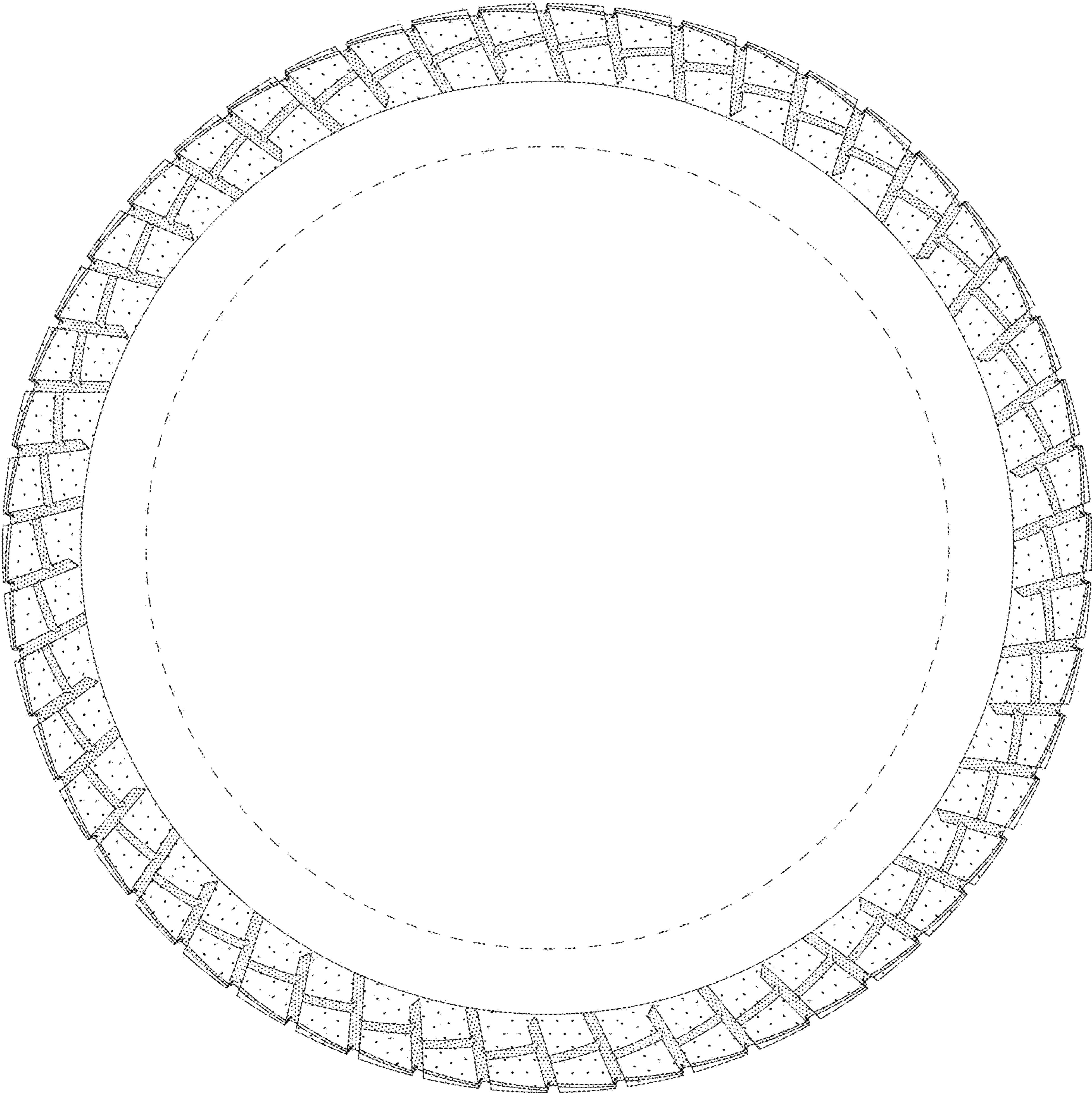

FIG. 5

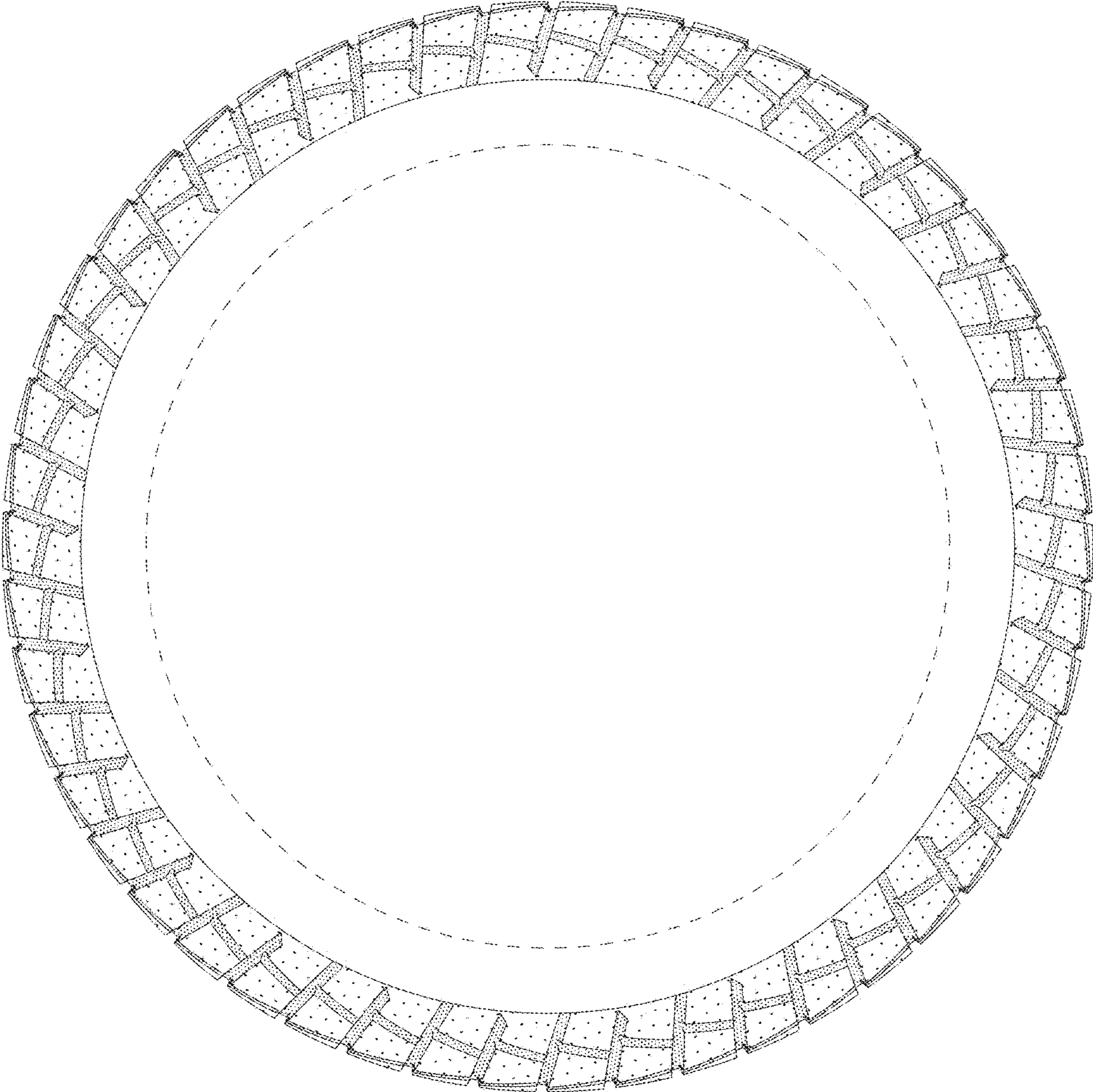

FIG. 6

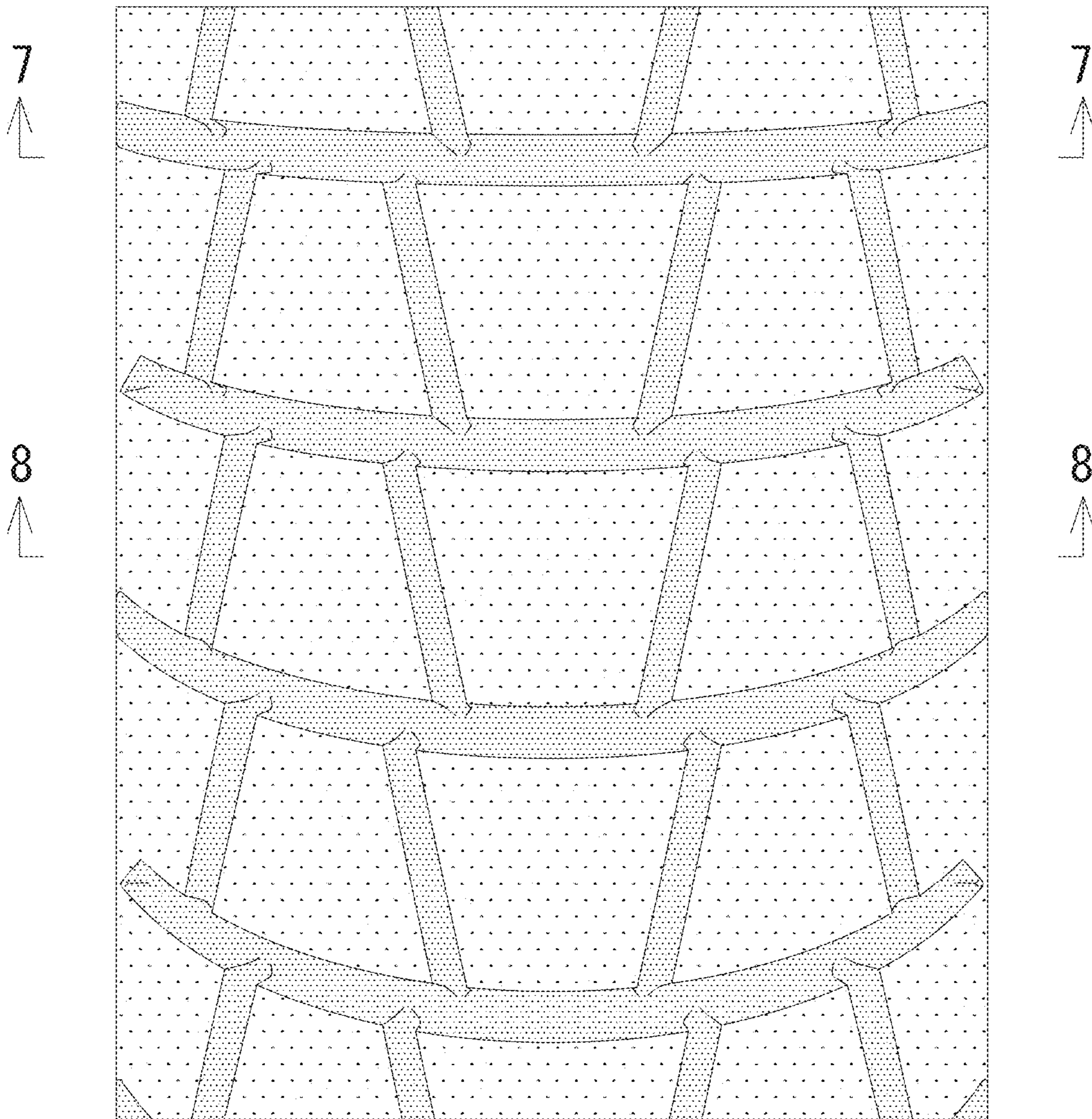

FIG. 7

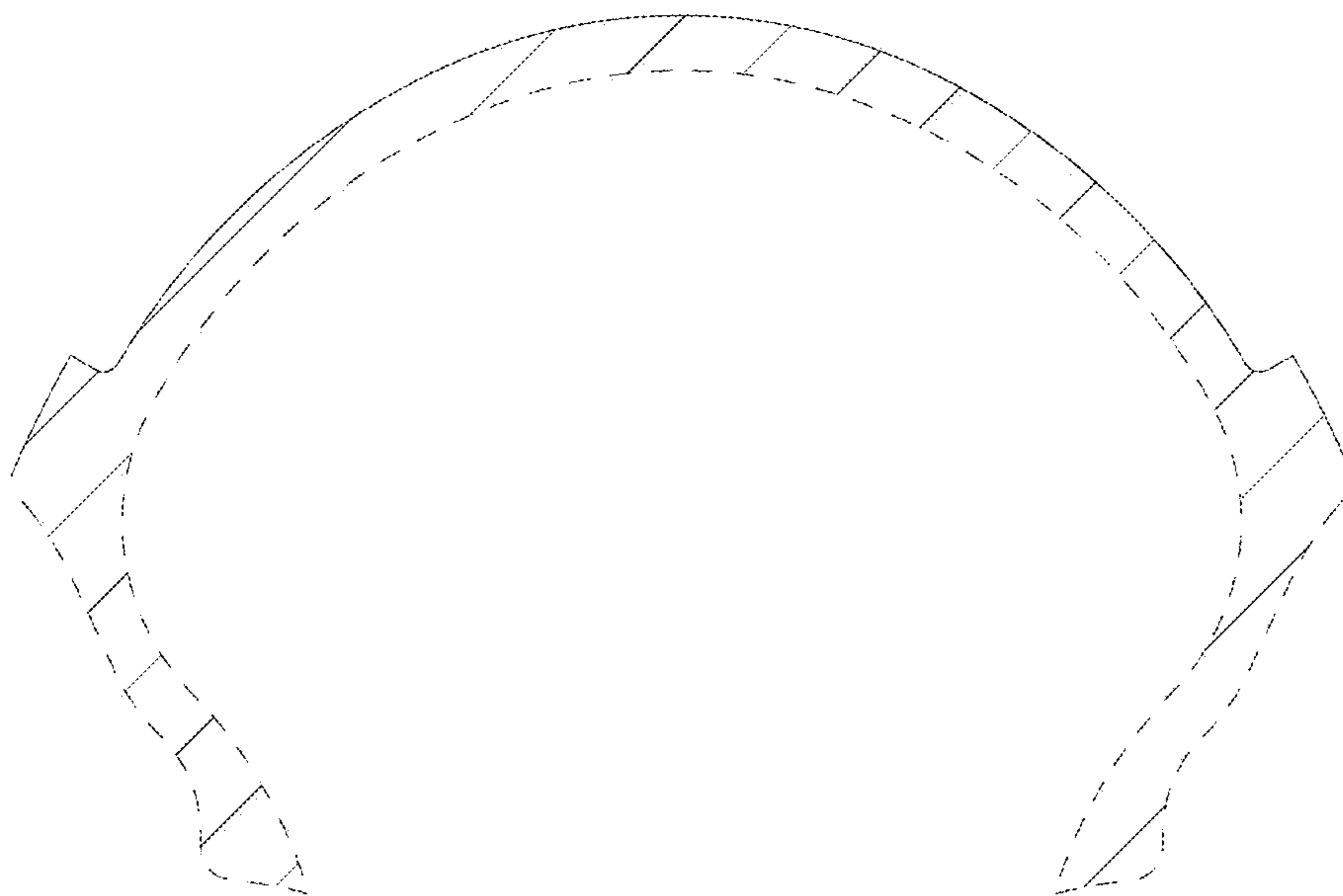

FIG. 8

