



US00D957965S

(12) **United States Design Patent** (10) **Patent No.:** **US D957,965 S**
Liu (45) **Date of Patent:** **** Jul. 19, 2022**

(54) **SPLICING AND FOLDING CONTOUR GAUGE**

FOREIGN PATENT DOCUMENTS

(71) Applicant: **Shenzhen Xinrongfei Technology Co., Ltd.**, Guangdong (CN)

GB 6151555 * 7/2021

(72) Inventor: **Jianguang Liu**, Hunan (CN)

OTHER PUBLICATIONS

(73) Assignee: **Shenzhen Xinrongfei Technology Co., Ltd.**, Guangdong (CN)

Lionz Contour Gauge Duplicators with Metal Lock, Youtube, publication date Jul. 6, 2020, (online) URL: <https://www.youtube.com/watch?v=R0p9y64SEnw> (Year: 2020).*

(**) Term: **15 Years**

Primary Examiner — George D. Kirschbaum
Assistant Examiner — Antoinette Martine Suiter
(74) *Attorney, Agent, or Firm* — ScienBiziP, P.C.

(21) Appl. No.: **29/774,588**

(22) Filed: **Mar. 17, 2021**

(57) **CLAIM**

(51) **LOC (13) Cl.** **10-04**

The ornamental design for a splicing and folding contour gauge, as shown and described.

(52) **U.S. Cl.**

USPC **D10/65**

(58) **Field of Classification Search**

USPC D10/65, 71, 73

CPC B43L 7/10; G01B 3/56; G01C 9/26

See application file for complete search history.

DESCRIPTION

(56) **References Cited**

U.S. PATENT DOCUMENTS

241,241	A *	5/1881	Miller	G01B 5/207
					33/561.1
250,638	A *	12/1881	Barker	G01B 5/207
					33/561.1
255,130	A *	3/1882	Barker	G01B 5/207
					33/561.1
787,142	A *	4/1905	Rembrandt	G01B 5/207
					33/561.1
1,041,145	A *	10/1912	Moss	G01B 5/207
					33/561.1
1,261,438	A *	4/1918	Olson	G01B 5/20
					33/561.1
2,615,256	A *	10/1952	Olson	G01B 5/20
					33/561.1
2,721,391	A *	10/1955	Von Duyke	B44B 1/00
					33/561.1

FIG. 1 is a front, right, and top perspective view of a splicing and folding contour gauge, showing my design.
FIG. 2 is a front elevation view thereof.
FIG. 3 is a rear elevation view thereof.
FIG. 4 is a left side elevation view thereof.
FIG. 5 is a right side elevation view thereof.
FIG. 6 is a top plan view thereof.
FIG. 7 is a bottom plan view thereof.
FIG. 8 is a partial enlarged view of an area labeled 9 in FIG. 1 comprising a screw and a flat; and,
FIG. 9 is a front, right and bottom perspective view of the splicing and folding contour gauge, wherein a first body and a second body shown separately.
The broken lines shown in the drawings are included for the purpose of illustrating portions of the splicing and folding contour gauge that form no part of the claimed design. In addition, the dash-dot-dot-dash broken line circles in FIGS. 1 and 8 illustrate partial enlarged portions of the claimed design and form no part of the claimed design.

(Continued)

1 Claim, 9 Drawing Sheets

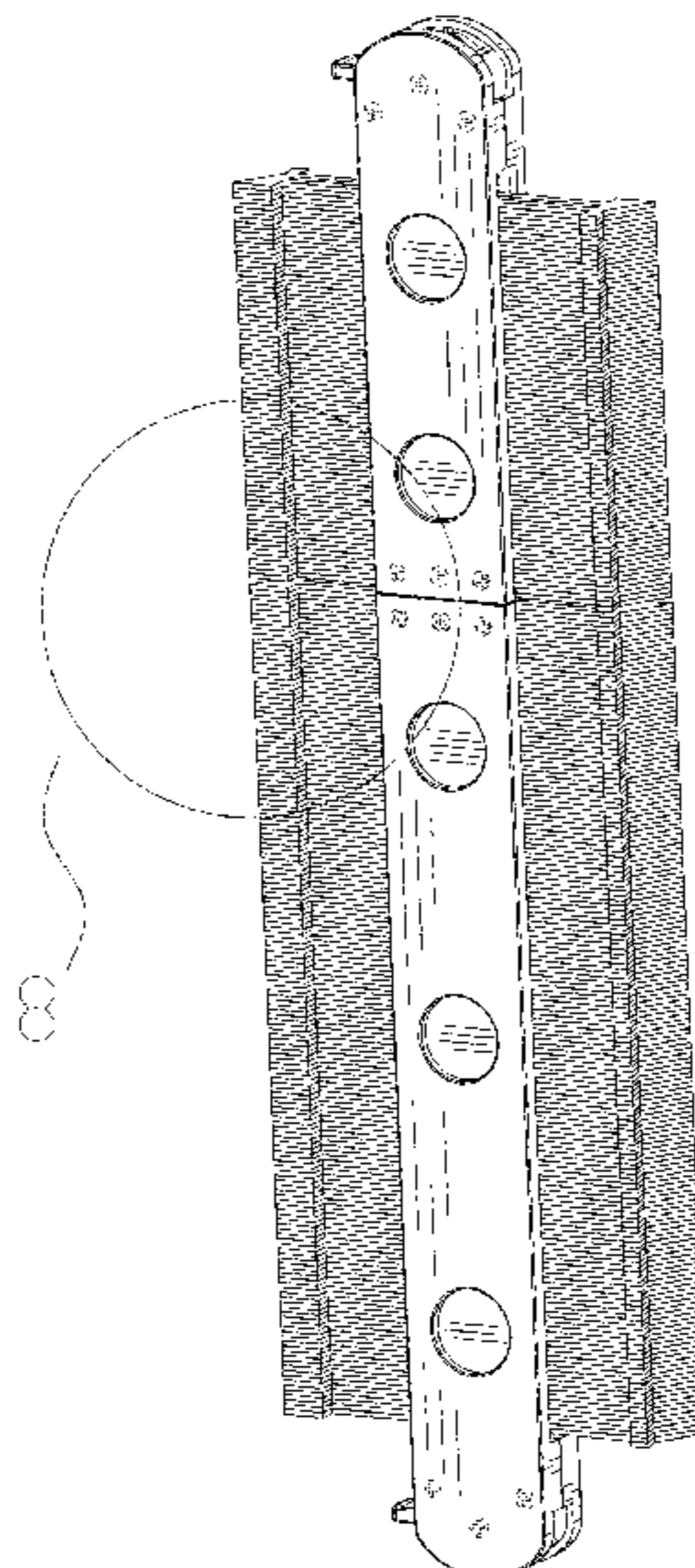

(56)

References Cited

U.S. PATENT DOCUMENTS

2,949,674	A *	8/1960	Wexler	G01B 5/20 33/561.1
4,956,924	A *	9/1990	Hu	G01B 5/207 33/21.3
D671,018	S *	11/2012	Maste	D10/65
D884,501	S *	5/2020	Lei	D10/65
D885,212	S *	5/2020	Fu	D10/65
D896,671	S *	9/2020	Li	D10/65
D902,753	S	11/2020	Zhang	
D903,514	S *	12/2020	Fu	D10/65
D904,210	S	12/2020	Chen	
D915,911	S *	4/2021	Fu	D10/65
D915,912	S *	4/2021	Fu	D10/65
D917,315	S *	4/2021	Shen	D10/65
D918,068	S *	5/2021	Fu	D10/65
D920,815	S *	6/2021	Wang	D10/65
D927,333	S *	8/2021	Liu	D10/65
2012/0266472	A1 *	10/2012	Liza	E04F 21/0076 33/527
2015/0377601	A1 *	12/2015	Shu	G01B 5/207 33/561.1

* cited by examiner

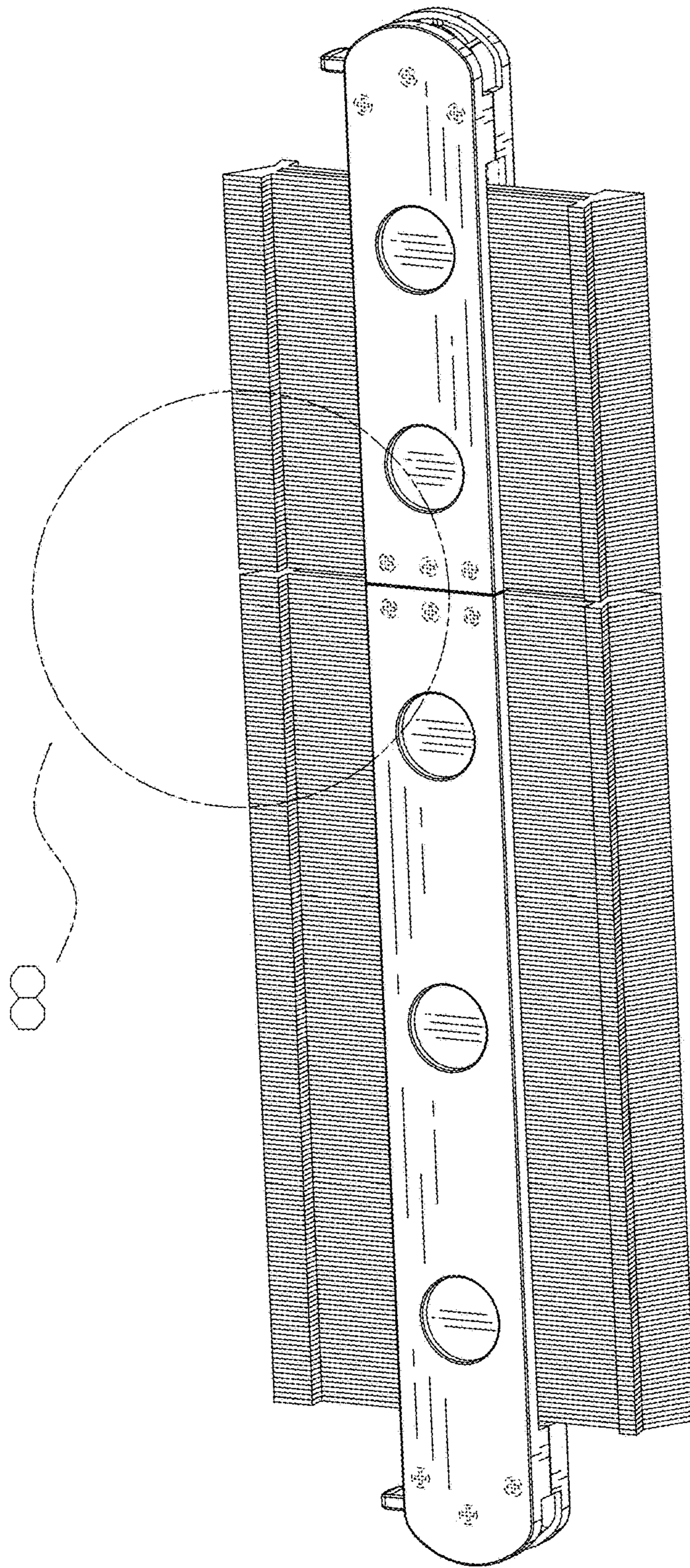

FIG. 1

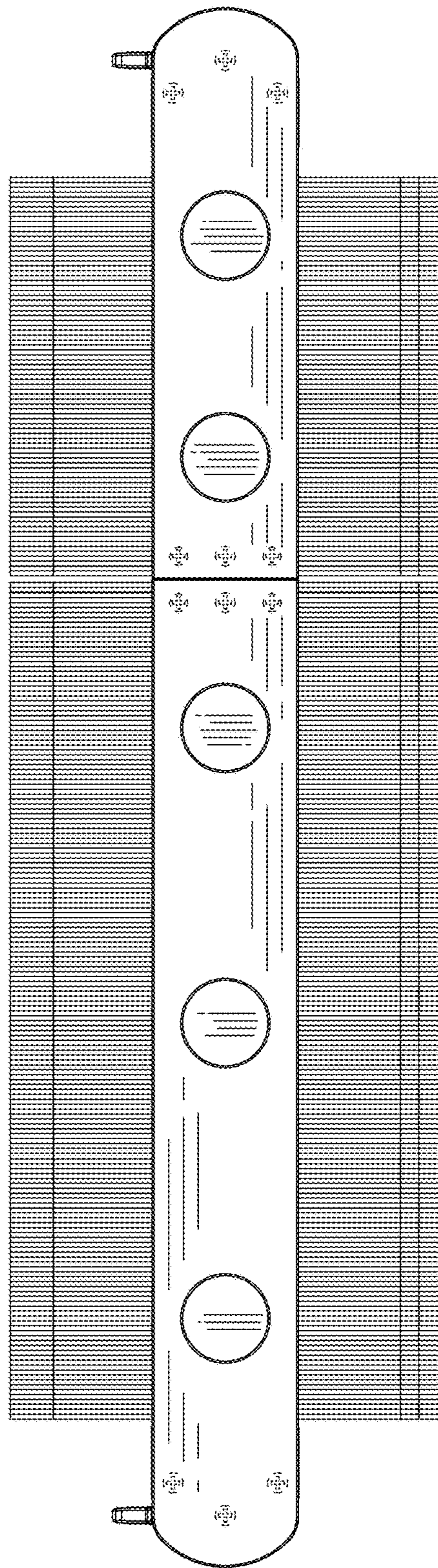

FIG. 2

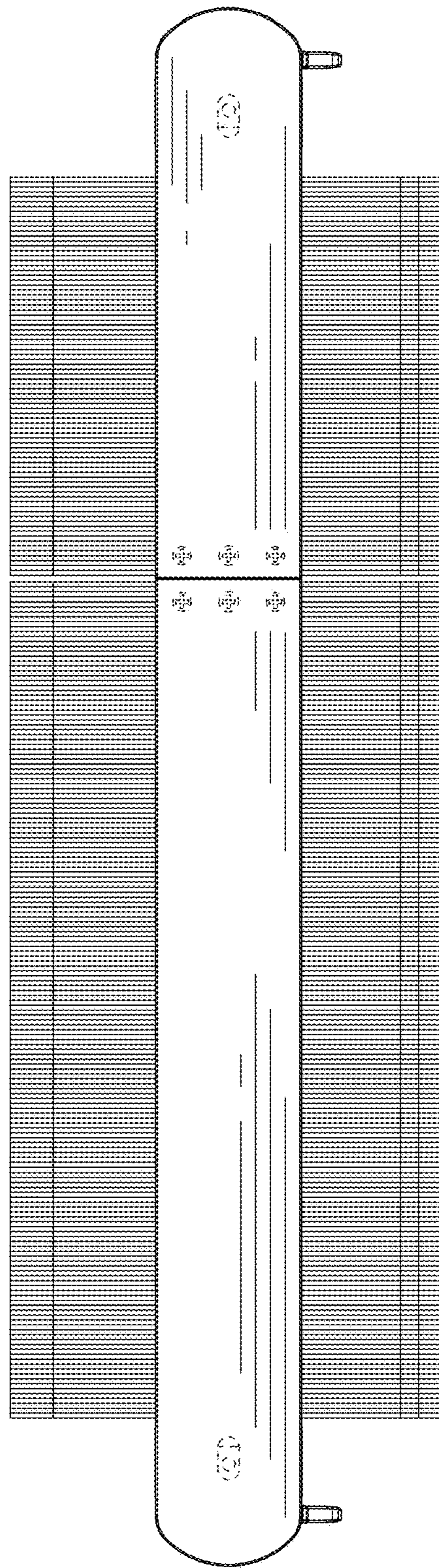

FIG. 3

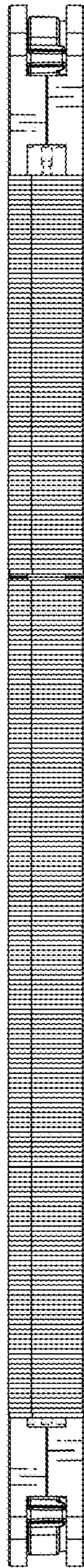

FIG. 4

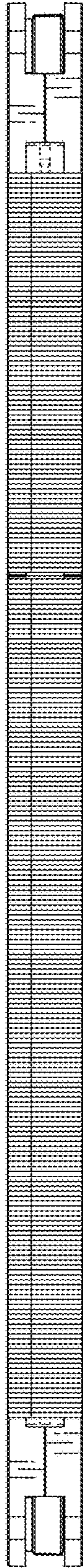

FIG. 5

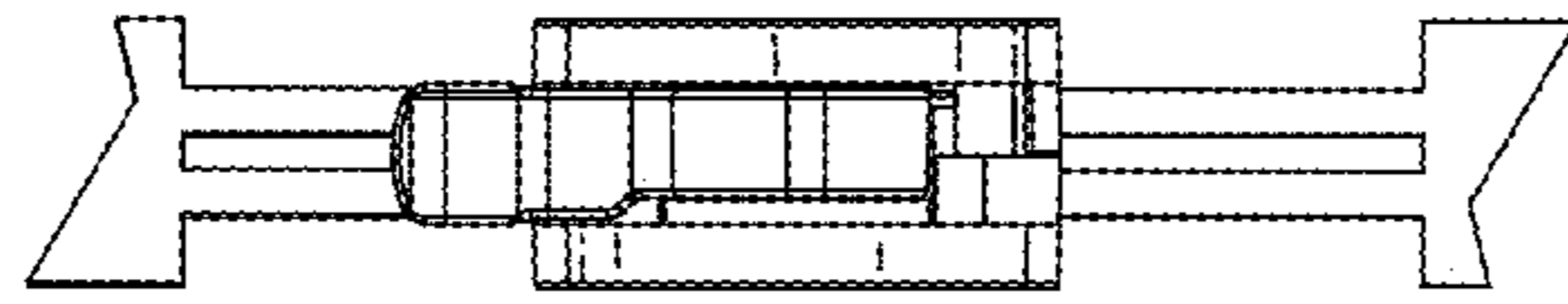

FIG. 6

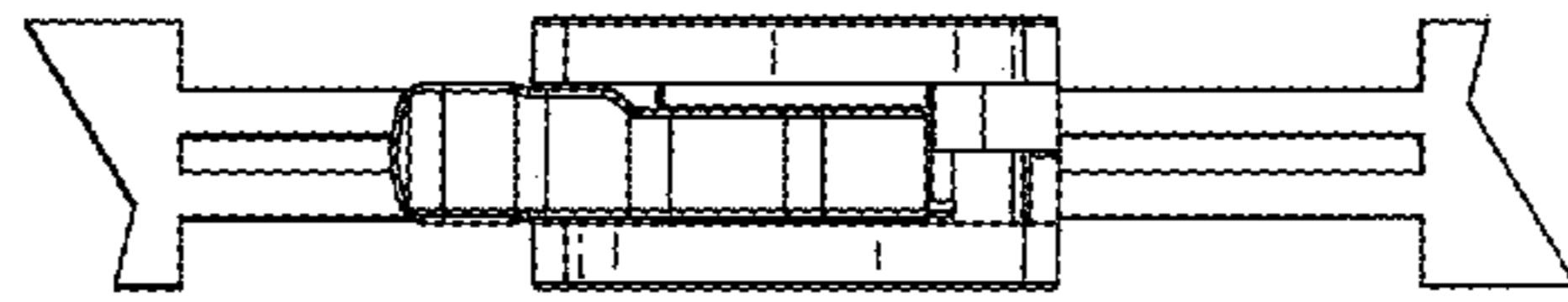

FIG. 7

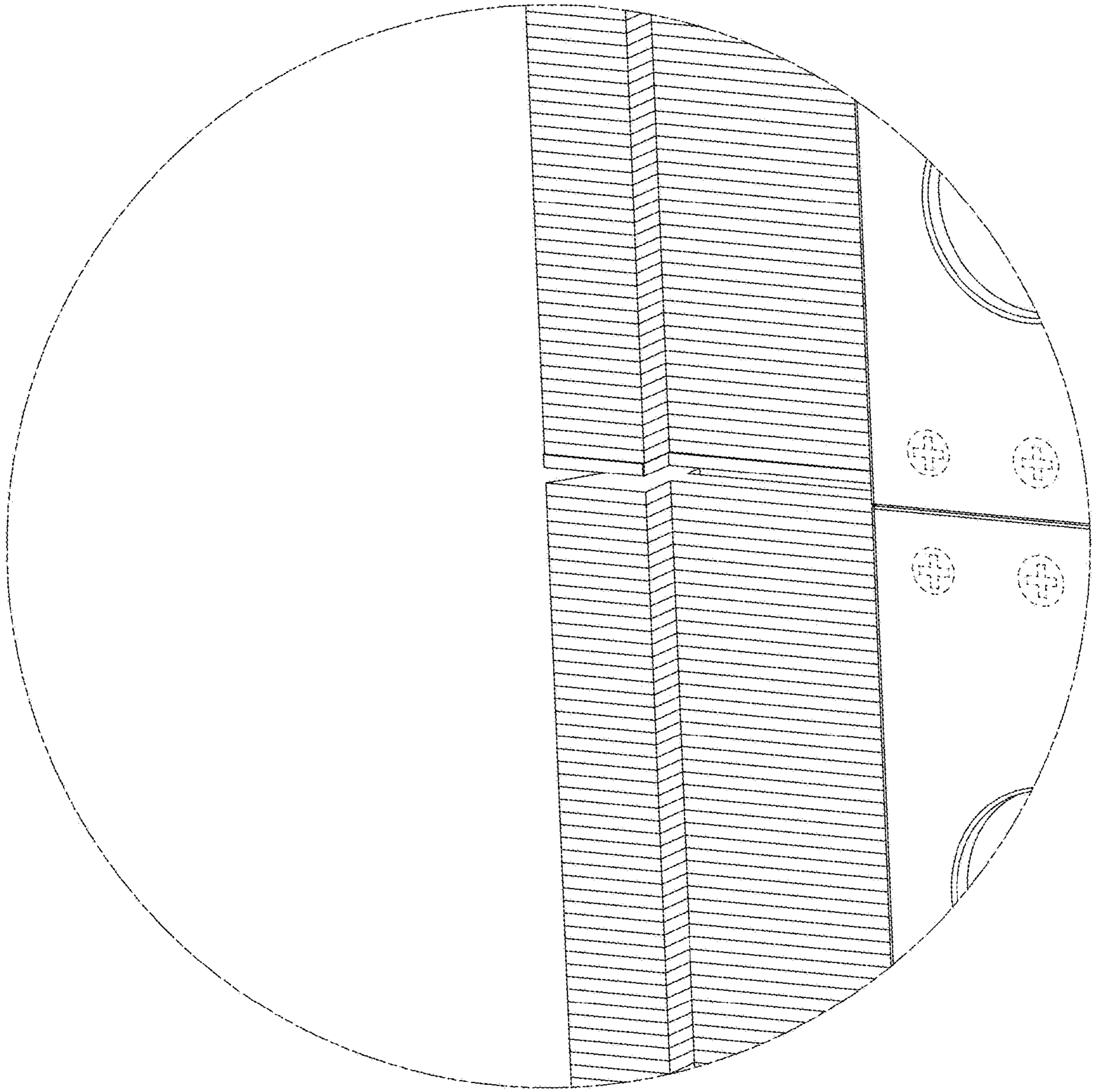

FIG. 8

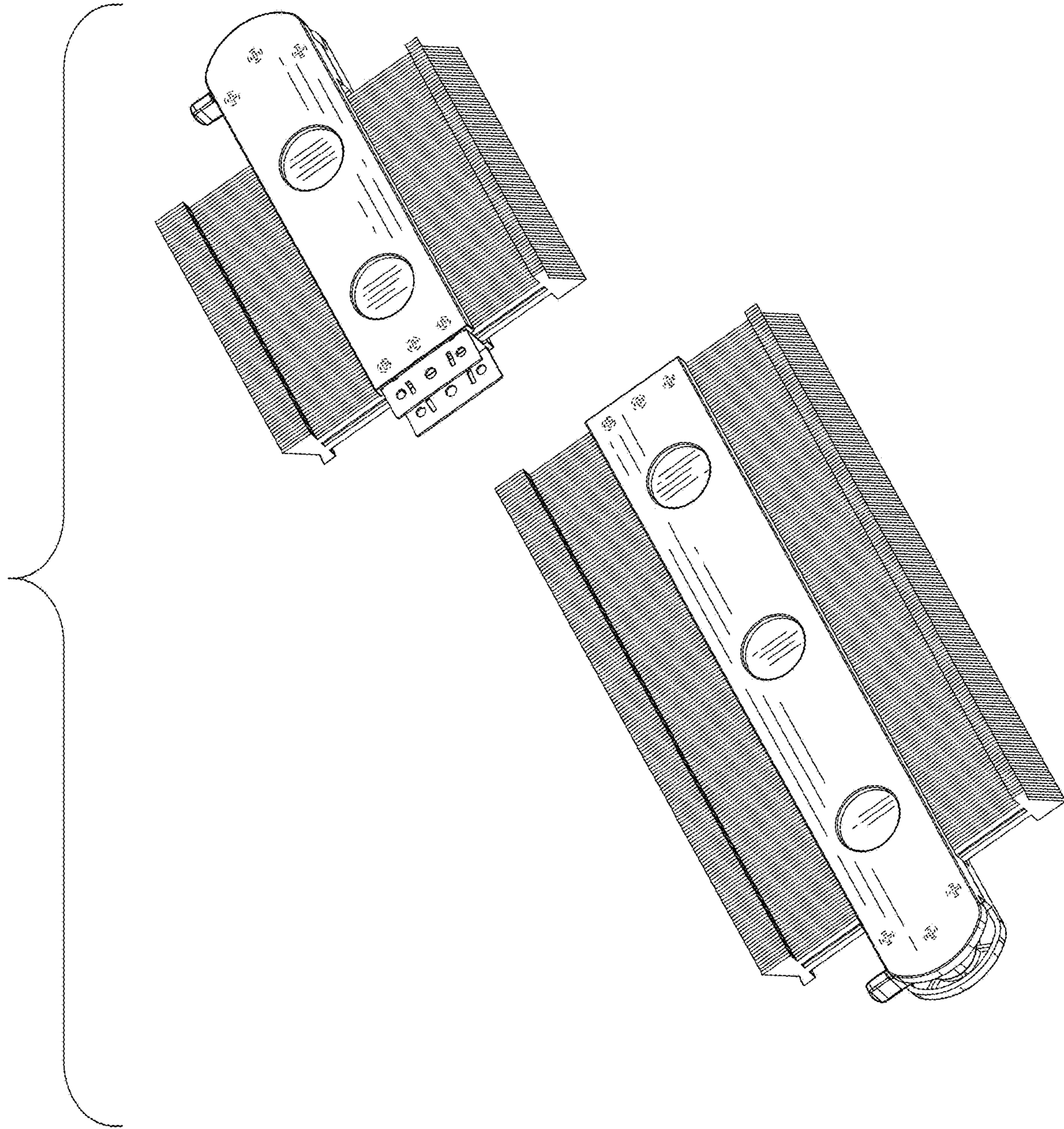

FIG. 9