



US00D957923S

(12) **United States Design Patent** (10) **Patent No.:** **US D957,923 S**
Lance (45) **Date of Patent:** **** Jul. 19, 2022**

- (54) **UNIVERSAL DOOR ADAPTER**
- (71) Applicant: **Daniel Lance**, St. Petersburg, FL (US)
- (72) Inventor: **Daniel Lance**, St. Petersburg, FL (US)
- (**) Term: **15 Years**
- (21) Appl. No.: **29/731,927**
- (22) Filed: **Apr. 20, 2020**
- (51) **LOC (13) Cl.** **08-11**
- (52) **U.S. Cl.**
 USPC **D8/377**
- (58) **Field of Classification Search**
 USPC D6/580; D8/376-377, 400; D25/119;
 D26/61
 CPC B66B 13/08; B66B 13/30; E05D 15/063;
 E05D 15/0647; E05D 15/0652
 See application file for complete search history.

(56) **References Cited**

U.S. PATENT DOCUMENTS

- | | | | | |
|--------------|------|---------|-------------------|---------------------------|
| 3,396,821 | A * | 8/1968 | Weiford, Jr. | B66B 13/26
187/317 |
| 4,004,655 | A * | 1/1977 | Kraft | B66B 13/08
187/412 |
| D260,135 | S * | 8/1981 | Fairbanks | D8/376 |
| 5,121,817 | A * | 6/1992 | Garrido | B66B 13/30
187/313 |
| 5,265,702 | A * | 11/1993 | Garrido | B66B 13/08
187/334 |
| D387,973 | S * | 12/1997 | Layman | D8/377 |
| 6,324,727 | B1 * | 12/2001 | Ortoleva | E05D 15/0652
16/87.4 R |
| 6,389,644 | B1 * | 5/2002 | Russo | E05D 5/06
16/382 |
| D926,024 | S * | 7/2021 | Willows | D8/377 |
| 2003/0019693 | A1 * | 1/2003 | Miller | B66B 13/301
187/334 |

- | | | | | |
|--------------|------|--------|------------------|----------------------------|
| 2006/0175147 | A1 * | 8/2006 | Morotome | B66B 13/308
187/400 |
| 2007/0085354 | A1 * | 4/2007 | Hirschhoff | E05B 47/0047
292/341.16 |
| 2010/0031579 | A1 * | 2/2010 | Choi | B61B 1/02
49/503 |

(Continued)

OTHER PUBLICATIONS

“How Elevator Doors Work”, Jan. 14, 2016, schmelevator.wordpress.com, site visited Mar. 14, 2022: <https://schmelevator.wordpress.com/2016/01/14/elevator-doors/> (Year: 2016).*

(Continued)

Primary Examiner — Jack Reickel
Assistant Examiner — Michael A Kervin
 (74) *Attorney, Agent, or Firm* — Larson & Larson, P.A.;
 Justin P. Miller; Frank Liebenow

(57) **CLAIM**

I claim the ornamental design for a universal door adapter, as shown and described.

DESCRIPTION

FIG. 1 is a perspective view of a universal door adapter showing my new design;
 FIG. 2 is a second perspective view thereof;
 FIG. 3 is a right-side elevation view thereof;
 FIG. 4 is a left-side elevation view thereof;
 FIG. 5 is a front elevation view thereof;
 FIG. 6 is a bottom plan view thereof;
 FIG. 7 is a top elevation thereof; and,
 FIG. 8 is a back elevation thereof.

The broken away symbols in the drawings indicate the appearance of any portion of the article between the break lines forms no part of the claimed design.

The broken lines showing portions of the elevator door, and a roller with bracket, are included for the purpose of illustrating environmental structure and form no part of the claimed design.

1 Claim, 8 Drawing Sheets

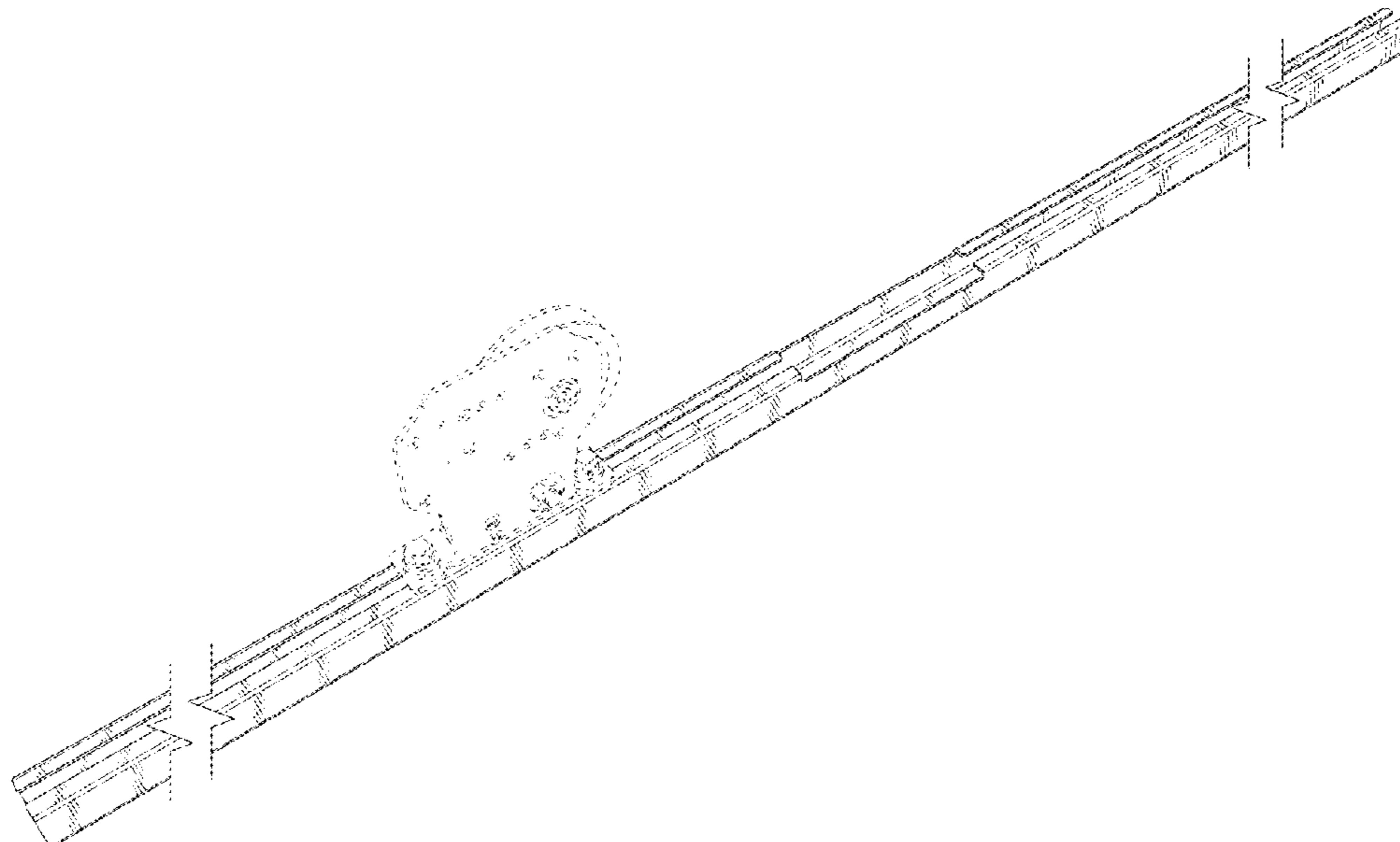

(56)

References Cited

U.S. PATENT DOCUMENTS

2011/0147131 A1* 6/2011 Wang E05F 15/643
187/340
2011/0297488 A1* 12/2011 Miller B66B 13/306
52/173.1
2014/0013668 A1* 1/2014 Balbach E05F 15/643
49/409
2014/0059933 A1* 3/2014 Jones E05D 15/26
160/199
2016/0325968 A1* 11/2016 Baker B66B 13/08
2017/0234055 A1* 8/2017 Ottmann E05F 15/643
49/31
2020/0199925 A1* 6/2020 Vander Bent, Jr. E05D 15/36
2020/0318421 A1* 10/2020 Murray E06B 3/02
2022/0033227 A1* 2/2022 Aldana B66B 19/007

OTHER PUBLICATIONS

“Heavy Duty Pocket Door Kit”, Feb. 14, 2015, Amazon.com, site visited Mar. 14, 2022: <https://www.amazon.com/Heavy-Pocket-Pre-Cut-Hardware-inches/dp/B07SXSC3T3> (Year: 2016).*

* cited by examiner

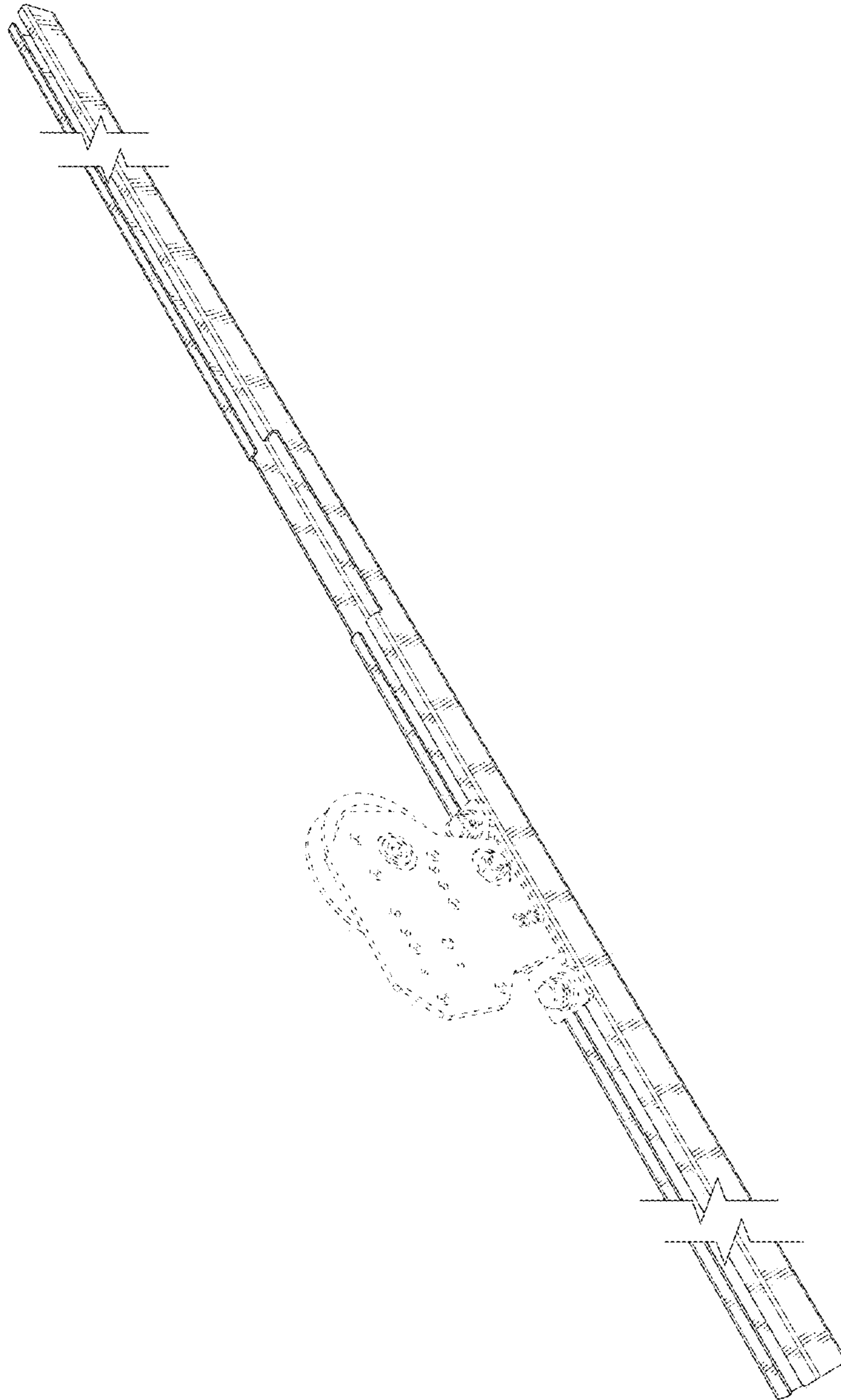

FIG. 1

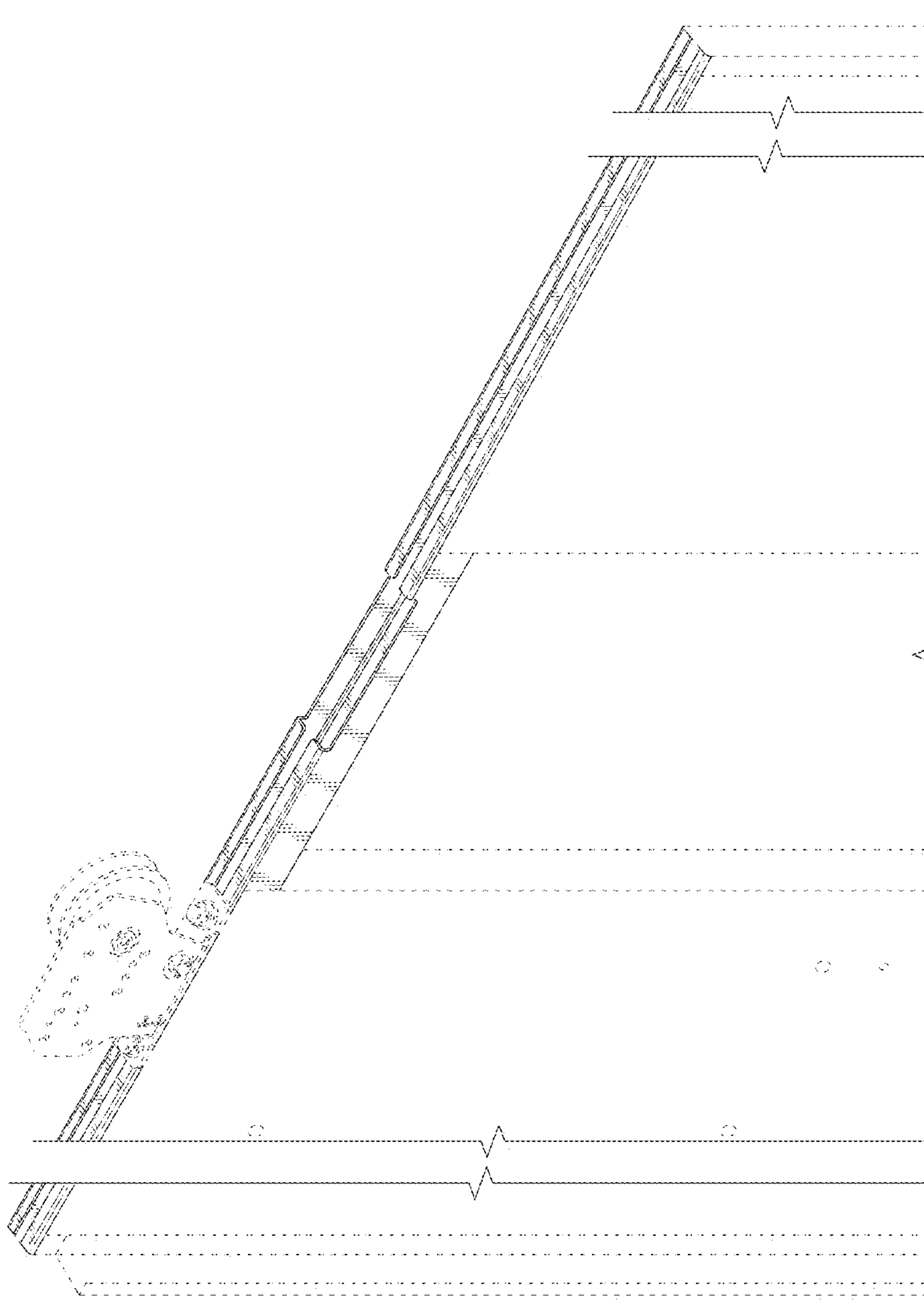

FIG. 2

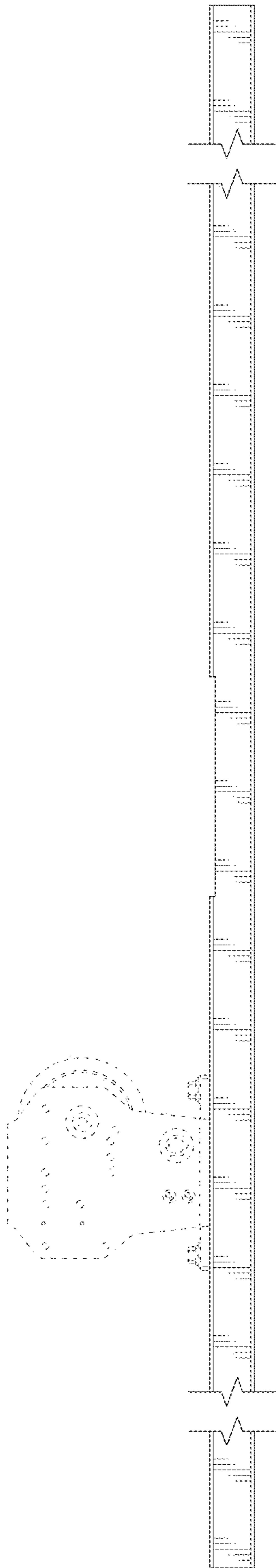

FIG. 3

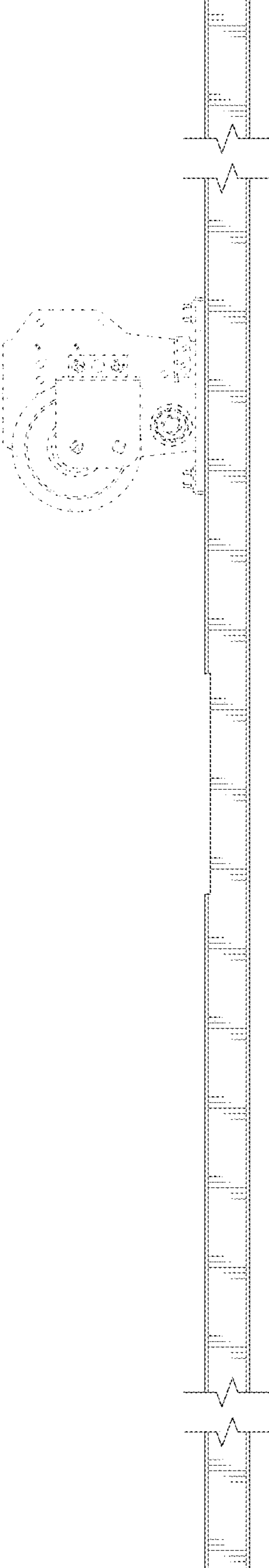

FIG. 4

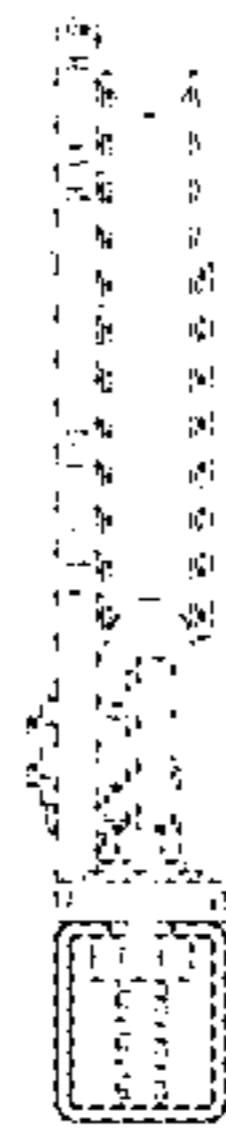

FIG. 5

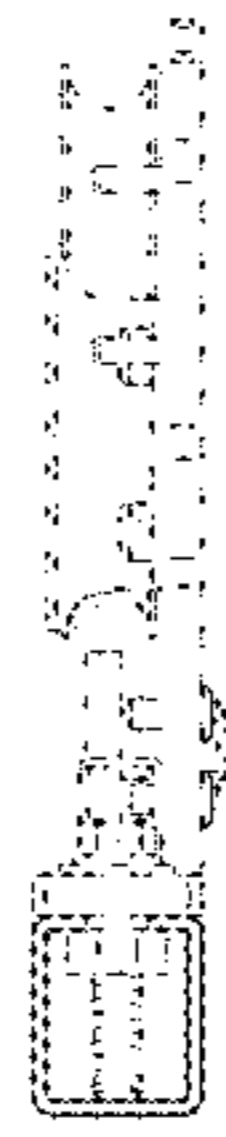

FIG. 6

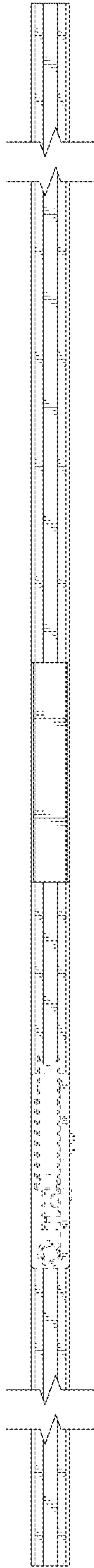

FIG. 7

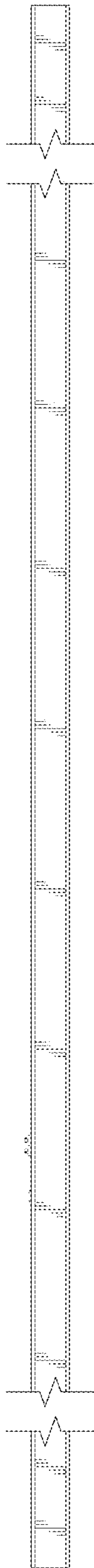

FIG. 8