



US00D957795S

(12) **United States Design Patent**
Schaetz

(10) **Patent No.:** **US D957,795 S**
(45) **Date of Patent:** **** Jul. 19, 2022**

- (54) **CLOG**
- (71) Applicant: **BIRKENSTOCK IP GMBH**, Linz am Rhein (DE)
- (72) Inventor: **Julia Schaetz**, Cologne (DE)
- (73) Assignee: **BIRKENSTOCK IP GMBH**, Linz am Rhein (DE)
- (**) Term: **15 Years**
- (21) Appl. No.: **29/806,206**
- (22) Filed: **Sep. 1, 2021**

D428,240 S †	7/2000	Hoyt	D2/916
D428,691 S †	8/2000	Matis	D2/903
6,226,894 B1 *	5/2001	Bray, Jr.	A43B 9/08 36/11
D452,366 S †	12/2001	Wilson	D2/916
D453,990 S †	3/2002	Davidowitz	D2/969
D458,014 S †	6/2002	Matis	D2/903
D473,040 S †	4/2003	Hawker	D2/896
D479,034 S †	9/2003	Tzenos	D2/896
D479,906 S †	9/2003	Hawker	D2/969
D485,664 S †	1/2004	Bray, Jr.	D2/919

(Continued)

Related U.S. Application Data

- (62) Division of application No. 35/509,184, filed on Apr. 6, 2020 (U.S. filing date under 35 U.S.C. 384), and having an international filing date of Apr. 6, 2020, now Pat. No. Des. 942,128.

Foreign Application Priority Data

- (30) Oct. 11, 2019 (EM) 007009303

- (51) **LOC (13) Cl.** **02-04**

- (52) **U.S. Cl.**
USPC **D2/919; D2/969**

- (58) **Field of Classification Search**

USPC D2/909, 910, 911, 916, 919, 920, 921,
D2/923, 925, 926, 947, 948, 950, 955,
D2/960, 969, 970, 971

CPC A43B 3/12; A43B 23/0245; A43B 13/14;
A43B 3/24; A43B 13/122; A43B 13/141;
A43B 13/16; A43B 13/186; A43B 3/10;
A43B 3/108; A43B 3/248

See application file for complete search history.

- (56) **References Cited**

U.S. PATENT DOCUMENTS

D401,049 S †	11/1998	Greenberg	D2/969
D415,606 S †	10/1999	Bray, Jr.	D2/919

OTHER PUBLICATIONS

“Zermatt Wool Felt Anthracite Clogs” [online]. bstore.com.au. [Retrieved on Jul. 20, 2021]. Retrieved from the Internet: <https://www.bstore.com.au/products/birkenstock-zermatt-wool-felt-anthracite-clogs>.

Primary Examiner — Mojtaba Tehrani

(74) *Attorney, Agent, or Firm* — Fross, Zelnick, Lehrman & Zissu PC; Charles T. J. Weigell, Esq.

- (57) **CLAIM**

The ornamental design for a clog, as shown and described.

DESCRIPTION

FIG. 1 is a front perspective view of the clog showing my new design;

FIG. 2 is a front view thereof;

FIG. 3 is a rear view thereof;

FIG. 4 is a right side view thereof;

FIG. 5 is a left side view thereof;

FIG. 6 is a top view thereof; and,

FIG. 7 is a bottom view thereof.

The broken lines depicting portions of the shoe sole show portions of the clog that form no part of the claimed design.

1 Claim, 7 Drawing Sheets

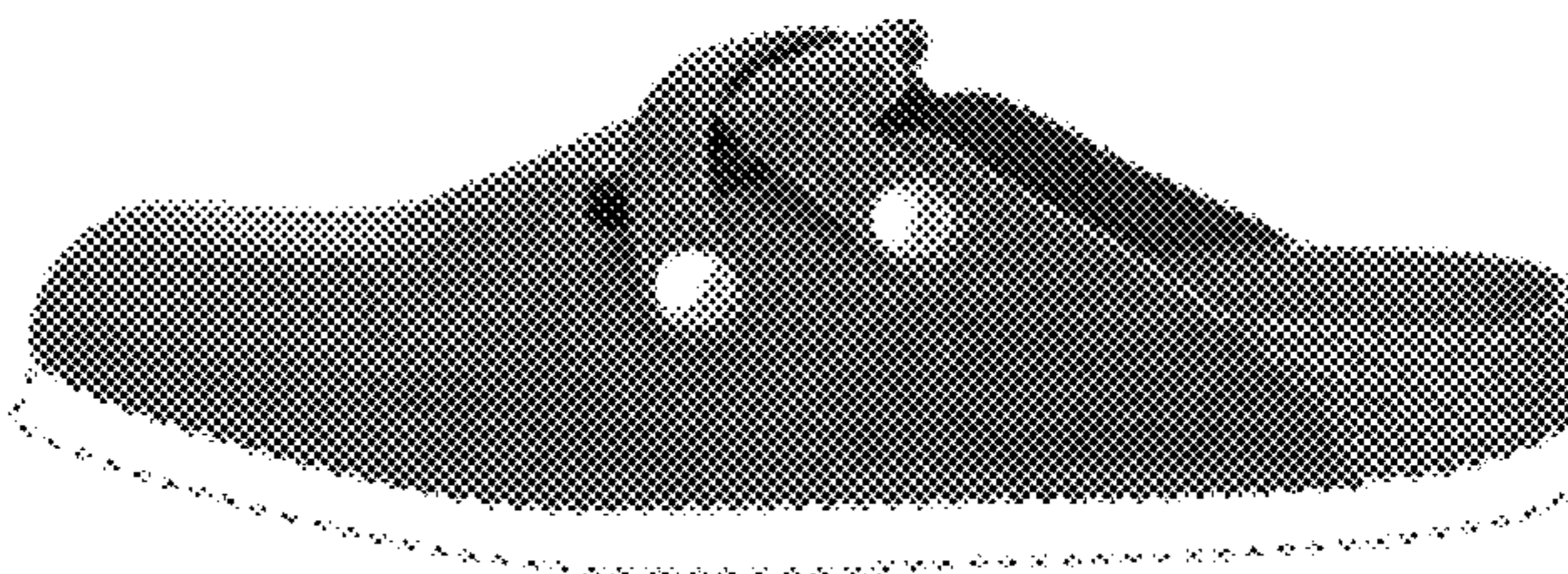
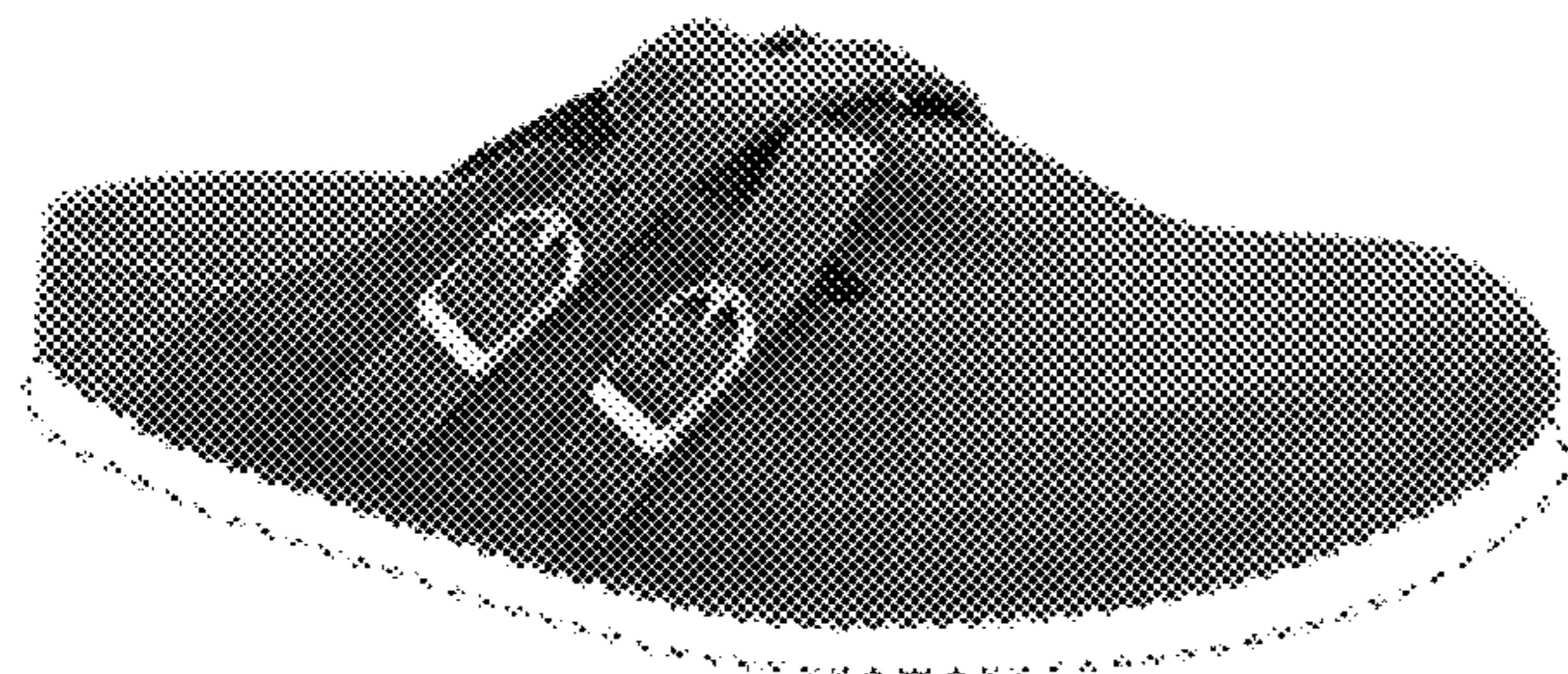

(56)

References Cited

U.S. PATENT DOCUMENTS

D485,665 S ‡	1/2004	Bray, Jr.	D2/919	D667,202 S ‡	9/2012	Kovacs	D2/919
D485,666 S ‡	1/2004	Bray, Jr.	D2/919	D670,069 S ‡	11/2012	Yoh	D2/897
D498,901 S *	11/2004	Hawker	D2/896	D691,351 S ‡	10/2013	Pugazhenth	D2/896
D516,283 S ‡	3/2006	Tzenos	D2/969	D739,125 S ‡	9/2015	Chanthavong	D2/923
D517,295 S ‡	3/2006	Robbins	D2/969	D747,079 S ‡	1/2016	Carroll	D2/923
D528,749 S ‡	9/2006	Harper	D2/919	D749,828 S *	2/2016	Blakeslee	D2/924
D545,032 S ‡	6/2007	Wolf	D2/923	D762,952 S ‡	8/2016	Truelsen	D2/923
D546,040 S ‡	7/2007	Andersen	D2/919	D762,953 S ‡	8/2016	Del Biondi	D2/923
D560,054 S ‡	1/2008	Andersen	D2/969	D774,736 S ‡	12/2016	Shen	D2/924
D560,059 S ‡	1/2008	Belley	D2/969	D787,789 S ‡	5/2017	Del Biondi	D2/923
D571,547 S ‡	6/2008	Yang	D2/969	D833,124 S ‡	11/2018	Laska	D2/916
D578,743 S ‡	10/2008	Liow	D2/896	D839,562 S ‡	2/2019	Lv	D2/916
D581,138 S ‡	11/2008	White	D2/896	D885,716 S *	6/2020	Rübenach	D2/926
D581,147 S ‡	11/2008	St-Louis	D2/923	D913,652 S ‡	3/2021	Huang	D2/923
D584,496 S ‡	1/2009	Matis	D2/923	D913,653 S ‡	3/2021	Waugh	D2/926
D619,792 S ‡	7/2010	Kovacs	D2/919	D919,257 S *	5/2021	Storch	D2/951
D627,544 S *	11/2010	Carol	D2/919	D921,340 S *	6/2021	Funck	D2/923
D630,007 S ‡	1/2011	Satz	D2/923	D927,147 S *	8/2021	Lee	D2/919
D641,964 S *	7/2011	Schwartz	D2/977	D927,149 S *	8/2021	Eckhaus	D2/919
D642,773 S ‡	8/2011	Liow	D2/923	D927,150 S *	8/2021	Shi	D2/919
D650,157 S ‡	12/2011	Liow	D2/923	D930,958 S *	9/2021	Dayon	D2/919
				D942,128 S *	2/2022	Storch	D2/919
				D944,501 S *	3/2022	Storch	D2/916

* cited by examiner

‡ imported from a related application



FIG. 1



FIG. 2



FIG. 3



FIG. 4



FIG. 5

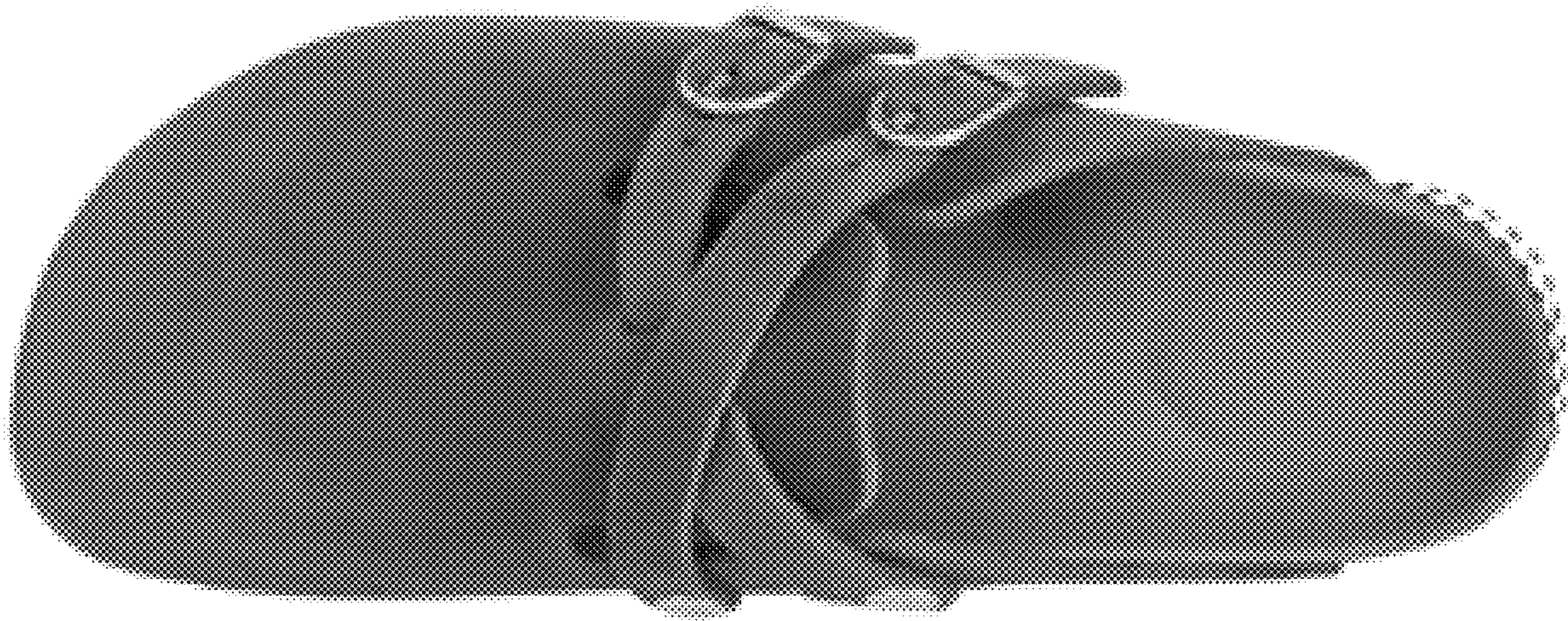

FIG. 6

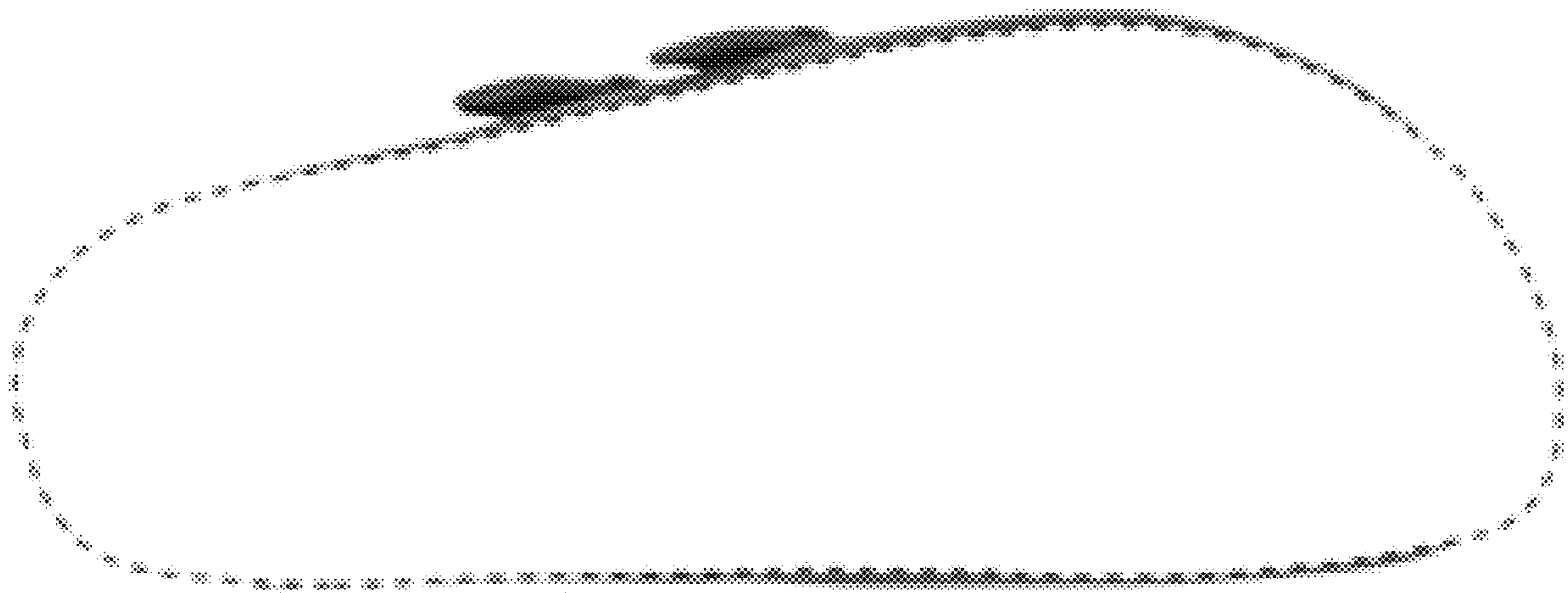

FIG. 7