



US00D957788S

(12) **United States Design Patent**  
**Haan**

(10) **Patent No.:** **US D957,788 S**  
(45) **Date of Patent:** **\*\* Jul. 19, 2022**

(54) **SWEATER WITH INNER GARMENT**

(71) Applicant: **Who Shirt Company, Ltd.**, New York, NY (US)

(72) Inventor: **Elizabeth A. Haan**, New York, NY (US)

(73) Assignee: **WHO SHIRT COMPANY, LTD.**, New York, NY (US)

(\*\*) Term: **15 Years**

(21) Appl. No.: **29/717,373**

(22) Filed: **Dec. 17, 2019**

(51) **LOC (13) Cl.** ..... **02-02**

(52) **U.S. Cl.**  
USPC ..... **D2/750**

(58) **Field of Classification Search**  
USPC ..... D2/602, 622, 623, 716, 750, 840, 845,  
D2/853, 854, 857, 858, 859; D3/247,  
(Continued)

(56) **References Cited**

**U.S. PATENT DOCUMENTS**

1,595,834 A \* 8/1926 Griffiths ..... A01K 13/006  
119/855  
1,890,385 A \* 12/1932 Karahadian ..... A41D 1/04  
2/90

(Continued)

**OTHER PUBLICATIONS**

COMMENCER Womens Turtleneck Crop, announced 2016 [online], [site visited Dec. 21, 2020]. Available from internet, URL: <[https://www.amazon.com/dp/B01N1F6DRN/ref=twister\\_B01MTNDNBU](https://www.amazon.com/dp/B01N1F6DRN/ref=twister_B01MTNDNBU)> (Year: 2016).\*

(Continued)

*Primary Examiner* — Kevin K Rudzinski

*Assistant Examiner* — Amber J Rabie

(74) *Attorney, Agent, or Firm* — Katten Muchin Rosenman LLP

(57) **CLAIM**

The ornamental design for a sweater with inner garment, as shown and described.

**DESCRIPTION**

FIG. 1 is a front perspective view of an inner garment of the sweater shown right-side out;  
FIG. 2 is a front elevational view thereof;  
FIG. 3 is a rear elevational view thereof;  
FIG. 4 is a right side elevational view thereof;  
FIG. 5 is a left side elevational view thereof;  
FIG. 6 is a top plan view thereof;  
FIG. 7 is a bottom plan view thereof;  
FIG. 8 is a front perspective view of the sweater with inner garment, wherein the sweater with inner garment has been turned inside-out to show the attachment between the sweater and the inner garment;  
FIG. 9 is a front elevational view thereof;  
FIG. 10 is a rear elevational view thereof;  
FIG. 11 is a right side elevational view thereof;  
FIG. 12 is a left side elevational view thereof;  
FIG. 13 is a top plan view thereof;  
FIG. 14 is a bottom plan view thereof;  
FIG. 15 is a front perspective view of a shirt with inner garment showing the inner garment right-side out in isolation;  
FIG. 16 is a front elevational view thereof;  
FIG. 17 is a rear elevational view thereof;  
FIG. 18 is a right side elevational view thereof;  
FIG. 19 is a left side elevational view thereof;  
FIG. 20 is a top plan view thereof; and,  
FIG. 21 is a bottom plan view thereof.  
The broken lines shown in the figures are included for the purposes of illustrating portions of the sweater with inner garment which form no part of the claimed design.

**1 Claim, 18 Drawing Sheets**

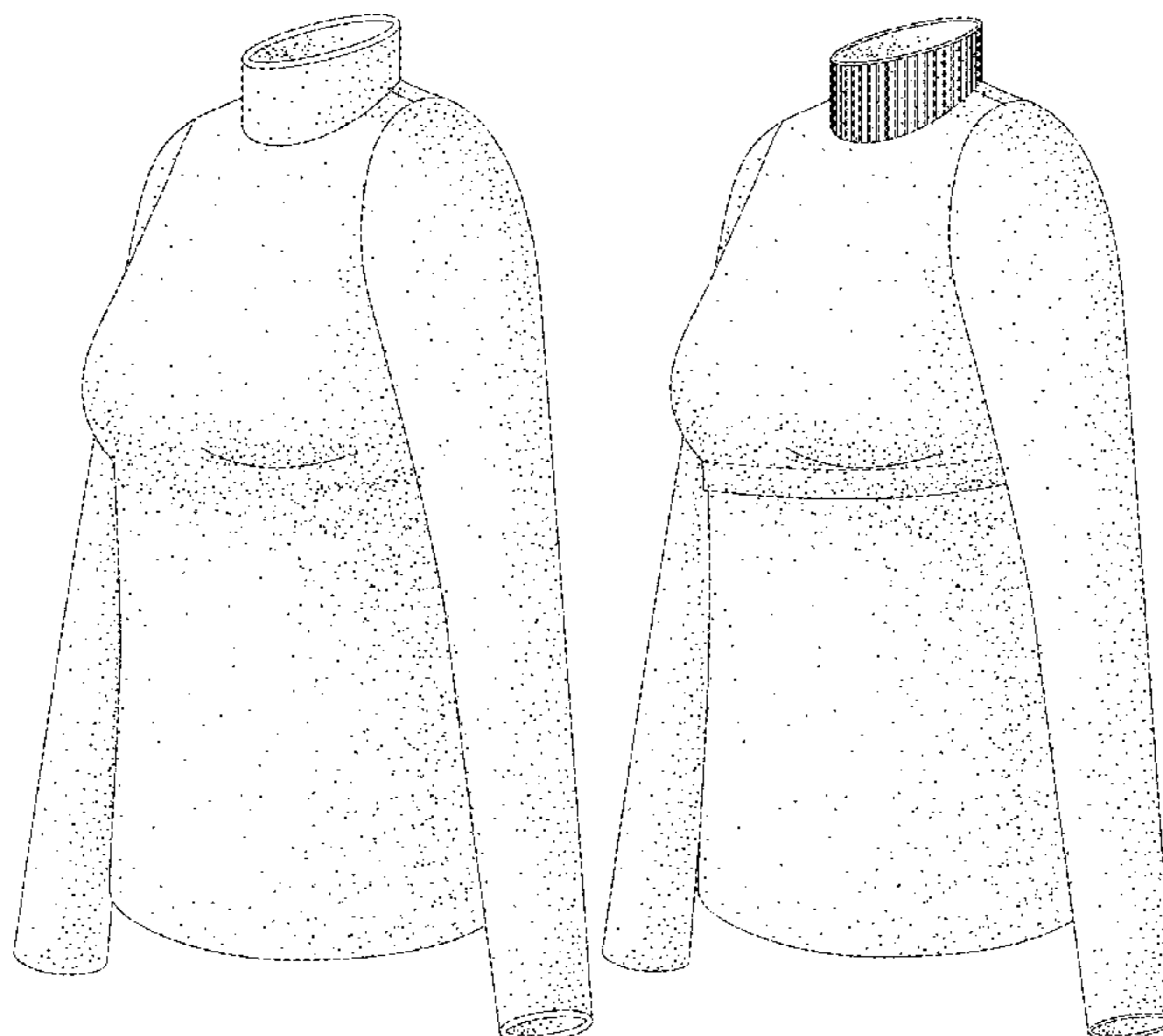

(58) **Field of Classification Search**  
 USPC ..... D3/249, 250, 251, 303; D18/482;  
 D29/113  
 See application file for complete search history.

(56) **References Cited**

U.S. PATENT DOCUMENTS

2,492,097	A *	12/1949	Katz	.....	A41D 1/04	
						2/76
3,378,852	A *	4/1968	Harter	.....	A41D 1/04	
						2/90
3,805,295	A *	4/1974	Garcia	.....	A41D 13/02	
						2/127
4,570,267	A *	2/1986	Appel	.....	A41D 1/04	
						2/91
4,601,066	A *	7/1986	Campbell	.....	A41D 31/18	
						2/70
5,088,116	A *	2/1992	Gould	.....	A41D 3/06	
						2/121
5,343,564	A *	9/1994	Reynolds	.....	A41D 13/001	
						2/70
D410,317	S *	6/1999	Alexander	.....	D2/840	
D438,365	S *	3/2001	Matrasingh	.....	A41D 1/04	
						D2/862
D474,875	S *	5/2003	Lee	.....	A41D 31/04	
						D2/751
D526,764	S *	8/2006	Toomey	.....	D2/840	
D814,742	S *	4/2018	Bushby	.....	A41B 13/005	
						D2/717
10,694,793	B2 *	6/2020	West	.....	A41B 9/08	
RE48,091	E *	7/2020	Njibaloh	.....	A41B 13/005	
						D2/745
D901,787	S *	11/2020	Barbour	.....	A01K 13/006	
						D30/145

2006/0105672	A1 *	5/2006	Donnelly	.....	A41B 9/06	
						450/3
2008/0047044	A1 *	2/2008	Jones	.....	A41D 1/04	
						2/84
2012/0240305	A1 *	9/2012	Tromm	.....	A41D 1/18	
						2/69
2016/0044979	A1 *	2/2016	Norman	.....	A41D 31/04	
						2/455
2016/0050994	A1 *	2/2016	Bushby	.....	A41B 9/06	
						2/243.1

OTHER PUBLICATIONS

Rofala Womens Thermal Built-in Bra, announced 2017 [online], [site visited Dec. 21, 2020]. Available from internet, URL: <[https://www.amazon.com/Thermal-Sleeve-T-Shirts-Undershirt-Padded/dp/B0819NWXJ6/ref=zg\\_bs\\_5888826011\\_33?\\_encoding=UTF8&refRID=6R1ZZJ5P5JBXHR6RET5D&th=1&psc=1](https://www.amazon.com/Thermal-Sleeve-T-Shirts-Undershirt-Padded/dp/B0819NWXJ6/ref=zg_bs_5888826011_33?_encoding=UTF8&refRID=6R1ZZJ5P5JBXHR6RET5D&th=1&psc=1)> (Year: 2017).\*

Who Shirt Company Shelf Bra, announced 2018 [online], [site visited Dec. 21, 2020]. Available from internet, URL: <[https://www.facebook.com/whoshirtcompany/videos/1968137263488030/?\\_so\\_channel\\_tab&rv\\_all\\_videos\\_card](https://www.facebook.com/whoshirtcompany/videos/1968137263488030/?_so_channel_tab&rv_all_videos_card)> (Year: 2018).\*

SHEIN High Neck Drop Shoulder Sweater, reviewed 2019 [online], [site visited Dec. 21, 2020]. Available from internet, URL: <[https://us.shein.com/High-Neck-Drop-Shoulder-Sweater-p-818297-cat-1734.html?url\\_from=adplaswsweater04190813633M&gclid=EAlalQobChMlhr7tu8Xg7QIVi8aGCh3RcwVXEAAQYBSABEgJmD\\_BwE](https://us.shein.com/High-Neck-Drop-Shoulder-Sweater-p-818297-cat-1734.html?url_from=adplaswsweater04190813633M&gclid=EAlalQobChMlhr7tu8Xg7QIVi8aGCh3RcwVXEAAQYBSABEgJmD_BwE)> (Year: 2019).\*

Lark & Ro Women's Rib Detail Mock Neck Sweater, announced 2019 [online], [site visited Dec. 21, 2020]. Available from internet, URL: <<https://www.amazon.com/Amazon-Brand-Womens-Sweater-Heather/dp/B07PKDD9F6/?th=1>> (Year: 2019).\*

\* cited by examiner

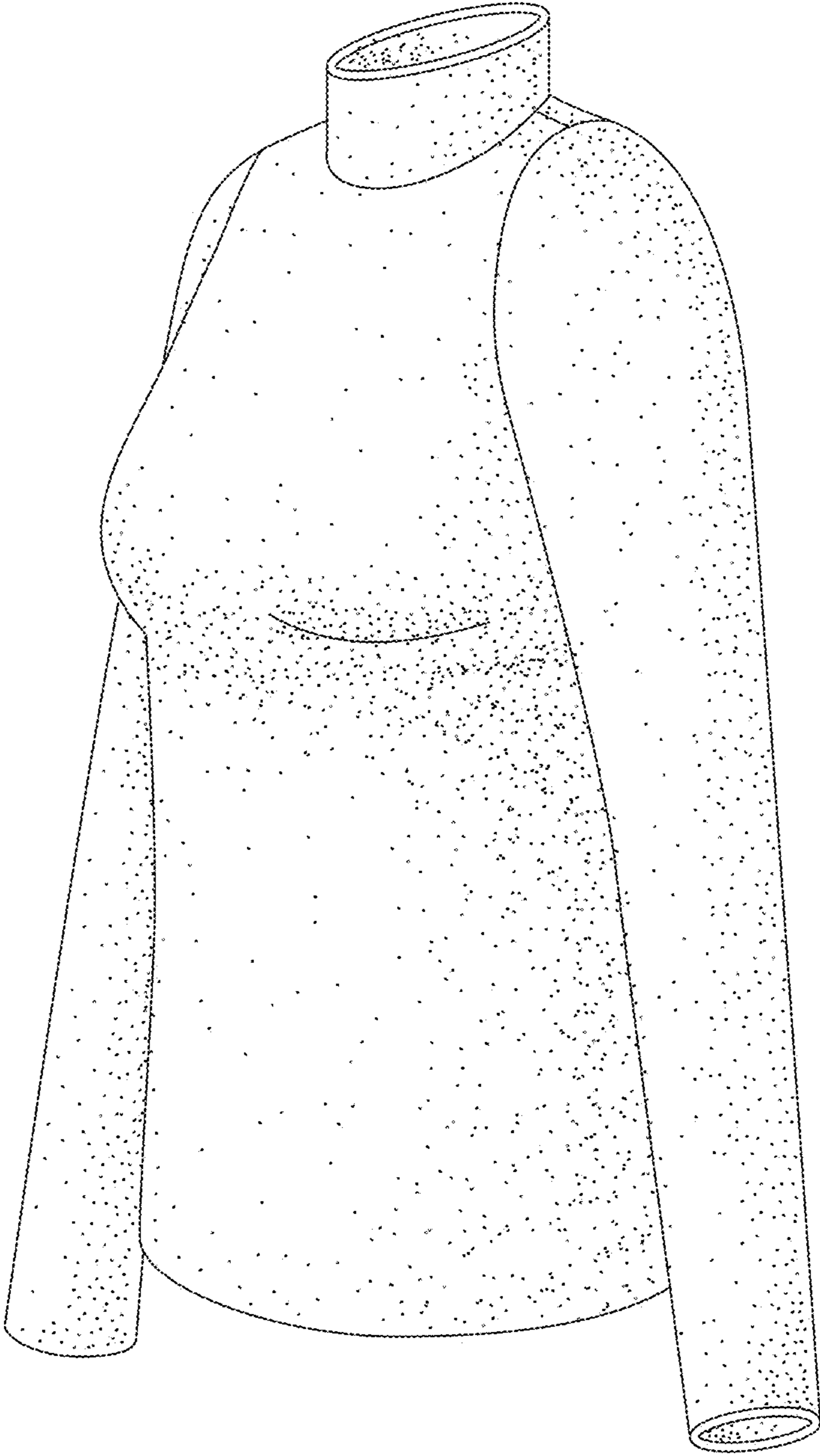

FIG. 1

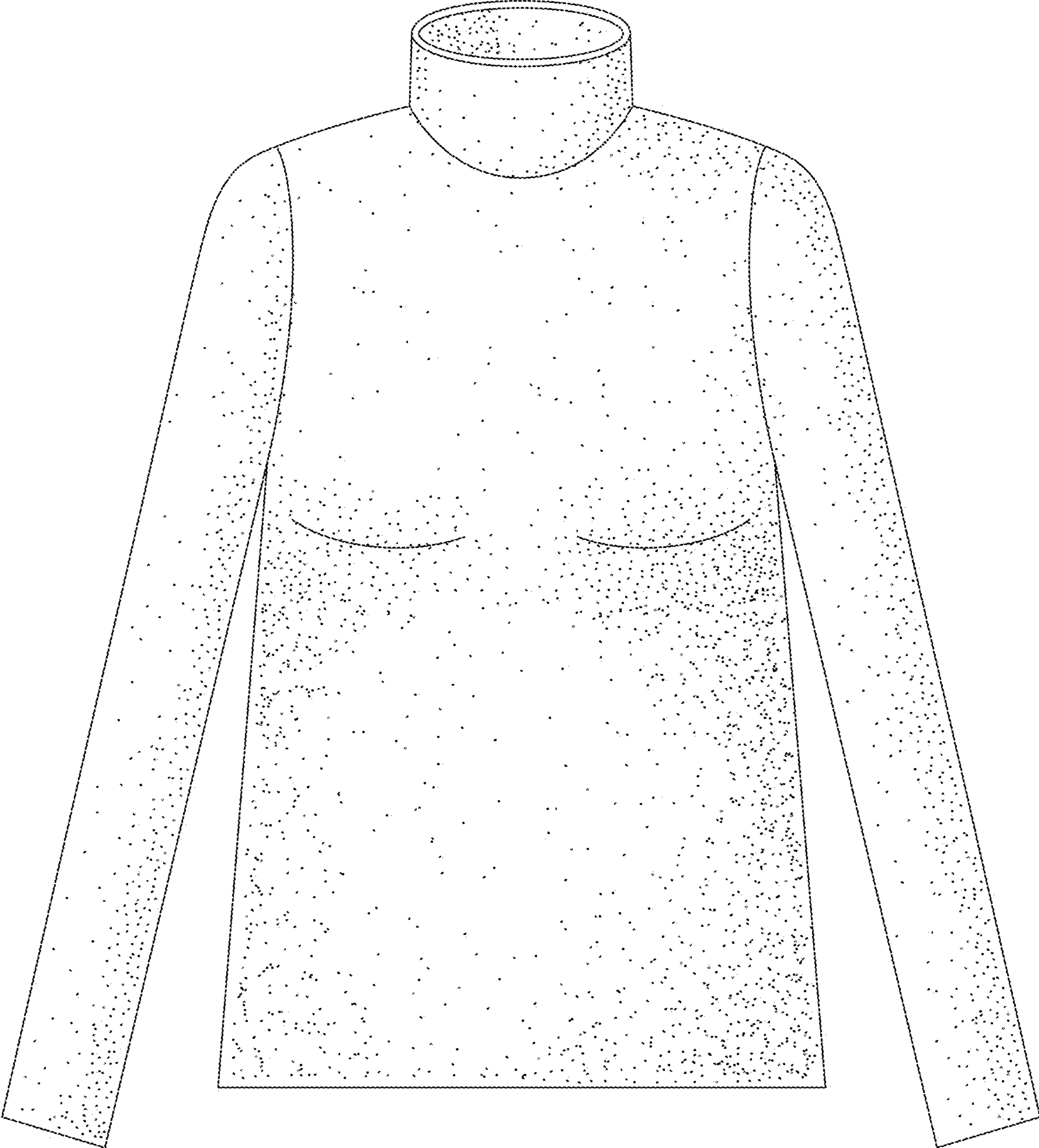

FIG. 2

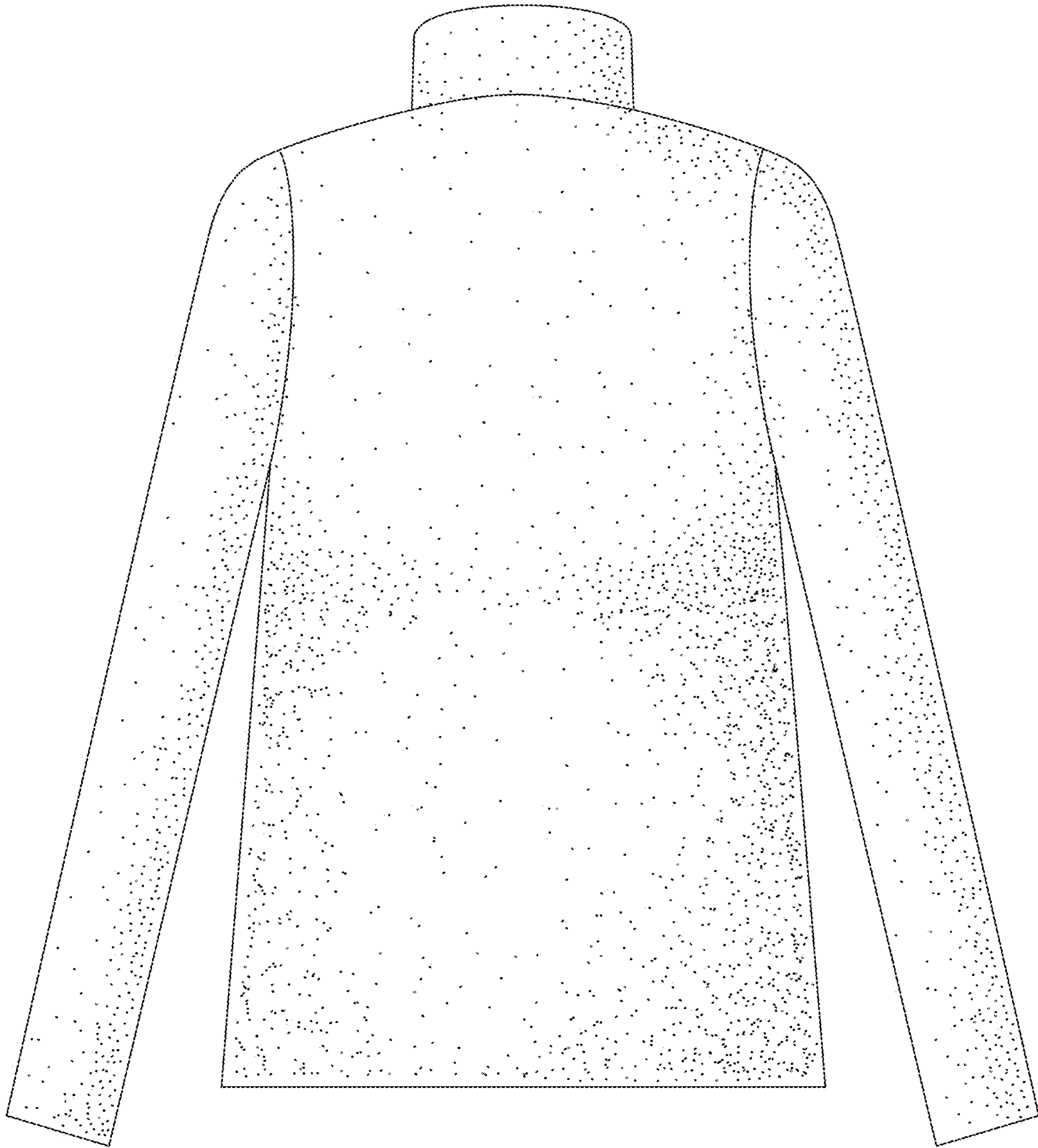

FIG. 3

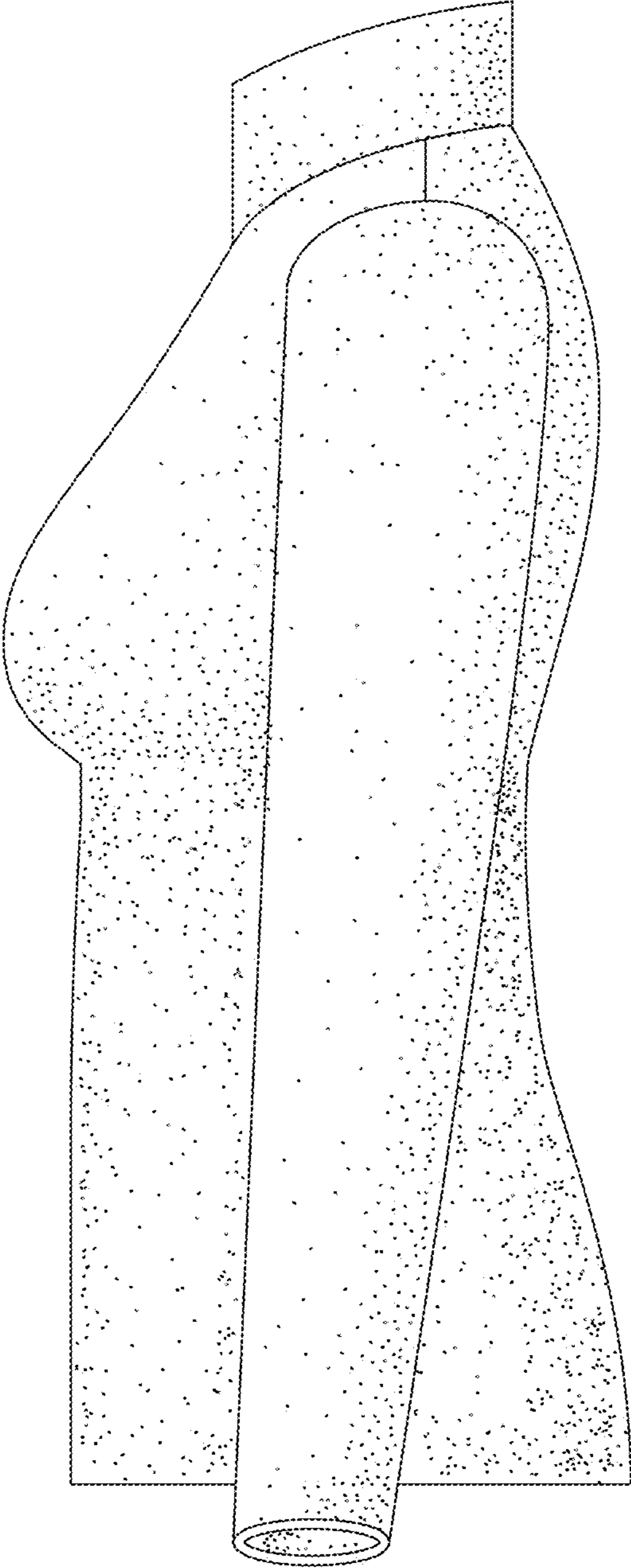

FIG. 4

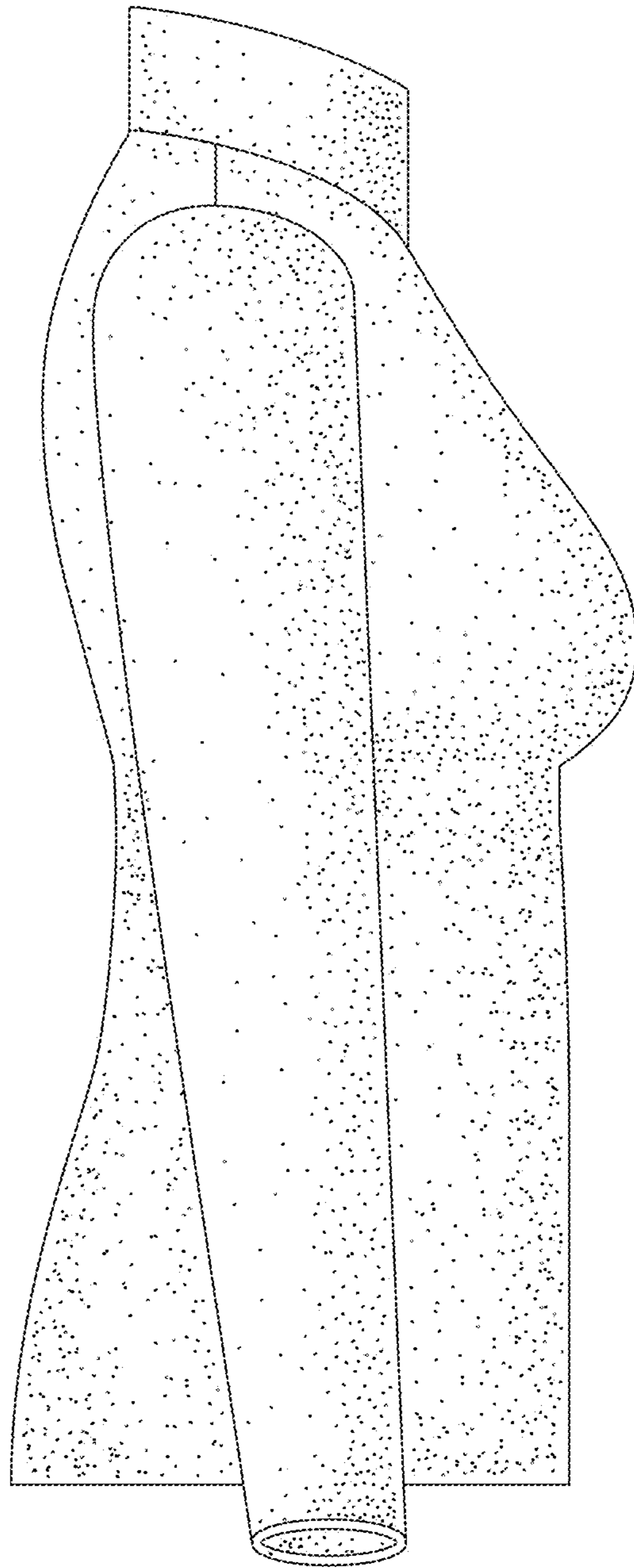

FIG. 5

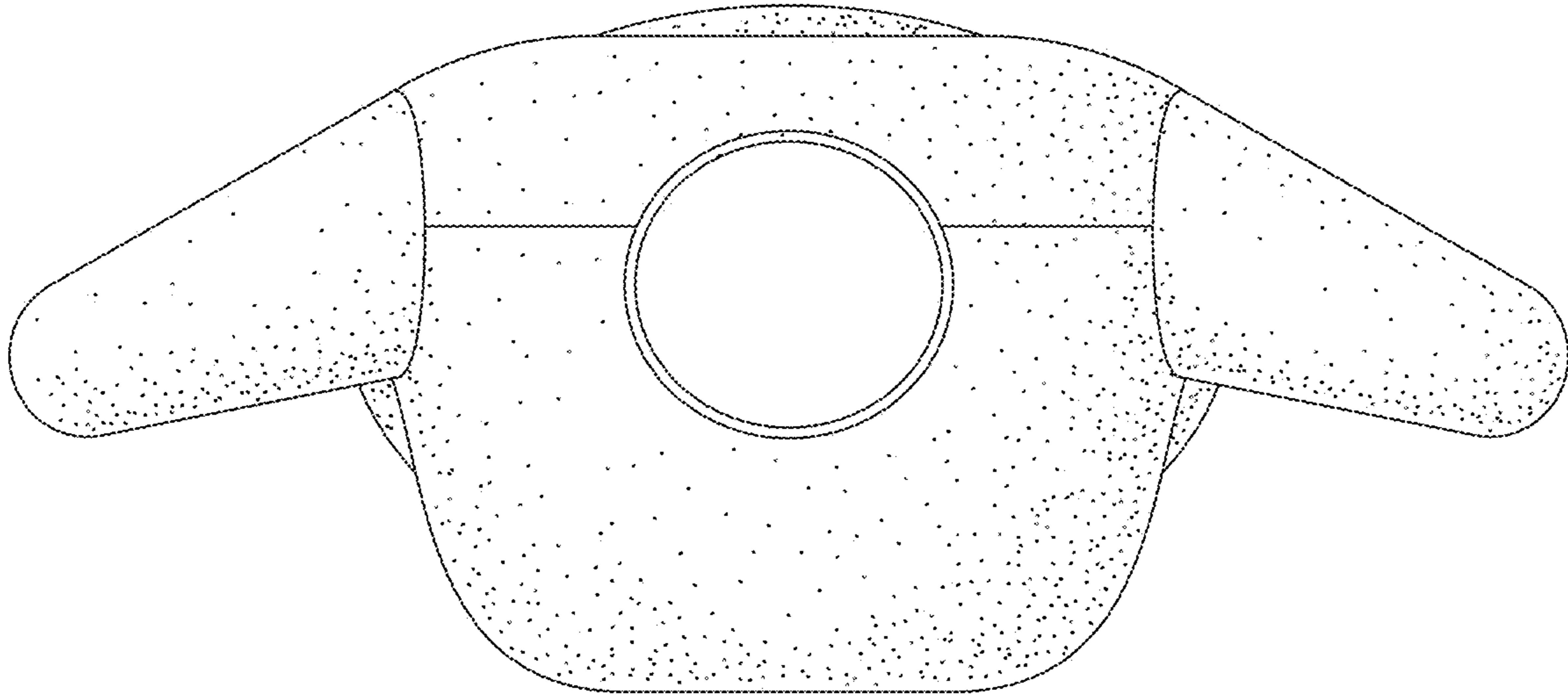

FIG. 6

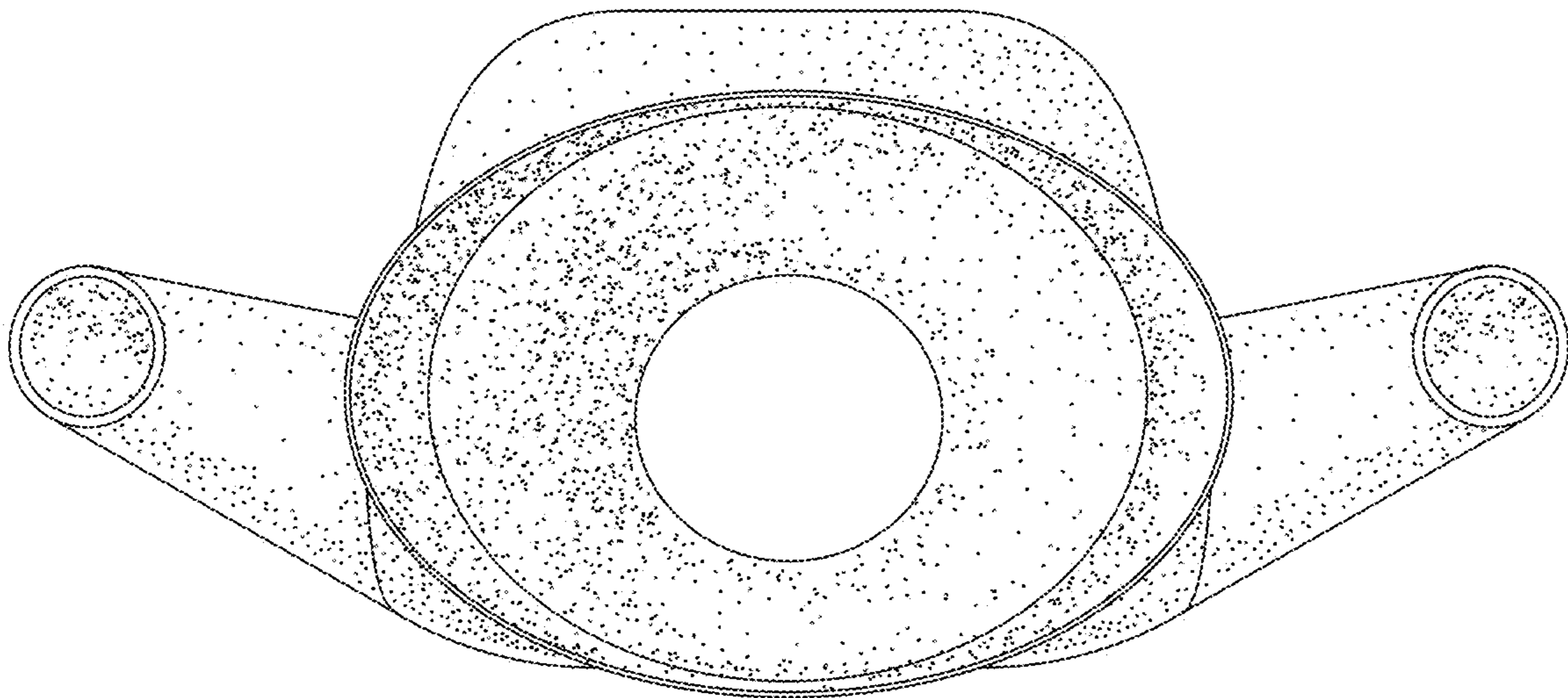

FIG. 7



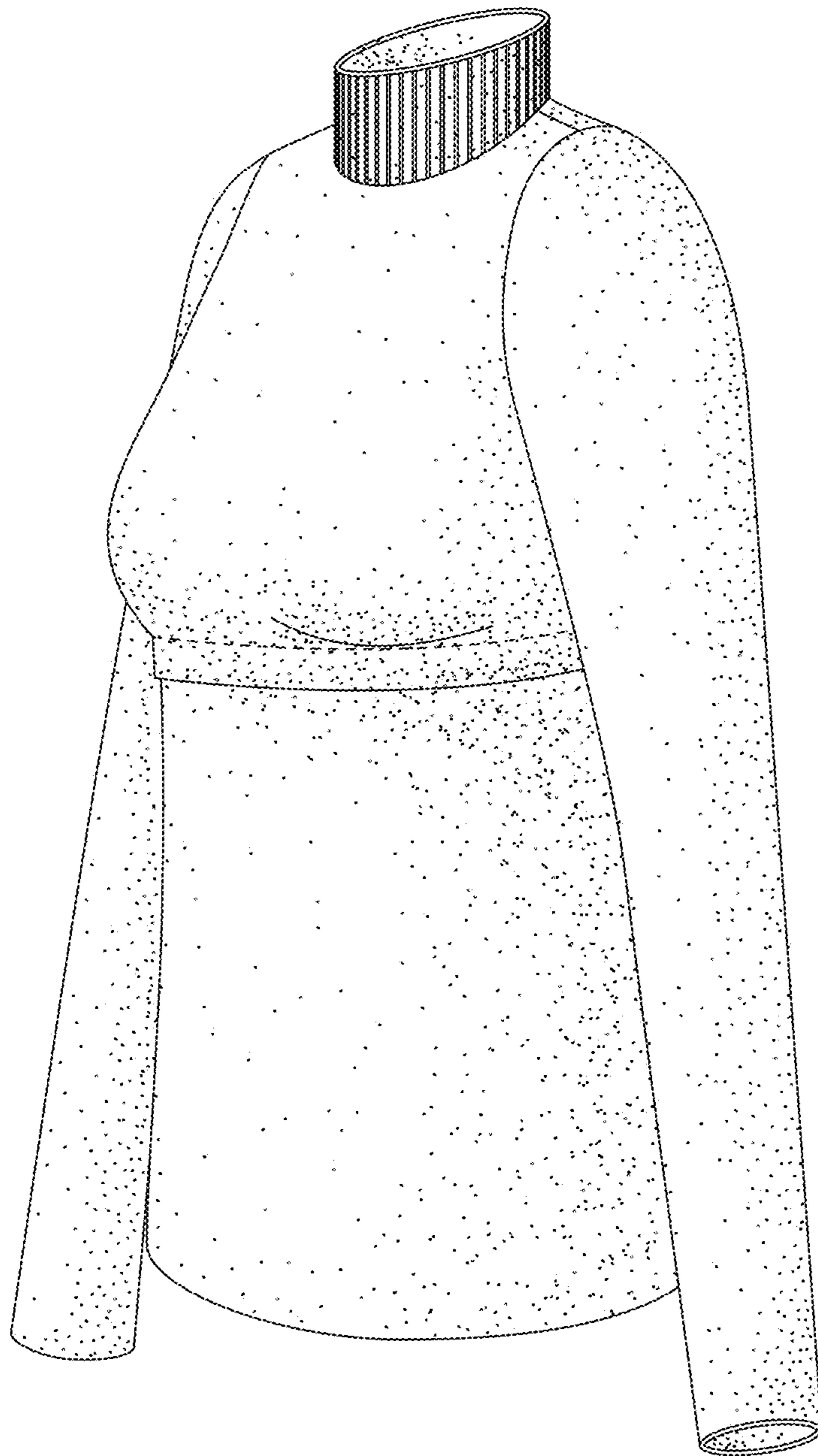

FIG. 8

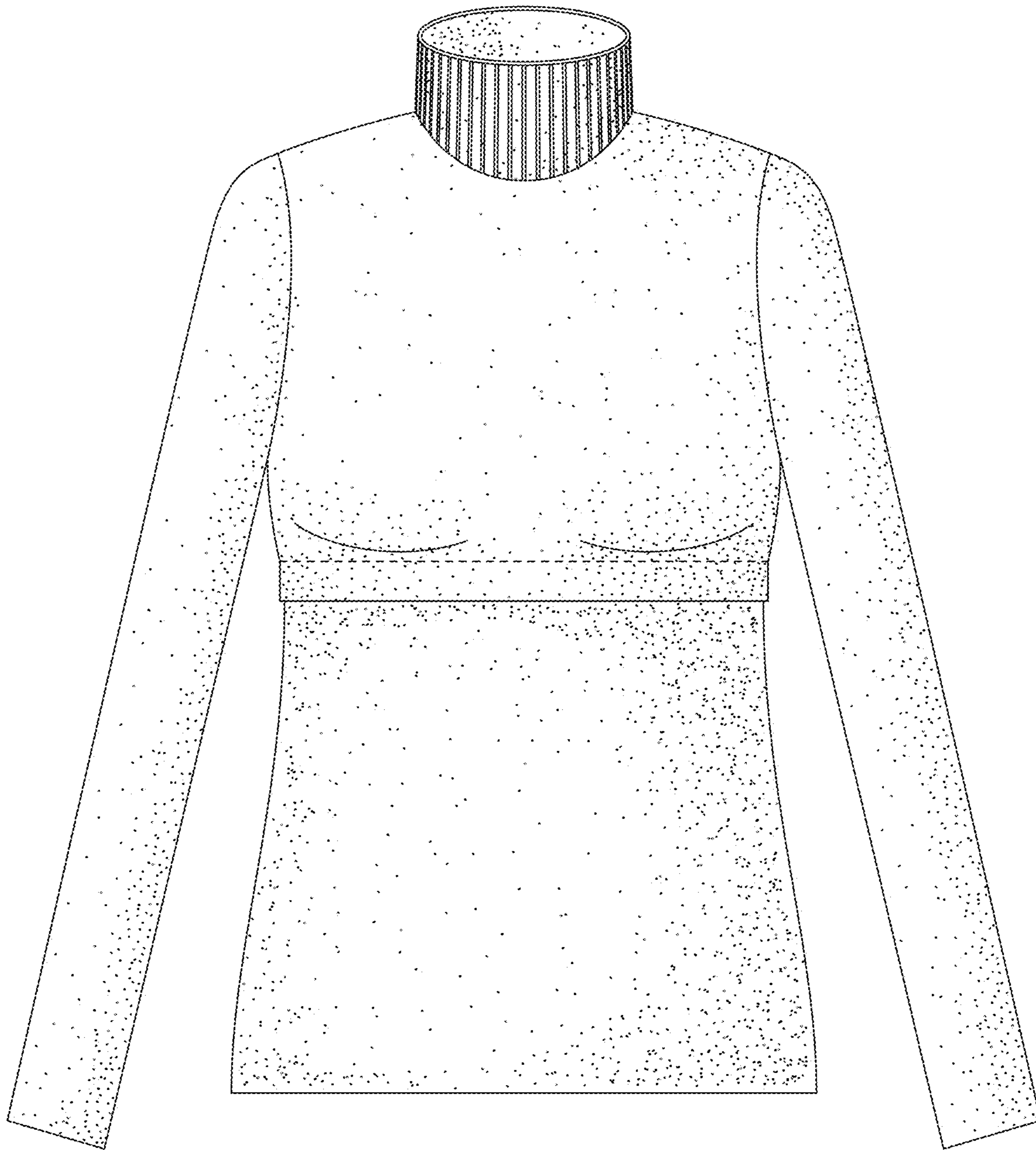

FIG. 9

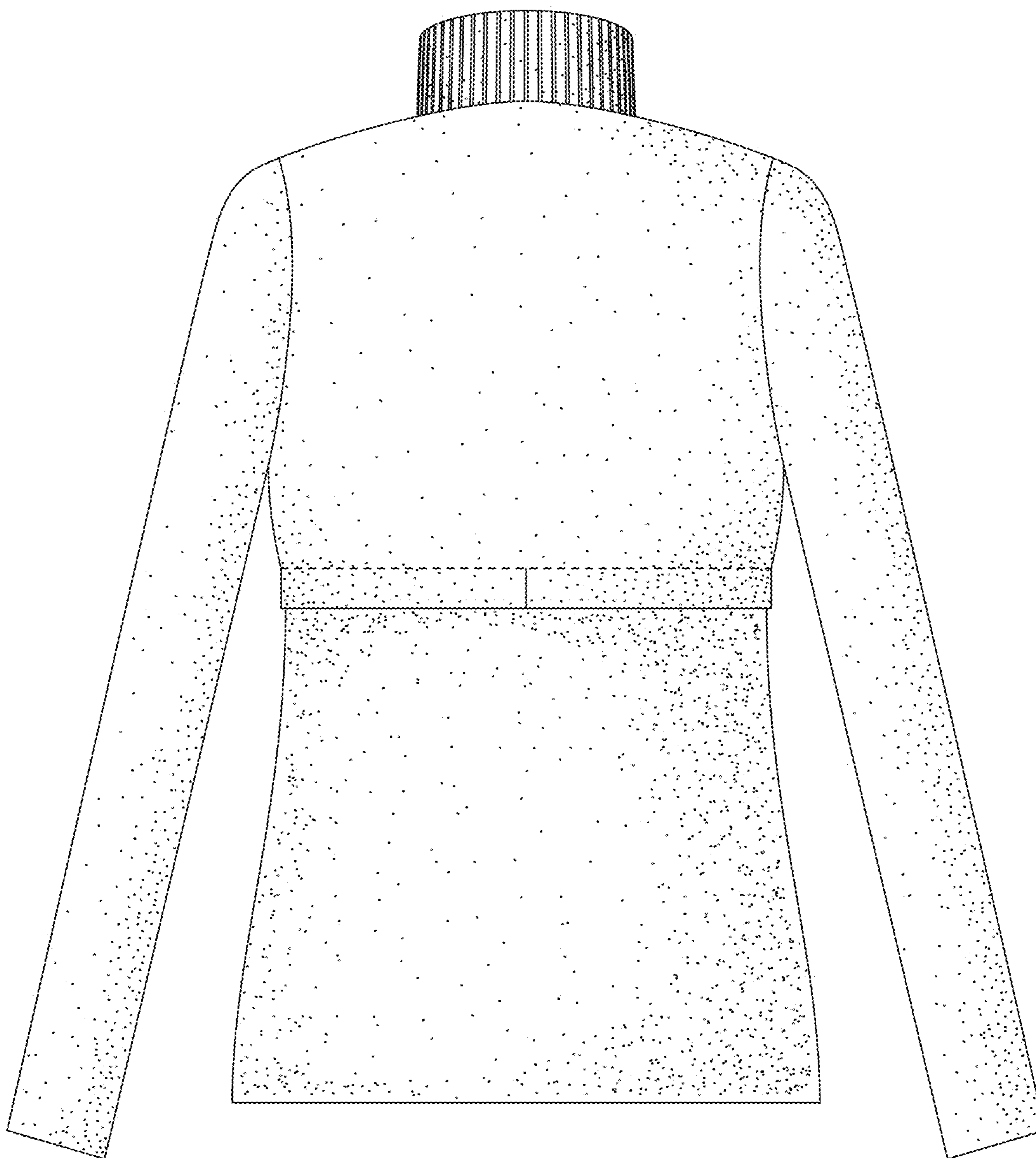

FIG. 10

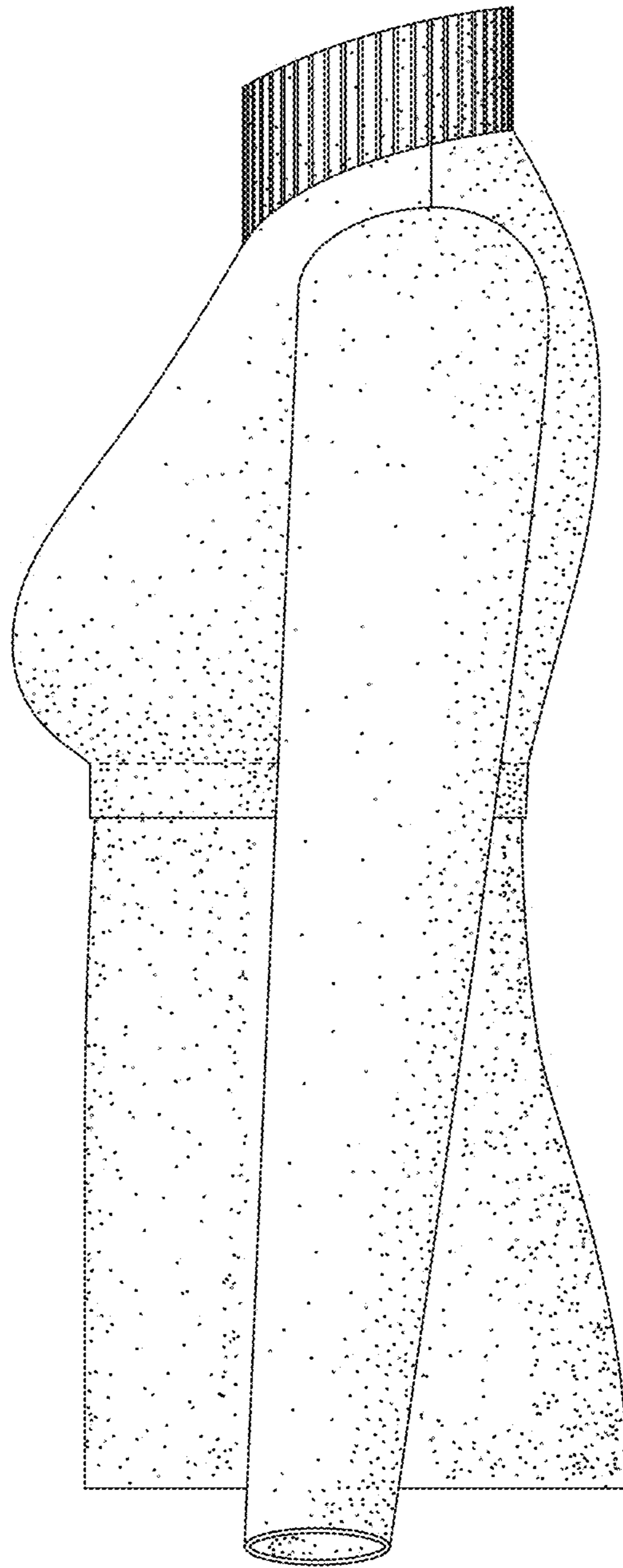

FIG. 11

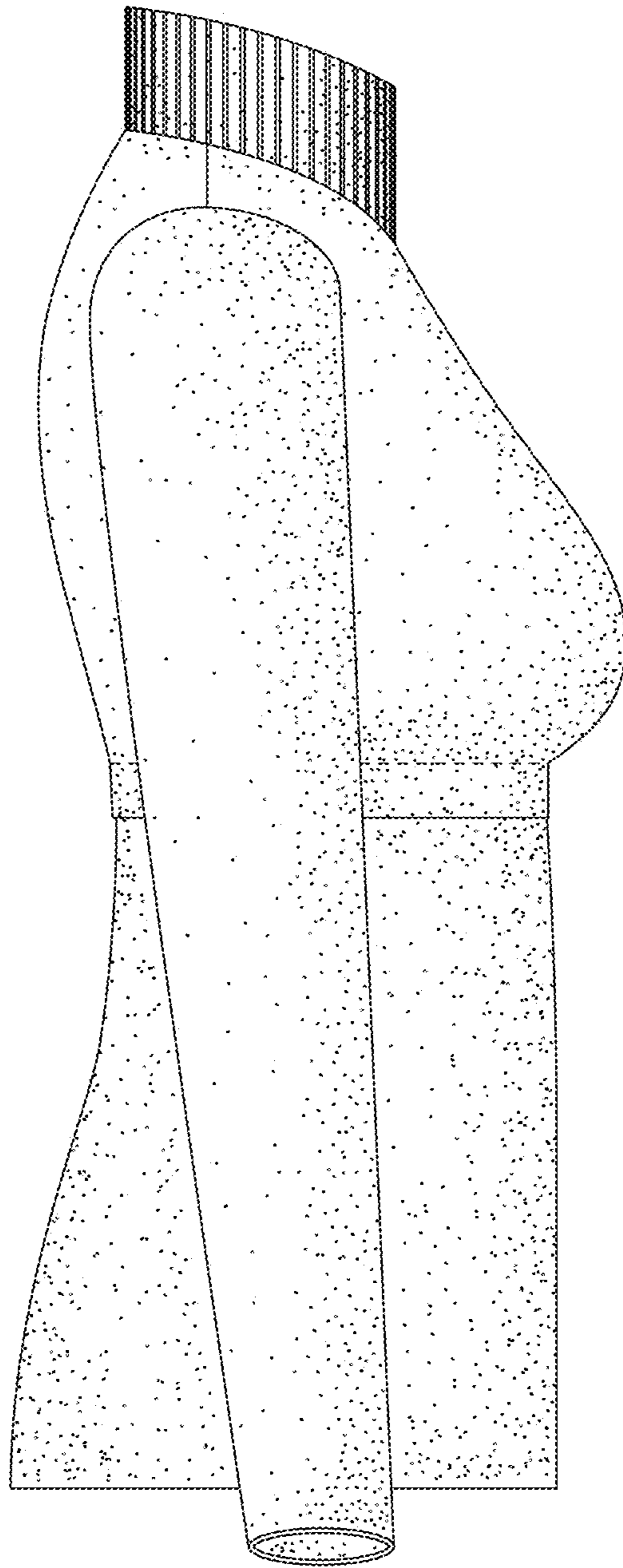

FIG. 12

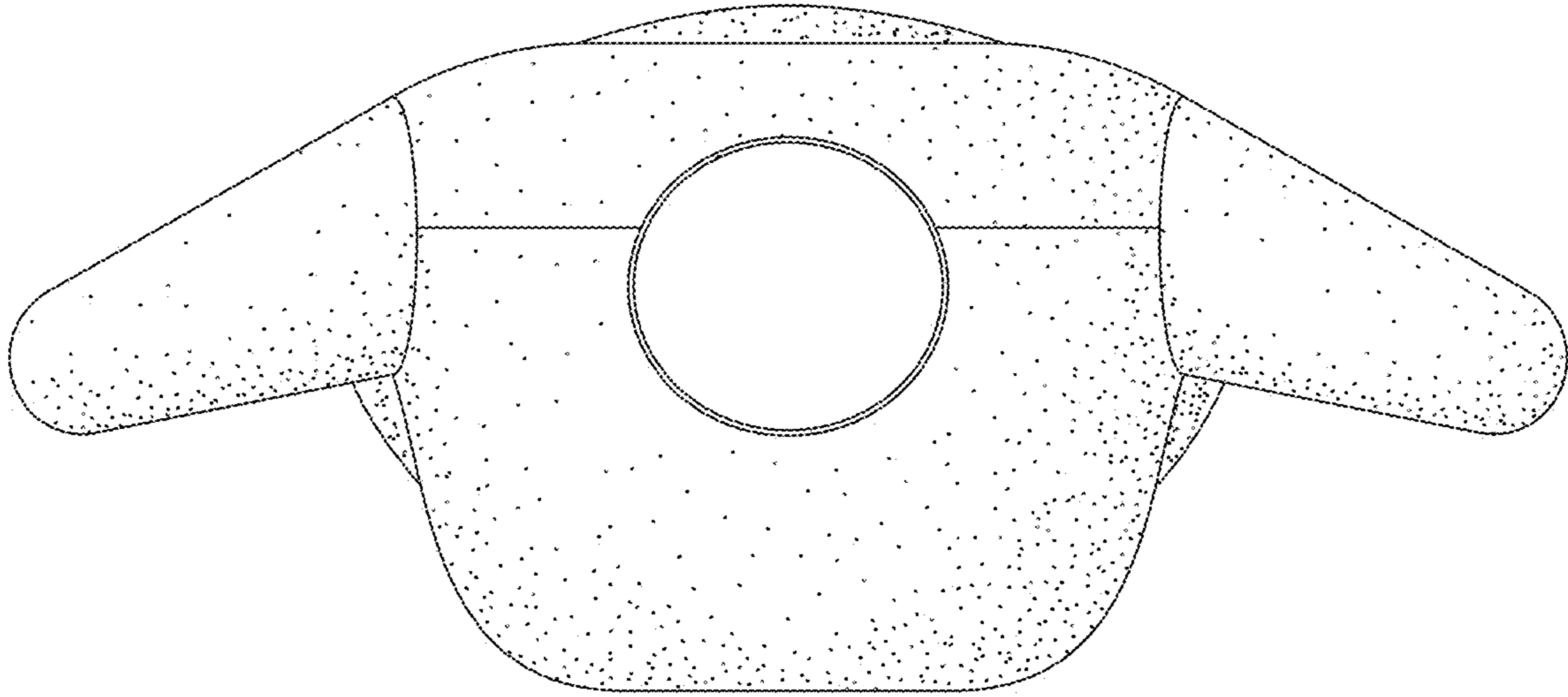

FIG. 13

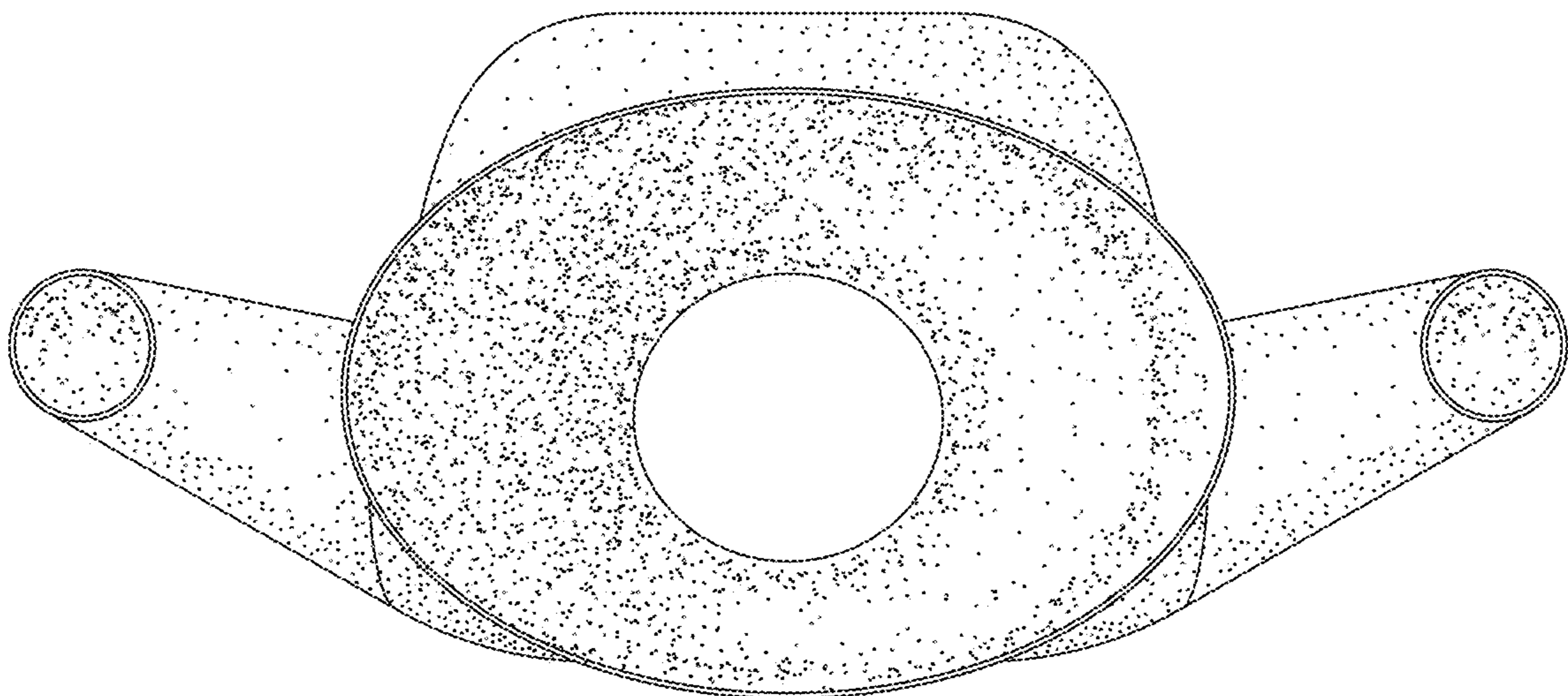

FIG. 14

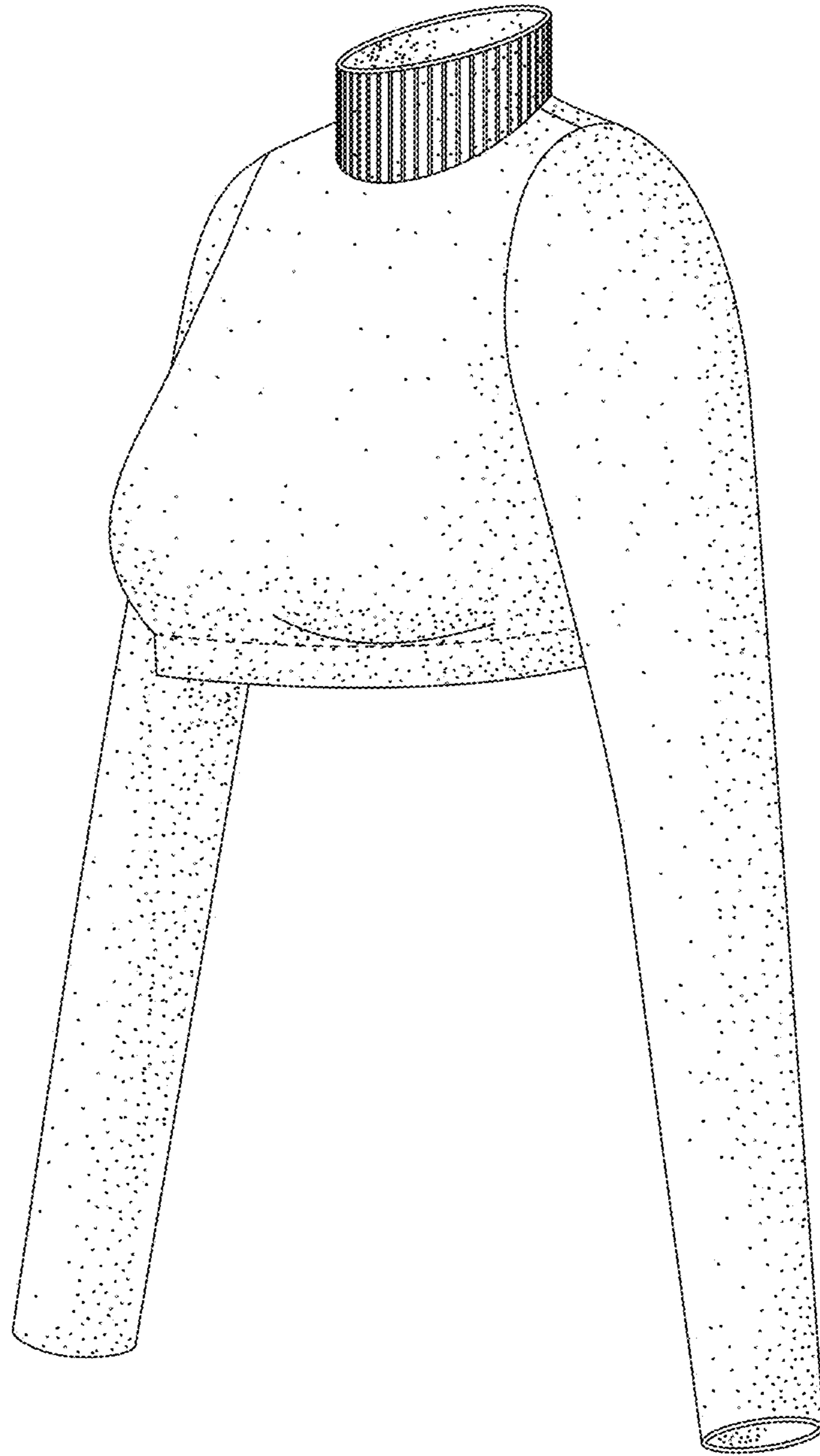

FIG. 15

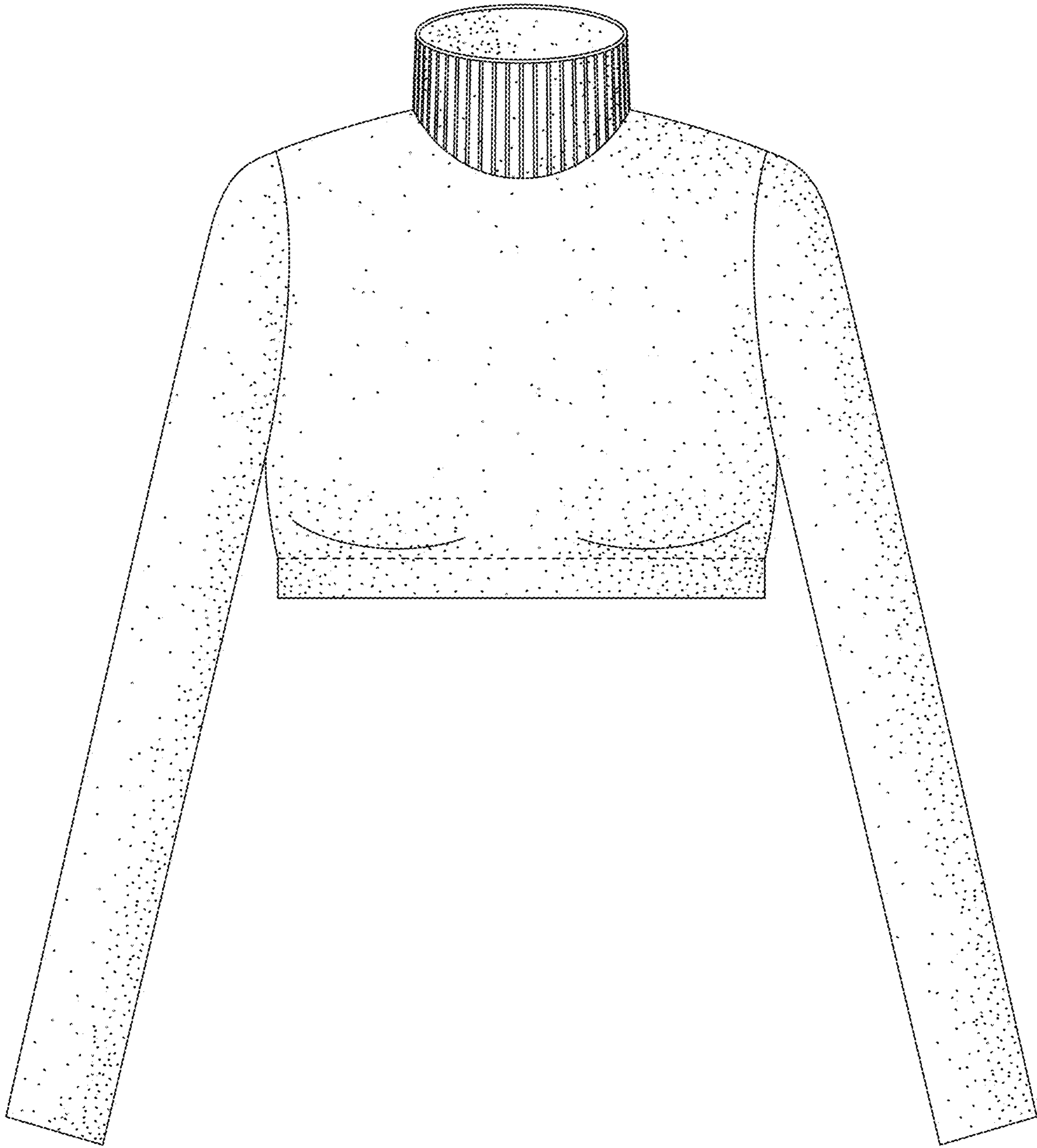

FIG. 16



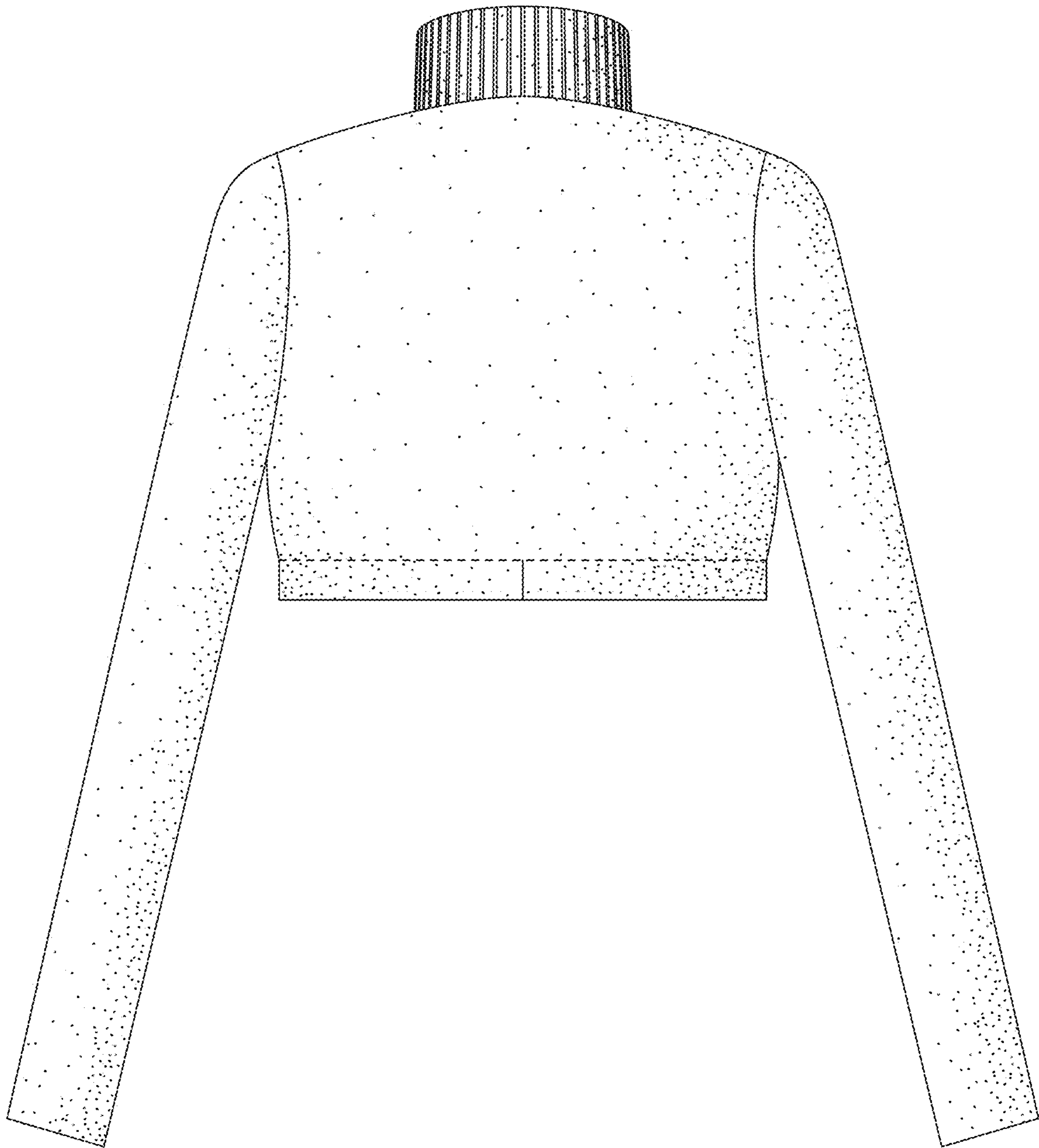

FIG. 17

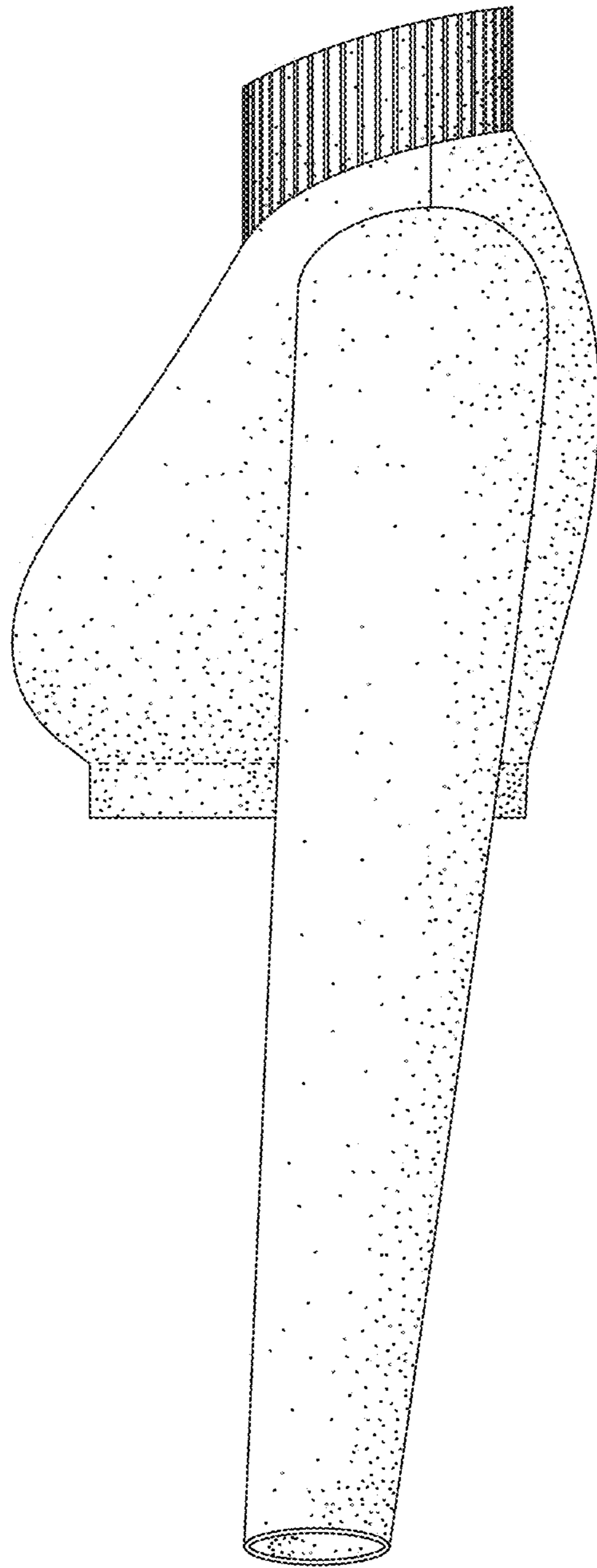

FIG. 18

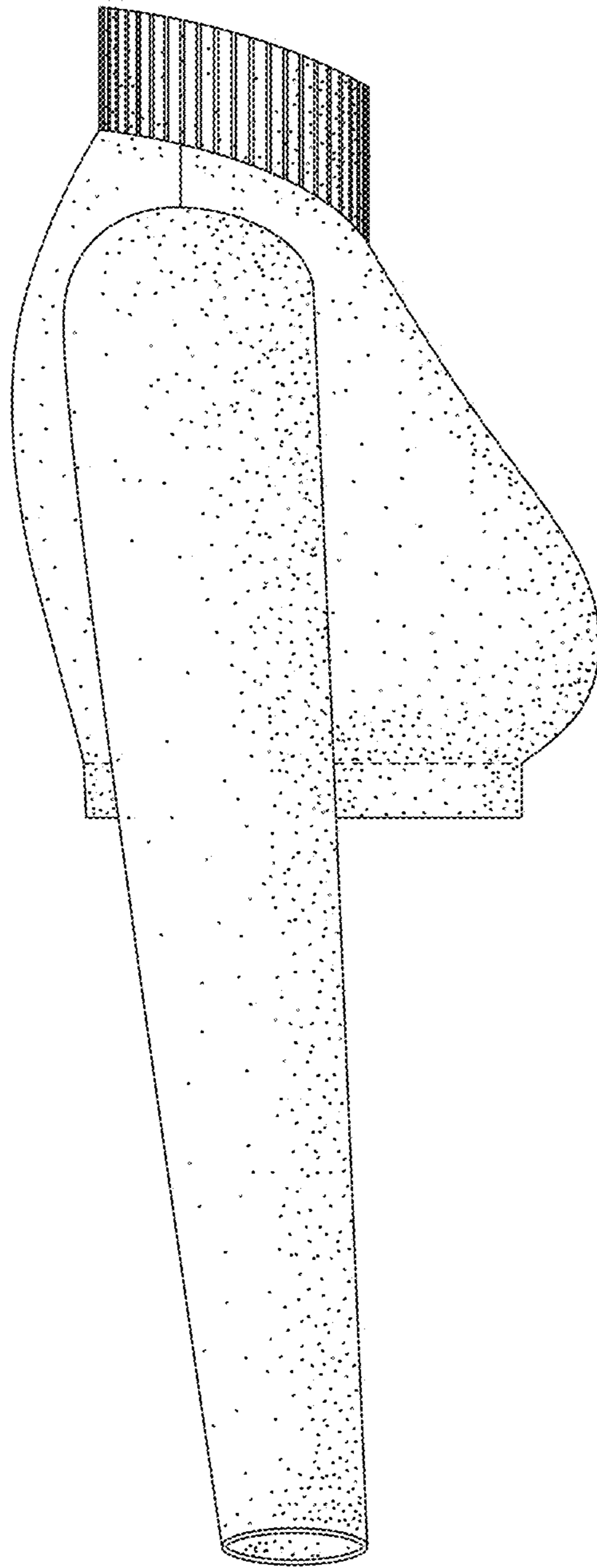

FIG. 19

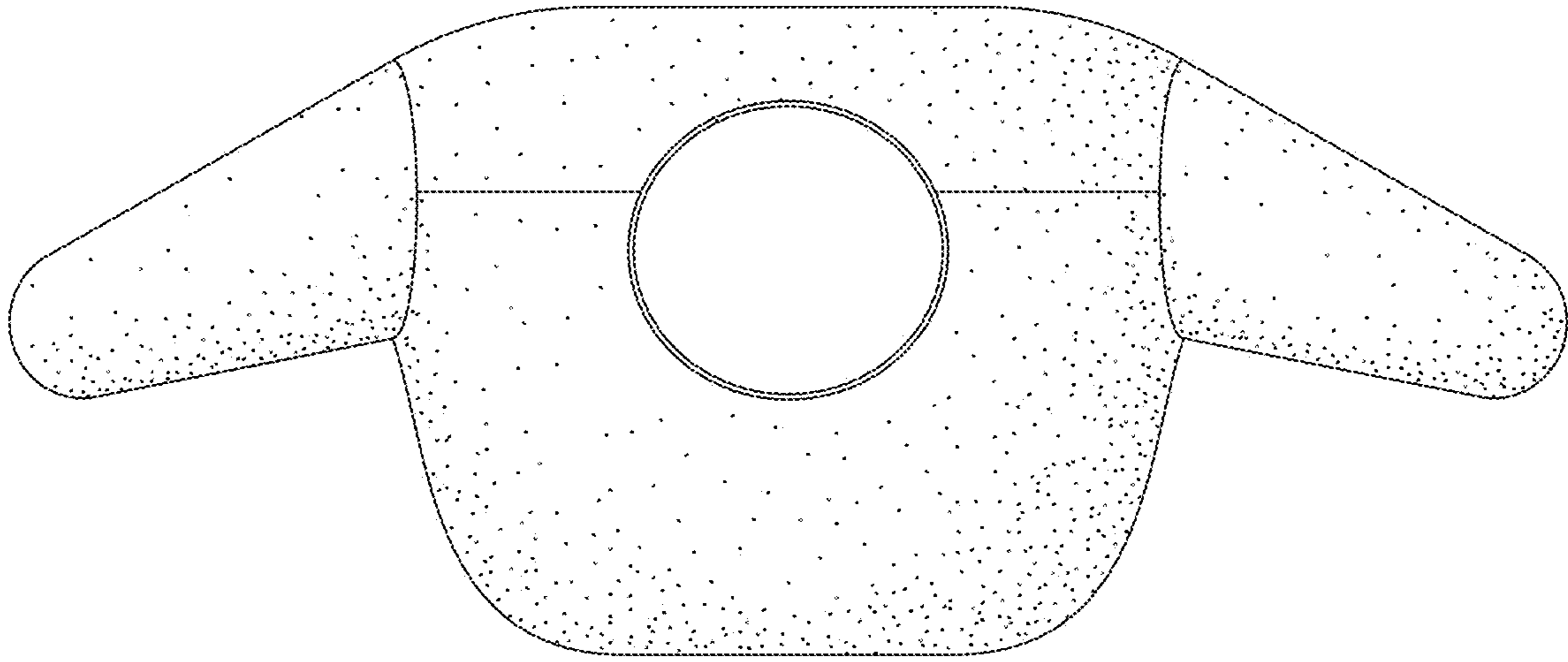

FIG. 20

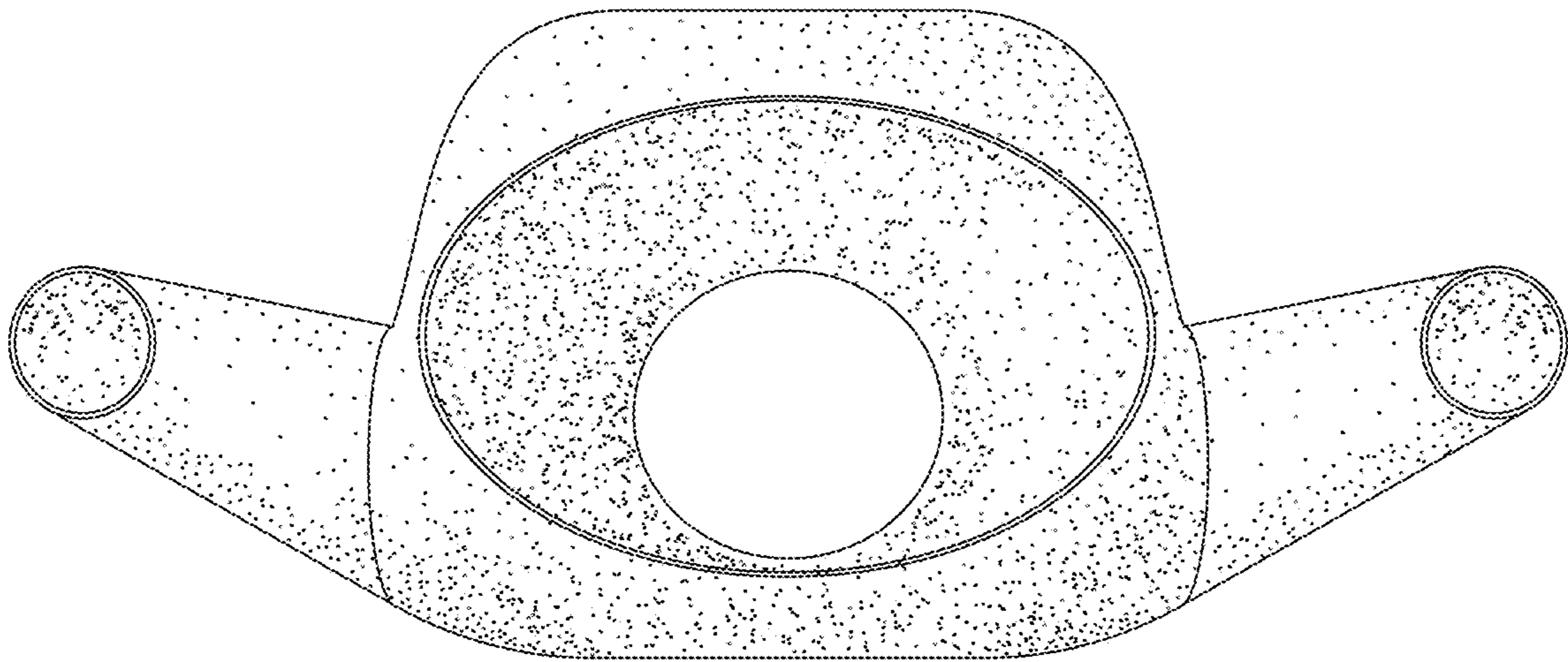

FIG. 21