



US00D957749S

(12) **United States Design Patent**  
**Langrell**

(10) **Patent No.:** **US D957,749 S**

(45) **Date of Patent:** **\*\* Jul. 12, 2022**

(54) **LIVESTOCK HANDLING APPARATUS**

Retrieved from URL: <https://www.amazon.com/dp/B07W7TWQ32>  
(Year: 2019).\*

(71) Applicant: **Northquip Inc.**, Woodlands (CA)

(Continued)

(72) Inventor: **Stephen Arthur Langrell**, Woodlands (CA)

*Primary Examiner* — Mary Ann Calabrese

*Assistant Examiner* — Katelin G Kloberg

(73) Assignee: **Northquip Inc.**, Woodlands (CA)

(74) *Attorney, Agent, or Firm* — Kyle T. Satterthwaite;

Ryan W. Dupuis; Ade & Company Inc.

(\*\*) Term: **15 Years**

(21) Appl. No.: **29/711,196**

(57) **CLAIM**

(22) Filed: **Oct. 29, 2019**

The ornamental design for a livestock handling apparatus, as shown and described.

(51) **LOC (13) Cl.** ..... **30-02**

(52) **U.S. Cl.**

USPC ..... **D30/119**

(58) **Field of Classification Search**

USPC ..... D30/113, 114, 119, 121, 122, 130, 131,  
D30/132, 160, 199, 118; D6/691.3,  
D6/691.6, 703.1, 705.5, 707.19, 574;  
D7/543, 552.1, 554.3; D14/248, 341,  
D14/434, 447, 458, 254; D20/10, 42, 43;  
D10/113.4

CPC ..... A01K 31/06; A01K 1/035; A01K 31/12;  
A01M 29/32; G09F 7/00; G09F 15/00

See application file for complete search history.

**DESCRIPTION**

FIG. 1 is a right side elevational view of the livestock handling apparatus.

FIG. 2 is a left side elevational view thereof;

FIG. 3 is a top plan view thereof;

FIG. 4 is a bottom plan view thereof;

FIG. 5 is a front elevational view thereof;

FIG. 6 is a rear elevational view thereof;

FIG. 7 is a front perspective view thereof;

FIG. 8 is an enlarged fragmentary view of the marked area in FIG. 1;

FIG. 9 is an enlarged fragmentary view of the marked area in FIG. 2;

FIG. 10 is an enlarged fragmentary view of the marked area in FIG. 3;

FIG. 11 is an enlarged fragmentary view of the marked area in FIG. 4;

FIG. 12 is an enlarged fragmentary view of the marked area in FIG. 5;

FIG. 13 is an enlarged fragmentary view of the marked area in FIG. 6; and,

FIG. 14 is an enlarged fragmentary view of the marked area in FIG. 7.

Broken lines illustrate portions of the article that form no part of the claimed design.

(56) **References Cited**

**U.S. PATENT DOCUMENTS**

D158,409 S *	5/1950	Roberts	.....	D20/10
D177,324 S *	4/1956	Hartman	.....	D6/707.19
D249,514 S *	9/1978	Loeb	.....	D14/254
4,165,572 A *	8/1979	Sussman	.....	G09F 1/14
				40/781
4,315,633 A *	2/1982	Boeddeker	.....	B62B 3/10
				211/49.1
D281,211 S *	11/1985	Beach	.....	D6/572

(Continued)

**OTHER PUBLICATIONS**

“Pet Metro large Aspen Wood Platform Ledge.” Found online Nov. 10, 2021 at [www.amazon.com](http://www.amazon.com). Product first available Aug. 7, 2019.

**1 Claim, 10 Drawing Sheets**

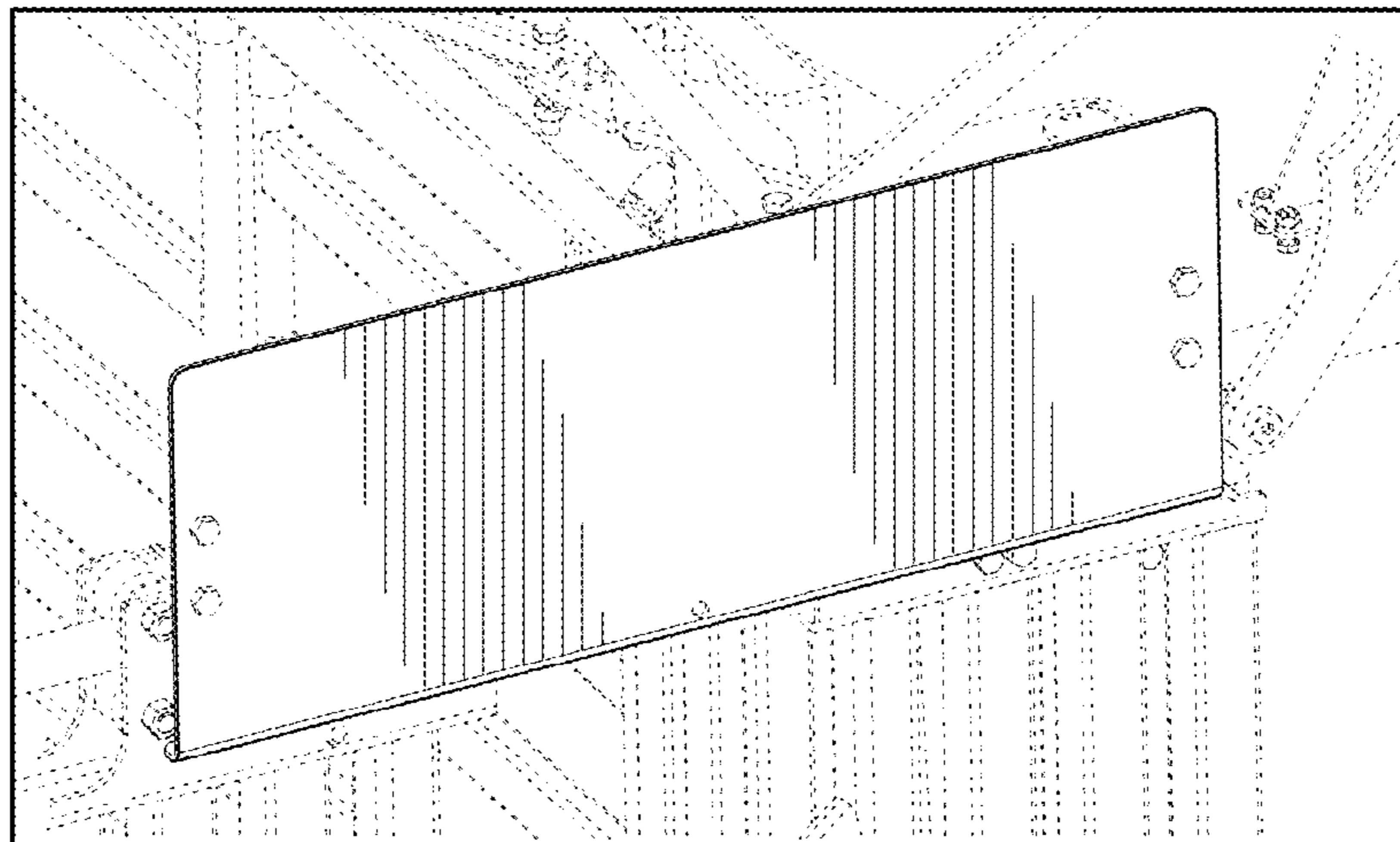

(56)

References Cited

U.S. PATENT DOCUMENTS

D302,923 S \* 8/1989 Schmidt ..... D7/552.1  
 D311,739 S \* 10/1990 De Lucchi ..... D14/450  
 D314,878 S \* 2/1991 Hart ..... D6/691.3  
 D323,091 S \* 1/1992 Boschetto ..... D6/574  
 D361,238 S \* 8/1995 Richards ..... D6/574  
 D379,994 S \* 6/1997 Stratelak ..... D14/254  
 D382,735 S \* 8/1997 Zapf ..... D6/703.1  
 D383,381 S \* 9/1997 Philippi ..... D15/9.1  
 D402,143 S \* 12/1998 Zapf ..... D6/705.5  
 D415,482 S \* 10/1999 Jolson ..... D14/447  
 D437,525 S \* 2/2001 Strohmeyer ..... D7/397  
 D443,163 S \* 6/2001 Welch ..... D6/574  
 D494,631 S \* 8/2004 Douziech ..... D20/42  
 D512,867 S \* 12/2005 Gates ..... D6/574  
 D536,202 S \* 2/2007 Mehmen ..... D6/703.1  
 D585,607 S \* 1/2009 Rosenblatt ..... D30/119  
 D595,782 S \* 7/2009 Whitfield ..... D20/43  
 D624,082 S \* 9/2010 Liu ..... D14/449  
 RE42,054 E \* 1/2011 Park ..... D14/447  
 D648,727 S \* 11/2011 Van Den Nieuwenhuizen .....  
 D14/447  
 D690,533 S \* 10/2013 Majcher ..... D6/574  
 D704,200 S \* 5/2014 Rayner ..... D14/447  
 D707,233 S \* 6/2014 Sirichai ..... D14/447  
 D720,161 S \* 12/2014 Udagawa ..... D6/656.13

D736,752 S \* 8/2015 Lee ..... D14/248  
 D764,847 S \* 8/2016 Strater ..... D6/707.19  
 D792,384 S \* 7/2017 Kim ..... D14/248  
 D797,109 S \* 9/2017 Pisapia ..... D14/447  
 D834,575 S \* 11/2018 Su ..... D14/374  
 D836,720 S \* 12/2018 Kang ..... D19/113  
 D856,987 S \* 8/2019 Kwak ..... D14/248  
 D871,417 S \* 12/2019 Kim ..... D14/447  
 D881,892 S \* 4/2020 Mecchella ..... D14/434  
 D889,928 S \* 7/2020 Eads ..... D8/316  
 D903,661 S \* 12/2020 Seo ..... D14/341  
 D910,333 S \* 2/2021 Davis ..... D6/574  
 D910,334 S \* 2/2021 Davis ..... D6/574  
 D916,518 S \* 4/2021 Eads ..... D6/574

OTHER PUBLICATIONS

“Aero Manufacturing Countertop with 10 inch Backsplash.” Found online Dec. 30, 2020 at [www.globalindustrial.com](http://www.globalindustrial.com). Customer inquiry dated May 23, 2014. Retrieved from URL: <https://tinyurl.com/ydaaxwe9> (Year: 2014).\*

“Cirocco 2 Tier Stainless Steel Kitchen Work Table Counter Height Backsplash.” Found online Dec. 30, 2020 at [www.amazon.com](http://www.amazon.com). Product first available Feb. 20, 2018. Retrieved from URL: <https://www.amazon.com/Cirocco-Stainless-Kitchen-Counter-Backsplash/dp/B079YM54Z7> (Year: 2018).\*

\* cited by examiner

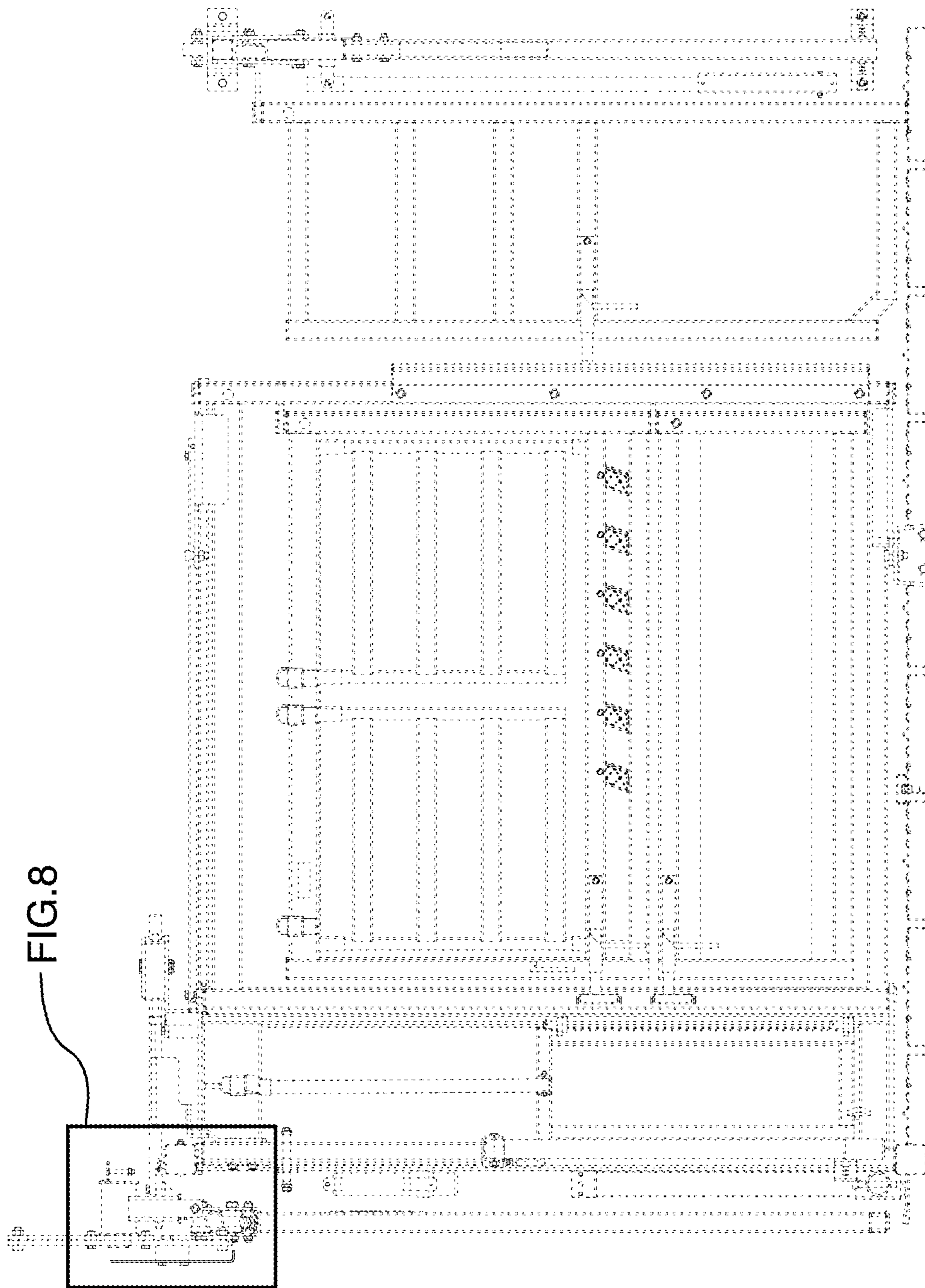

FIG.1



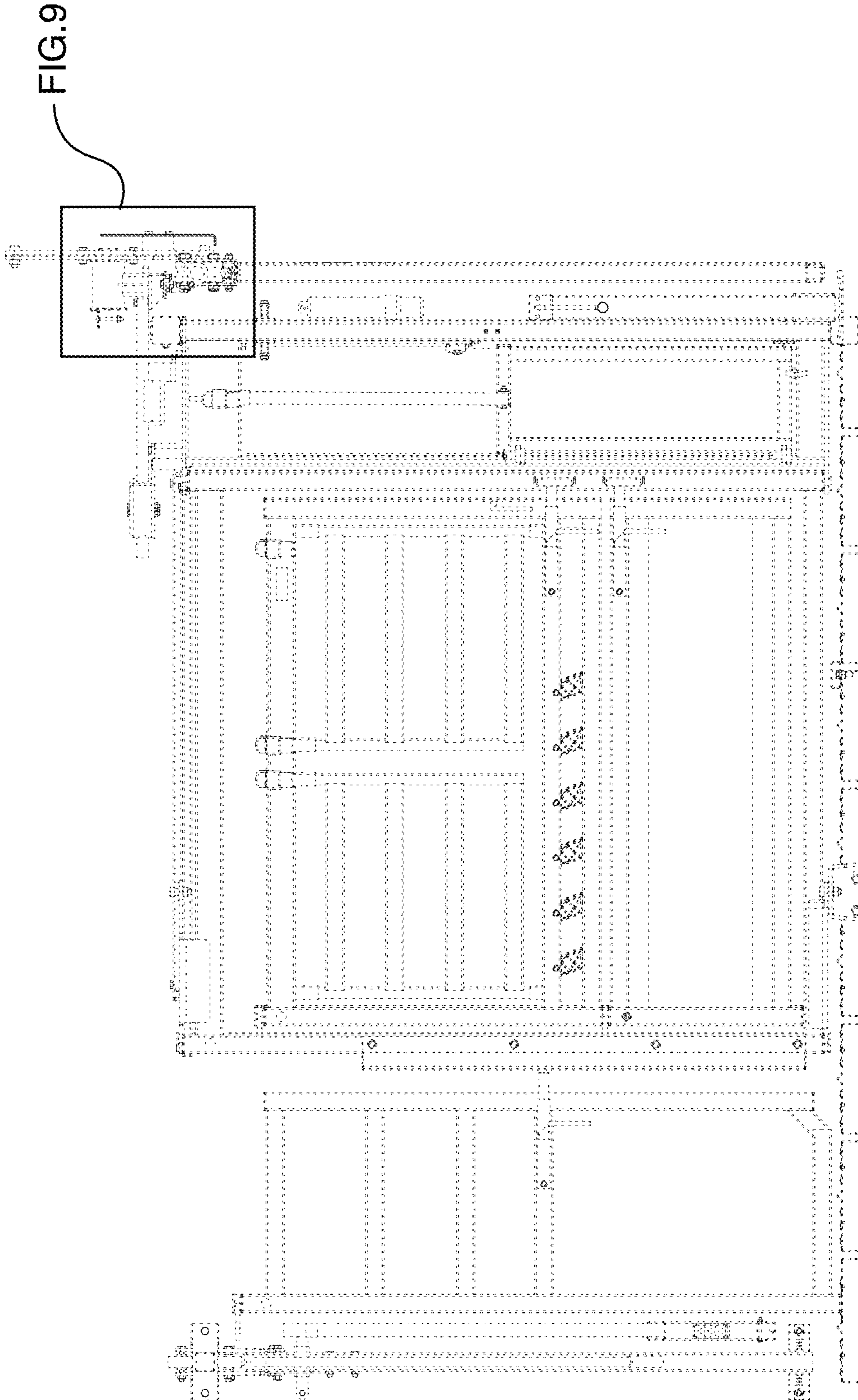

FIG. 2

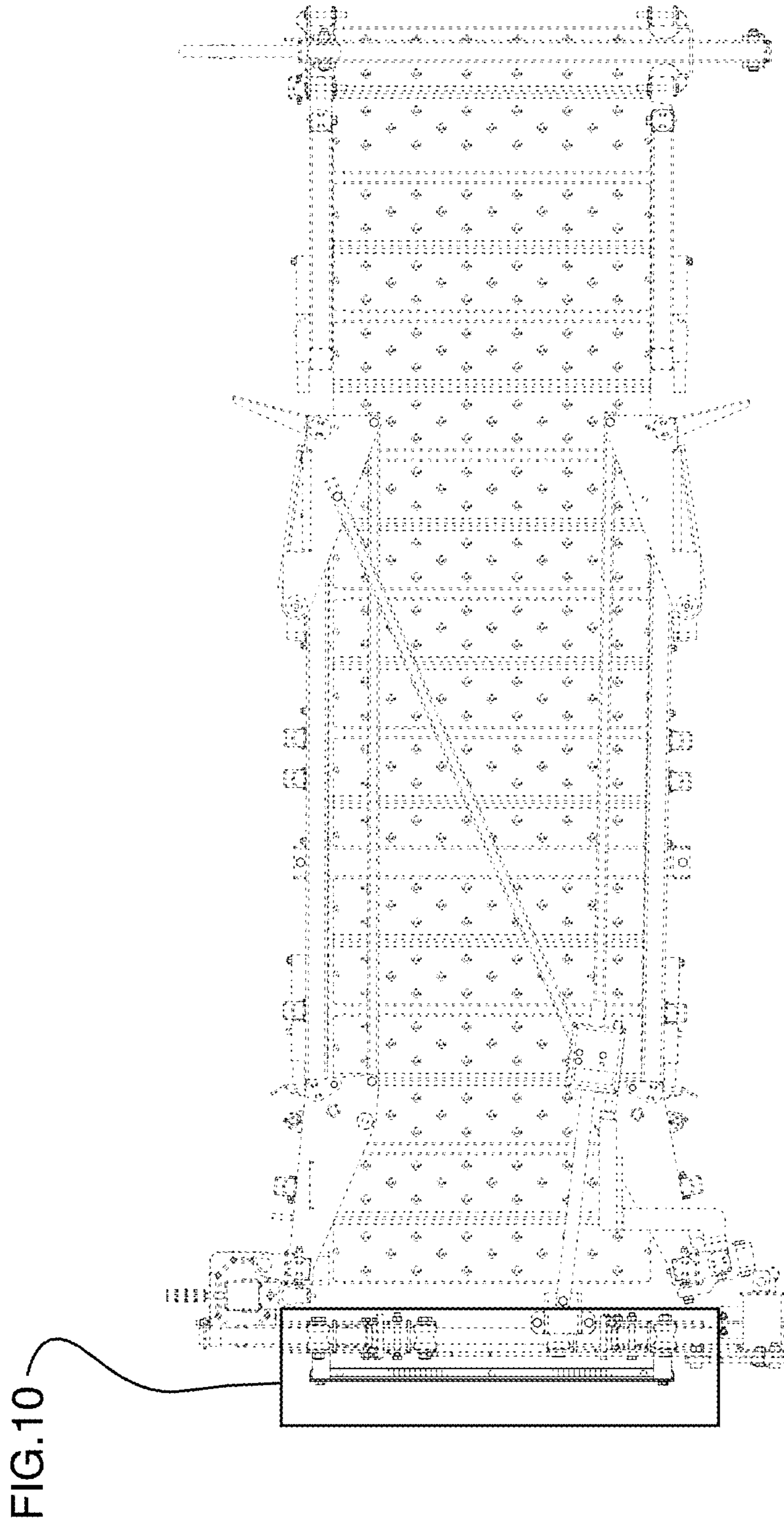

FIG. 3

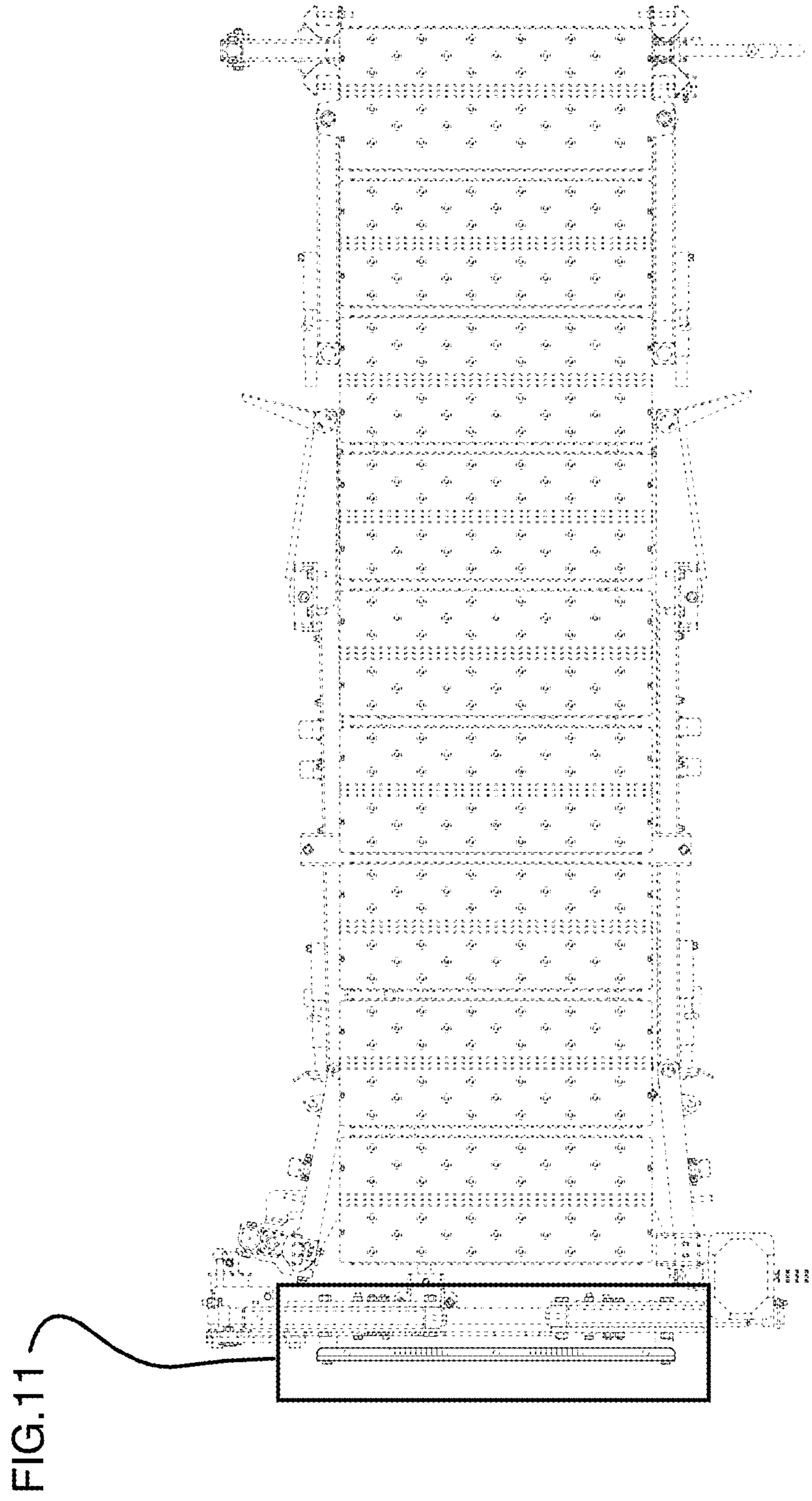

FIG. 4

FIG.12

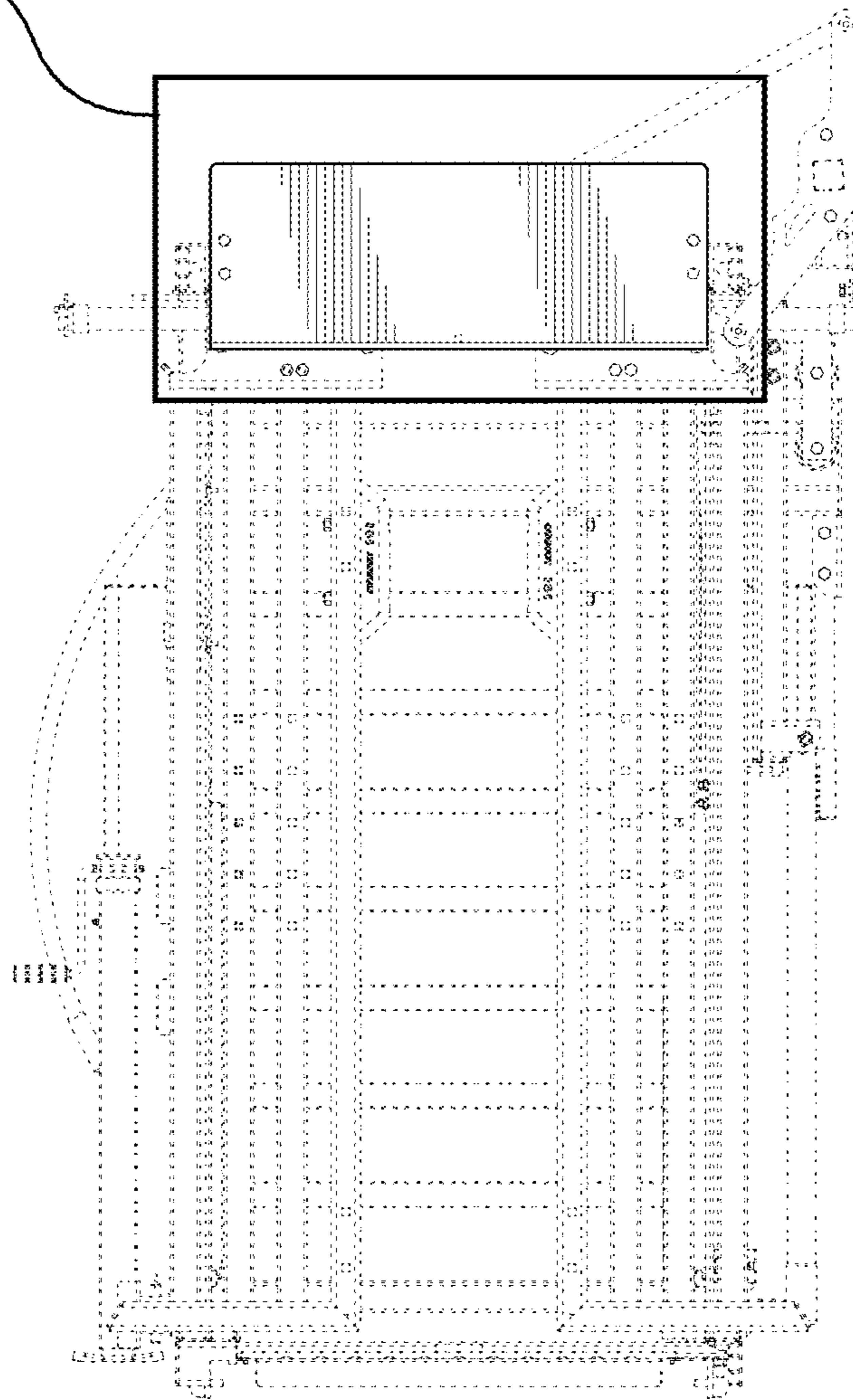
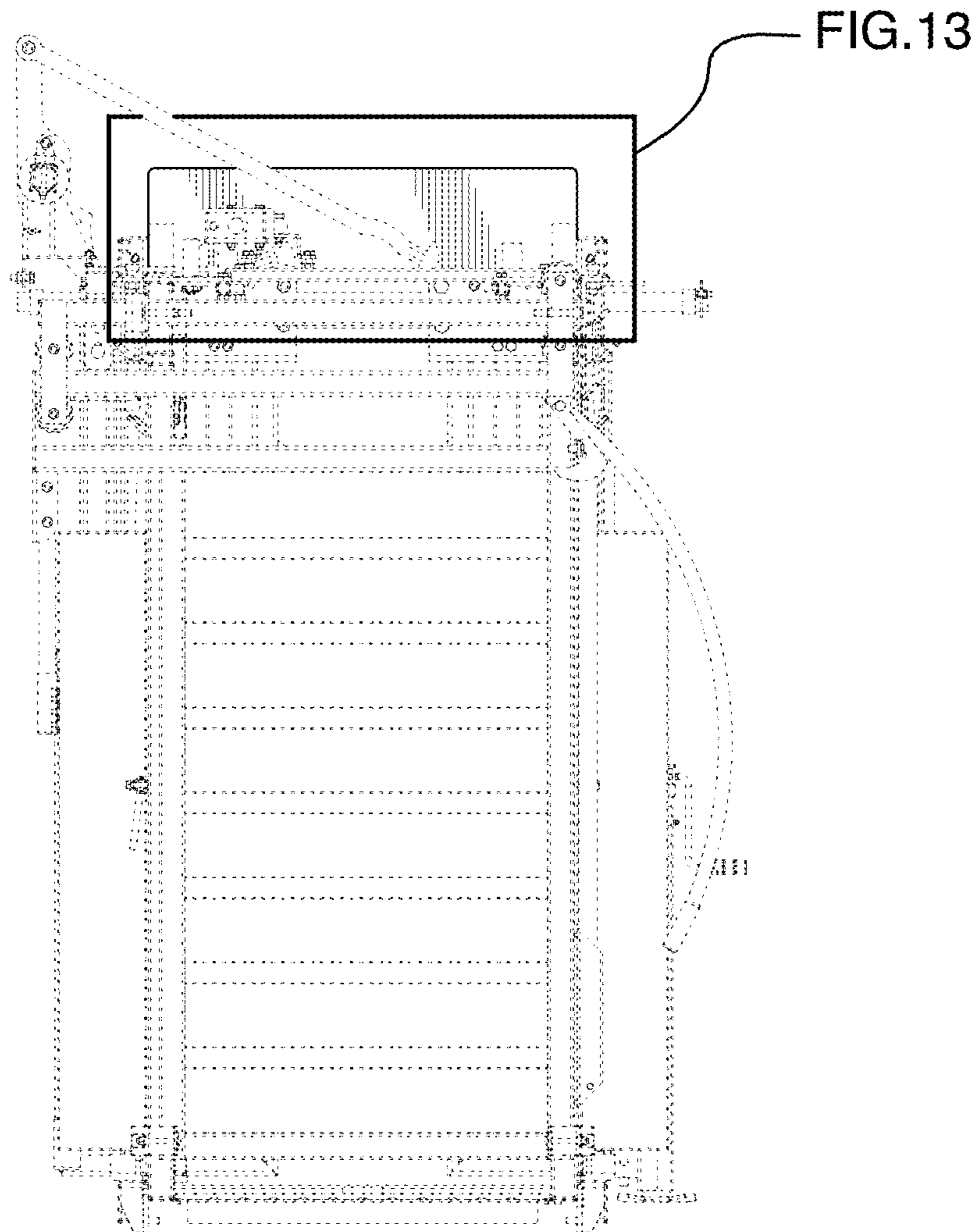

FIG.5







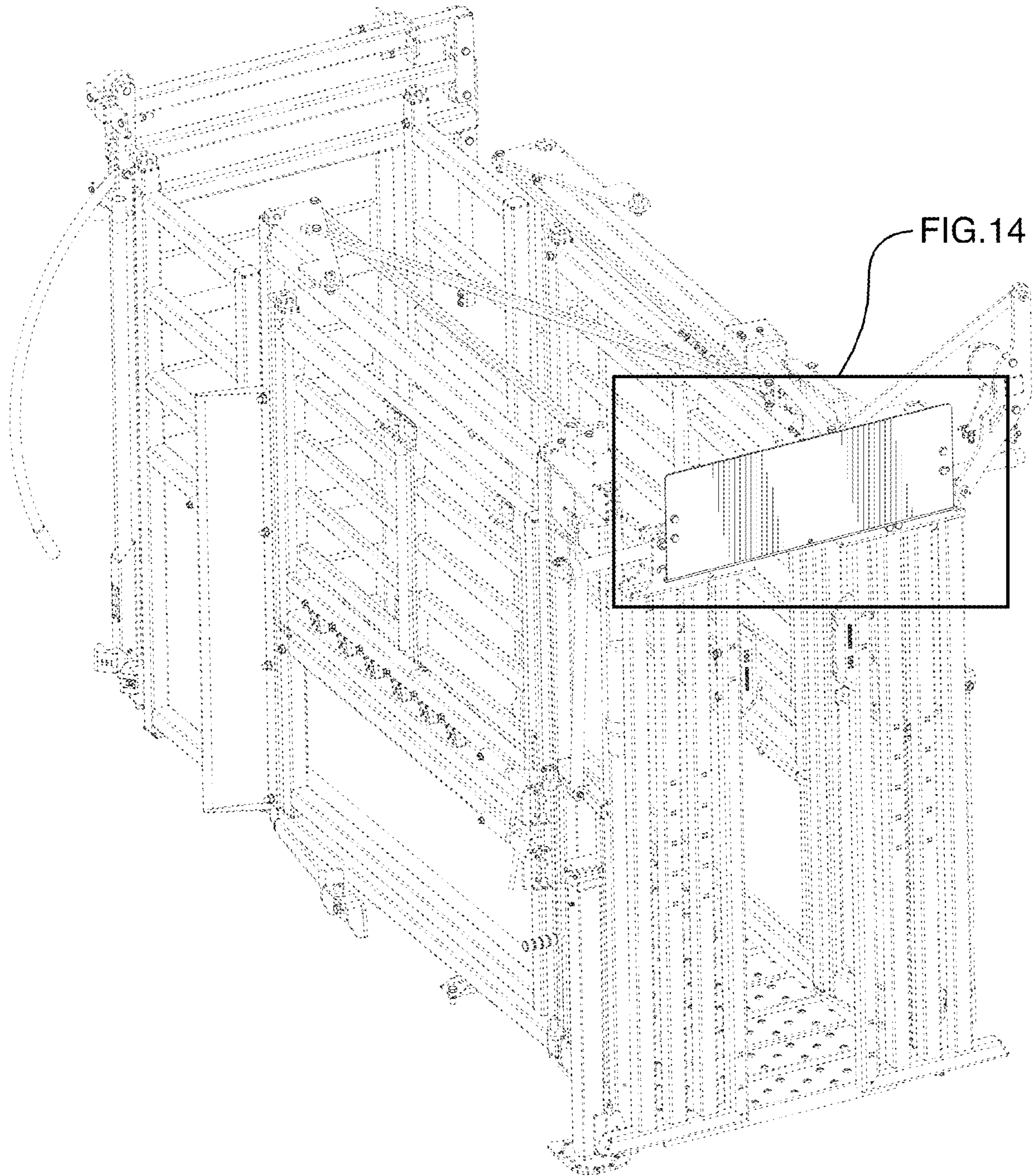

FIG. 7

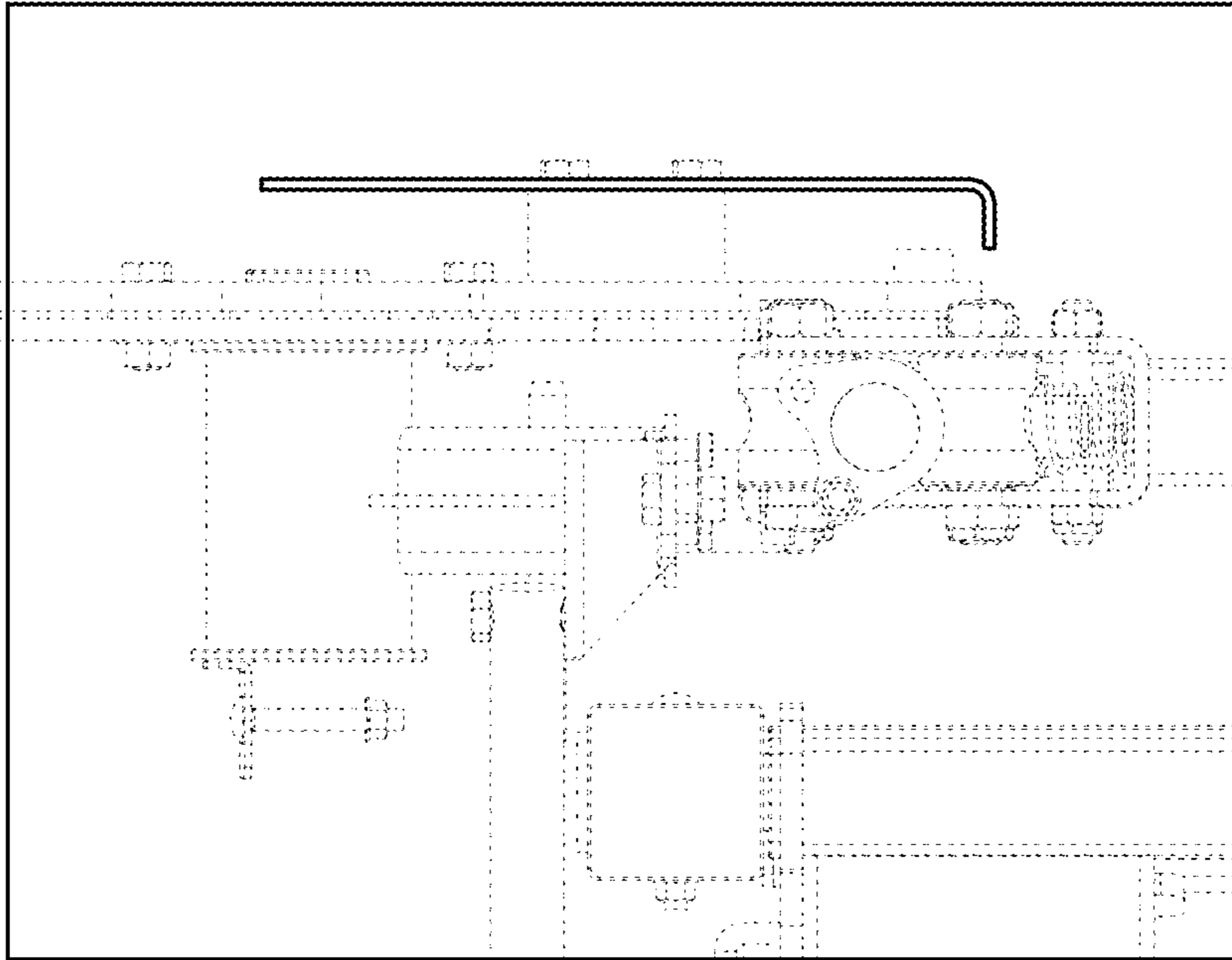

FIG. 9

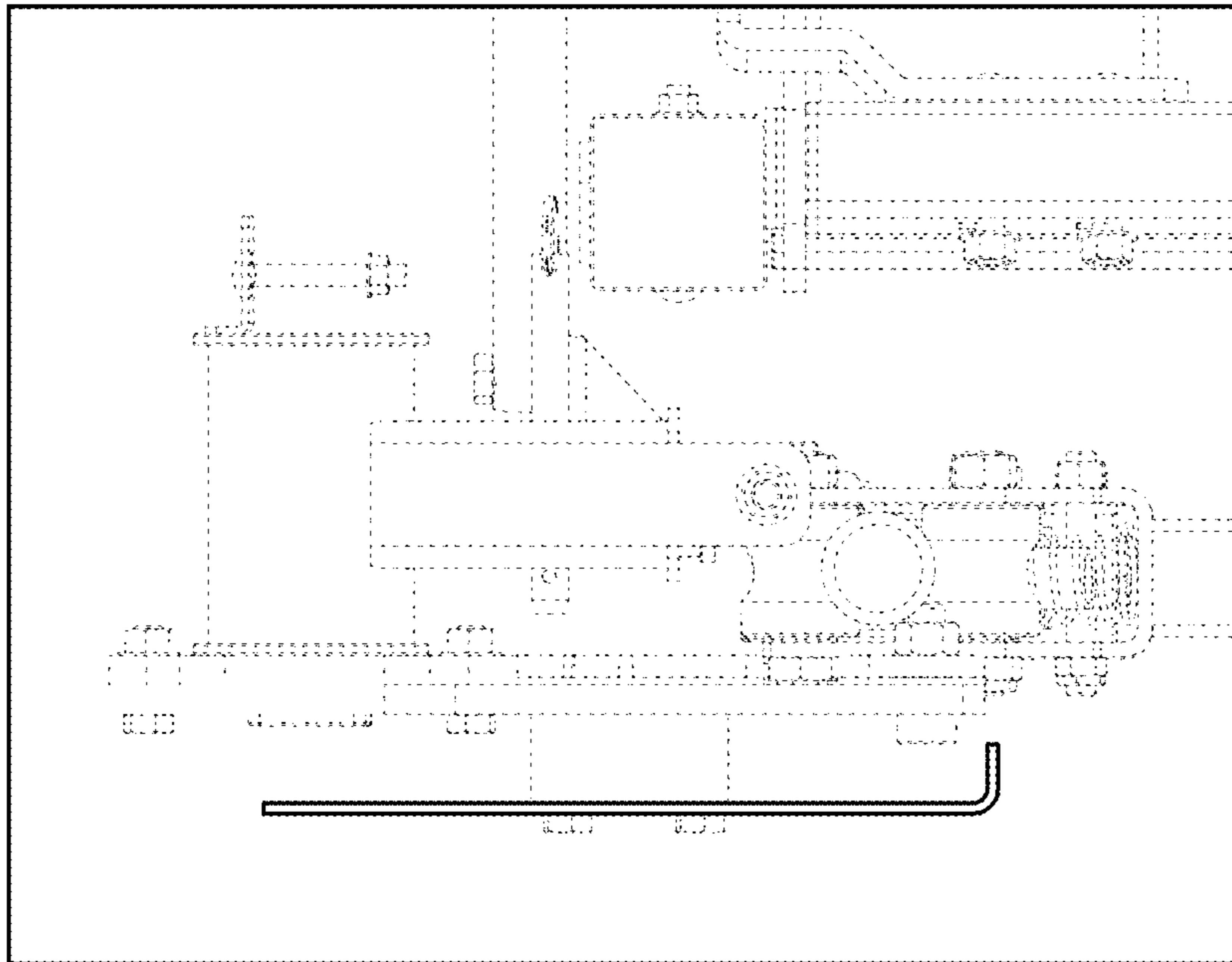

FIG. 8

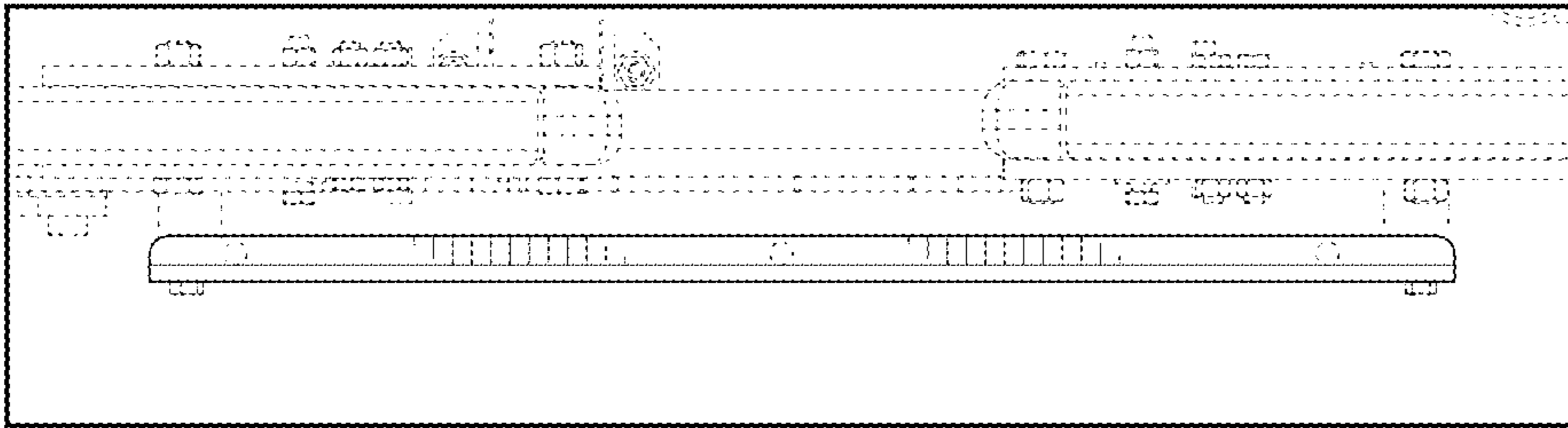

FIG.11

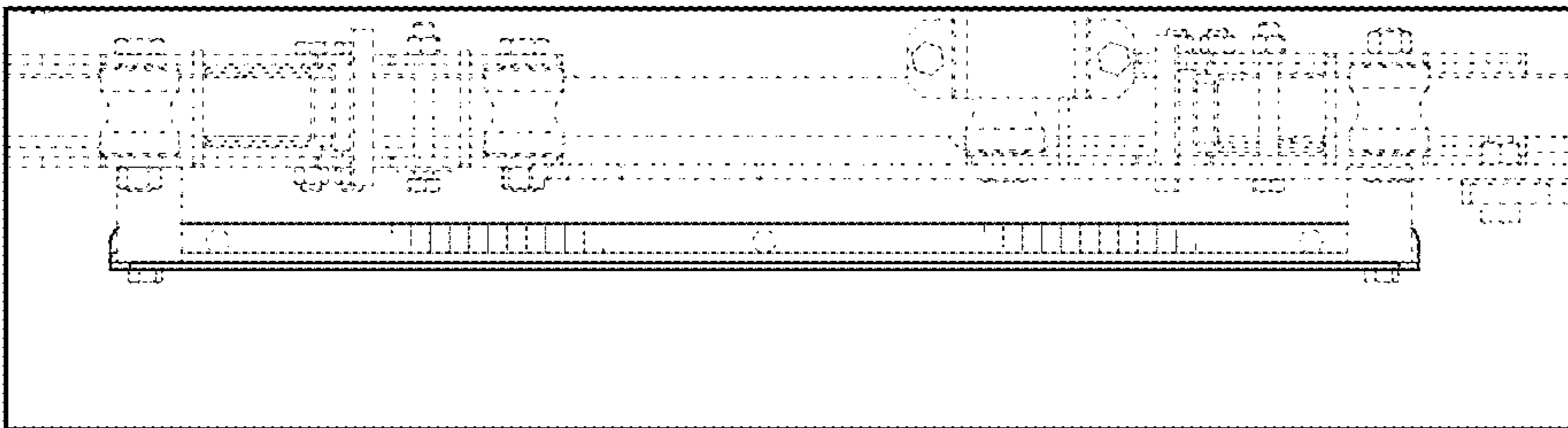

FIG.10

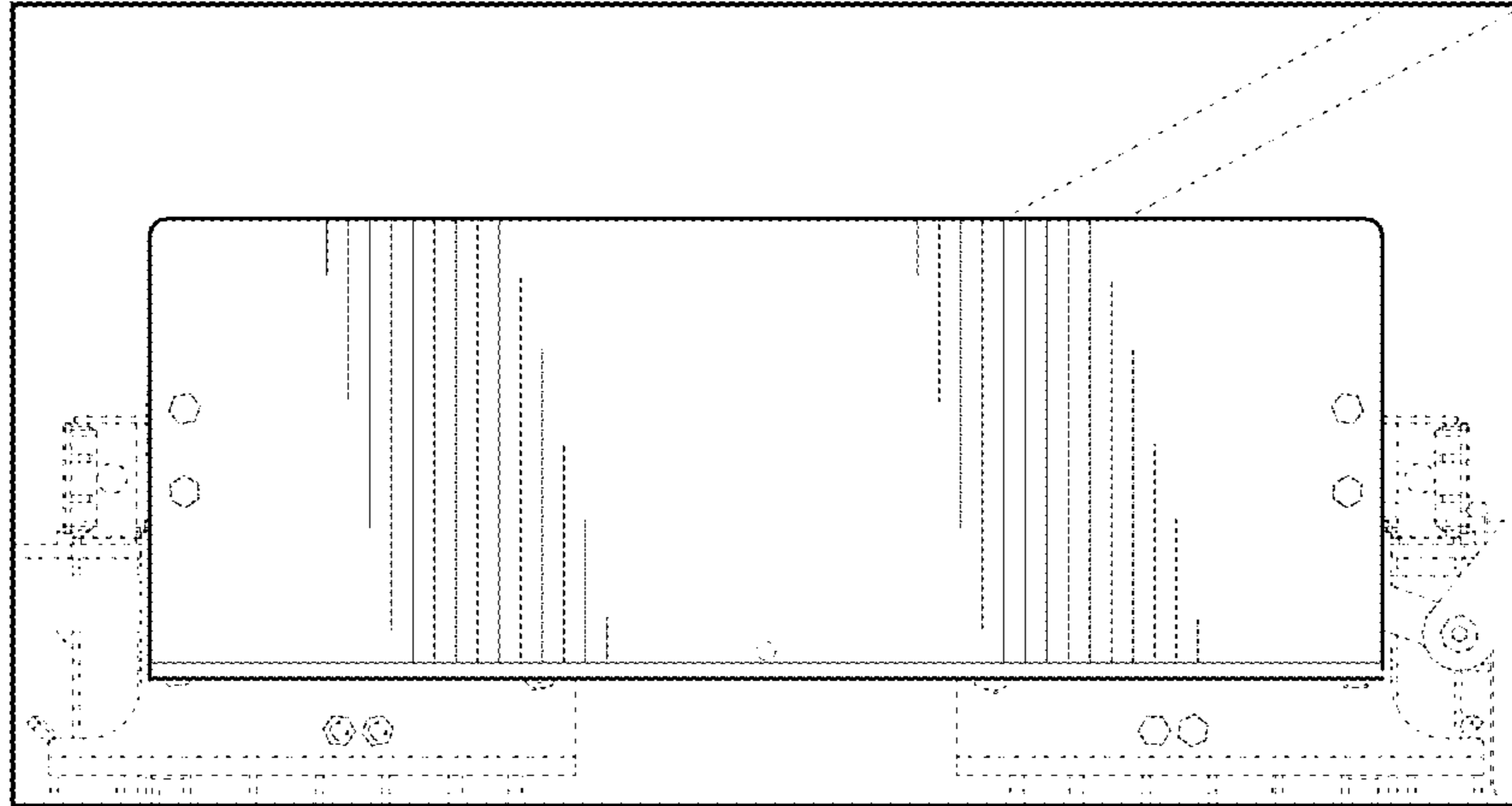

FIG. 12

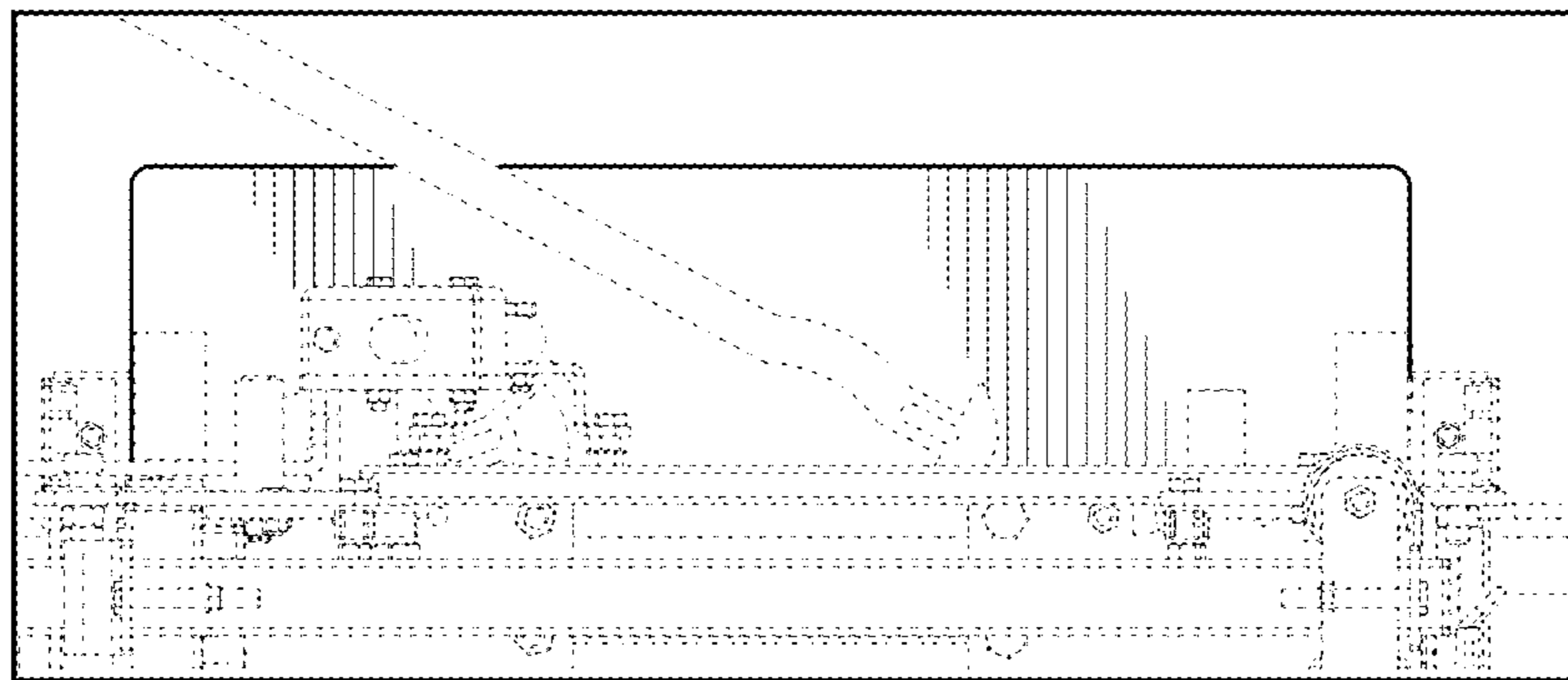

FIG. 13

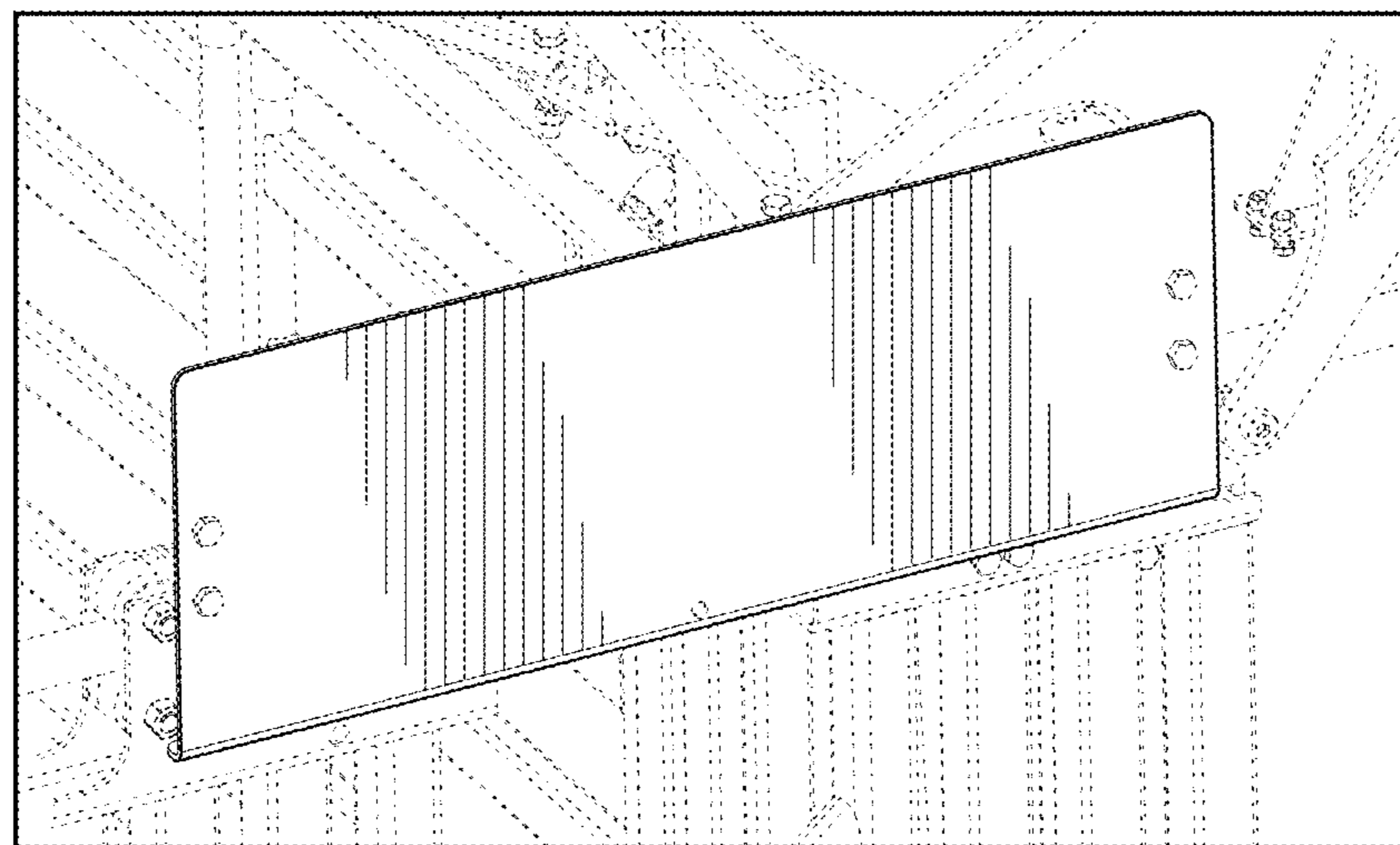

FIG. 14