



US00D957350S

(12) **United States Design Patent** (10) **Patent No.:** **US D957,350 S**
Strong (45) **Date of Patent:** **** Jul. 12, 2022**

- (54) **CONNECTOR FOR RACEWAY**
- (71) Applicant: **STRONG PRODUCTS GROUP, LTD.**, Dallas, TX (US)
- (72) Inventor: **Clinton Strong**, Dallas, TX (US)
- (73) Assignee: **Strong Products Group, LTD.**, Dallas, TX (US)
- (**) Term: **15 Years**
- (21) Appl. No.: **29/684,981**
- (22) Filed: **Mar. 25, 2019**

Related U.S. Application Data

- (63) Continuation-in-part of application No. 16/364,015, filed on Mar. 25, 2019, now Pat. No. 10,594,095, and a continuation-in-part of application No. 15/967,455, filed on Apr. 30, 2018, now Pat. No. 10,283,919, which is a continuation of application No. 14/776,916, filed on Sep. 15, 2015, now Pat. No. 9,960,554, which is a continuation of application No. PCT/US2014/026554, filed on Mar. 13, 2014.
- (60) Provisional application No. 62/737,094, filed on Sep. 26, 2018.
- (51) **LOC (13) Cl.** **13-03**
- (52) **U.S. Cl.**
USPC **D13/155**
- (58) **Field of Classification Search**
USPC D13/118, 120, 123, 133, 146, 147, 153,
D13/154, 155, 157, 158, 173, 184, 199;
D8/354, 356, 382; D25/133
CPC H01R 9/00; H01R 9/16; H01R 13/02
See application file for complete search history.

- (56) **References Cited**
U.S. PATENT DOCUMENTS
D287,004 S * 12/1986 Dickie D13/156
4,902,852 A * 2/1990 Wuertz H02G 3/0493
174/101

(Continued)

OTHER PUBLICATIONS

“Legrand Wiremold Raceway”. Found online Sep. 28, 2020 at homedepot.com. Reference dated Apr. 24, 2010. Retrieved from <https://www.homedepot.com/p/Legrand-Wiremold-Non-Metallic-PVC-Raceway-5-ft-Wire-Channel-White-NMW1/100038290>. (Year: 2010).*

(Continued)

Primary Examiner — Kendra Leslie Hamilton
Assistant Examiner — Amanda Christensen
(74) *Attorney, Agent, or Firm* — Ferguson Braswell
Fraser Kubasta PC

(57) **CLAIM**
The ornamental design for a connector for raceway, as shown and described.

DESCRIPTION

FIG. 1 is a top, front, left side perspective view of a connector for raceway, shown in a first condition for use; FIG. 2 is a top, front perspective view thereof; FIG. 3 is a top, front perspective view of the connector for raceway of FIG. 1, shown in a second condition for use; FIG. 4 is a bottom elevation view of the connector for raceway of FIG. 1, shown in the first condition for use; FIG. 5 is a left side elevation view thereof; FIG. 6 is a front elevation view of the connector for raceway of FIG. 1, shown in a third condition for use; and, FIG. 7 is a front elevation view of the connector for a raceway of FIG. 1, shown in the first condition for use. The broken lines on the connector depict portions of the connector for raceway that do not form a part of the claimed design. All other broken lines depict environmental subject matter that form no part of the claimed design.

1 Claim, 7 Drawing Sheets

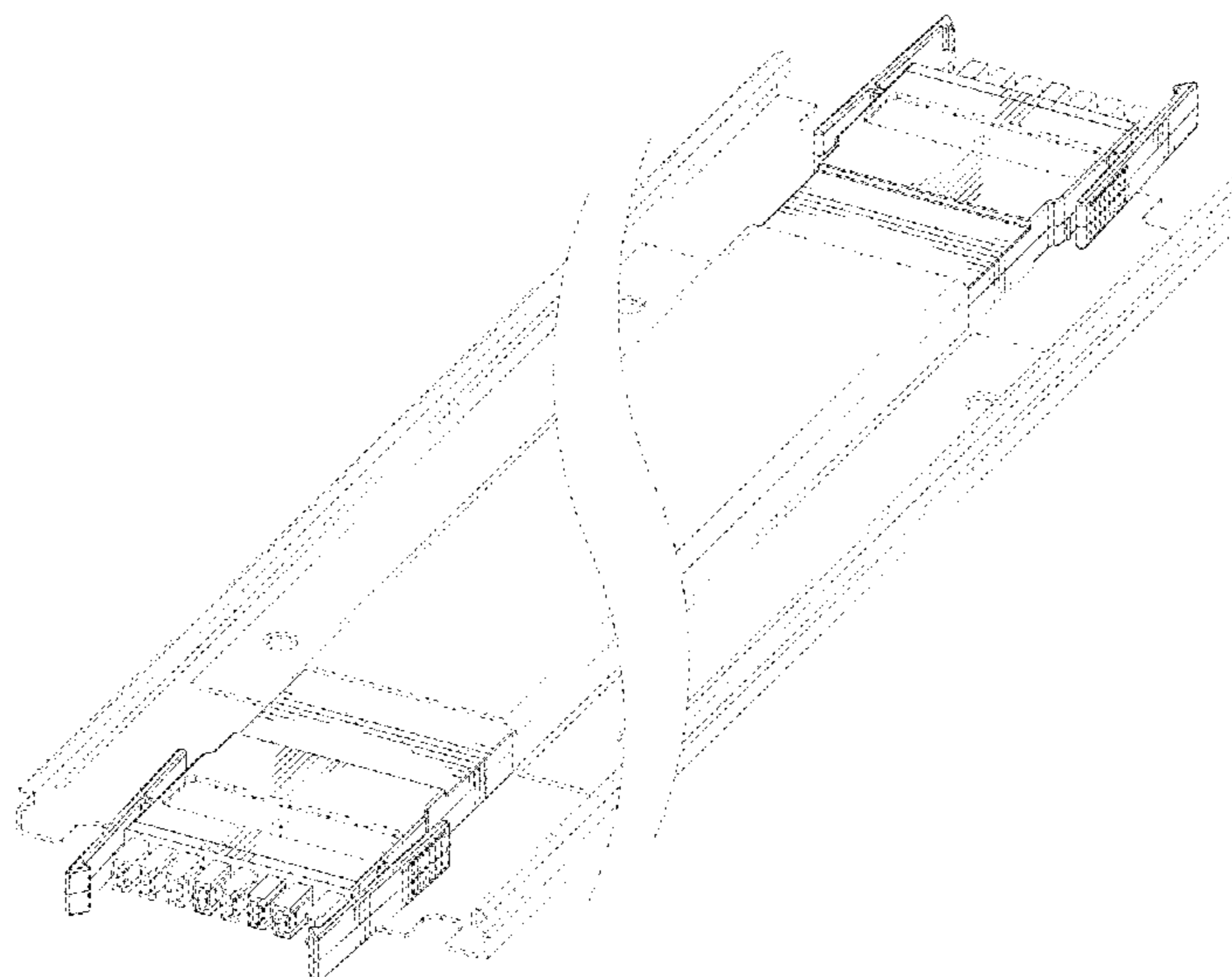

(56)

References Cited

U.S. PATENT DOCUMENTS

5,753,855 A * 5/1998 Nicoli H02G 3/0608
 138/157
 6,107,576 A * 8/2000 Morton H02G 3/0418
 174/101
 6,766,093 B2 * 7/2004 McGrath H04Q 1/064
 379/327
 D635,935 S * 4/2011 Donowho D13/156
 D696,206 S * 12/2013 Woodlief D13/155
 D724,544 S * 3/2015 Chen D13/155
 D750,569 S * 3/2016 Tal D13/154
 D786,198 S * 5/2017 Suenaga D13/156
 D822,617 S * 7/2018 Baldwin D13/155
 D884,654 S * 5/2020 Maggard D13/155
 2019/0273346 A1 * 9/2019 Strong H01R 24/76

OTHER PUBLICATIONS

“Electriduct Latching Surface Cable Raceways”. Found online Sep. 28, 2020 at [electriduct.com](https://www.electriduct.com). Reference dated Oct. 4, 2016. Retrieved from <https://www.electriduct.com/Electriduct-Latching-Surface-Cable-Raceways.html#tab-2>. (Year: 2016).*

“Undercarpet Raceway”. Found online Oct. 6, 2020 at [interiorsandsources.com](https://www.interiorsandsources.com). Reference dated Jul. 11, 2019. Retrieved from <https://www.interiorsandsources.com/article-details/articleid/22680/title/optimized-connectivity-changing-office-spaces>. (Year: 2019).*

* cited by examiner

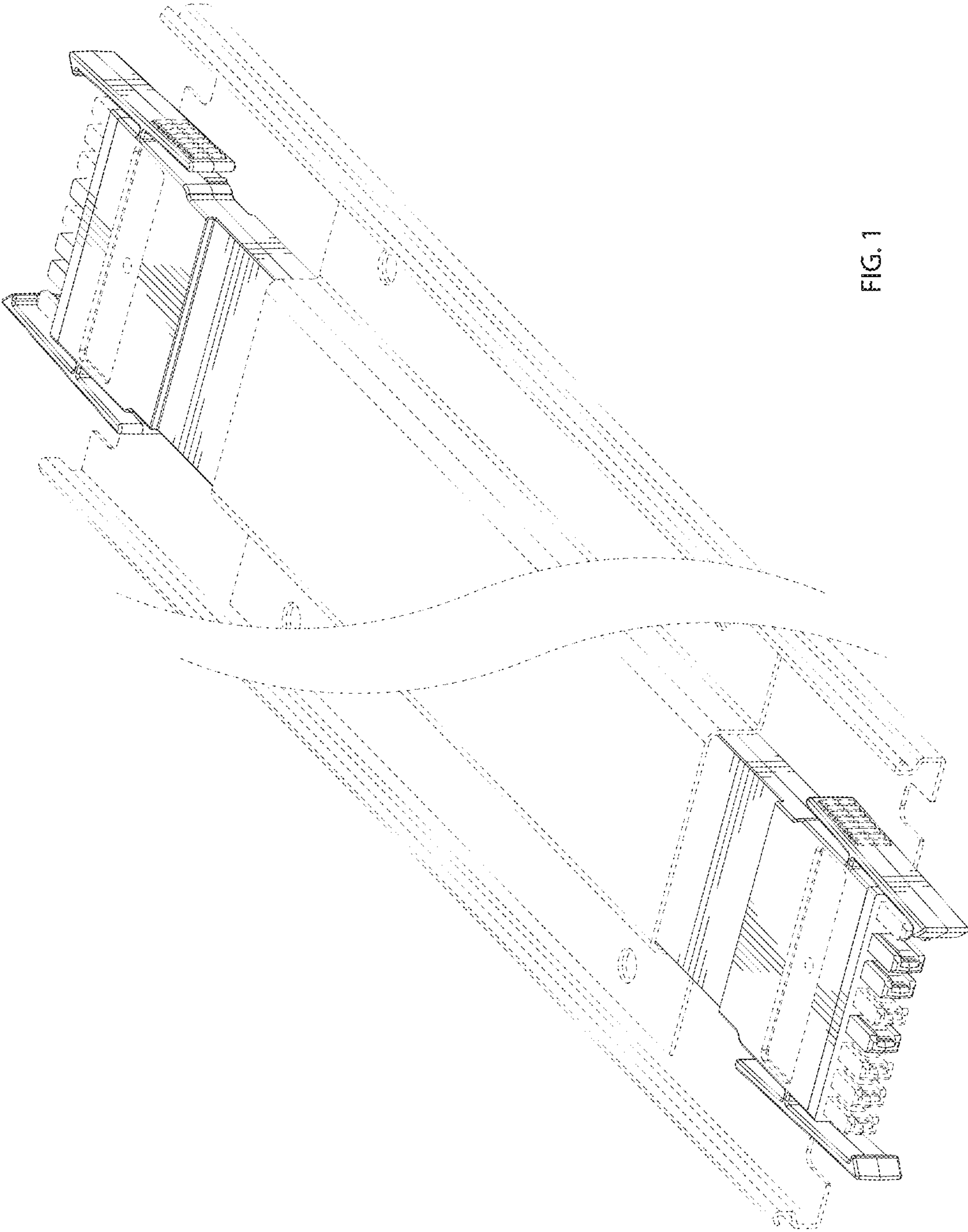

FIG. 1

FIG. 2

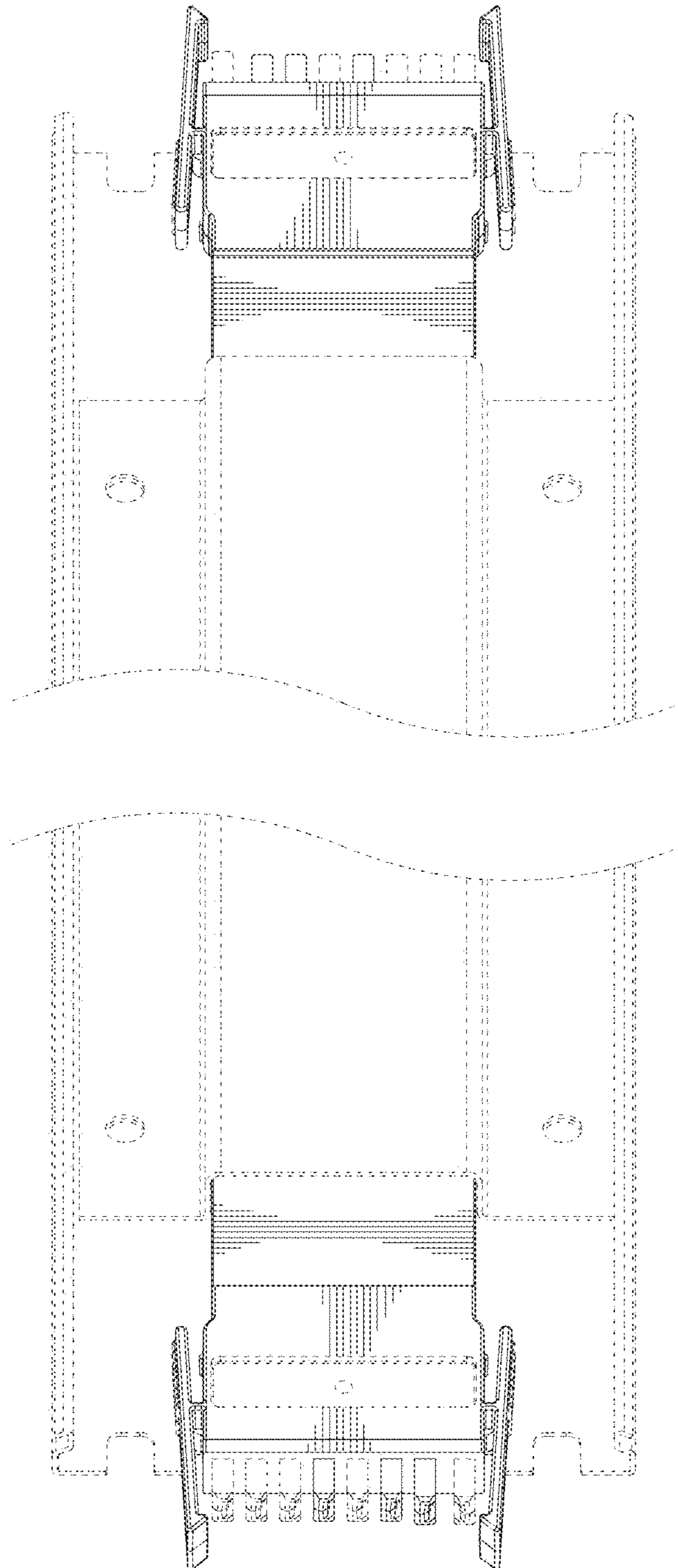

FIG. 3

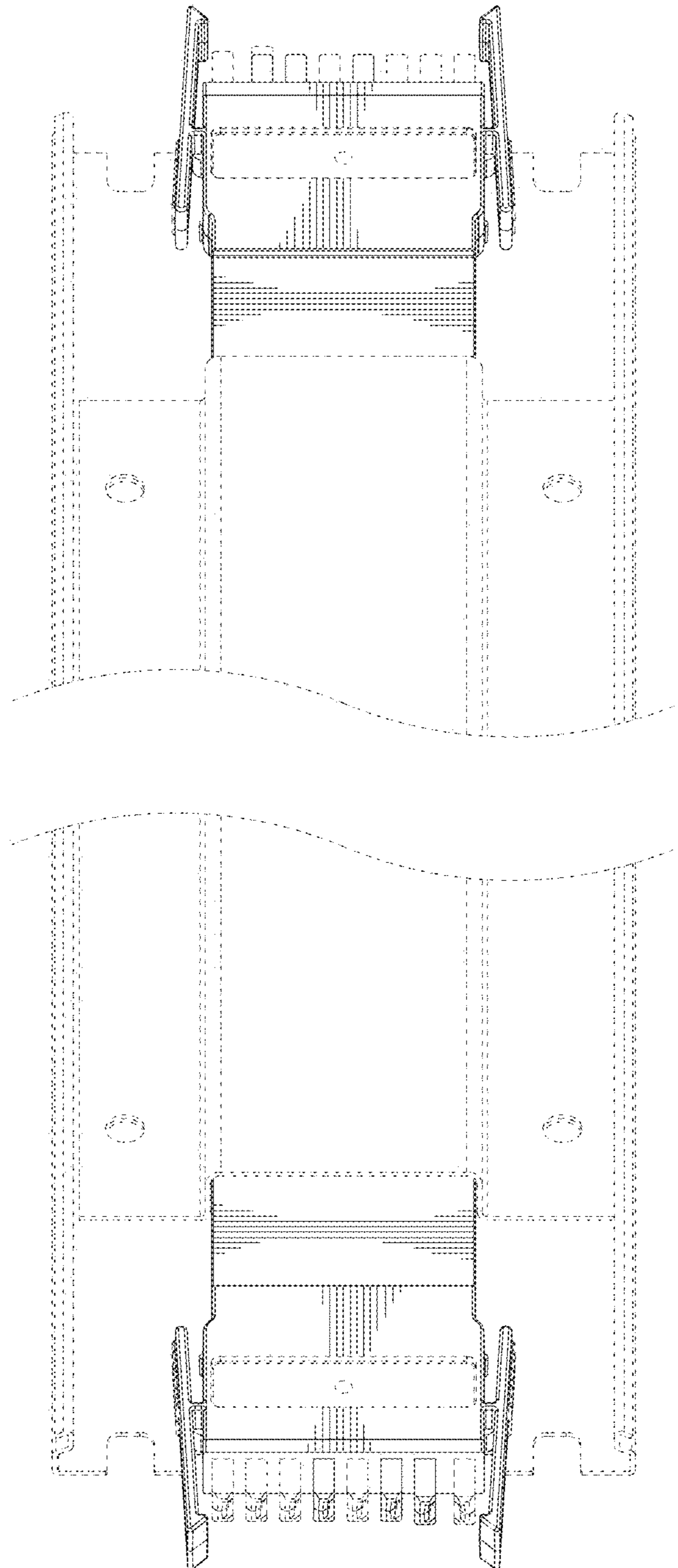

FIG. 4

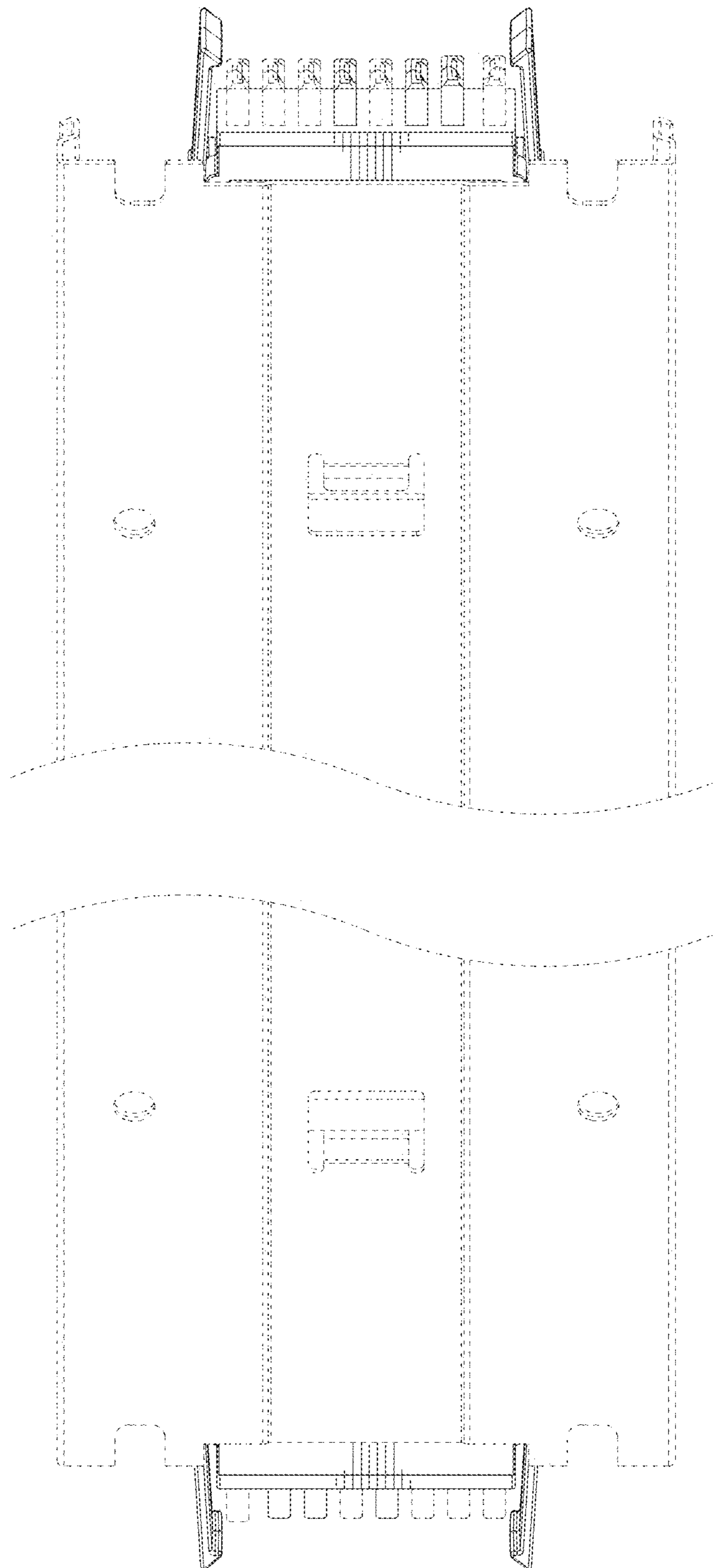
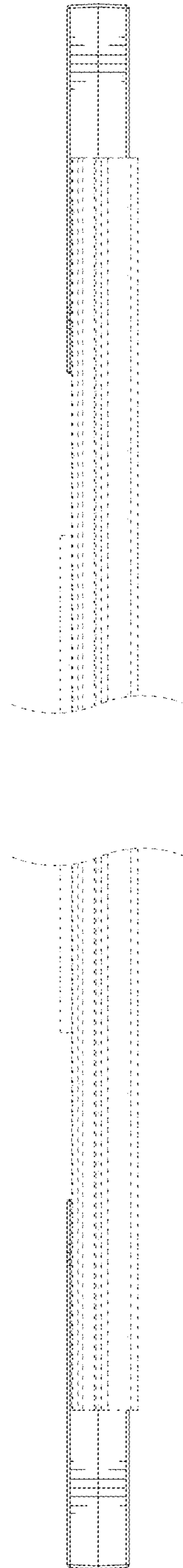

FIG. 5



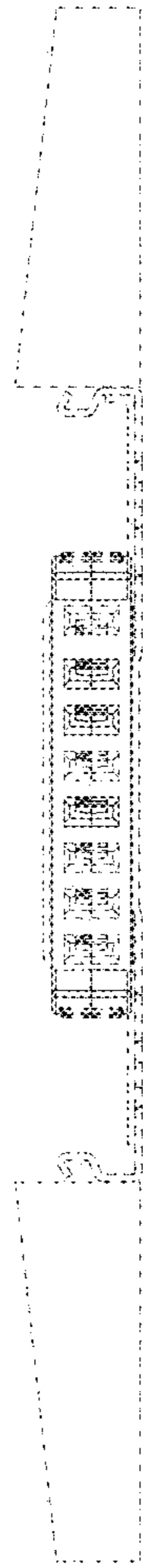

FIG. 6

FIG. 7

