



US00D957235S

(12) **United States Design Patent**
Limber

(10) **Patent No.:** **US D957,235 S**

(45) **Date of Patent:** **** Jul. 12, 2022**

(54) **DUAL SUCTION CUP WITH HOOK FOR SUPPORTING DECORATIVE WREATHS**

(71) Applicant: **Jamie Limber**, Phoenix, AZ (US)

(72) Inventor: **Jamie Limber**, Phoenix, AZ (US)

(73) Assignee: **Simple Living Solutions, LLC**,
Scottsdale, AZ (US)

(**) Term: **15 Years**

(21) Appl. No.: **29/747,909**

(22) Filed: **Aug. 26, 2020**

(51) **LOC (13) Cl.** **08-05**

(52) **U.S. Cl.**
USPC **D8/367**

(58) **Field of Classification Search**
USPC D8/367, 354, 349, 373, 372; D6/323;
248/301, 302, 303, 304, 339, 205.5
CPC A47G 1/00; A47G 25/00
See application file for complete search history.

(56) **References Cited**

U.S. PATENT DOCUMENTS

- 1,560,029 A * 11/1925 Erickson F16B 47/003
248/467
- D130,418 S * 11/1941 Reynolds 248/205.5
- 2,679,998 A * 6/1954 Keller F16B 47/003
D8/367
- D174,366 S * 3/1955 Ziskind 248/205.5
- 5,078,356 A * 1/1992 Adams F16B 47/00
248/309.3
- D401,499 S * 11/1998 Barry D8/367
- D408,725 S * 4/1999 Adams D8/373
- D415,673 S * 10/1999 Hampshire D8/367
- D416,783 S * 11/1999 Hampshire D8/373
- 6,131,865 A * 10/2000 Adams A47G 1/17
248/205.5
- 6,308,923 B1 * 10/2001 Howard F16B 47/00
248/205.8

- 6,550,735 B1 * 4/2003 Zheng F16B 47/00
248/205.5
- D480,625 S * 10/2003 Snell D8/367
- 6,869,053 B2 * 3/2005 Adams, IV A47K 1/09
248/363
- 7,066,434 B2 * 6/2006 Kwok F16B 47/006
248/205.8
- D552,458 S * 10/2007 Adams D8/367
- D600,536 S * 9/2009 Hager D8/367
- D608,624 S * 1/2010 Adams D8/367
- D621,694 S * 8/2010 Adams D8/367

(Continued)

Primary Examiner — Cynthia R Underwood

(74) *Attorney, Agent, or Firm* — Michelle L. Gross, P.C.

(57) **CLAIM**

The ornamental design for a dual suction cup with hook for supporting decorative wreaths, as shown.

DESCRIPTION

FIG. 1 is a perspective view of the dual suction cup with hook for supporting decorative wreaths showing a top, a front and a right side of my new design;
 FIG. 2 is a perspective view of the dual suction cup with hook for supporting decorative wreaths showing a bottom, a rear and a left side of my new design;
 FIG. 3 is the dual suction cup with hook for supporting decorative wreaths showing the front view thereof;
 FIG. 4 is the dual suction cup with hook for supporting decorative wreaths showing the rear view thereof;
 FIG. 5 is the dual suction cup with hook for supporting decorative wreaths showing the right-side view thereof;
 FIG. 6 is the dual suction cup with hook for supporting decorative wreaths showing the left-side view thereof;
 FIG. 7 is the dual suction cup with hook for supporting decorative wreaths showing the top view thereof; and,
 FIG. 8 is the dual suction cup with hook for supporting decorative wreaths showing the bottom view thereof.

1 Claim, 4 Drawing Sheets

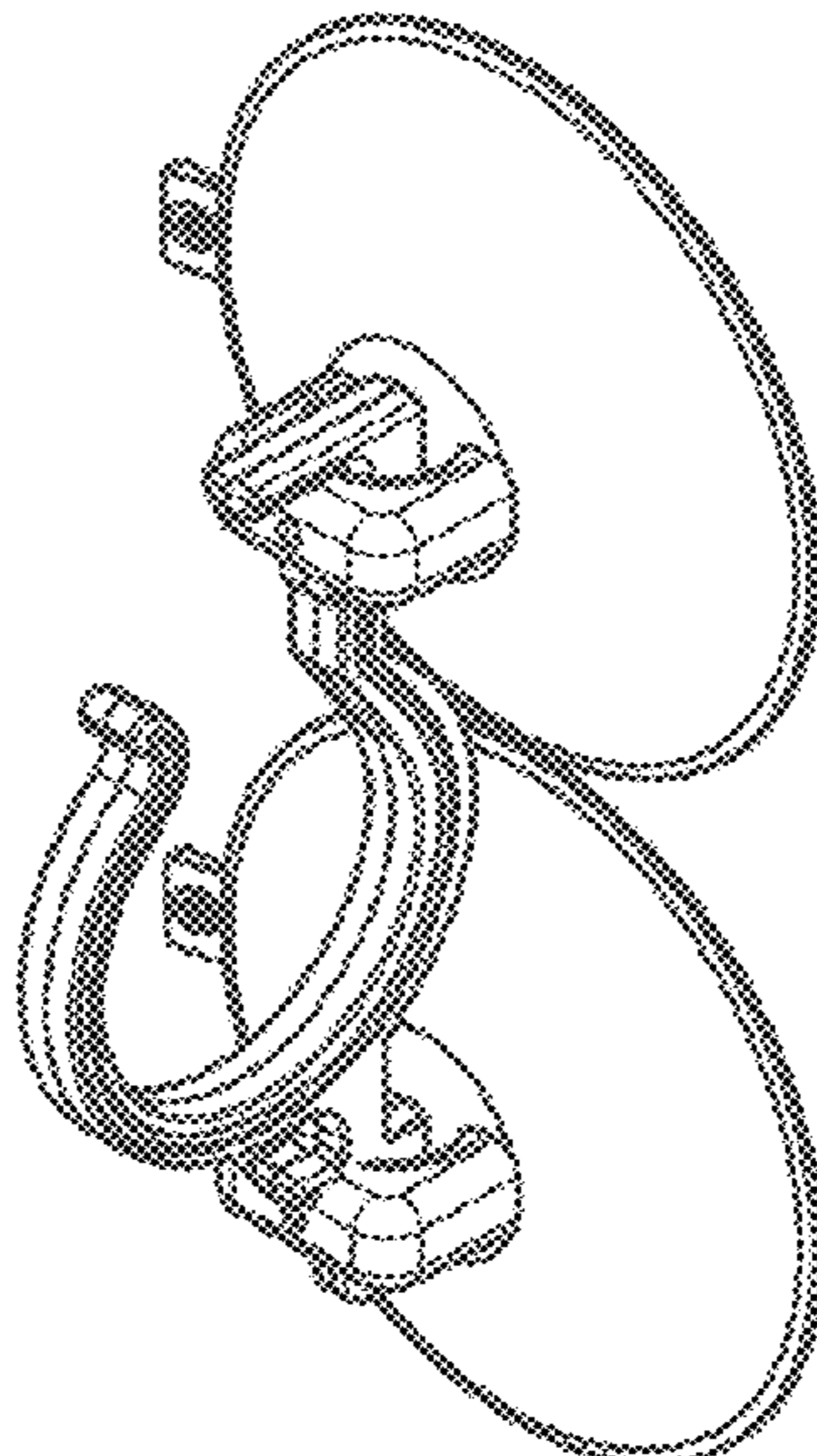

(56)

References Cited

U.S. PATENT DOCUMENTS

D642,897 S * 8/2011 Berkowitz D8/367
D659,519 S * 5/2012 Berkowitz D8/367
8,480,045 B2 * 7/2013 Adams, IV F16B 45/00
248/205.5
D766,759 S * 9/2016 Lenz D10/74
9,936,828 B1 * 4/2018 Adams, IV A47G 1/17
D873,121 S * 1/2020 Mieldon D8/367
D880,990 S * 4/2020 Liu D8/367
D885,164 S * 5/2020 Frydenger D8/349
D889,162 S * 7/2020 Elliott D6/526
D899,224 S * 10/2020 Elliott D8/354
D923,460 S * 6/2021 McNaughton D8/354
D931,091 S * 9/2021 Blakely D8/373
D948,997 S * 4/2022 Wang D8/367
2003/0189147 A1 * 10/2003 Immerman A47G 25/0614
248/302
2003/0201369 A1 * 10/2003 Dretzka F16B 47/00
248/206.3

* cited by examiner

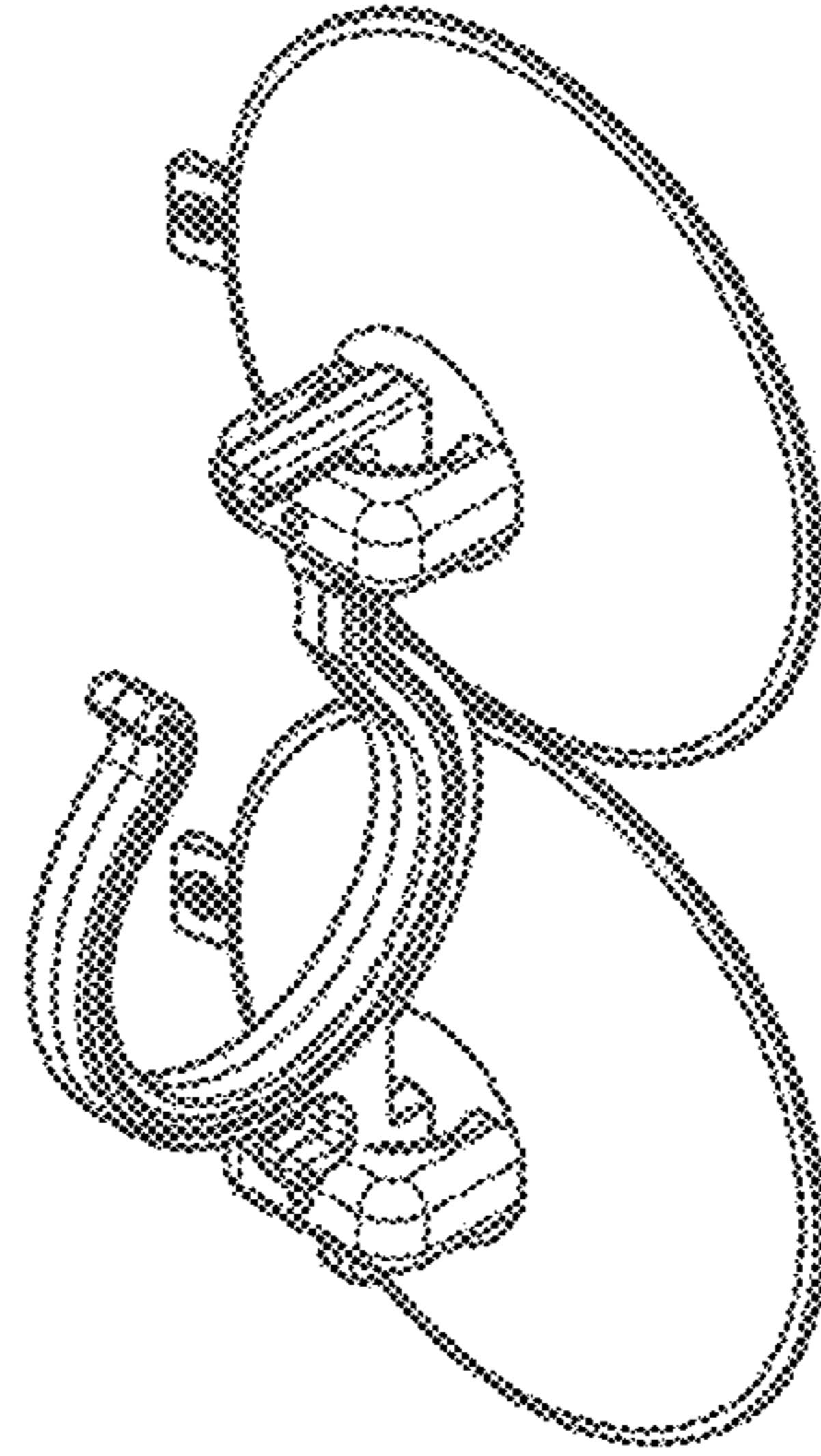

FIG 1

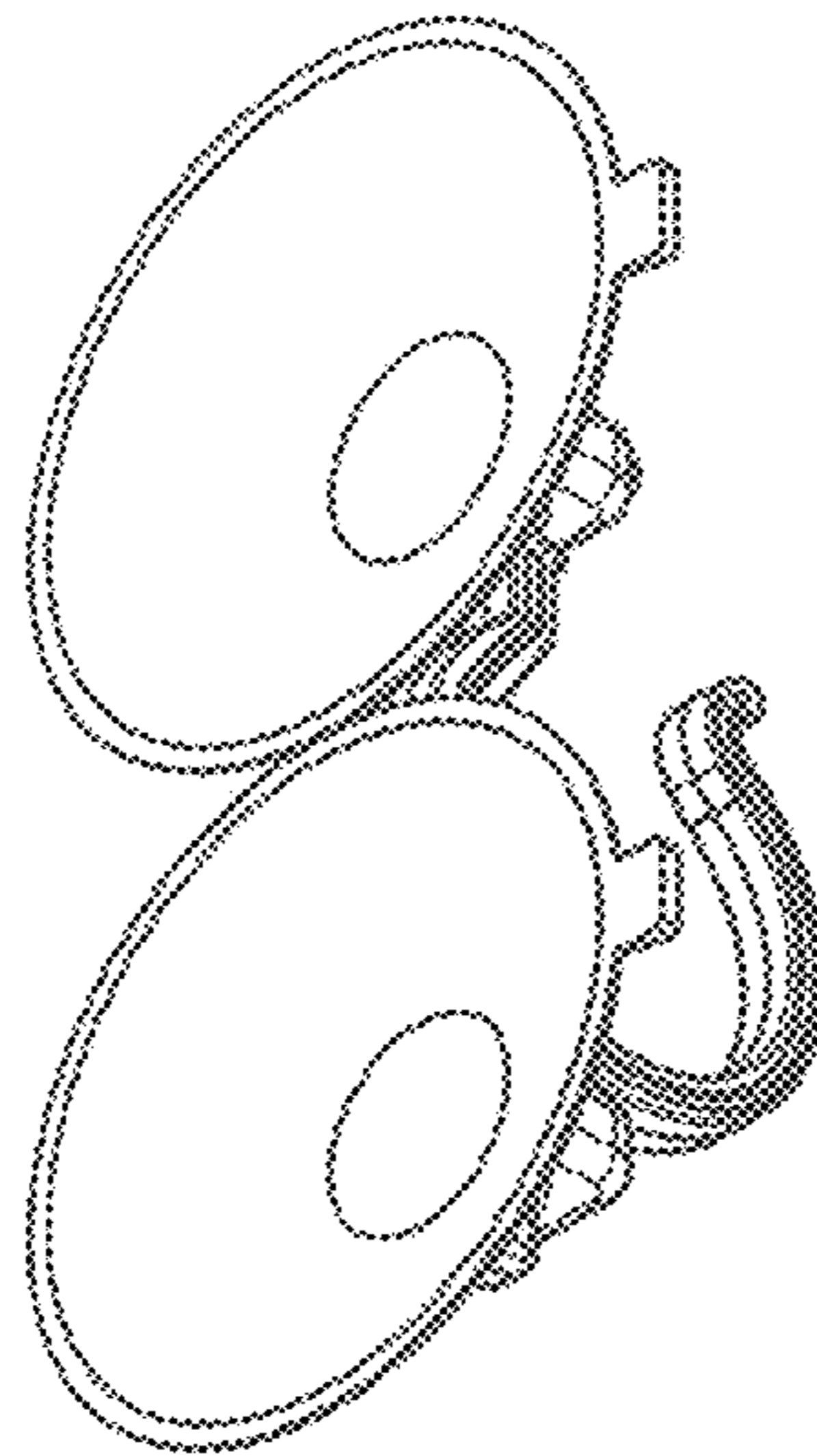

FIG 2

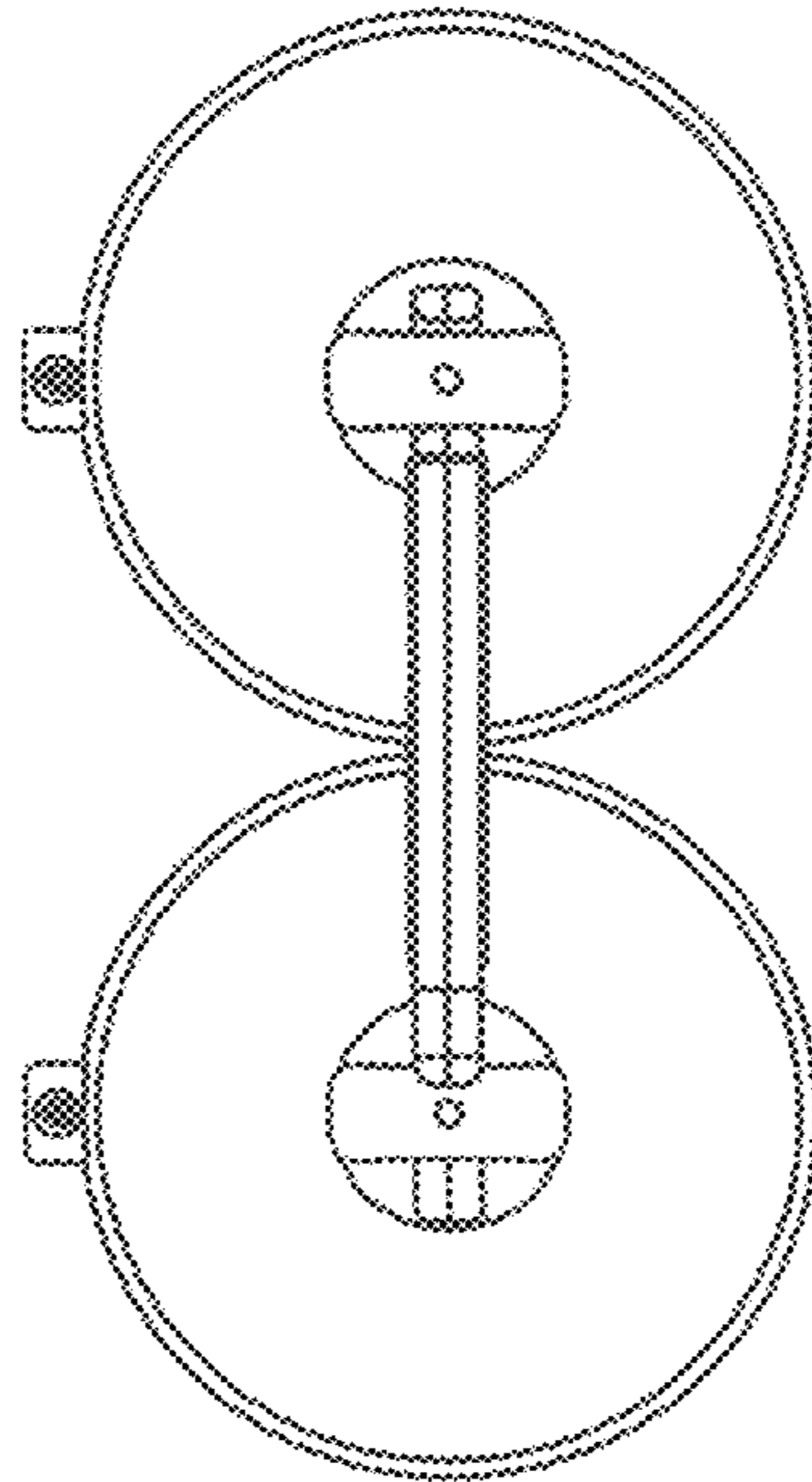

FIG 3

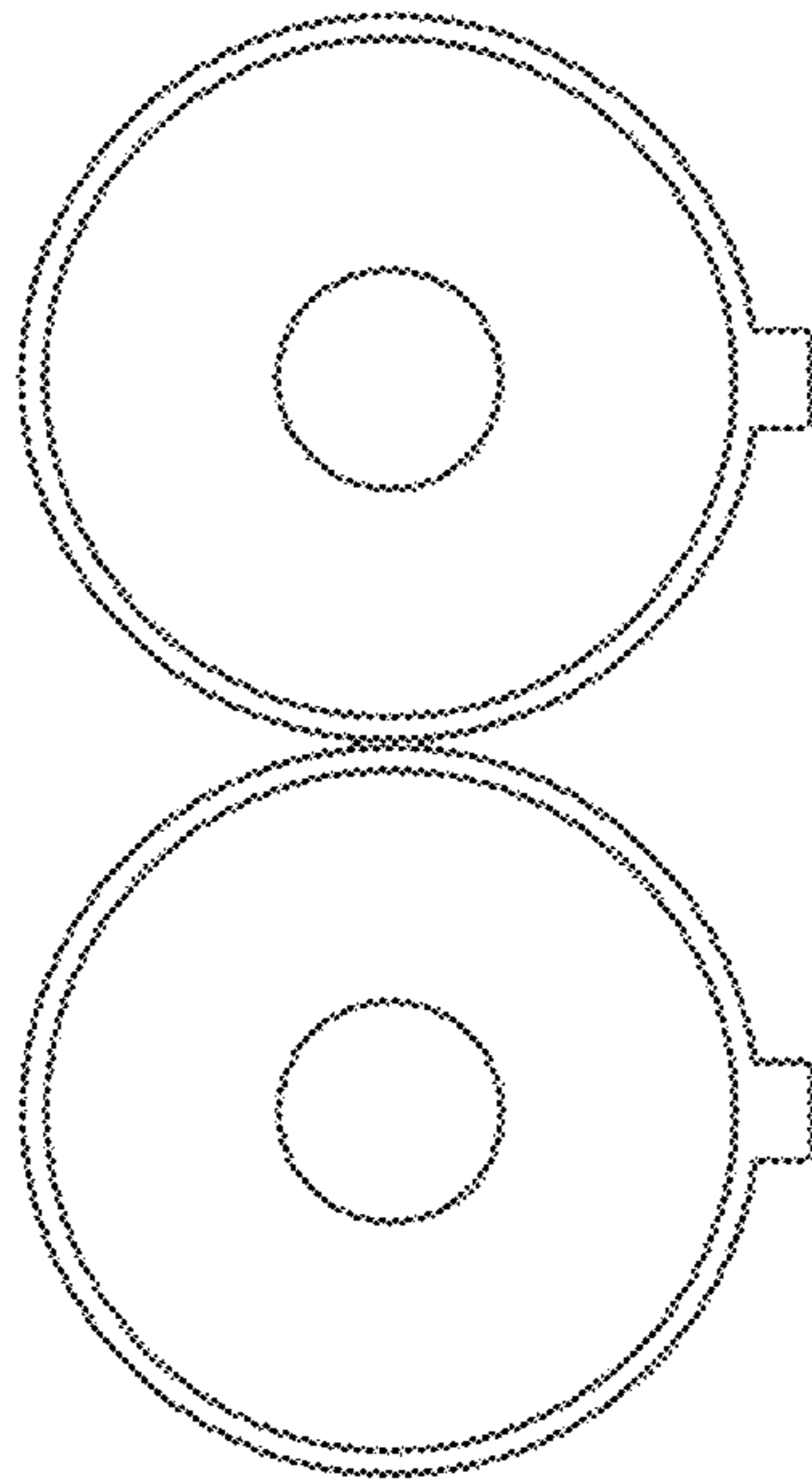

FIG 4

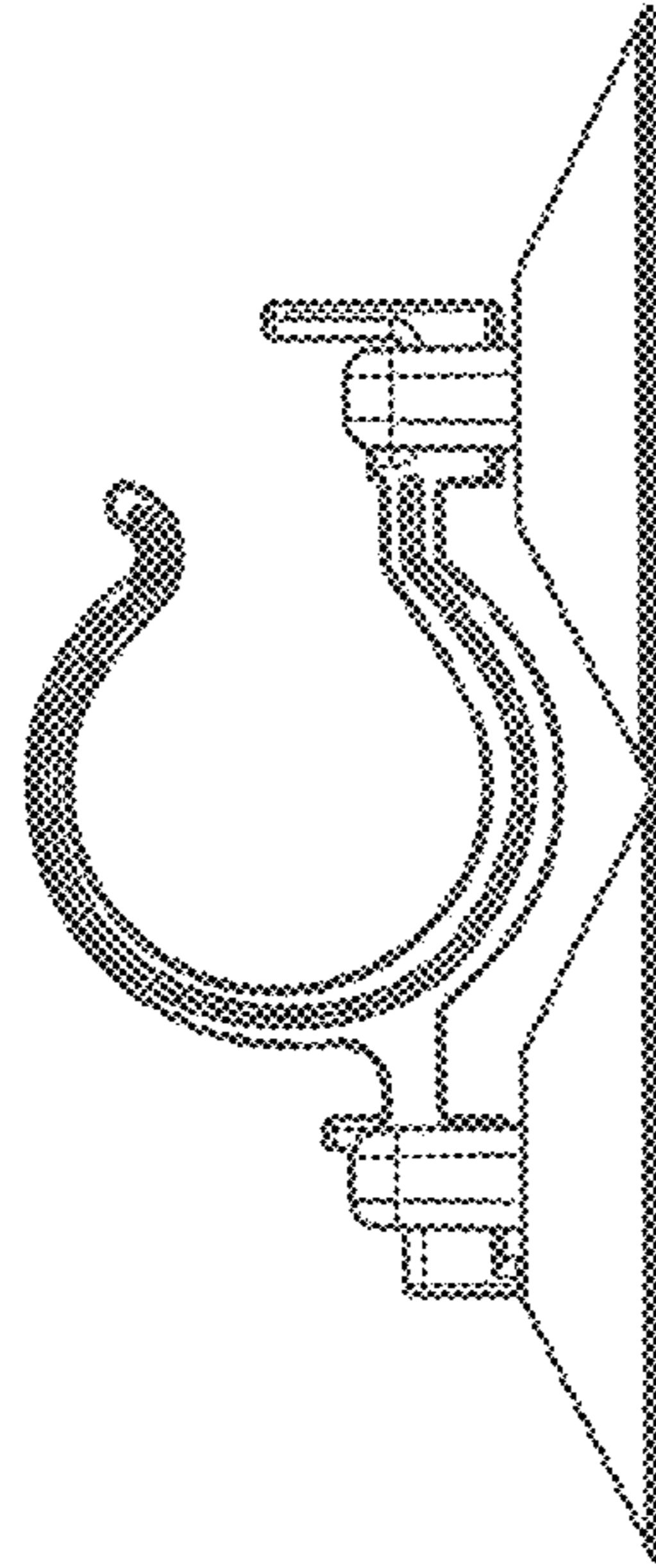

FIG 5

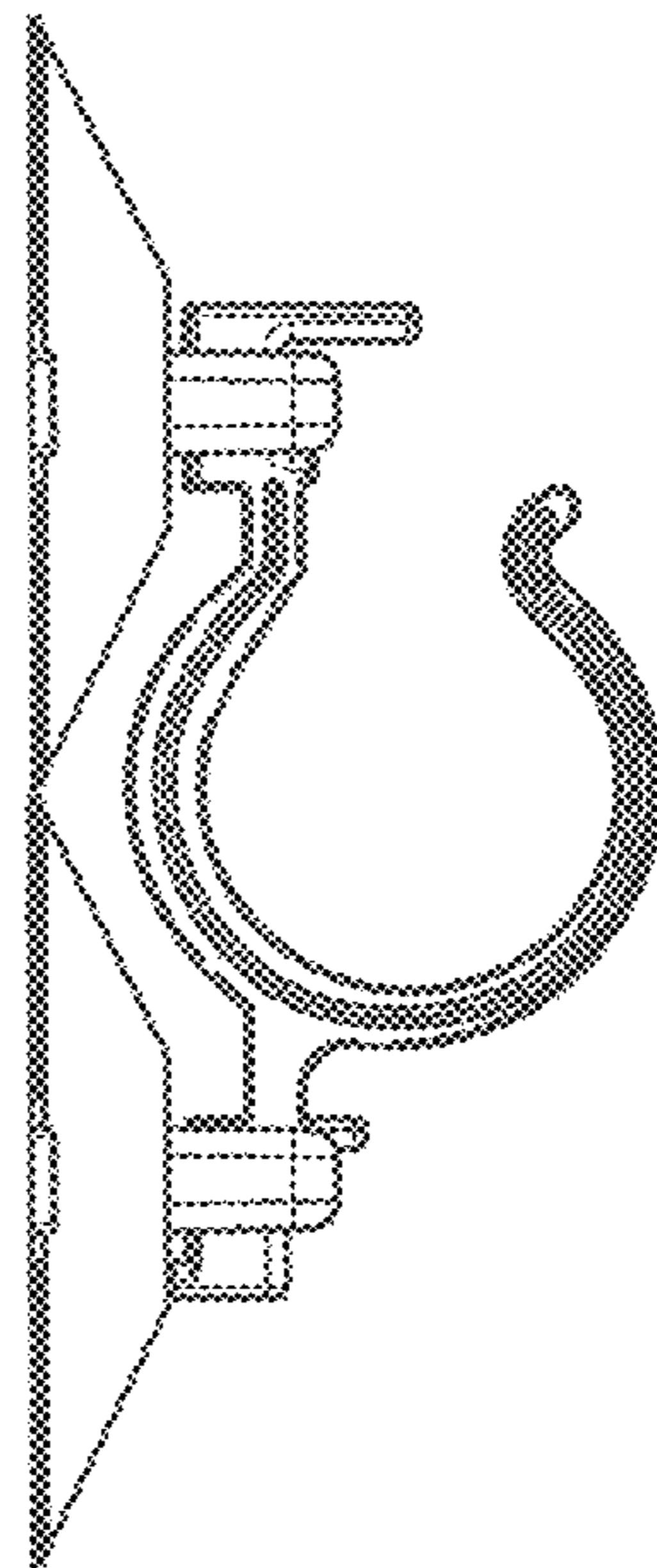

FIG 6

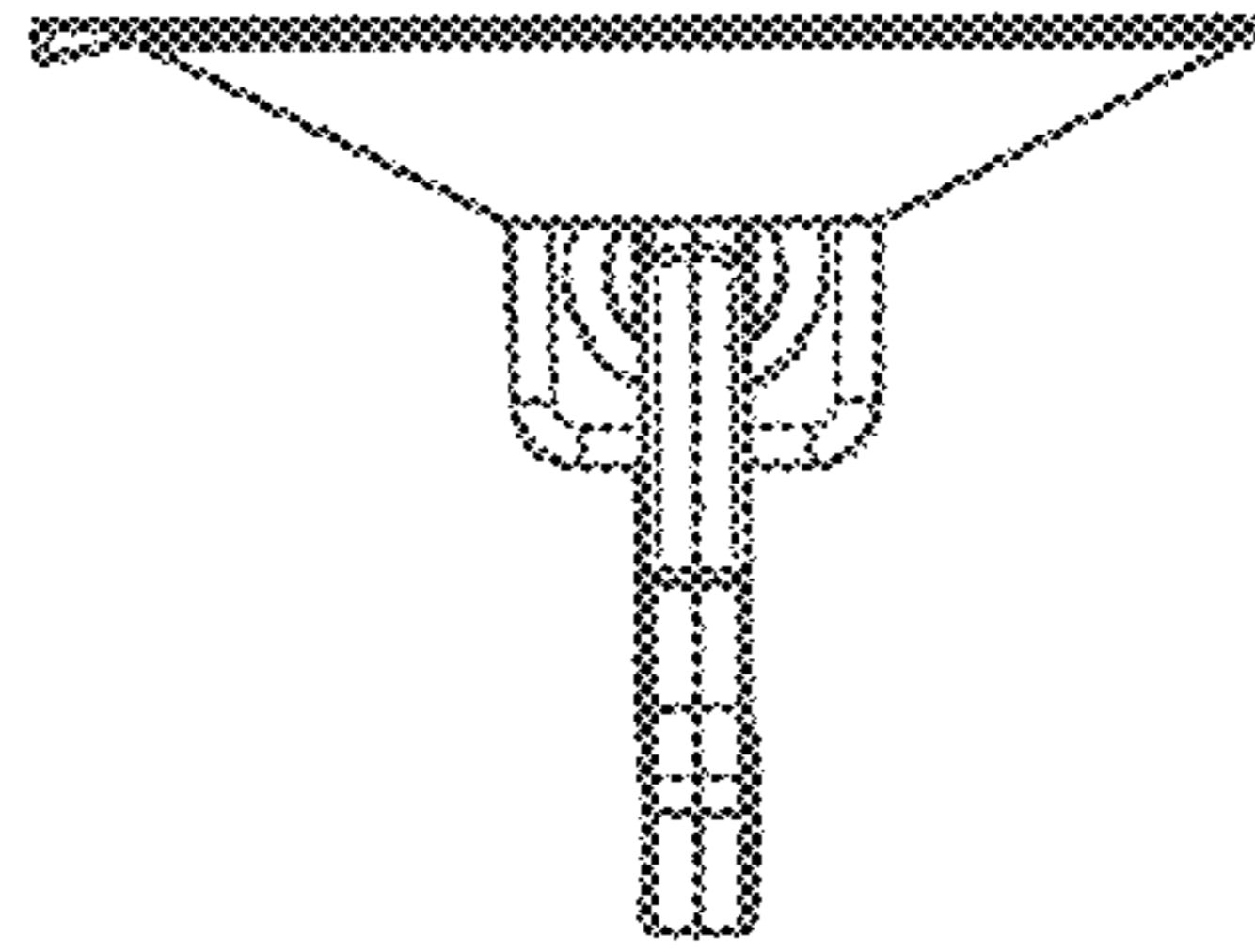

FIG 7

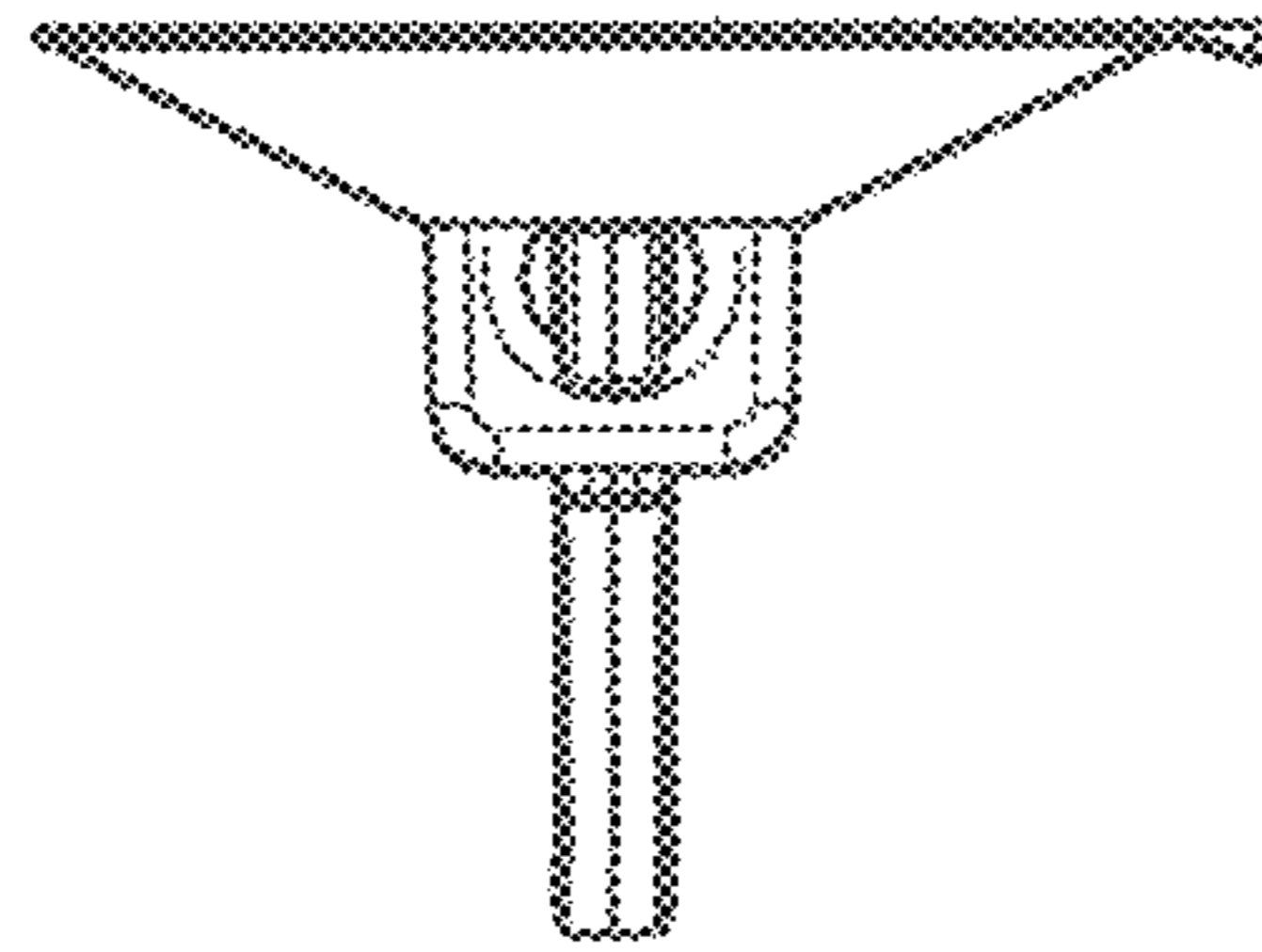

FIG 8