



US00D957110S

(12) **United States Design Patent** (10) **Patent No.:** **US D957,110 S**
Cobb (45) **Date of Patent:** **** Jul. 12, 2022**

(54) **FOOTWEAR UPPER**
(71) Applicant: **Wolverine Outdoors, Inc.**, Rockford, MI (US)
(72) Inventor: **Ian M. Cobb**, Rockford, MI (US)
(73) Assignee: **Wolverine Outdoors, Inc.**, Rockford, MI (US)
(**) Term: **15 Years**
(21) Appl. No.: **29/754,396**
(22) Filed: **Oct. 9, 2020**
(51) **LOC (13) Cl.** **02-04**
(52) **U.S. Cl.**
USPC **D2/969**; D2/907
(58) **Field of Classification Search**
USPC D2/902-908, 909-911, 969, 970, D2/971-973, 977, 978
CPC A43B 23/00; A43B 23/02; A43B 23/021; A43B 23/0215; A43B 23/025; A43B 23/026; A43B 5/00; A43B 5/02; A43B 5/08; A43B 5/10; A43B 1/00; A43B 1/02; A43B 1/10; A43B 1/14
See application file for complete search history.

10,834,998 B2 * 11/2020 Workman A43B 23/0265
D929,103 S * 8/2021 Cobb D2/969
D929,104 S * 8/2021 Cobb D2/969
D929,106 S * 8/2021 Evans D2/969
D929,727 S * 9/2021 Capron D2/969
2016/0213096 A1 * 7/2016 Borel A43B 7/085
2017/0340064 A1 * 11/2017 Boucher B29D 35/126

OTHER PUBLICATIONS

<https://www.merrell.com/US/en/bare-access-trail/17265M.html>.
<https://chiappettashoes.com/shop-online/merrell-moab-2-waterproof/#:~:text=All%20Products%20Men%27s%20Footwear%20Men%27s%20Shoes%20Men%27s%20Hiking%20Shoes%20Men%27s>.

* cited by examiner

Primary Examiner — Leanne Was-Englehart
Assistant Examiner — Yelizaveta Y Masalimova
(74) *Attorney, Agent, or Firm* — Warner Norcross + Judd LLP

(57) **CLAIM**

The ornamental design for a footwear upper, as shown and described.

DESCRIPTION

FIG. 1 is a perspective view of the footwear upper embodying the new design;
FIG. 2 is a top view thereof;
FIG. 3 is a right side view thereof;
FIG. 4 is a left side view thereof;
FIG. 5 is a front view thereof; and,
FIG. 6 is a rear view thereof.
The figures show features of an article of footwear in broken lines that do not form any part of the claimed design. The even dashed broken lines in FIGS. 1-6 form no part of the claimed design. The dot-dot-dashed broken lines in FIGS. 1-6 represent boundary lines and form no part of the claimed design.

1 Claim, 6 Drawing Sheets

(56) **References Cited**
U.S. PATENT DOCUMENTS
D452,067 S * 12/2001 Matis D2/902
D480,545 S * 10/2003 Matis D2/969
D480,551 S * 10/2003 Matis D2/969
D503,268 S * 3/2005 Belley D2/969
D504,763 S * 5/2005 Matis D2/969
D532,588 S * 11/2006 Matis D2/969
D545,548 S * 7/2007 Belley D2/969
D550,442 S * 9/2007 Matis D2/969
D563,647 S 3/2008 Matis et al.
D563,655 S 3/2008 Matis et al.
D563,909 S 3/2008 Kidman
D593,305 S 6/2009 St-Louis et al.

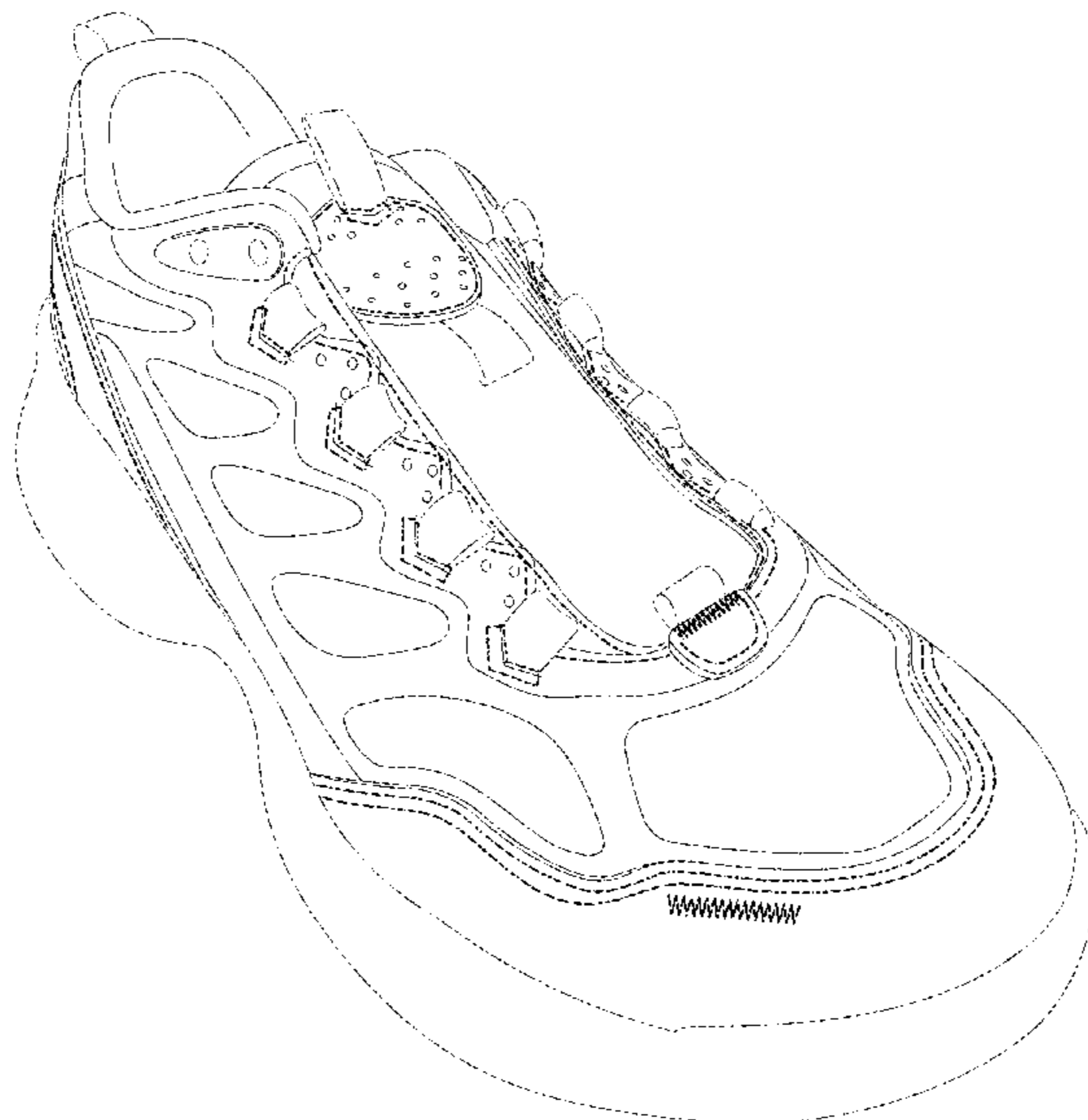

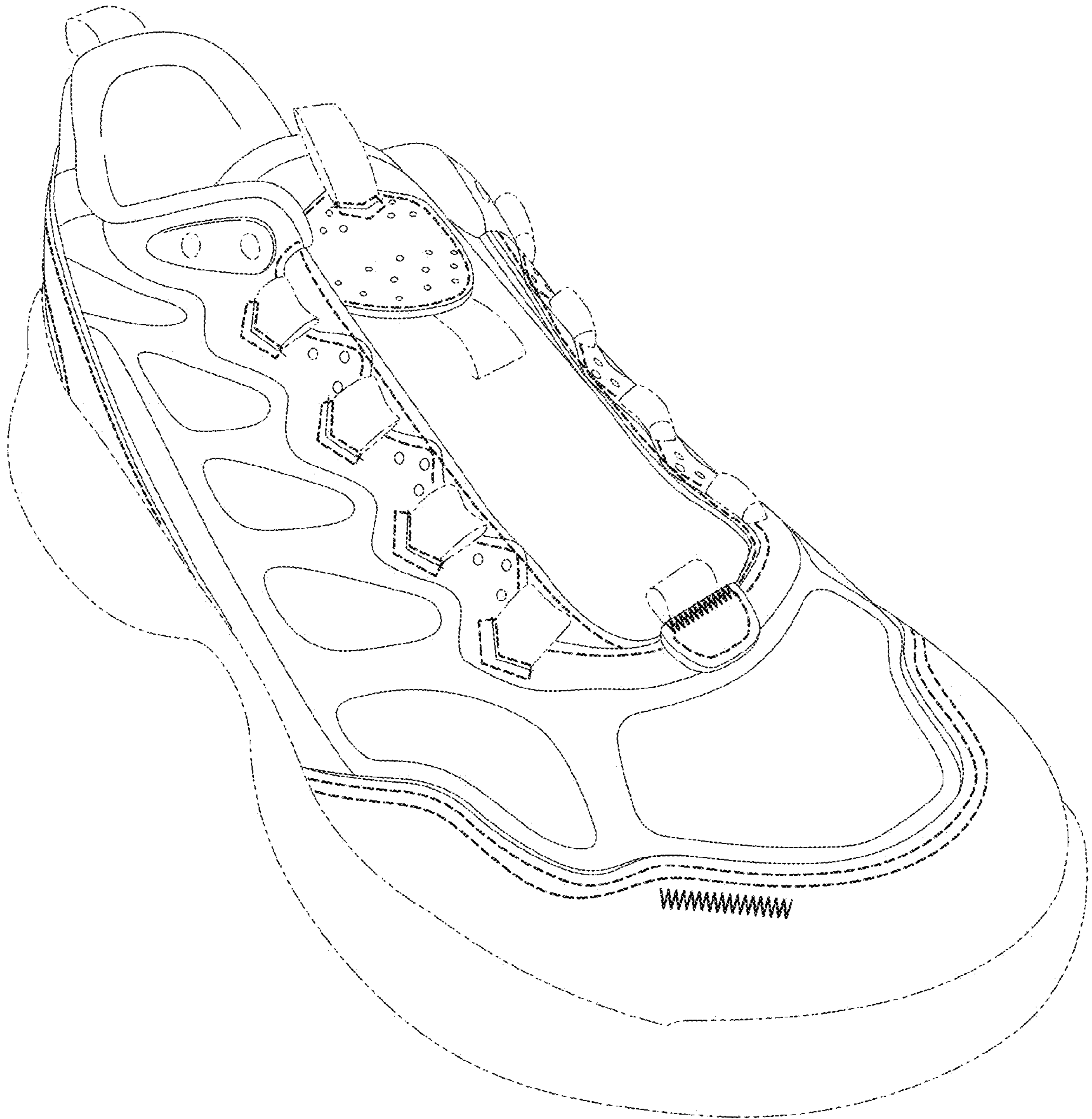

Fig. 1

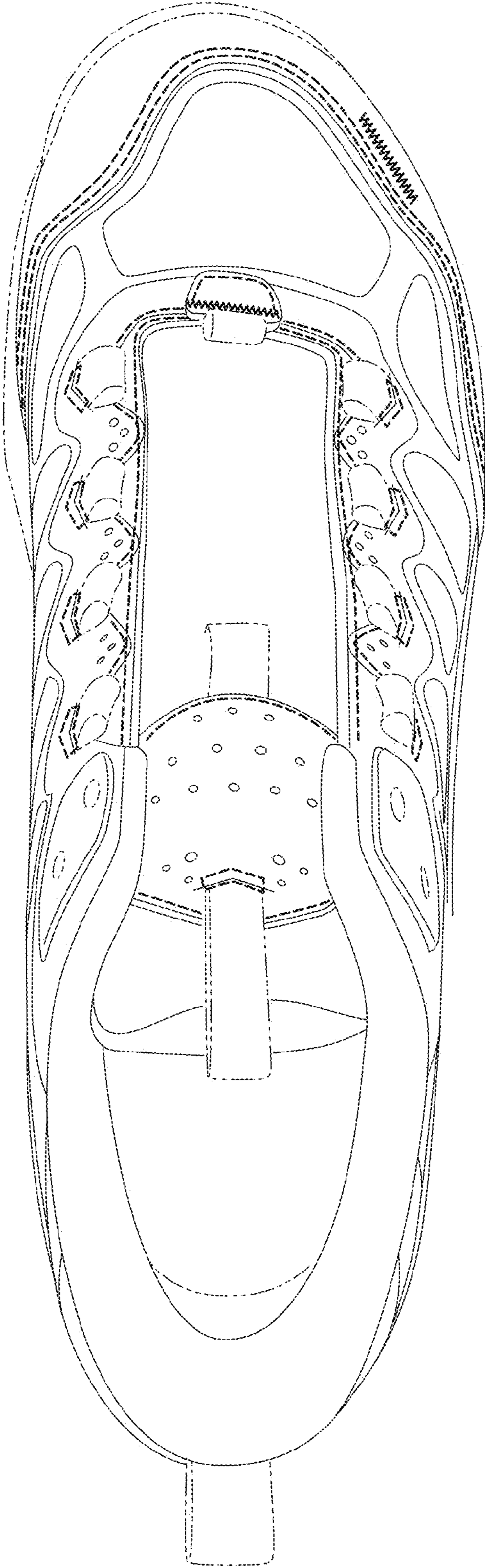

Fig. 2

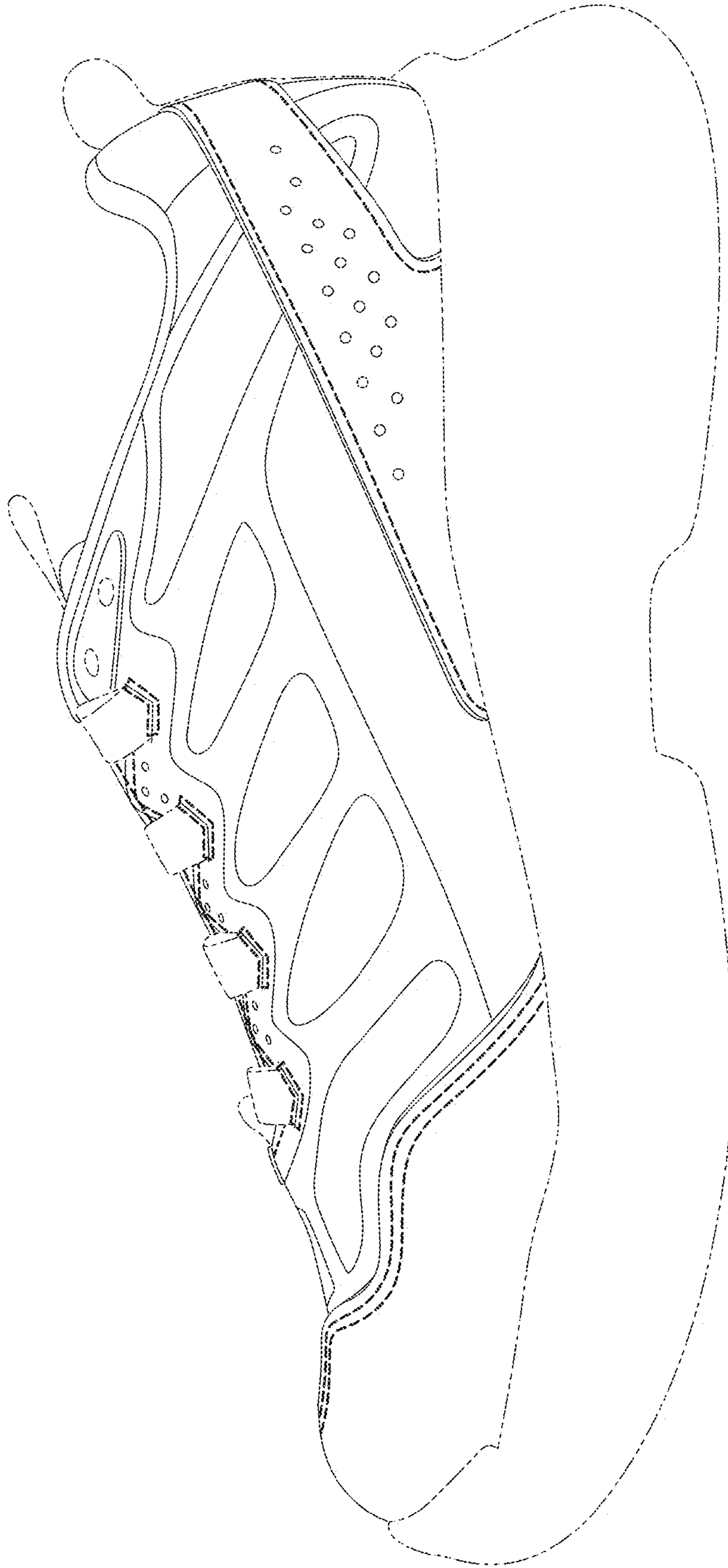

Fig. 3

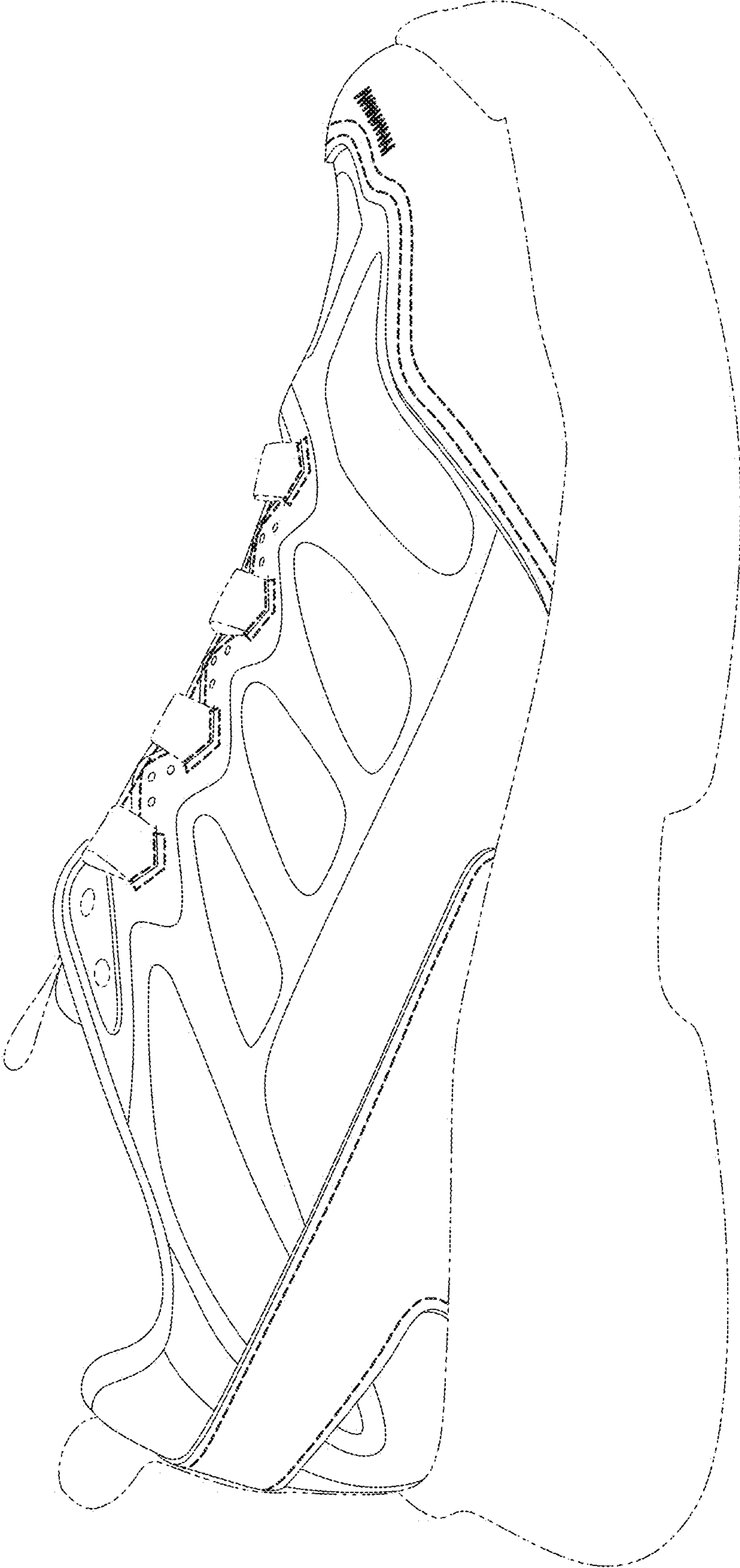

Fig. 4

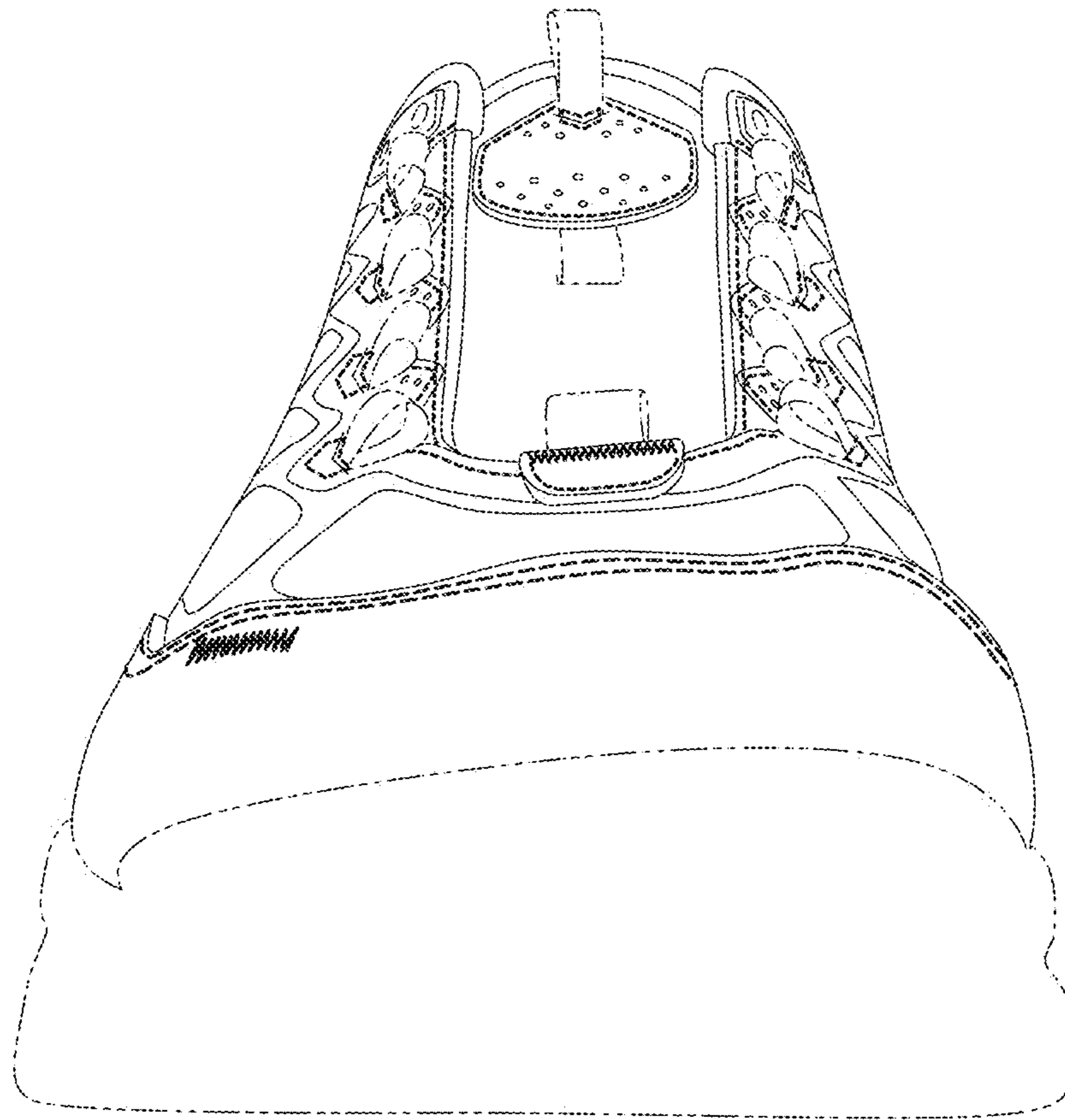

Fig. 5

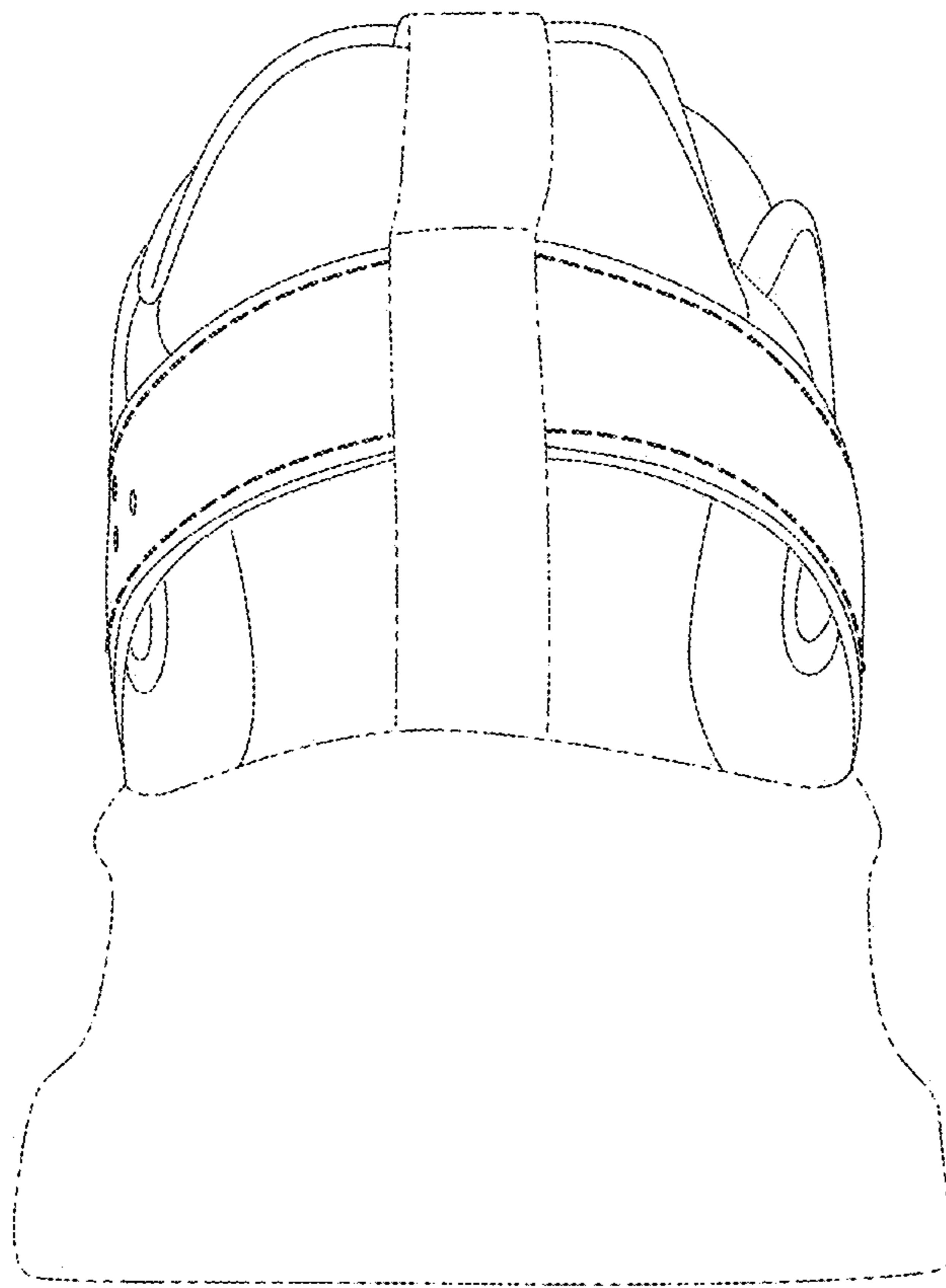

Fig. 6