

US00D957101S

(12) **United States Design Patent**  
**Heftman et al.**

(10) **Patent No.:** **US D957,101 S**

(45) **Date of Patent:** **\*\* Jul. 12, 2022**

(54) **SHOE**

(71) Applicant: **Kengos LLC**, Brooklyn, NY (US)

(72) Inventors: **Micah Heftman**, Norwalk, CT (US);  
**David M. Costello**, Brooklyn, NY (US)

(73) Assignee: **KENGOS LLC**, Brooklyn, NY (US)

(\*\*) Term: **15 Years**

(21) Appl. No.: **29/743,583**

(22) Filed: **Jul. 22, 2020**

(51) **LOC (13) Cl.** ..... **02-04**

(52) **U.S. Cl.**  
USPC ..... **D2/946**

(58) **Field of Classification Search**  
USPC ..... D2/902, 906, 916, 935, 943, 944, 946,  
D2/947, 951, 954, 960, 969, 972-974  
CPC ..... A43B 1/04; A43B 5/001; A43B 5/06  
See application file for complete search history.

(56) **References Cited**

U.S. PATENT DOCUMENTS

D310,460 S *	9/1990	Vergnano	.....	D6/583
D388,647 S *	1/1998	Odell	.....	D10/109.1
D455,383 S *	4/2002	Sneed	.....	D12/203
D602,733 S *	10/2009	Huber	.....	D7/388
D642,844 S *	8/2011	Cheris	.....	D6/582
D797,472 S *	9/2017	Scorgie	.....	B32B 3/18
				D6/583
D808,902 S *	1/2018	Qiu	.....	B32B 7/12
				D13/108

D814,411 S *	4/2018	Lahiri	.....	D13/108
D858,113 S *	9/2019	Popp	.....	D5/60
D924,515 S *	7/2021	Levi	.....	A61B 90/39
				D32/57
D949,527 S *	4/2022	Heftman	.....	D2/944
2003/0044561 A1 *	3/2003	Kobayashi	.....	B32B 7/12
				428/47
2014/0329044 A1 *	11/2014	Fantin	.....	B32B 3/18
				428/71
2019/0321503 A1 *	10/2019	Warnell	.....	A61L 2/10
2021/0000562 A1 *	1/2021	Maxcy	.....	A61B 90/39

\* cited by examiner

*Primary Examiner* — Kevin K Rudzinski

*Assistant Examiner* — Clare Ann Gannon

(74) *Attorney, Agent, or Firm* — Alvin T. Rockhill

(57) **CLAIM**

The ornamental design for a shoe, as shown and described.

**DESCRIPTION**

FIG. 1 is a front perspective view of the shoe.

FIG. 2 is a back view of the shoe.

FIG. 3 is a top view of the shoe.

FIG. 4 is a bottom view of the shoe.

FIG. 5 is a left side view of the shoe; and,

FIG. 6 is a right side view of the shoe.

The broken lines depict portions of the shoe that form no part of the claimed design.

**1 Claim, 4 Drawing Sheets**

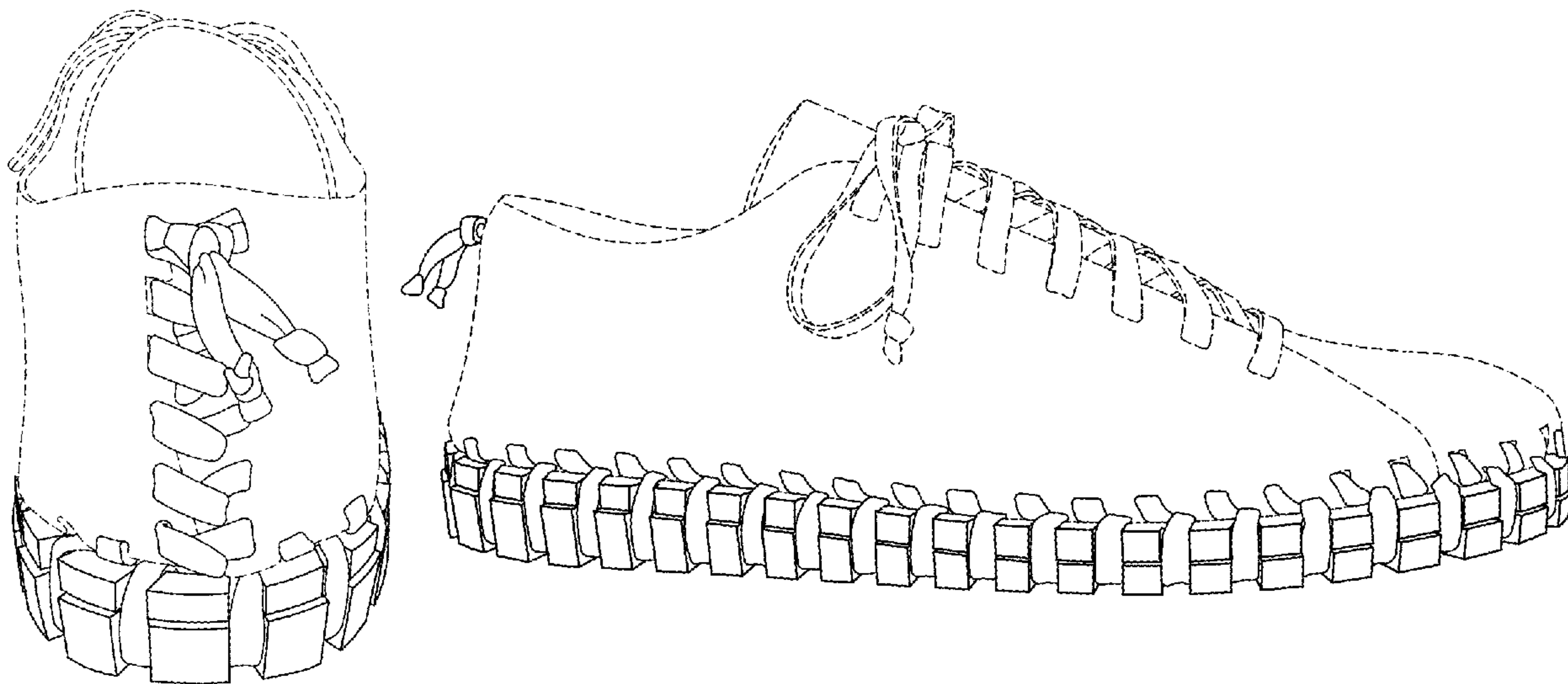

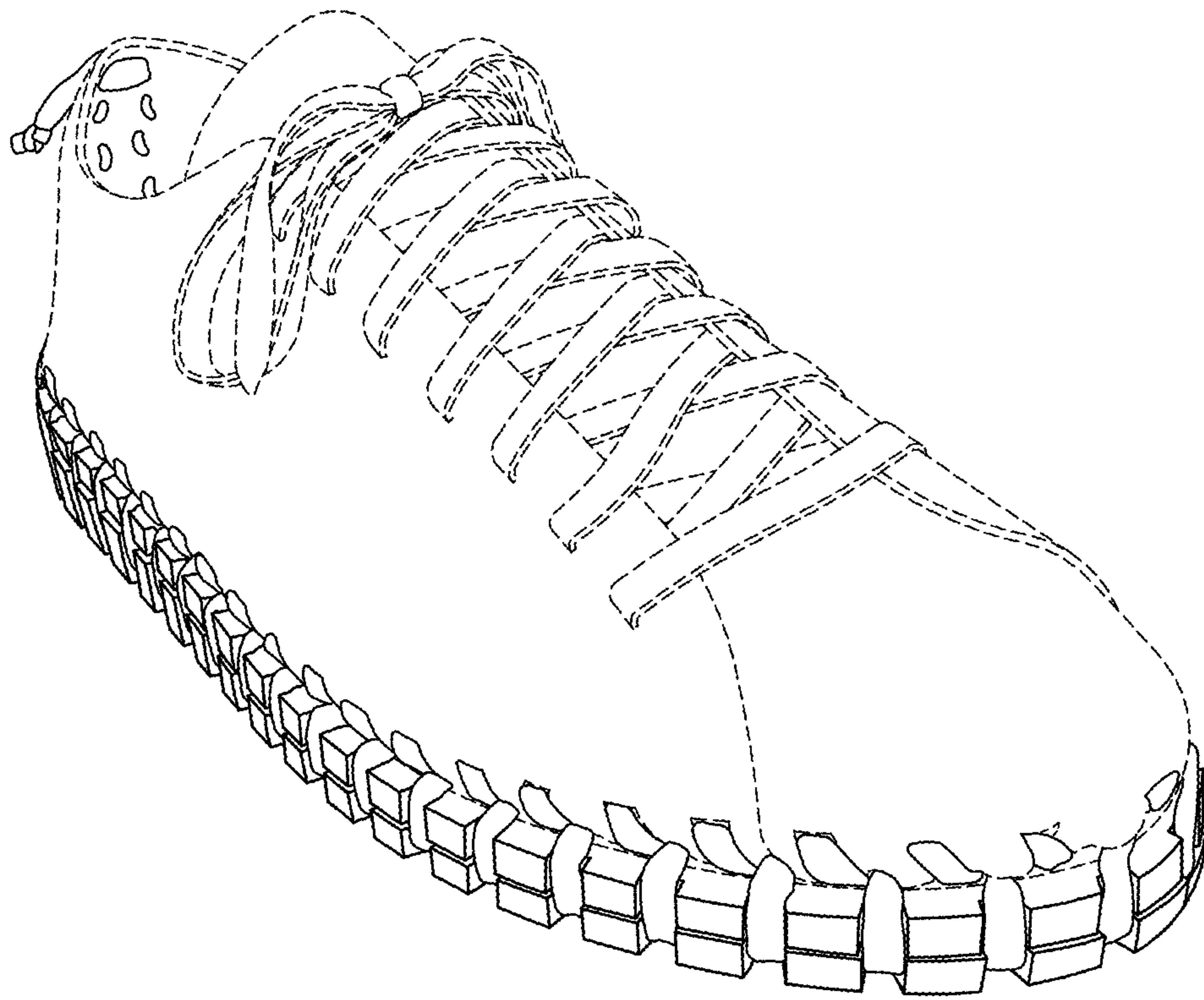

FIG. 1

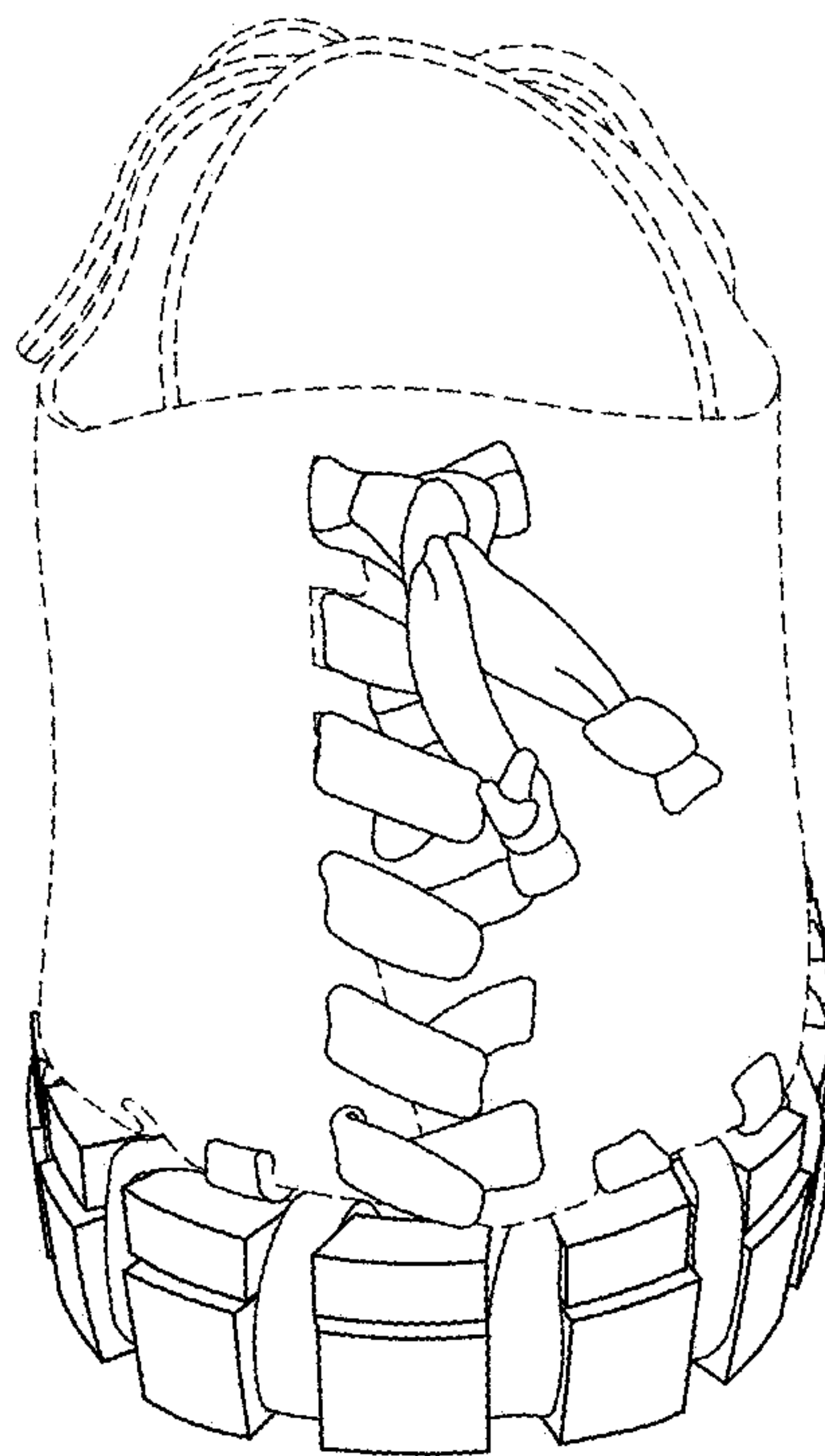

FIG. 2

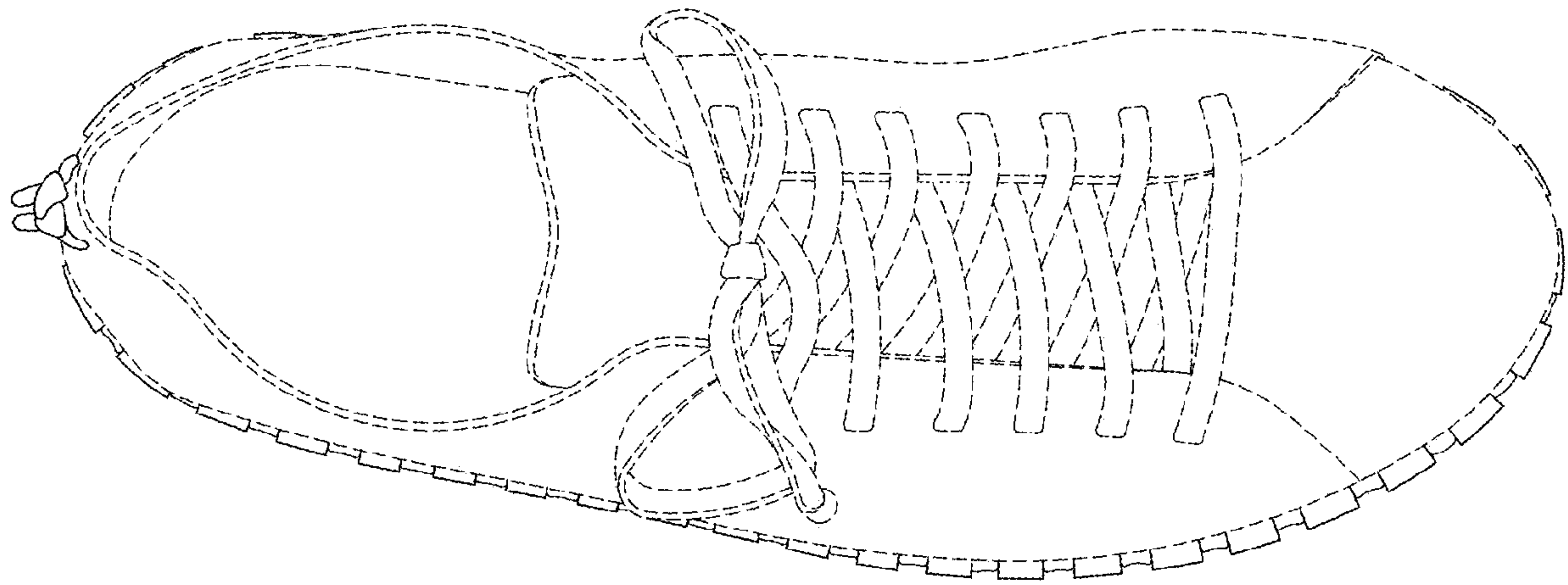

FIG. 3

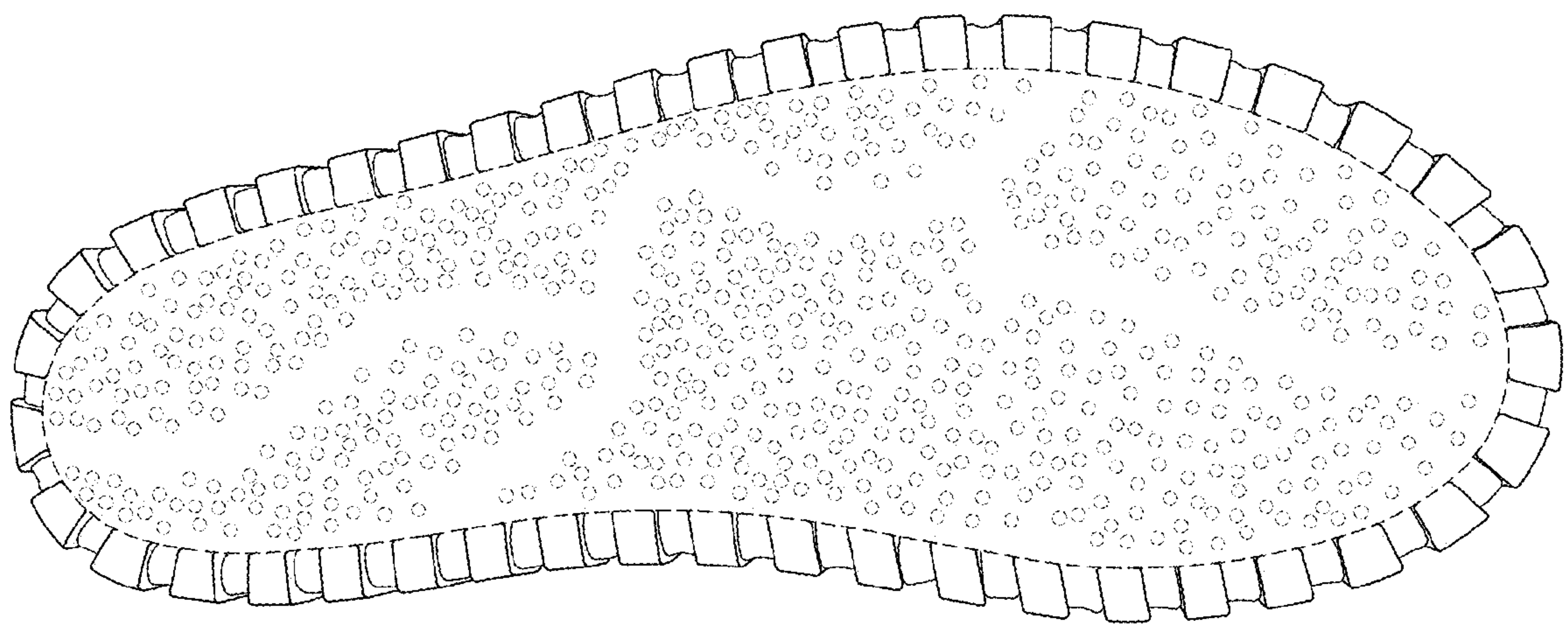

FIG. 4



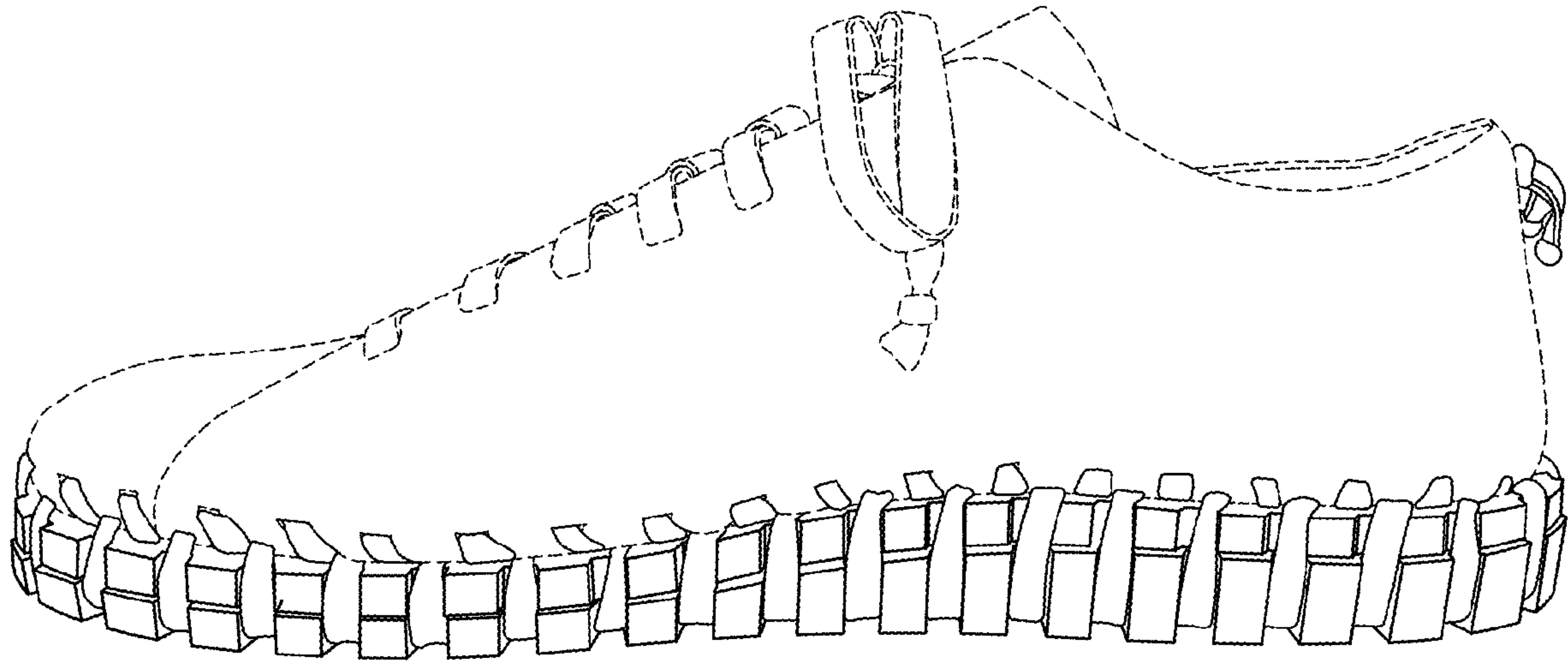

FIG. 5

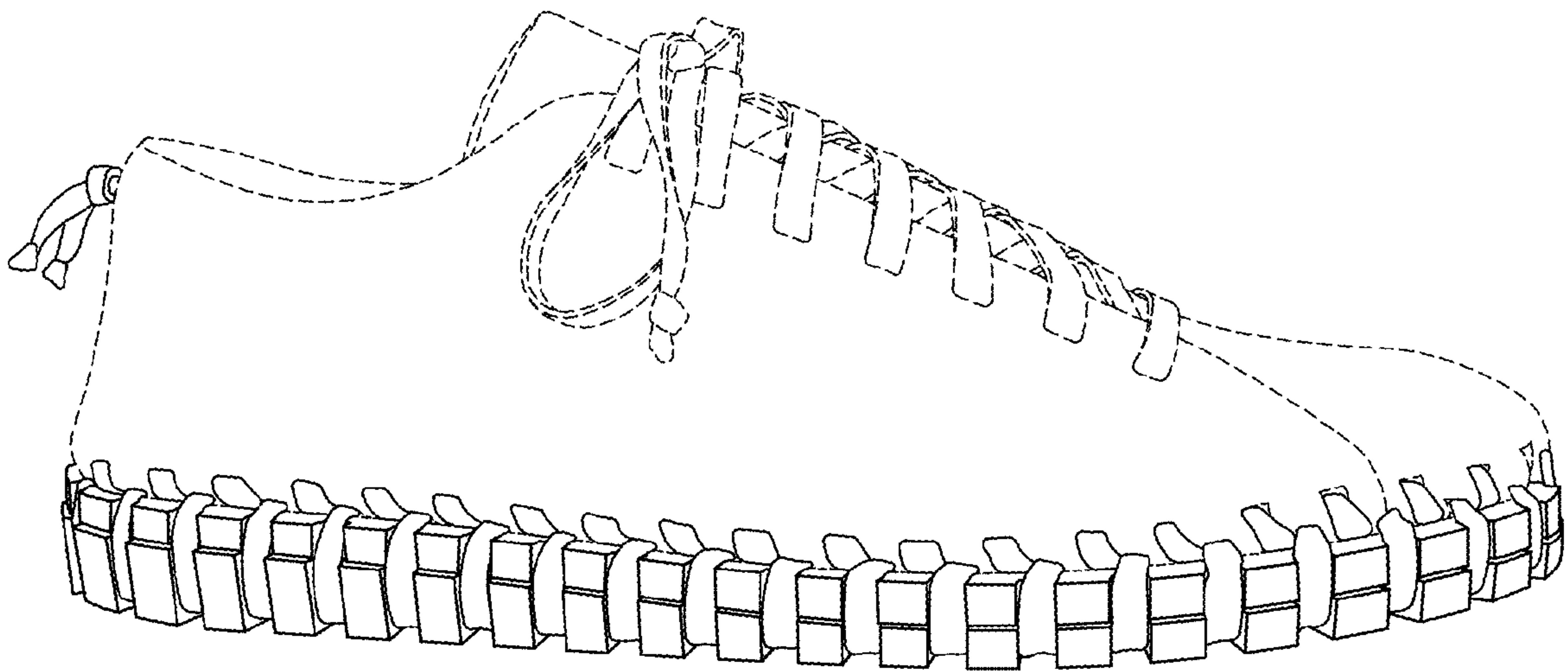

FIG. 6