



US00D957065S

(12) **United States Design Patent** (10) **Patent No.:** **US D957,065 S**
Bohline (45) **Date of Patent:** **** Jul. 5, 2022**

(54) **DOG KENNEL MAT**

FOREIGN PATENT DOCUMENTS

(71) Applicant: **Dry Dog LLC**, Edina, MN (US)

EP 0081736 A1 6/1983
JP 3593148 B2 11/2004

(72) Inventor: **Benjamin A. Bohline**, Edina, MN (US)

OTHER PUBLICATIONS

(73) Assignee: **DRY DOG LLC**, Edina, MN (US)

(**) Term: **15 Years**

“Dry Dog Kennel Mats Launches New Kennel Mat for Active Dog Owners.” Found online Mar. 9, 2022 at www.huntinglife.com. Page dated Dec. 8, 2020. Retrieved from URL: <https://huntinglife.com/dry-dog-kennel-mats-launches-new-kennel-mat-for-active-dog-owners/> (Year: 2020).*

(21) Appl. No.: **29/814,785**

(22) Filed: **Nov. 9, 2021**

(Continued)

Related U.S. Application Data

(63) Continuation of application No. 15/786,338, filed on Oct. 17, 2017, now abandoned, which is a continuation-in-part of application No. 29/599,290, filed on Mar. 31, 2017, now Pat. No. Des. 826,480.

Primary Examiner — Mary Ann Calabrese

Assistant Examiner — Katelin G Kloberg

(74) *Attorney, Agent, or Firm* — Grumbles Law PLLC; Bryan Kravis

(51) **LOC (13) Cl.** **30-02**

(57) **CLAIM**

The ornamental design for a dog kennel mat, as shown and described.

(52) **U.S. Cl.**

USPC **D30/120**; D7/554.3; D12/203

DESCRIPTION

(58) **Field of Classification Search**

USPC D30/118, 119, 120, 133, 158, 161; D6/383, 582, 705; D7/396.1, 552.1, D7/554.3, 586, 698; D12/203
CPC .. A01K 1/0107; A01K 1/0157; A01K 1/0353; A01K 19/00; A01K 1/015; A01K 31/007; A47L 23/266

See application file for complete search history.

FIG. 1 is a top plan view of a dog kennel mat showing my new design.

FIG. 2 is a bottom plan view of the dog kennel mat.

FIG. 3 is a back elevational view of the dog kennel mat.

FIG. 4 is a front elevational view of the dog kennel mat.

FIG. 5 is a left side elevational view of the dog kennel mat.

FIG. 6 is a right side elevational view of the dog kennel mat.

FIG. 7 is a cross-sectional front view of the dog kennel mat taken from the line 7-7 in FIG. 1.

FIG. 8 is a top, front perspective view of the dog kennel mat; and,

FIG. 9 is a bottom, front perspective view of the dog kennel mat.

The broken lines in the drawings are for the purposes of depicting parts of the dog kennel mat that form no part of the claimed design.

(56) **References Cited**

U.S. PATENT DOCUMENTS

D192,036 S * 1/1962 Raymond D7/552.1
D238,592 S * 1/1976 Goldman D7/554.3
D263,268 S 3/1982 Rein
D263,511 S 3/1982 Bartscher
D274,757 S 7/1984 Beaty

(Continued)

1 Claim, 6 Drawing Sheets

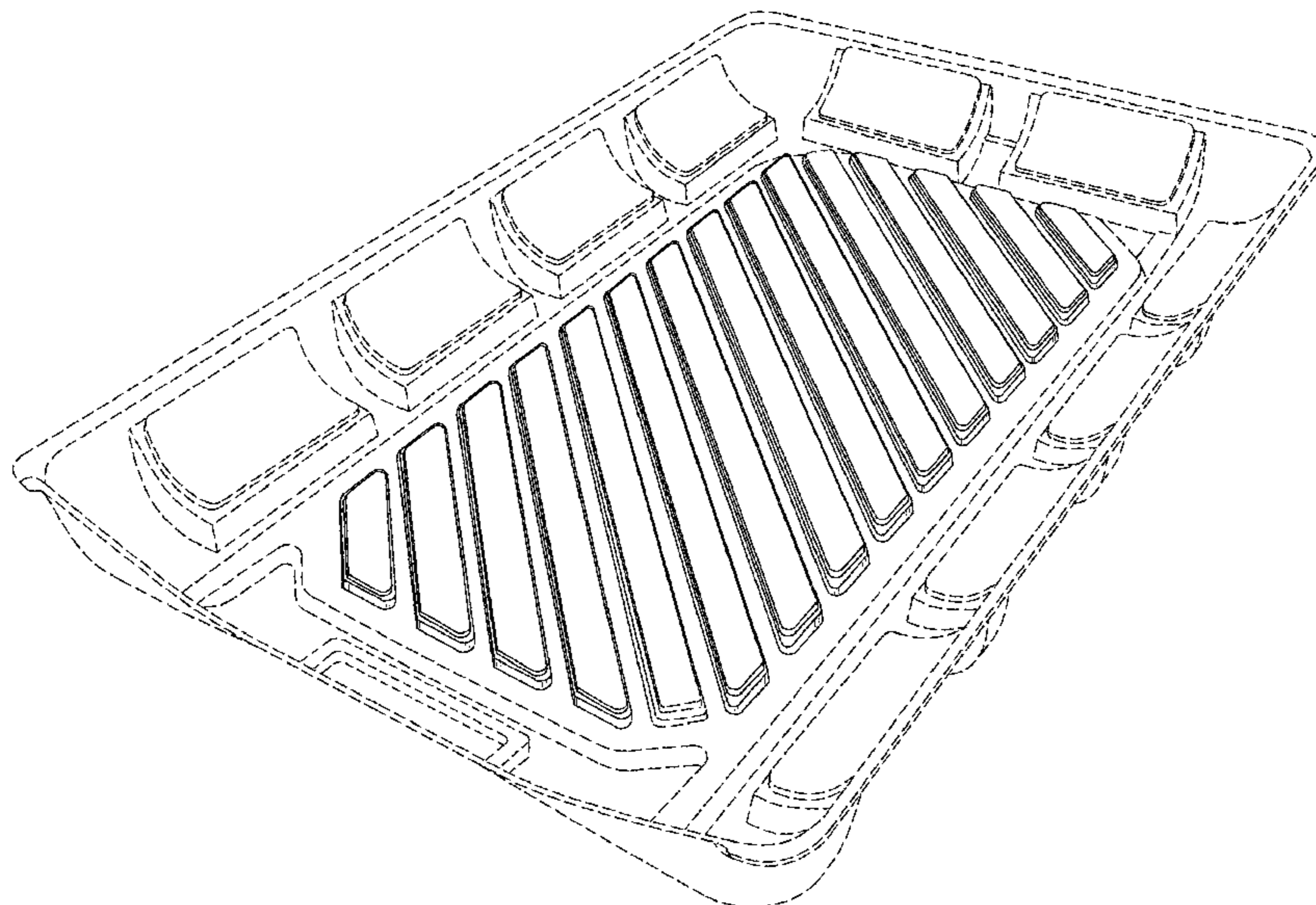

(56)

References Cited

U.S. PATENT DOCUMENTS

4,520,759 A 6/1985 Deters
 D288,396 S 2/1987 Ritman
 D288,636 S 3/1987 McLaren
 D312,545 S 12/1990 Cohn
 D338,792 S * 8/1993 Chap D30/120
 D344,658 S 3/1994 Arkoosh, Jr. et al.
 D351,694 S 10/1994 Evans
 D358,965 S 6/1995 Meier et al.
 D362,572 S 9/1995 Joseph, Jr.
 D363,196 S 10/1995 Kristiansen
 D376,882 S 12/1996 Cook
 D378,561 S 3/1997 Ferris et al.
 D380,762 S * 7/1997 Sammut D15/89
 D384,778 S 10/1997 Powers et al.
 D387,512 S 12/1997 Bergman et al.
 D408,949 S 4/1999 Queen
 D419,375 S 1/2000 Mangla et al.
 6,053,126 A 4/2000 Klinger
 D435,705 S * 12/2000 Powers D30/120
 D451,347 S 12/2001 Kleckauskas et al.
 6,357,388 B1 3/2002 Holtrop et al.
 D485,110 S 1/2004 Theorin
 6,851,385 B1 2/2005 Poss et al.
 D518,248 S 3/2006 Northrop
 D523,186 S 6/2006 Northrop
 D550,405 S 9/2007 Wei
 D550,408 S 9/2007 Willinger et al.
 D652,587 S 1/2012 Matsuo et al.
 D662,781 S * 7/2012 Pallotto D7/552.1
 D678,632 S 3/2013 Chance et al.
 D686,786 S 7/2013 Alami
 D689,247 S 9/2013 Reichert
 D693,528 S 11/2013 Mishan
 8,622,023 B1 1/2014 Tierney
 8,895,092 B1 11/2014 Field et al.
 D725,833 S 3/2015 Trifiro
 D727,576 S 4/2015 Sartorio et al.
 D727,791 S * 4/2015 Montagano D11/155
 9,107,381 B2 * 8/2015 Matsuo A01K 1/0107
 D743,641 S * 11/2015 Jones D30/161
 D770,232 S 11/2016 Brown et al.
 D775,883 S 1/2017 Mason
 D776,368 S 1/2017 Sartorio et al.
 D782,756 S 3/2017 Veness et al.
 D786,514 S 5/2017 Stricklin et al.
 9,737,045 B1 8/2017 Scanlan et al.
 D799,759 S 10/2017 Elliott et al.
 9,936,671 B2 * 4/2018 Kong A01K 1/0107
 D826,480 S * 8/2018 Bohline D30/120
 D839,656 S * 2/2019 Patel D7/359
 D894,501 S * 8/2020 Roost D30/133
 D899,015 S * 10/2020 Rossi D30/161
 D909,864 S * 2/2021 Bontrager D9/425
 D912,913 S * 3/2021 Wendling D30/161
 D915,266 S * 4/2021 Carroll D12/203
 D919,536 S * 5/2021 Diamond D12/203
 D922,095 S * 6/2021 Shi D6/582
 D925,987 S * 7/2021 Mo D7/554.3

D931,058 S * 9/2021 Hamilton D7/554.3
 2002/0156634 A1 10/2002 Blum et al.
 2009/0178622 A1 7/2009 Havluciyani
 2010/0050951 A1 3/2010 Maguire et al.
 2010/0155289 A1 * 6/2010 Nazareth B65D 17/401
 220/276
 2012/0312242 A1 12/2012 Hillman
 2015/0059653 A1 3/2015 Martin et al.
 2015/0334981 A1 11/2015 Matsuo et al.
 2016/0345545 A1 12/2016 Huisinga et al.
 2017/0251638 A1 9/2017 Staloch
 2018/0103608 A1 4/2018 Bohline
 2022/0061261 A1 * 3/2022 Bohline A01K 1/0157

OTHER PUBLICATIONS

“Dry Dog Kennel Mat—Ruff Land Kennels.” Found online Mar. 9, 2022 at www.drydogkennelmats.com. Page archived Apr. 20, 2021. Retrieved from URL: <https://web.archive.org/web/20210420152948/https://drydogkennelmats.com/products/test-product-a> (Year: 2021).*

“Secondary Containment Tray.” Found online Mar. 9, 2022 at www.amazon.com. Product first available Apr. 11, 2012. Retrieved from URL: <https://www.amazon.com/Secondary-Containment-Tray-47-5-Justrite/dp/B007TB3TX8> (Year: 2012).*

“Containment Tray—New Pig Utility Tray.” Found online Mar. 9, 2022 at www.amazon.com. Product first available Sep. 12, 2018. Retrieved from URL: <https://www.amazon.com/New-Pig-Containment-23-Gallon-PAK919/dp/B00BUBQ46M> (Year: 2018).*

“Dog Litter Pan by PuppyGoHere.” Found online Jun. 7, 2018 at www.amazon.com. Page dated May 26, 2014. Retrieved from URL: <https://tinyurl.com/yctj7376> (Year: 2014).

“Joseph Joseph Flume Folding Draining Mat.” Found on line Jun. 7, 2018 at www.amazon.co.uk. Page dated Feb. 15, 2016. Retrieved from URL: <https://www.amazon.co.uk/Joseph-Flume-Folding-Draining-Large/dp/B01BPDXXQ6> (Year: 2016).

“Tierra Garden GP 105B Black 2-Tier Recycled Plastic Boot Tray.” Found on line Jun. 7, 2018 at www.amazon.com. Page dated Mar. 14, 2016. Retrieved from URL: <https://www.amazon.com/Tierra-Garden-GP-105B-Recycled-Plastic/dp/BOO1QJ11FW> (Year: 2016).

“YouTube—Zinger Aluminum Dog Crate—Accessories (Drain-Thru Crate Flooring).” Found online Jun. 7, 2018 at www.youtube.com. Video published Nov. 9, 2014. Retrieved from URL: <https://www.youtube.com/watch?v=5LQWUCHDrQg> (Year: 2014).

Final Rejection pertaining to corresponding U.S. Appl. No. 15/786,338, dated Jul. 15, 2021.

Final Rejection pertaining to corresponding U.S. Appl. No. 15/786,338, dated Jul. 28, 2020.

Office Action pertaining to corresponding U.S. Appl. No. 15/786,338, dated Feb. 2, 2021.

Office Action pertaining to U.S. Appl. No. 15/786,338, dated Jan. 27, 2020.

Logan, M., U.S. Pat. No. 502,004, issued Jul. 25, 1893, “Drain for Stalls”.

* cited by examiner

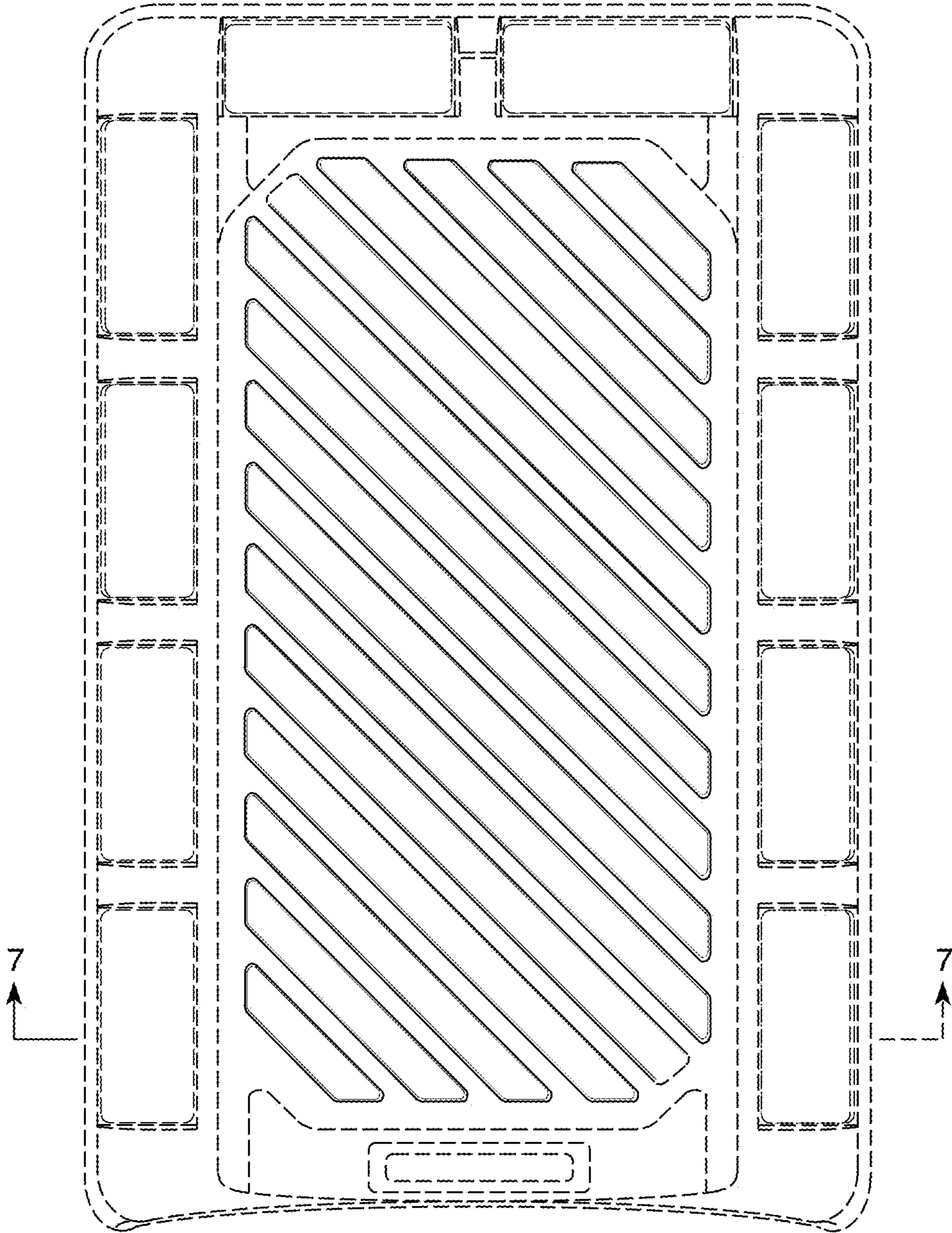

FIG. 1

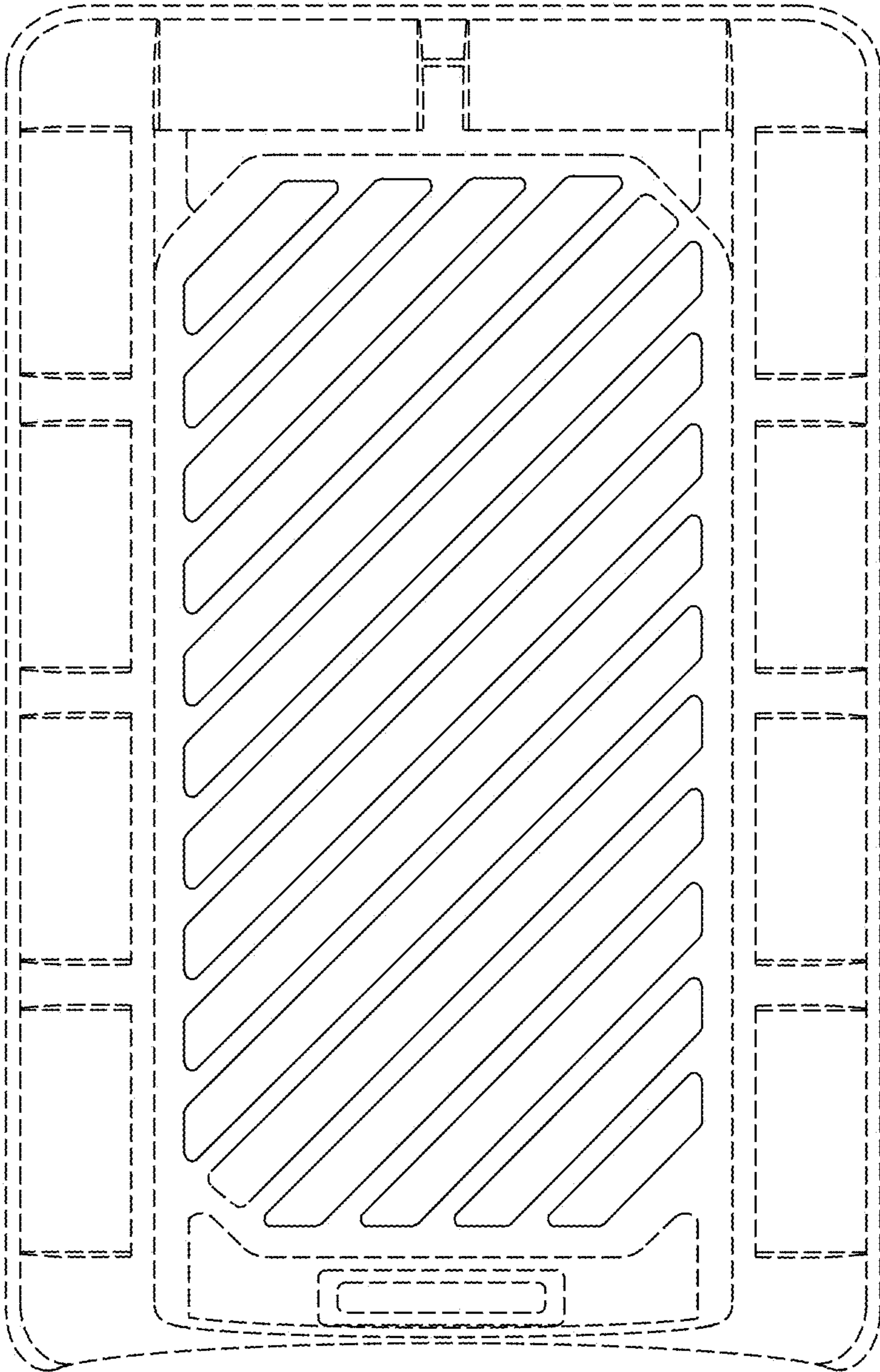

FIG. 2

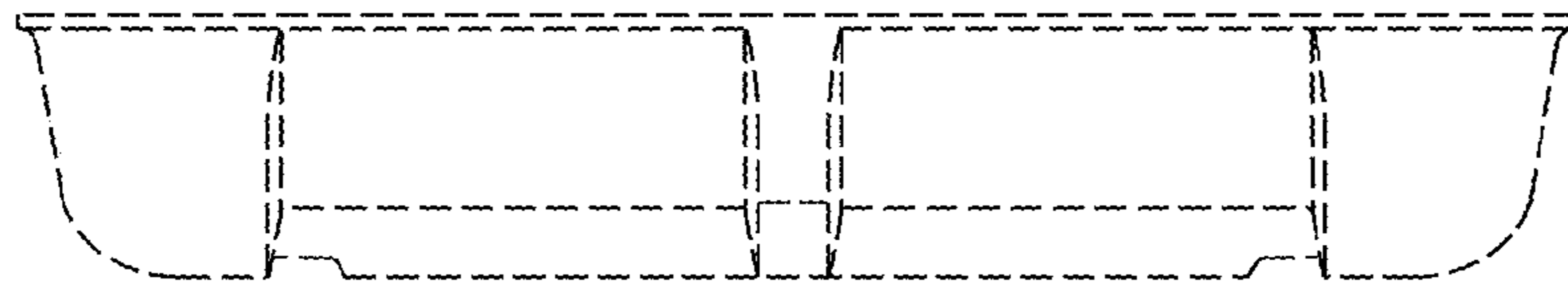

FIG. 3

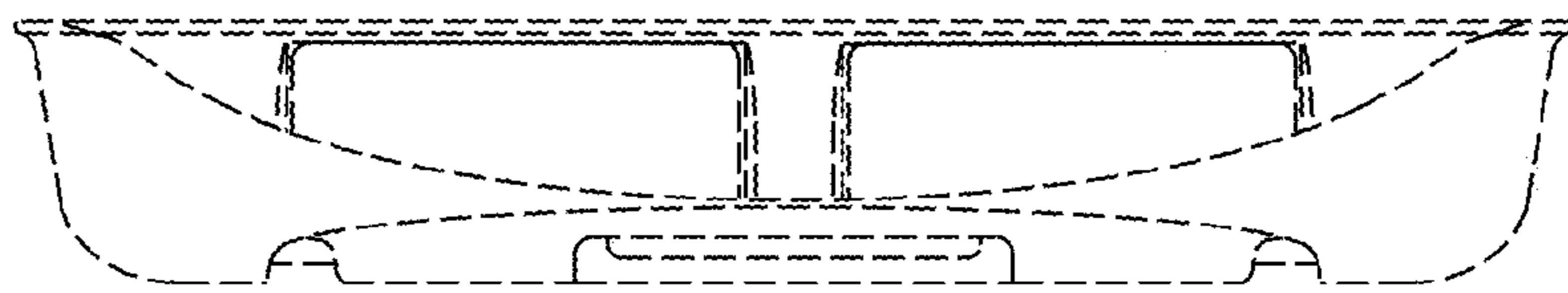

FIG. 4

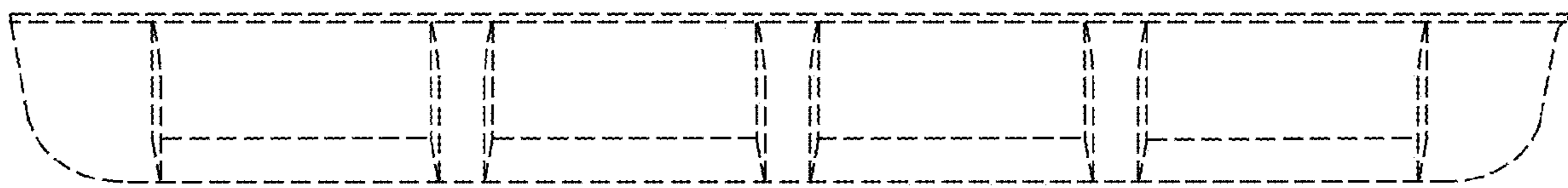

FIG. 5

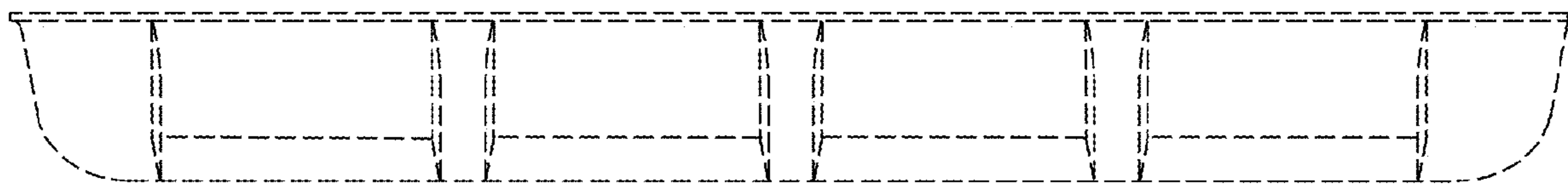

FIG. 6

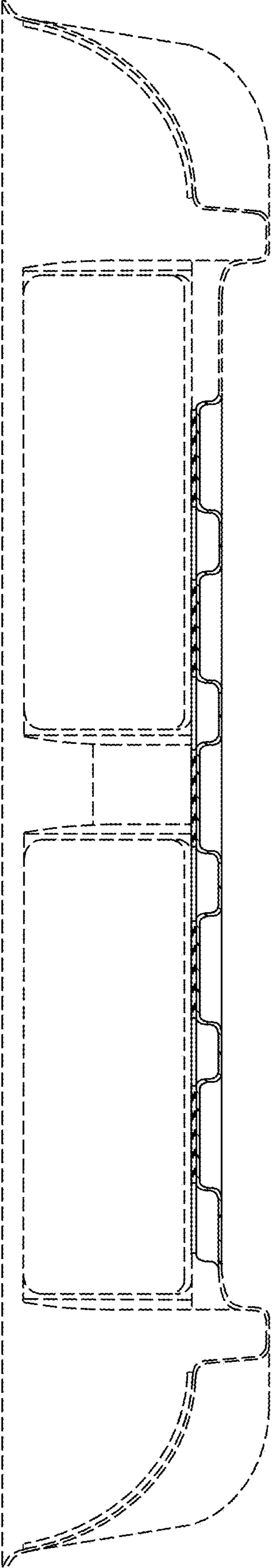

FIG. 7

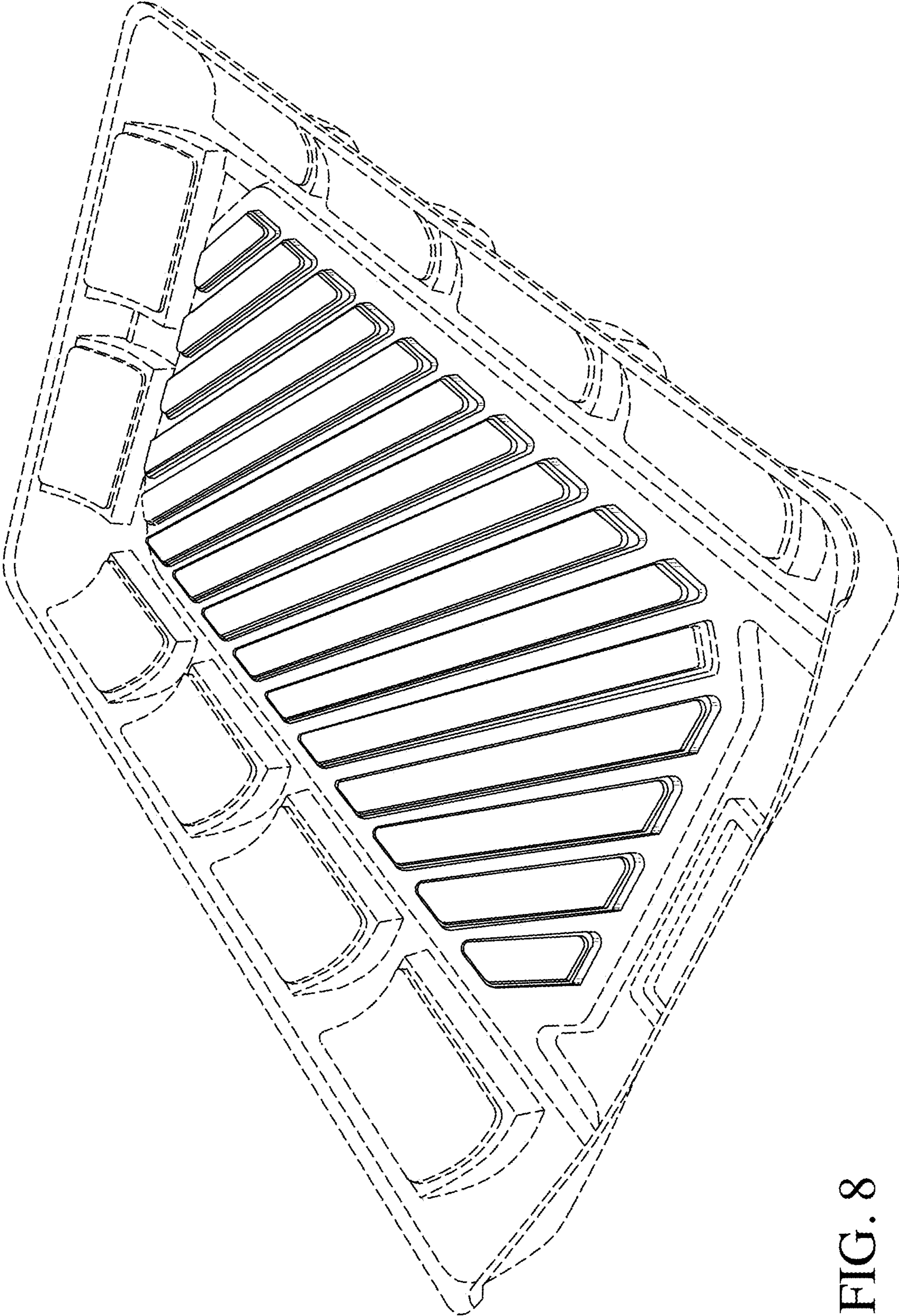

FIG. 8

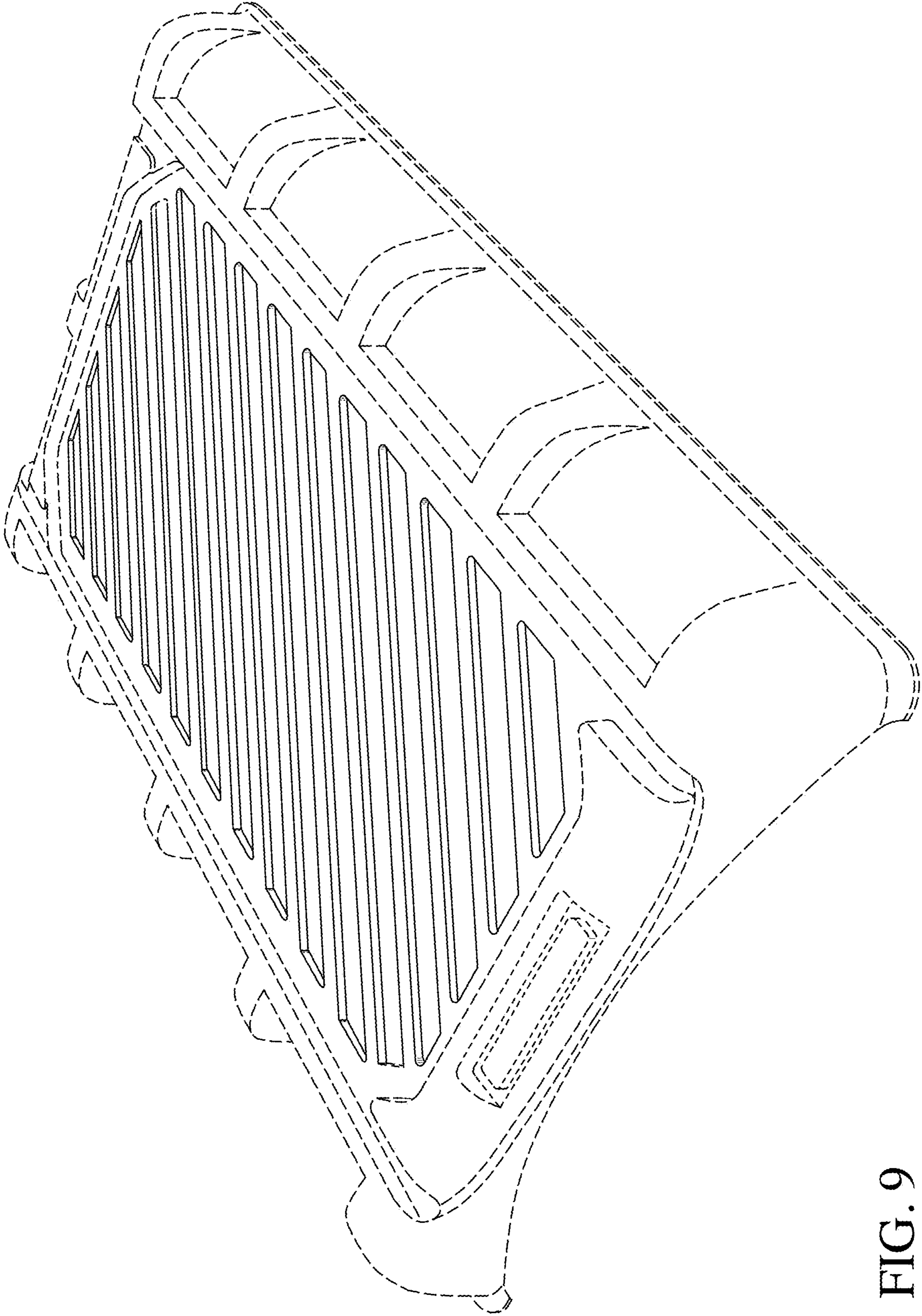

FIG. 9