



US00D957029S

(12) **United States Design Patent**
Richardson et al.

(10) **Patent No.:** **US D957,029 S**

(45) **Date of Patent:** **** Jul. 5, 2022**

(54) **LIGHT**

(71) Applicant: **RBW STUDIO, LLC**, Brooklyn, NY (US)

(72) Inventors: **Theodore Richardson**, Brooklyn, NY (US); **Charles Brill**, Brooklyn, NY (US); **Alexander Williams**, Brooklyn, NY (US)

(73) Assignee: **RBW STUDIO, LLC**, Brooklyn, NY (US)

(**) Term: **15 Years**

(21) Appl. No.: **29/786,718**

(22) Filed: **Jun. 2, 2021**

Related U.S. Application Data

(63) Continuation of application No. 29/669,923, filed on Jan. 13, 2018, now Pat. No. Des. 924,459.

(51) **LOC (13) Cl.** **26-03**

(52) **U.S. Cl.**
USPC **D26/85**

(58) **Field of Classification Search**
USPC D26/72, 80, 85, 87, 67
CPC F21S 8/03; F21S 8/033; F21S 8/032; F21S 8/024; F21S 8/022; F21S 9/037; F21W 2111/027; F21W 2121/004; F21W 2131/107

See application file for complete search history.

(56) **References Cited**

U.S. PATENT DOCUMENTS

D106,992 S 11/1937 Schroeder
D212,442 S 10/1968 Keller, Jr.
D215,482 S 9/1969 Henline
D215,487 S 9/1969 Henline
D246,330 S 11/1977 Krase et al.

D569,027 S 5/2008 Hakamada
7,395,636 B2 * 7/2008 Blomberg E04D 13/03 52/200
D584,441 S 1/2009 Ghini
D619,292 S * 7/2010 Pei D26/76
D626,680 S * 11/2010 Verelst D26/85
D629,554 S 12/2010 Gielen
D695,443 S 12/2013 Kaule et al.
D702,391 S 4/2014 Clark et al.
D766,487 S 9/2016 Cai et al.

(Continued)

OTHER PUBLICATIONS

French Connection Corrugated Glass Wall Sconce In Black. Available from modesens.com, visited Feb. 18, 2022. (Year: 2022).*

(Continued)

Primary Examiner — Clare E Heflin

(74) *Attorney, Agent, or Firm* — Saidman DesignLaw Group, LLC

(57) **CLAIM**

The ornamental design for a light, as shown and described.

DESCRIPTION

FIG.1 is a perspective view of a light showing our new design;

FIG. 2 is a front view thereof;

FIG. 3 is a rear view thereof;

FIG. 4 is a left side view thereof;

FIG. 5 is a right side view thereof;

FIG. 6 is a top view thereof; and,

FIG. 7 is a bottom view thereof.

The broken lines illustrate structure or features which form no part of the claimed design.

The diagonal shade lines illustrate transparency.

The dot-dash broken lines illustrate boundaries which form no part of the claimed design.

1 Claim, 4 Drawing Sheets

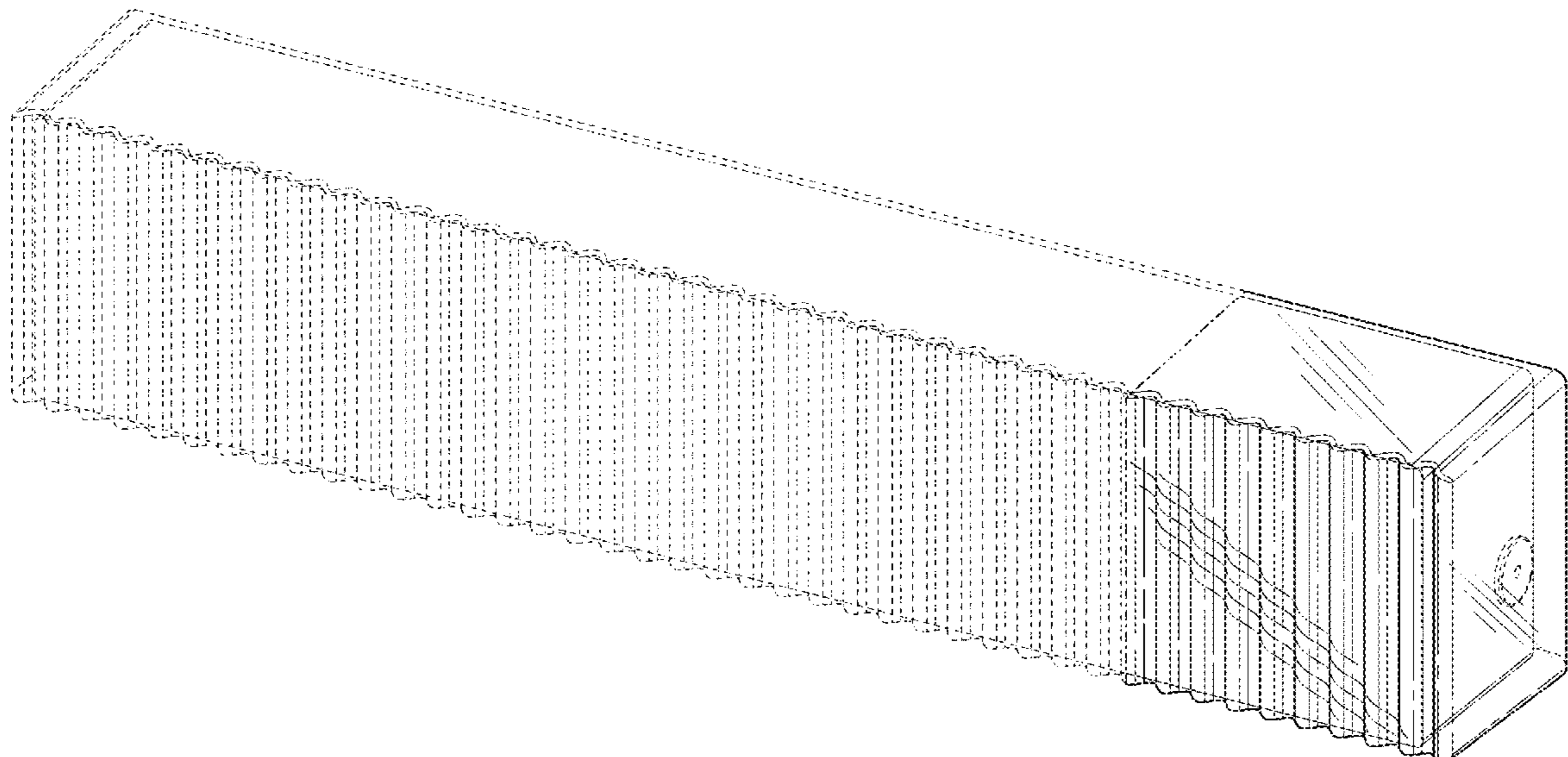

(56)

References Cited

U.S. PATENT DOCUMENTS

D799,097 S	10/2017	Sonneman	
D836,236 S *	12/2018	Deng	D26/85
D912,879 S *	3/2021	Hu	D26/85
D924,459 S *	7/2021	Richardson	D26/85
D927,755 S *	8/2021	Liang	D26/72

OTHER PUBLICATIONS

Troy Lighting B7391 Tisoni—One Light Wall Sconce, French Iron Finish with Clear Ribbed Glass, ASIN: B084GBVZ48. Available from amazon.com Jan. 30, 2020. (Year: 2020).*

Washington Exterior Wall Sconce by Beacon Lighting. Posted on YouTube May 5, 2021. (Year: 2021).*

Rich Brilliant Willing, “Crisp”, <<https://richbrilliantwilling.com/collections/crisp>>, available as early as Mar. 2, 2016.

Maxim Stackhouse VX 16" High Bronze LED Outdoor Wall Light available at lampsplus.com as early as Oct. 19, 2018. (Year: 2018).

1970s Italian Mid-Century Modern Brass and Glass Wall Sconces available at chairish.com, visited Feb. 23, 2021. (Year: 1979).

* cited by examiner

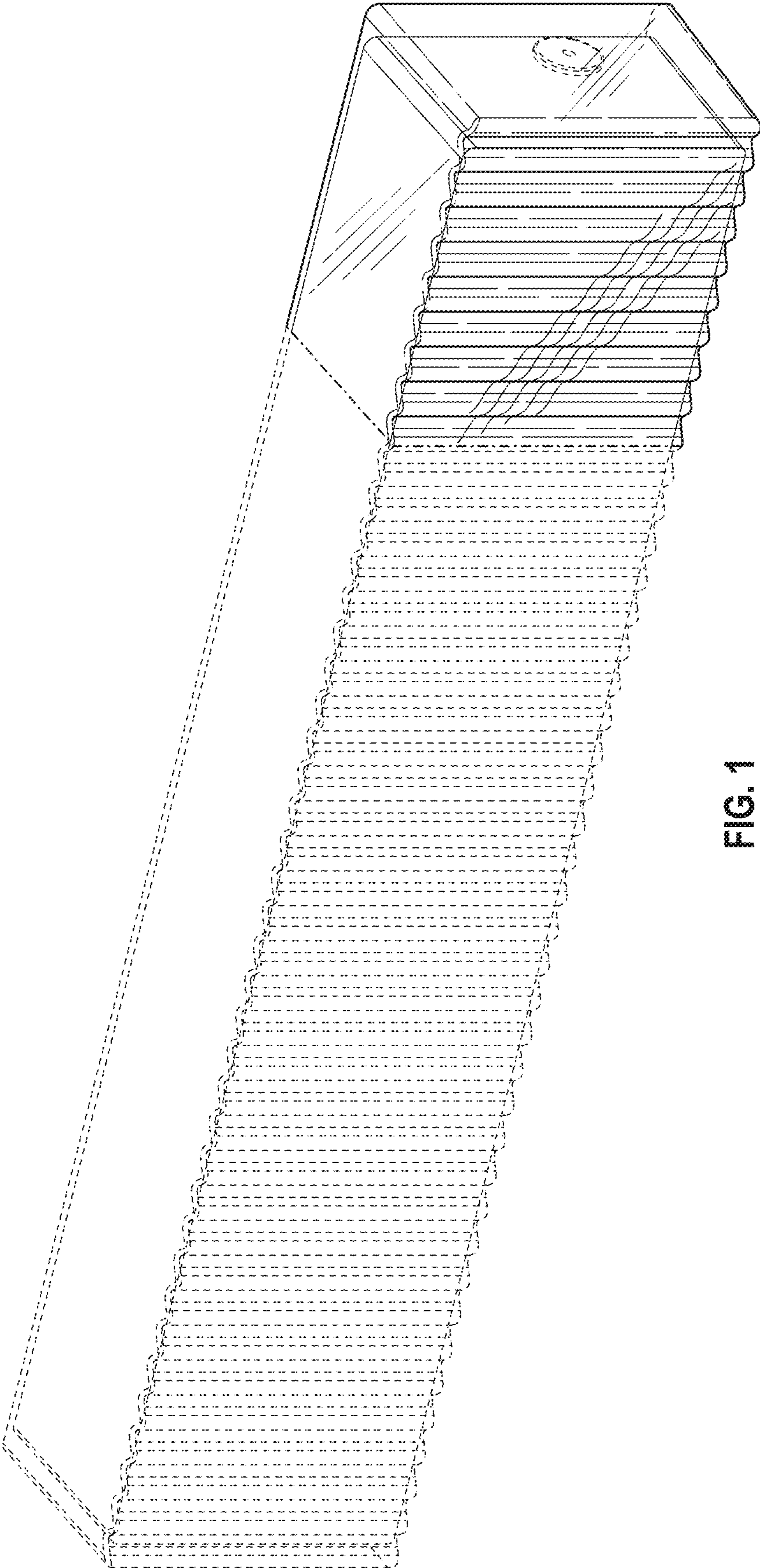

FIG. 1

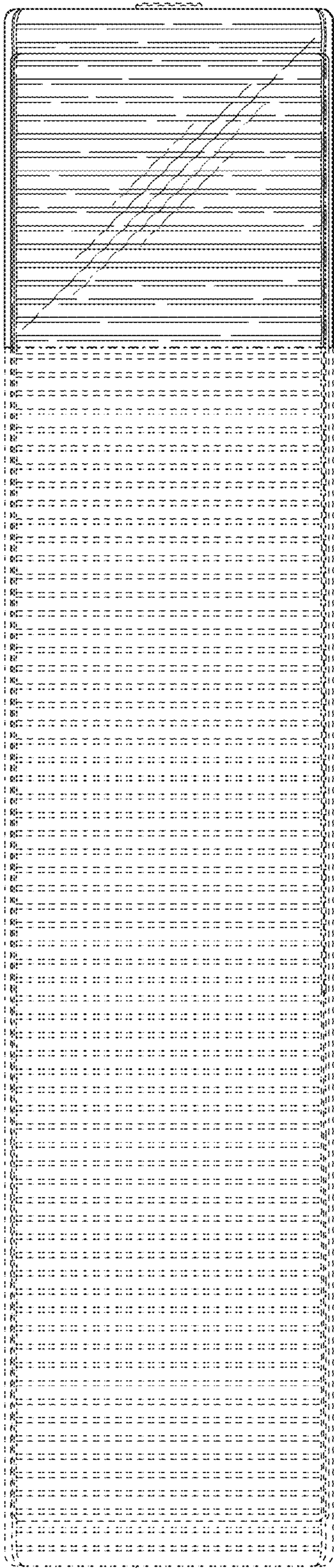

FIG. 2

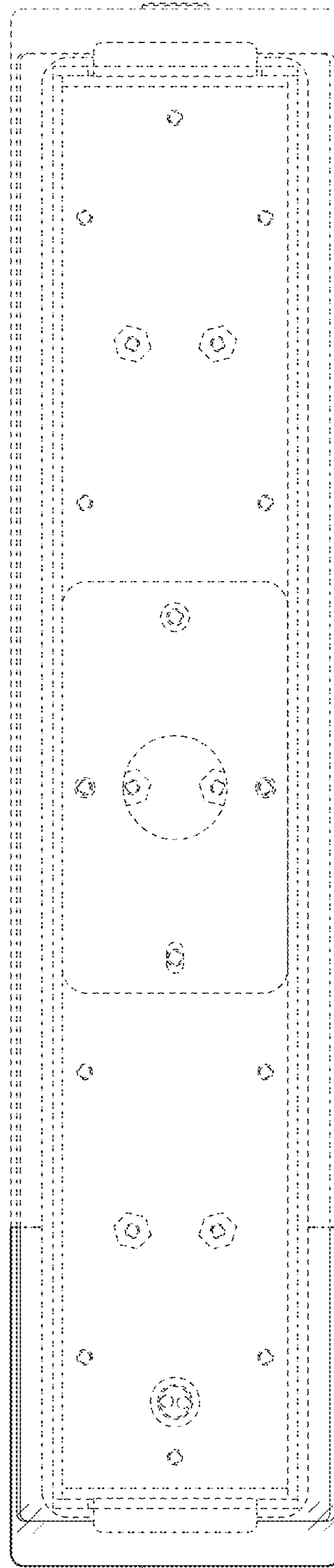

FIG. 3

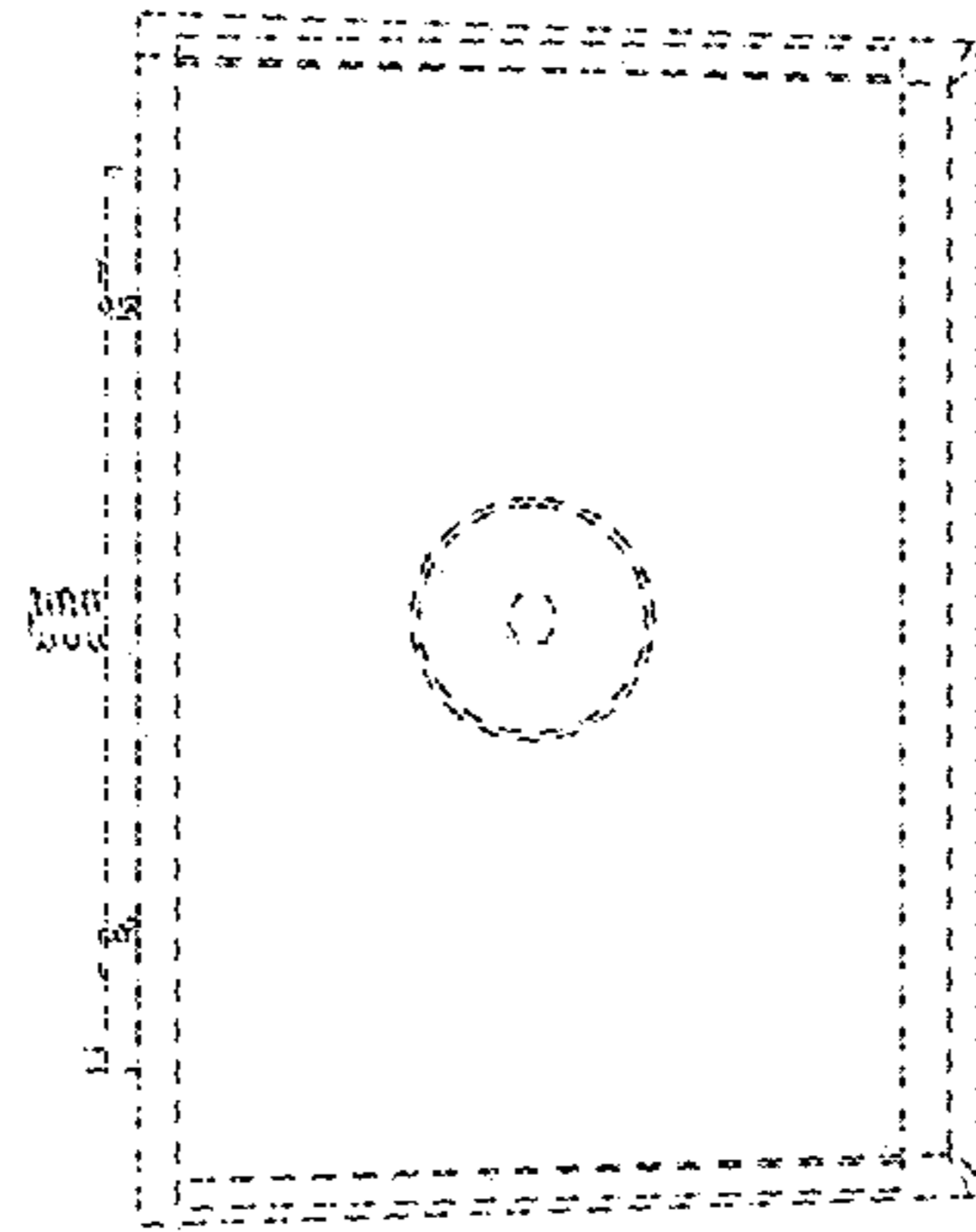

FIG. 4

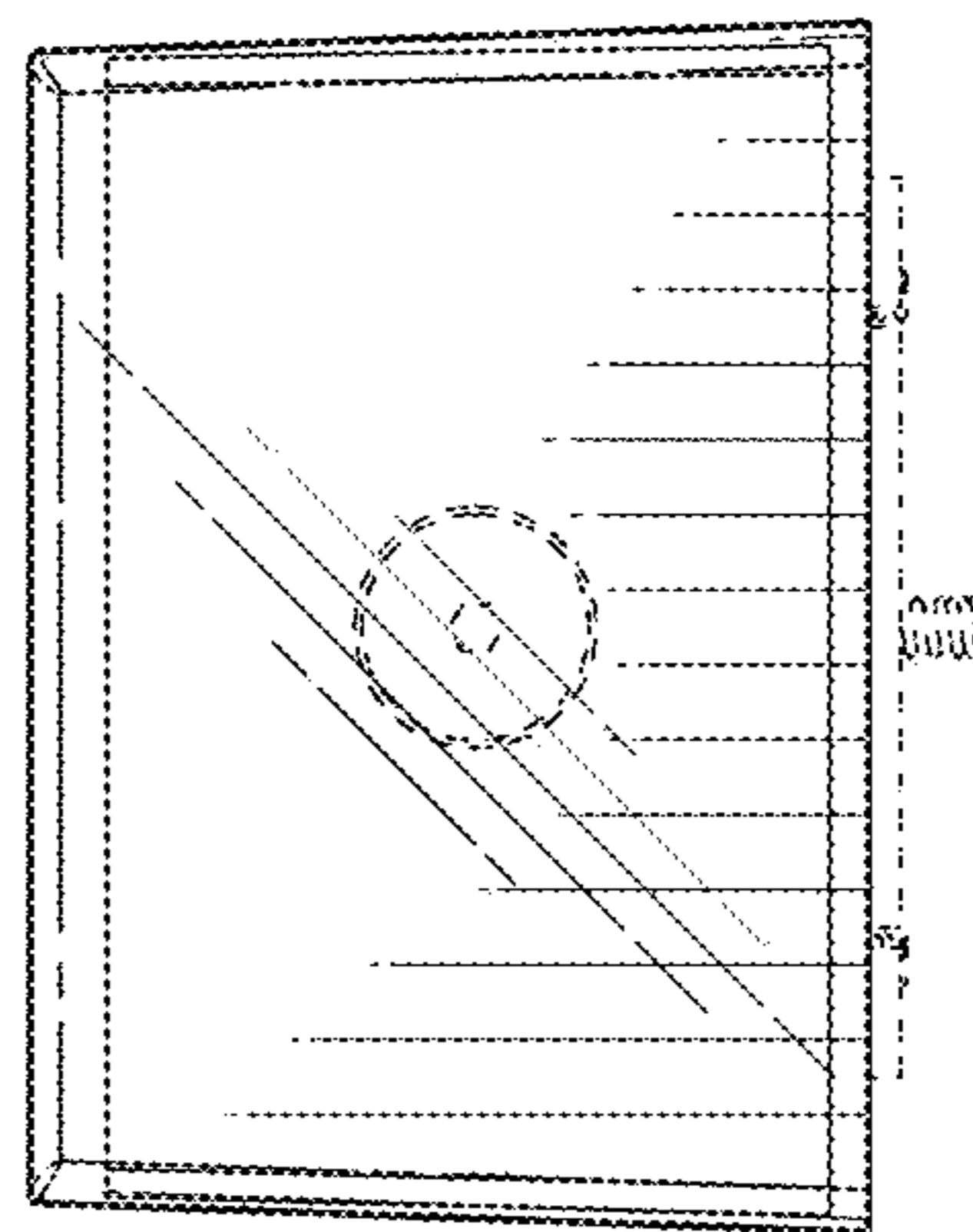

FIG. 5

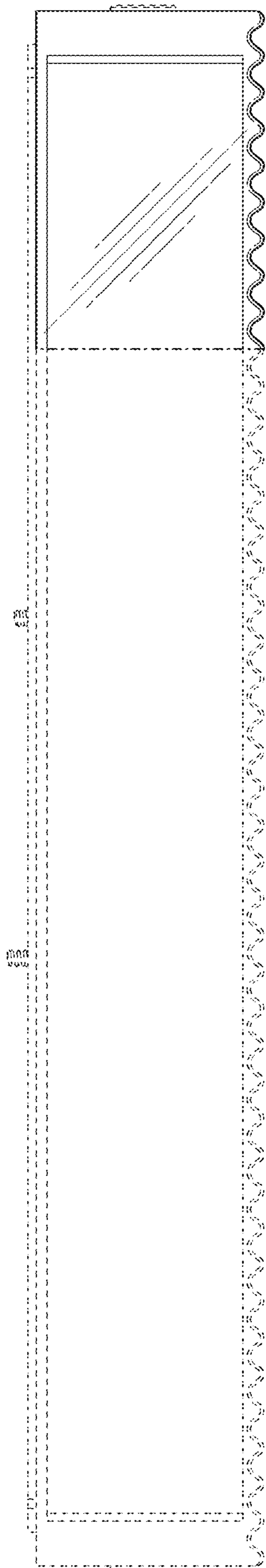

FIG. 6

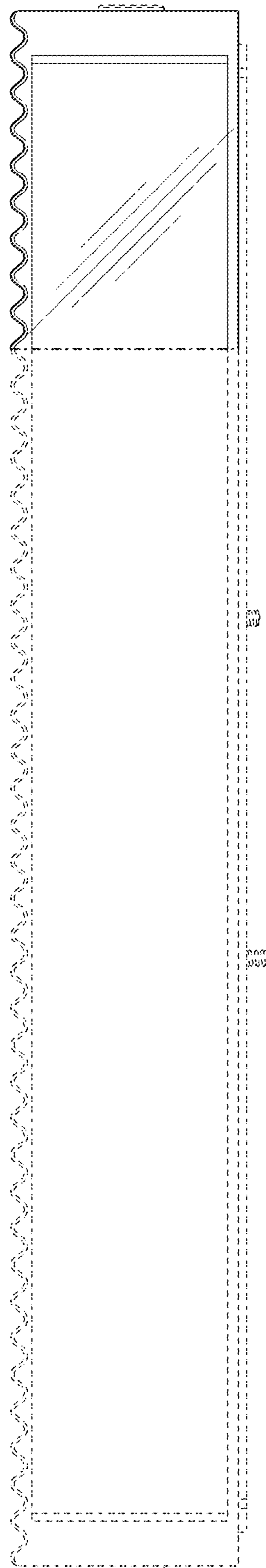

FIG. 7