



US00D957003S

(12) **United States Design Patent**  
**Melsen**

(10) **Patent No.:** **US D957,003 S**  
(45) **Date of Patent:** **\*\* Jul. 5, 2022**

(54) **WINDOW ACCESSORY**

(71) Applicant: **VKR Holding A/S**, Hørsholm (DK)

(72) Inventor: **Michael Melsen**, Hørsholm (DK)

(73) Assignee: **VKR Holding A/S**

(\*\*) Term: **15 Years**

(21) Appl. No.: **29/728,860**

(22) Filed: **Mar. 22, 2020**

(30) **Foreign Application Priority Data**

Sep. 25, 2019 (EM) ..... 006928289

(51) **LOC (13) Cl.** ..... **25-02**

(52) **U.S. Cl.**  
USPC ..... **D25/60; D25/199**

(58) **Field of Classification Search**  
USPC ..... D25/47.1, 48.2, 48.3, 60, 199

(Continued)

(56) **References Cited**

**U.S. PATENT DOCUMENTS**

2,648,107 A \* 8/1953 Bates, Jr. .... E06B 7/26  
52/97

D262,068 S \* 11/1981 Wilson ..... D25/199  
(Continued)

**FOREIGN PATENT DOCUMENTS**

DE 2039262 2/1972  
DE 3603303 8/1987

(Continued)

**OTHER PUBLICATIONS**

Velux Roof Window YouTube <https://www.youtube.com/watch?v=fY7LxqAH5KQ> Feb. 24, 2014 (Year: 2014).\*

*Primary Examiner* — Leanne Was-Englehart

(74) *Attorney, Agent, or Firm* — Merek, Blackmon & Voorhees, LLC

(57) **CLAIM**

I claim the ornamental design for a window accessory, as shown and described.

**DESCRIPTION**

FIG. 1 is a front, left side perspective view of a first embodiment of a window accessory;

FIG. 2 is a front view of the window accessory as shown in FIG. 1;

FIG. 3 is a left side view of the window accessory as shown in FIG. 1;

FIG. 4 is a right side view of the window accessory as shown in FIG. 1;

FIG. 5 is a top view of the window accessory as shown in FIG. 1;

FIG. 6 is a rear view of the window accessory as shown in FIG. 1;

FIG. 7 is a bottom view of the window accessory as shown in FIG. 1;

FIG. 8 is a front, left side perspective view of a second embodiment of a window accessory;

FIG. 9 is a front perspective view of the window accessory as shown in FIG. 8;

FIG. 10 is a left side view of the window accessory as shown in FIG. 8;

FIG. 11 is a right side view of the window accessory as shown in FIG. 8;

FIG. 12 is a top view of the window accessory as shown in FIG. 8;

FIG. 13 is a rear view of the window accessory as shown in FIG. 8; and,

FIG. 14 is a bottom view of the window accessory as shown in FIG. 8.

The front, right side perspective view of the first embodiment is a mirror image of the front, left side perspective view depicted in FIG. 1. The front, right side perspective view of the second embodiment is a mirror image of the front, left side perspective view depicted in FIG. 8.

(Continued)

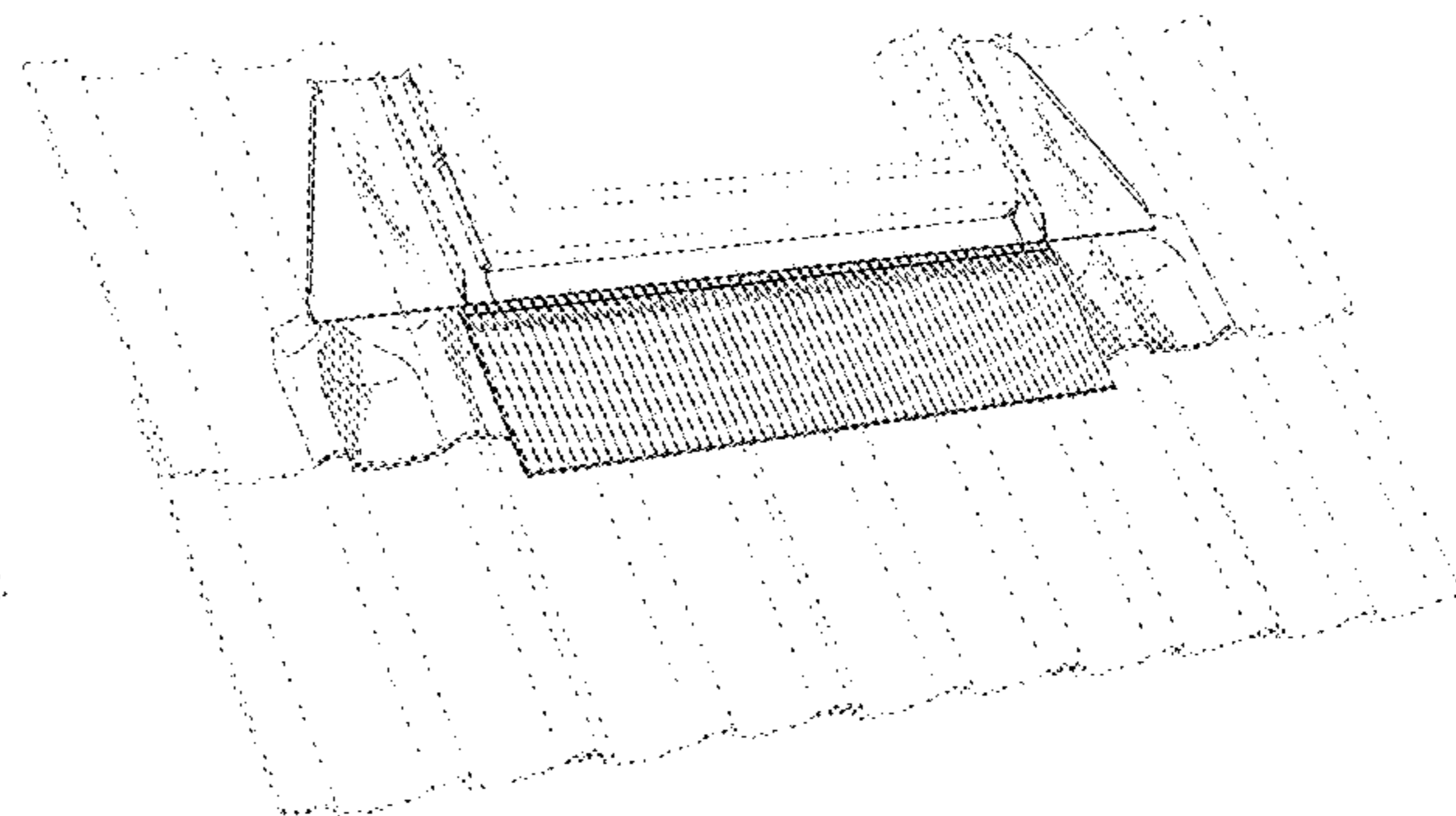
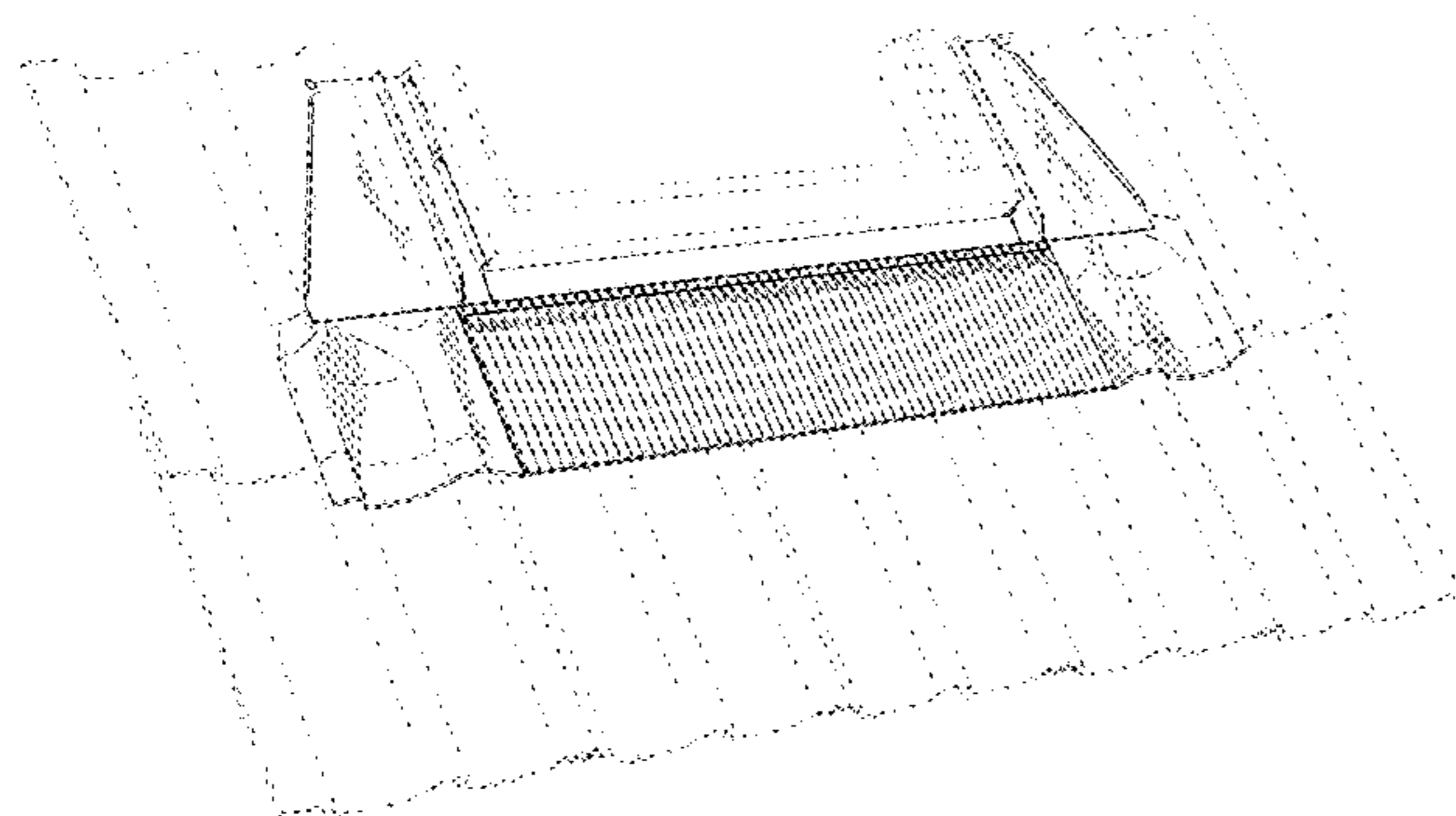

The broken lines in the figures depict environment that forms no part of the claimed design.

**1 Claim, 12 Drawing Sheets**

**(58) Field of Classification Search**

CPC ..... E04D 13/064; E04D 13/1475; E04D 2013/0486; E06B 1/34; E06B 1/66; E06B 1/68; E06B 1/70; E06B 7/14

See application file for complete search history.

**(56) References Cited**

U.S. PATENT DOCUMENTS

4,663,905	A	5/1987	Schulz	
5,207,036	A	5/1993	Sampson et al.	
D359,564	S *	6/1995	Stillwell	D25/48.7
5,581,959	A	12/1996	Occhipinti	
5,740,634	A	4/1998	Schade	
6,212,834	B1	4/2001	Lindgren	
6,457,279	B1 *	10/2002	Jacobsen	E04D 13/1475 52/198
D582,055	S *	12/2008	Moller	D25/60
D587,822	S *	3/2009	Quinton	D25/199
D616,110	S *	5/2010	Rimsky	D25/60
8,561,357	B2 *	10/2013	Teodorovich	E06B 1/62 52/58
D748,826	S *	2/2016	Norwood	D25/199
D750,282	S *	2/2016	Lippeatt	D25/199
D805,215	S *	12/2017	Fowler	D25/48.2

9,982,477	B1 *	5/2018	Glickman	E06B 3/9632
10,024,097	B1 *	7/2018	Glickman	E06B 3/9632
10,161,179	B2 *	12/2018	Norwood	E06B 1/62
2003/0009953	A1 *	1/2003	Meisen	B32B 15/02 52/58
2003/0177725	A1 *	9/2003	Gatherum	E06B 1/62 52/302.1
2003/0208964	A1	11/2003	Batt	
2005/0210768	A1 *	9/2005	Lawson	E06B 1/70 52/97
2008/0229676	A1	9/2008	Allen	
2013/0020796	A1	1/2013	Humber	
2013/0192145	A1	8/2013	Hoch	
2014/0041316	A1	2/2014	Norwood et al.	
2015/0267413	A1	9/2015	Hull et al.	
2016/0145857	A1 *	5/2016	Dreyer	E06B 1/62 52/61
2018/0112455	A1 *	4/2018	Vos	E06B 1/64
2020/0002999	A1 *	1/2020	Glickman	E06B 1/702

FOREIGN PATENT DOCUMENTS

DE	29722757	6/1999
EM	001924390-0001	* 10/2011
EP	2749707	7/2014
GB	1014439	12/1965
GB	2289704	11/1995
GB	9006928289	* 9/2019
JP	2003105936	4/2003
WO	WO0196687	12/2001
WO	WO0216706	2/2002
WO	WO2004051026	6/2004

\* cited by examiner

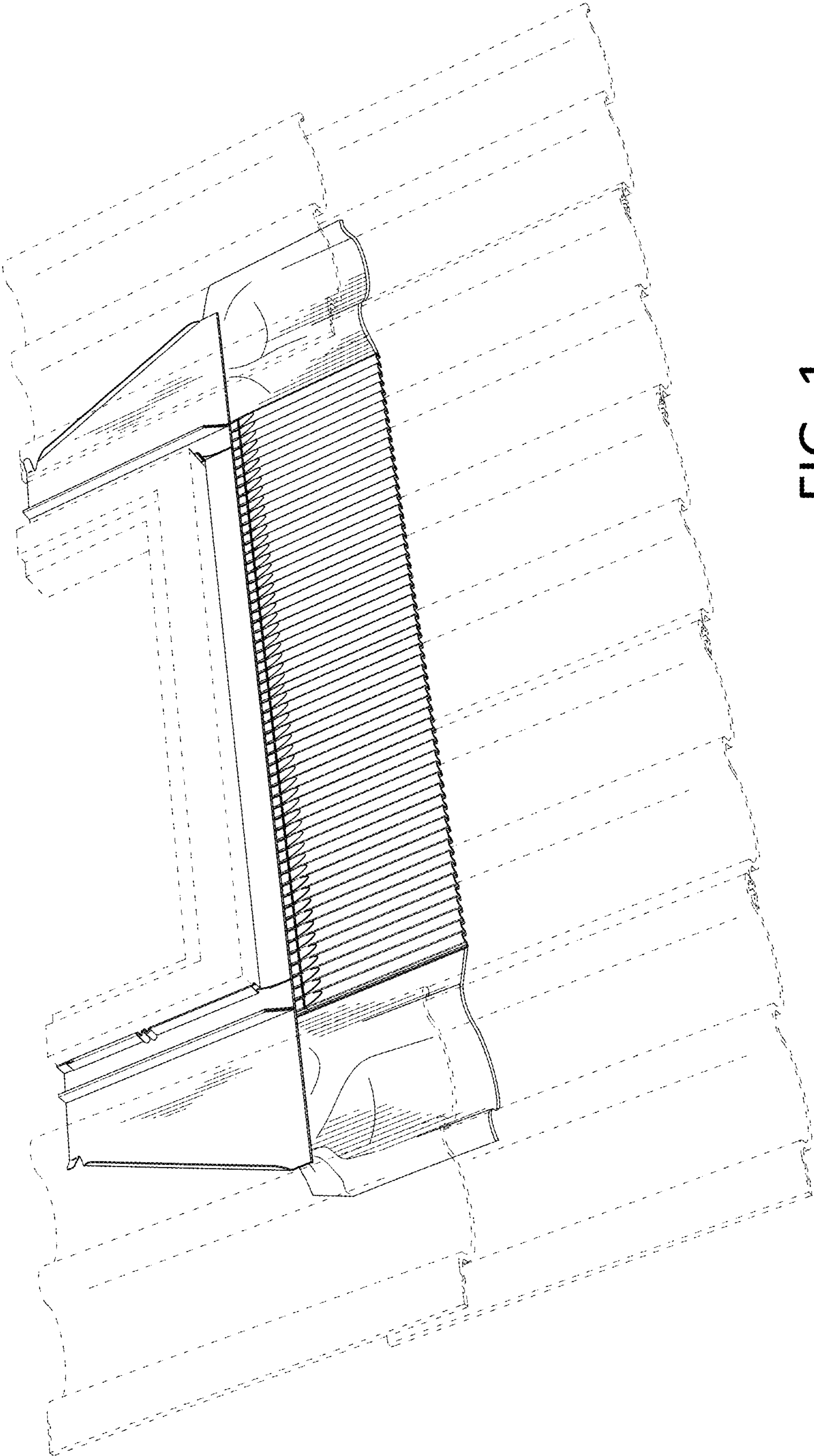

FIG. 1

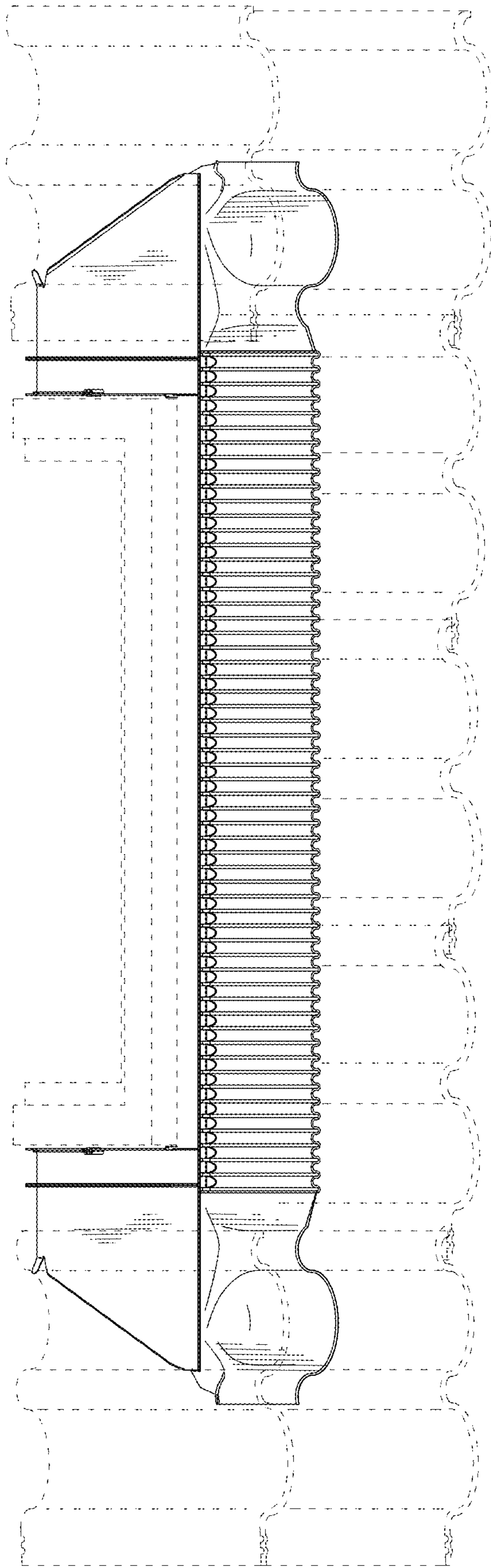

FIG. 2

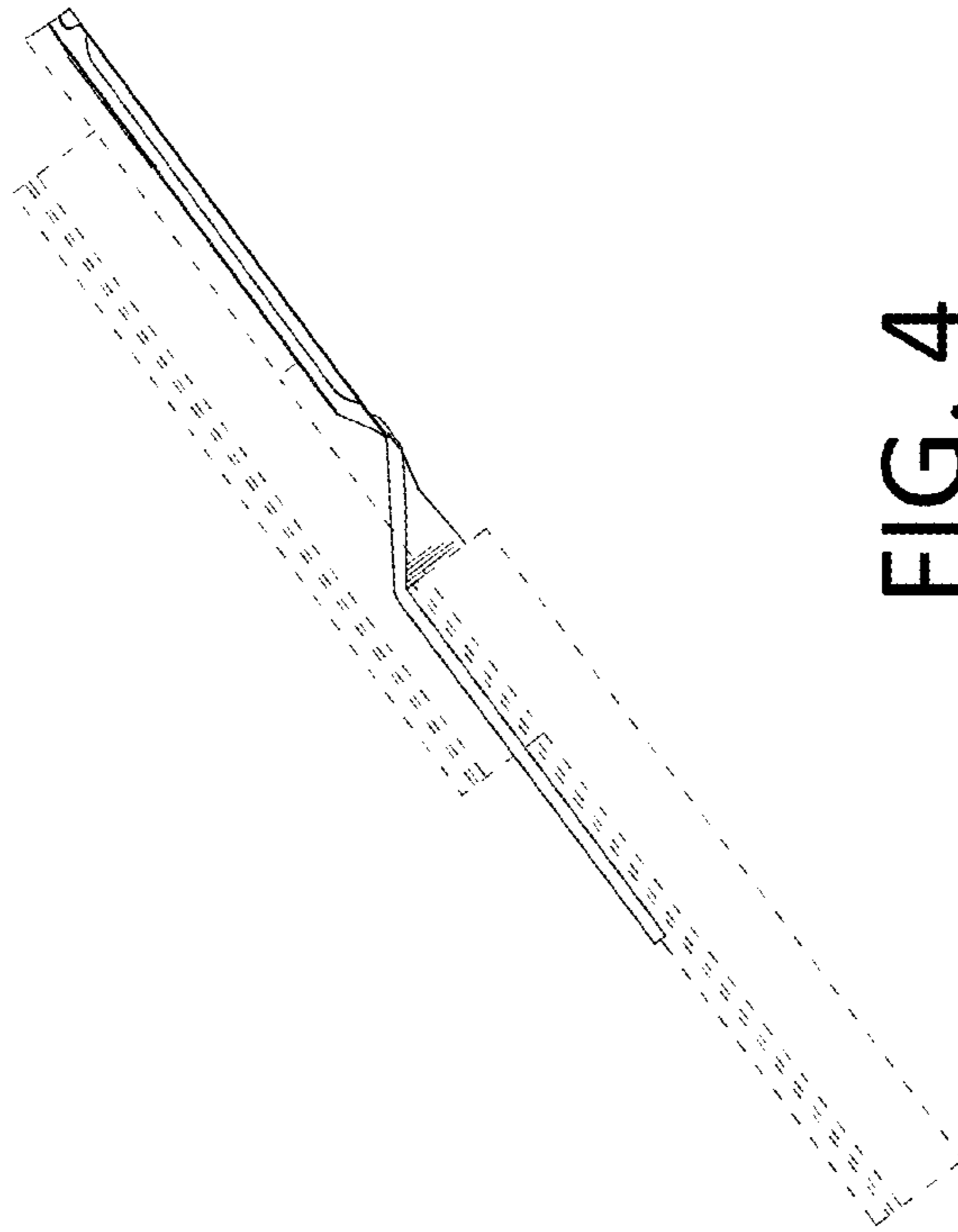

FIG. 4

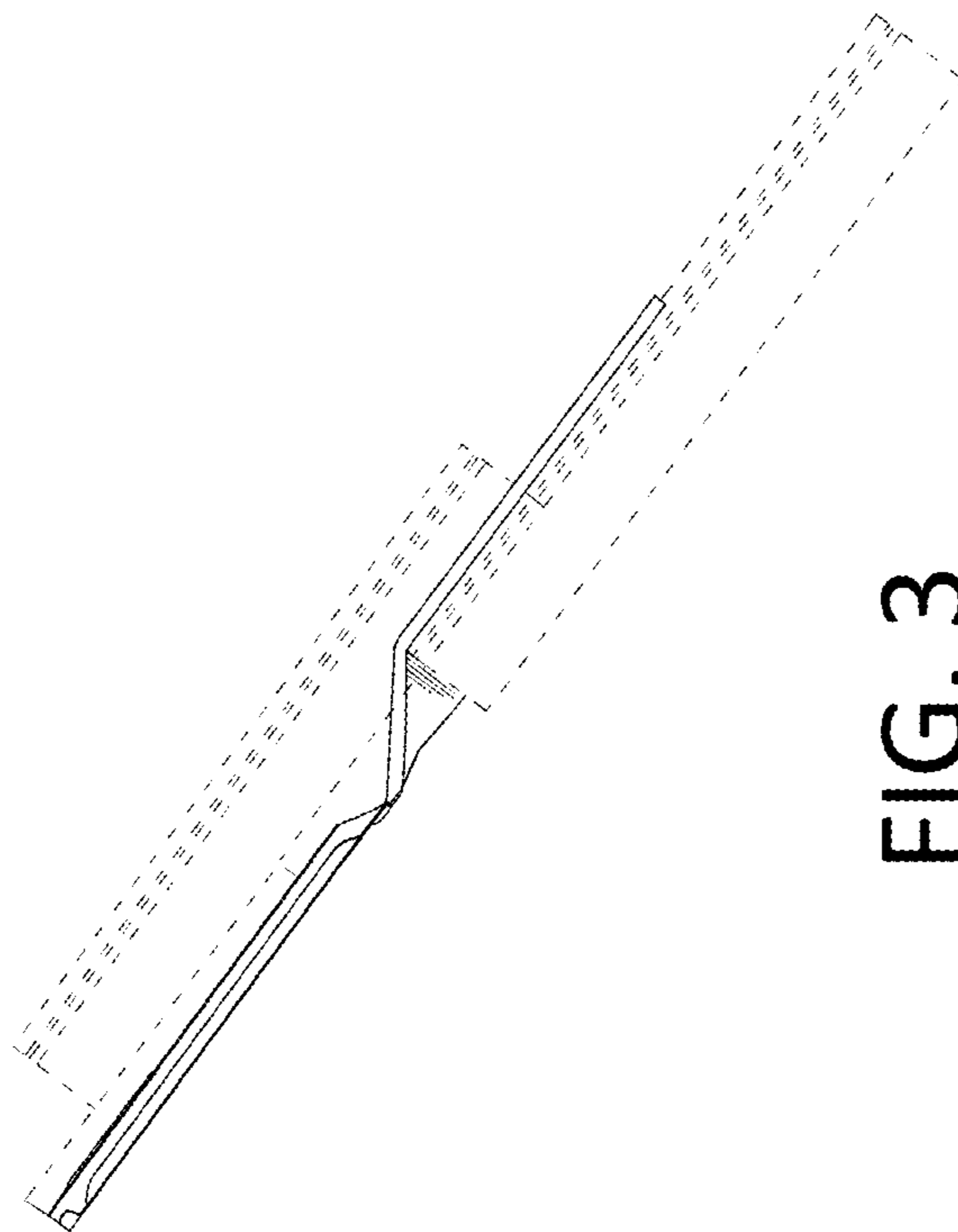

FIG. 3

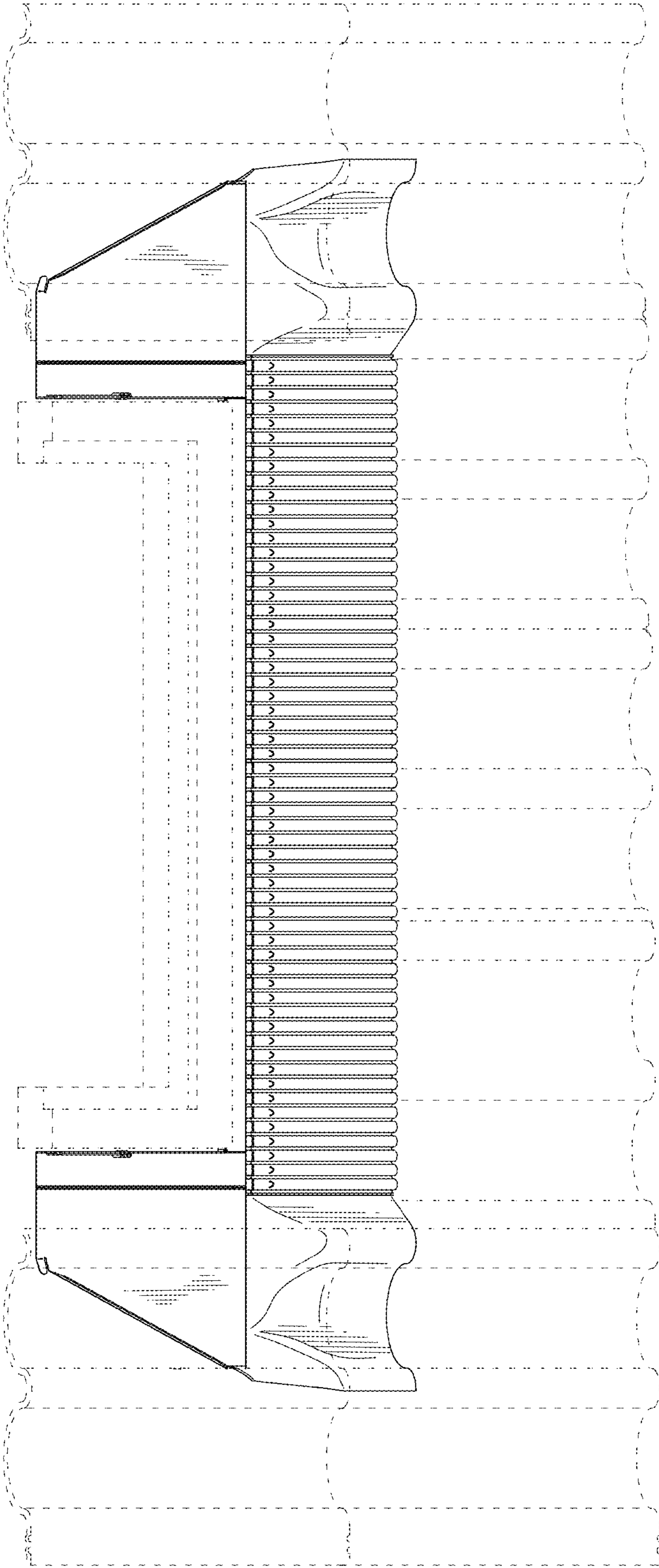

FIG. 5

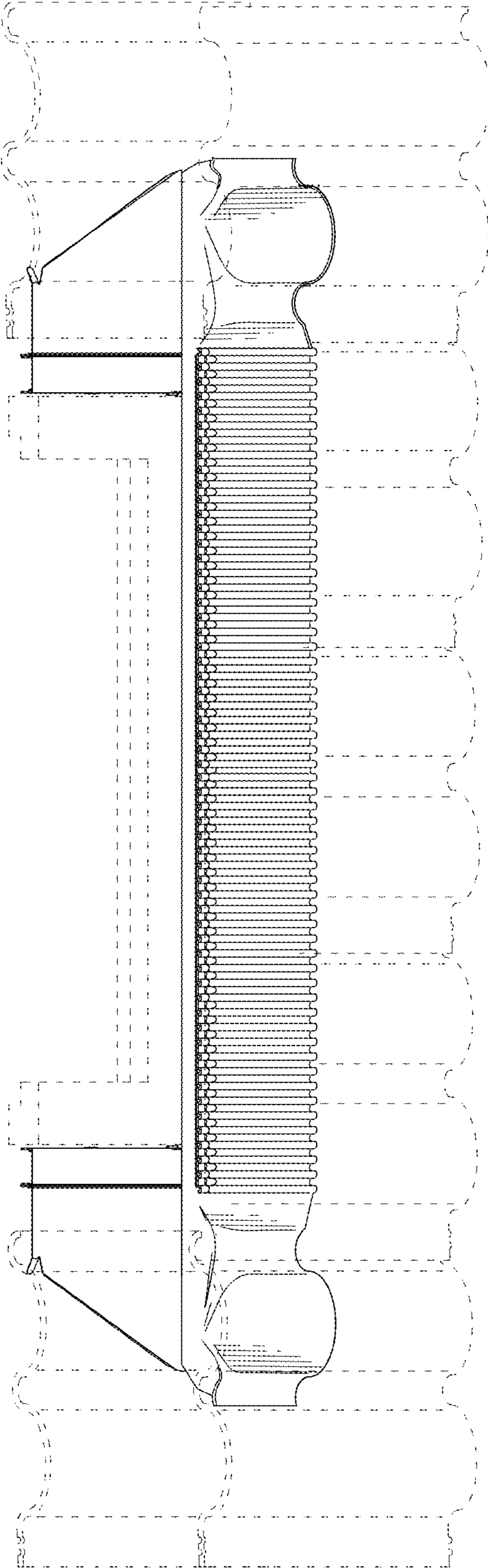

FIG. 6

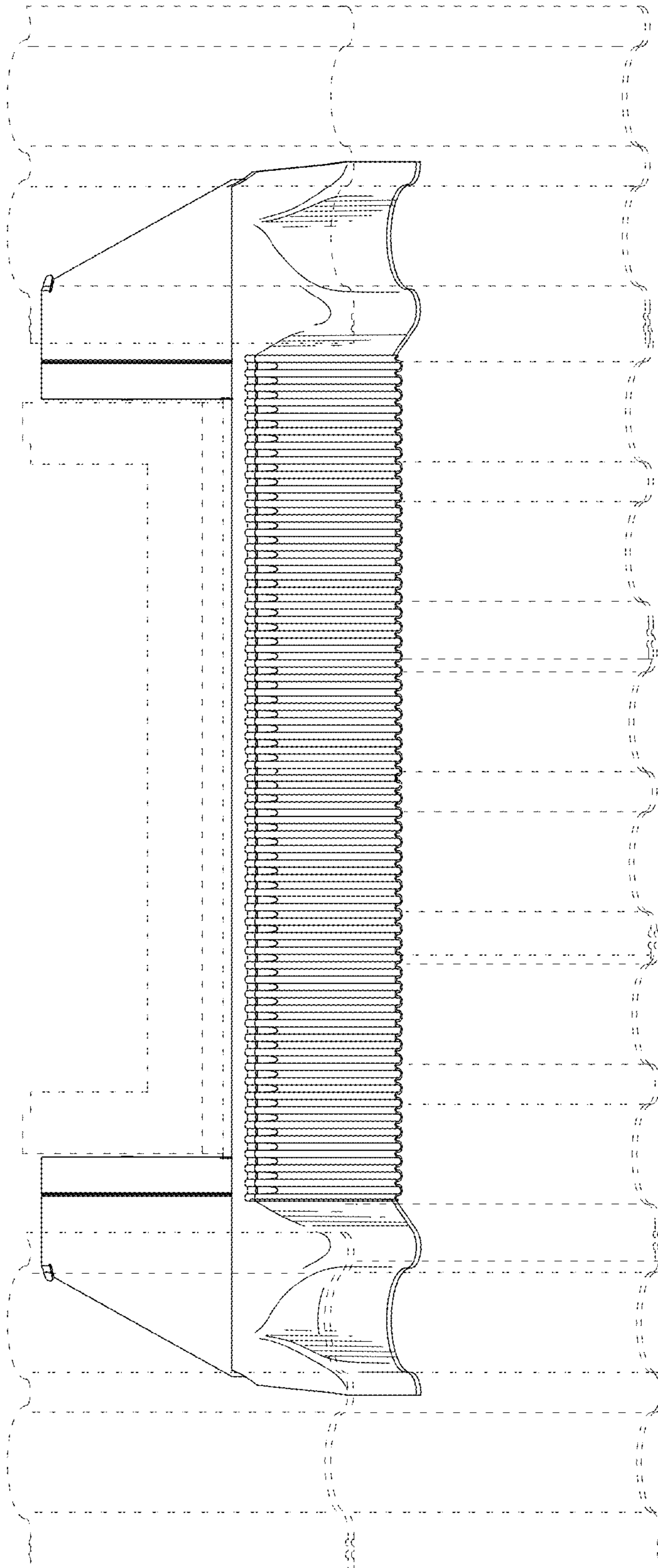

FIG. 7



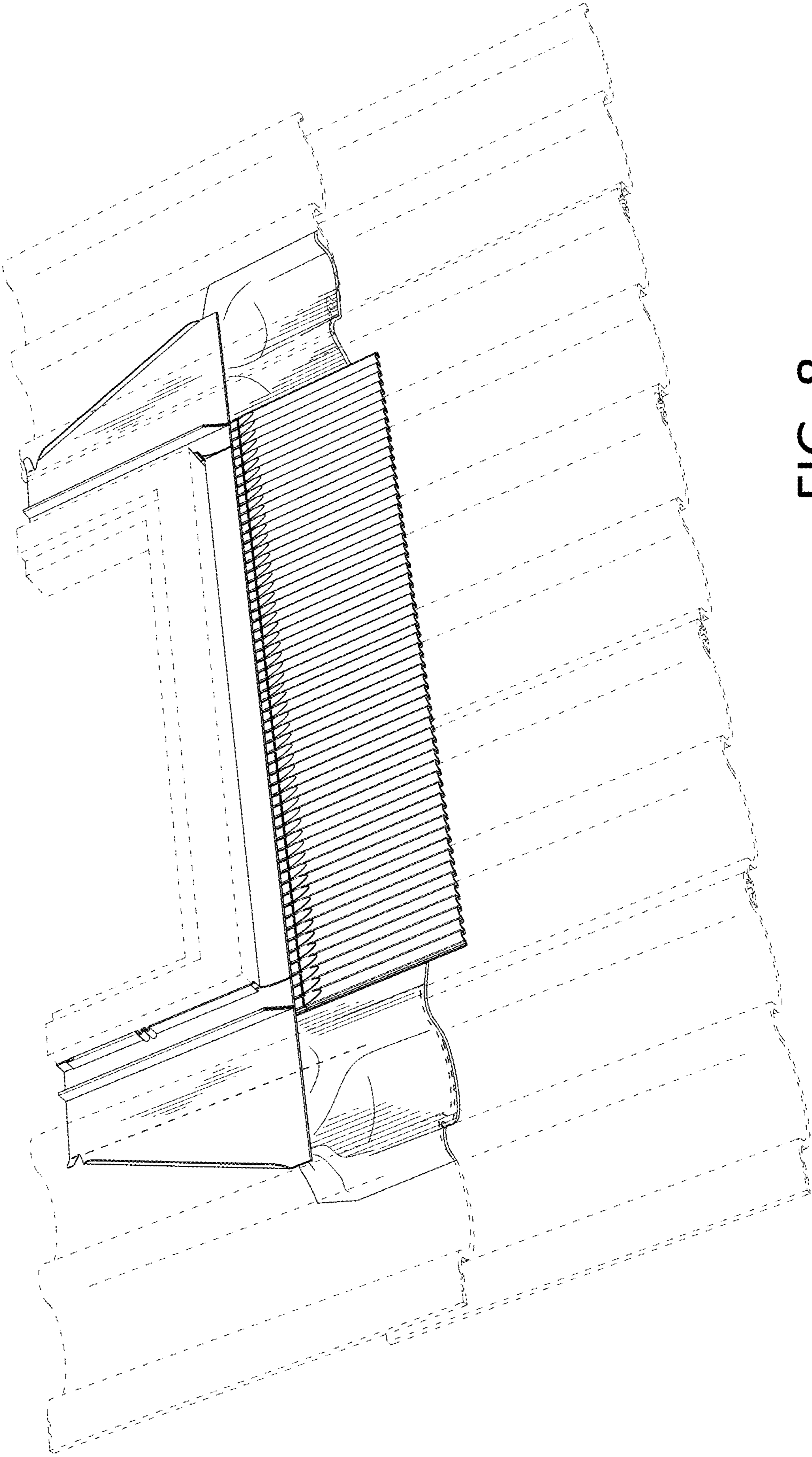

FIG. 8

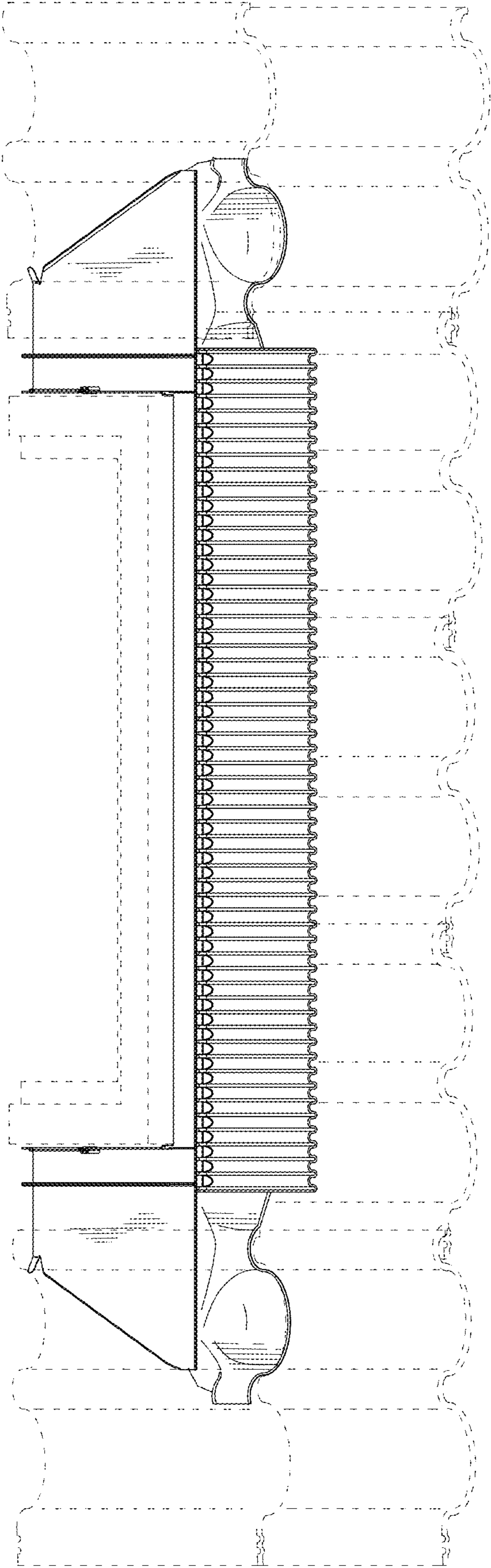

FIG. 9

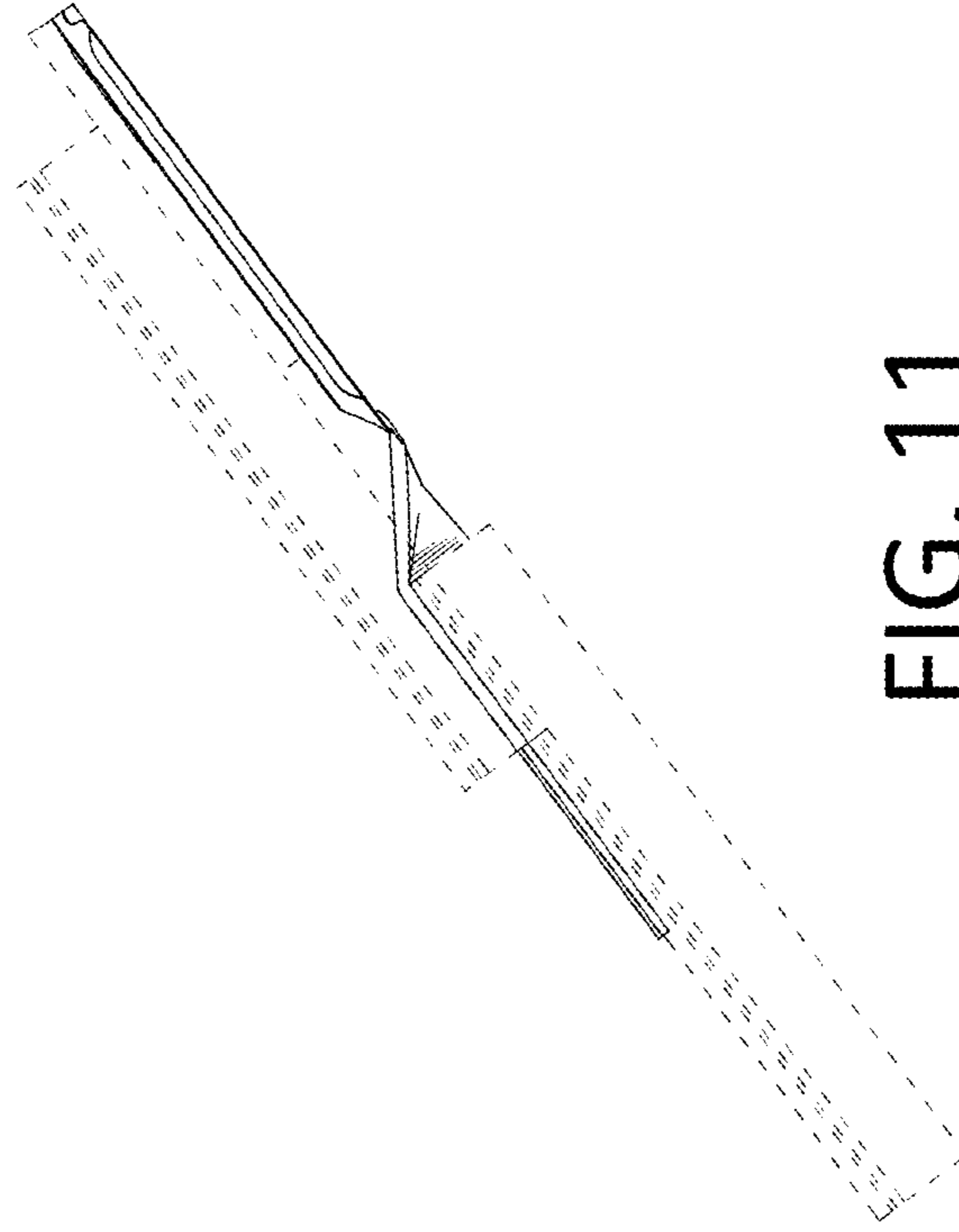

FIG. 11

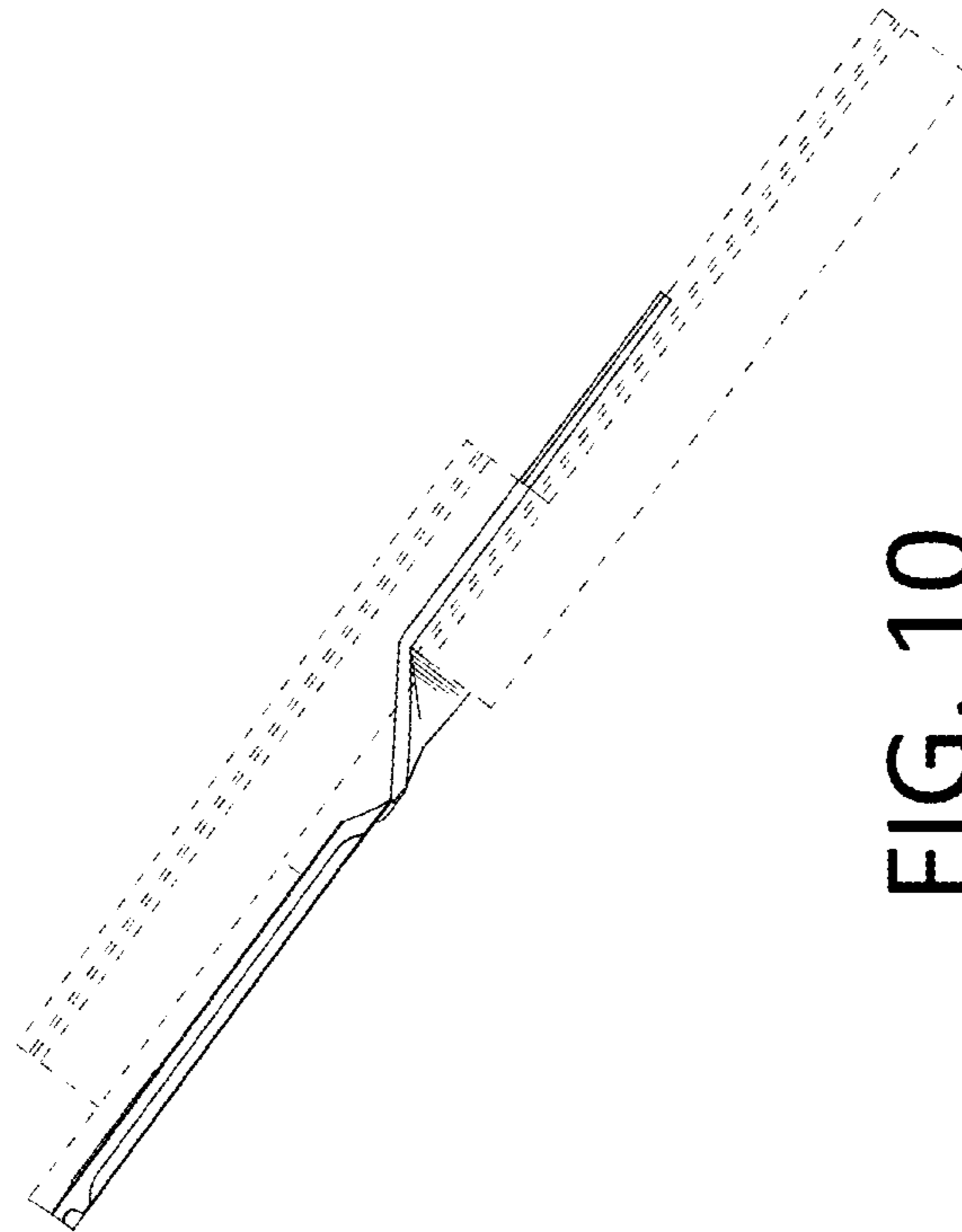

FIG. 10

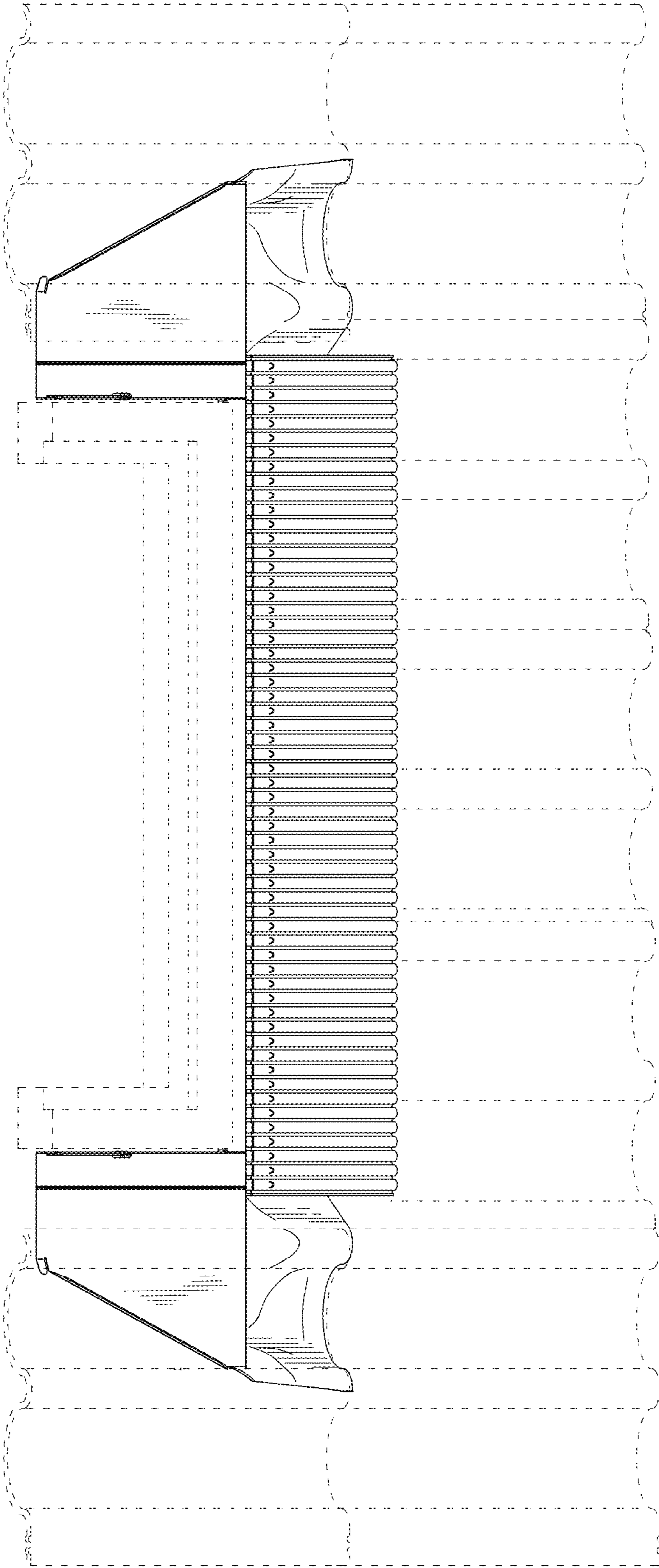

FIG. 12

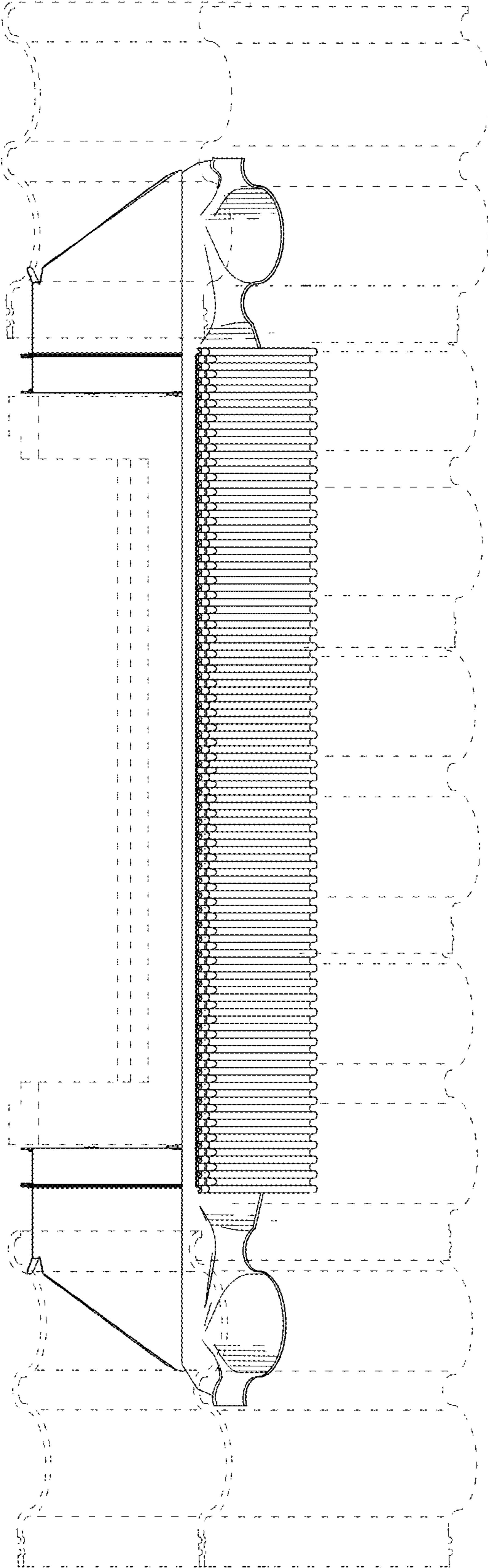

FIG. 13

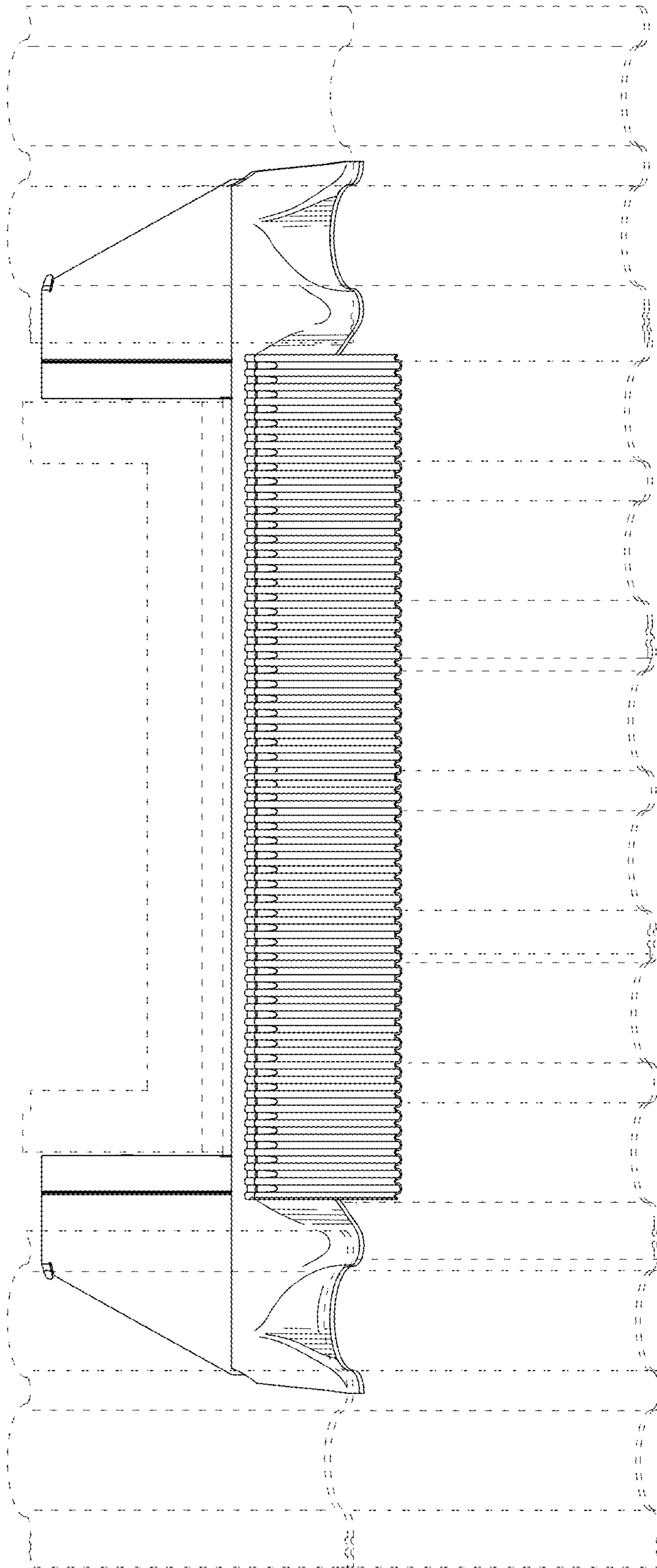

FIG. 14