



US00D956924S

(12) **United States Design Patent** (10) **Patent No.:** **US D956,924 S**
Pixton (45) **Date of Patent:** **** Jul. 5, 2022**

(54) **SHOWER HEAD**
(71) Applicant: **Kohler Mira Limited**, Cheltenham (GB)
(72) Inventor: **David Pixton**, Cheltenham (GB)
(73) Assignee: **KOHLER MIRA LIMITED**
(**) Term: **15 Years**
(21) Appl. No.: **29/738,454**
(22) Filed: **Jun. 17, 2020**

D659,797 S 5/2012 Farley
D666,010 S 8/2012 Farley
D680,619 S 4/2013 Zhadanov
(Continued)

OTHER PUBLICATIONS

Moen Magnetix 26013 Combo 2.5-GPM Chrome 6-Spray Rain Handheld Shower, Dec. 17, 2018, amazon.ca, Mar. 25, 2022, URL: https://www.amazon.ca/dp/B07L9G6X98/ref=sbl_dp_ca-home-improvement-bathroom-handheld-showerheads_B01DVS3X56_0 (Year: 2018).*

(Continued)

Primary Examiner — Keith J Wilson

(74) *Attorney, Agent, or Firm* — Foley & Lardner LLP

Related U.S. Application Data

(62) Division of application No. 29/668,584, filed on Oct. 31, 2018, now Pat. No. Des. 890,298.
(51) **LOC (13) Cl.** **23-01**
(52) **U.S. Cl.**
USPC **D23/213**
(58) **Field of Classification Search**
USPC D23/213, 214, 215, 223, 224, 226, 229, D23/230
CPC A61H 9/0021; A61H 33/00; B05B 1/00; B05B 1/14; B05B 1/185; B05B 1/08; B05B 1/02; B05B 1/26; B05B 12/002; B05B 1/18; B05B 9/01
See application file for complete search history.

(57) **CLAIM**

I claim the ornamental design for a shower head, as shown and described.

DESCRIPTION

FIG. 1 is a top, front perspective view of an embodiment of the claimed design;
FIG. 2 is a front elevation view thereof;
FIG. 3 is a right side elevation view thereof, the left side elevation view being a mirror image thereof;
FIG. 4 is a rear elevation view thereof;
FIG. 5 is a bottom, rear perspective view thereof;
FIG. 6 is a top, front perspective view of another embodiment of the claimed design;
FIG. 7 is a front elevation view thereof;
FIG. 8 is a right side elevation view thereof, the left side elevation view being a mirror image thereof;
FIG. 9 is a rear elevation view thereof; and,
FIG. 10 is a bottom, rear perspective view thereof.
The ornamental design which is claimed is shown in solid lines in the drawings. The broken lines in the drawings are for illustrative purposes only and form no part of the claimed design.

(56) **References Cited**

U.S. PATENT DOCUMENTS

6,537,455 B2 3/2003 Farley
D537,455 S 2/2007 Kuwae et al.
D559,945 S 1/2008 Patterson et al.
D564,621 S 3/2008 Lammel et al.
D578,604 S * 10/2008 Wu D23/223
D581,014 S 11/2008 Quinn et al.
D610,651 S 2/2010 Wu et al.
7,866,576 B1 1/2011 Farley
D634,810 S 3/2011 Yoo et al.
D659,796 S 5/2012 Farley

1 Claim, 10 Drawing Sheets

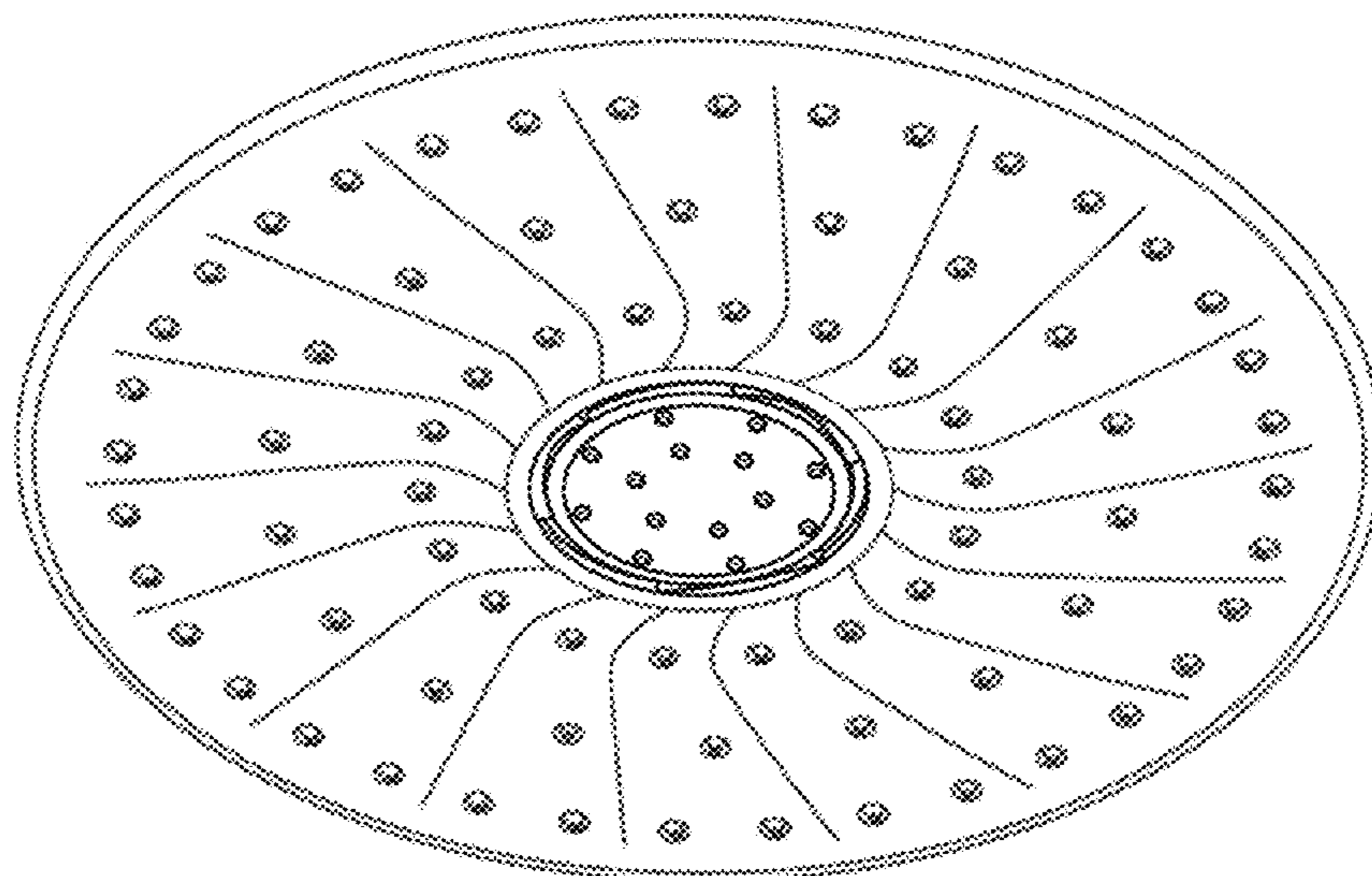

(56)

References Cited

U.S. PATENT DOCUMENTS

D681,776 S 5/2013 Cutler et al.
 D744,065 S 11/2015 Peterson et al.
 D744,611 S 12/2015 Quinn
 D755,346 S 5/2016 Yan
 9,404,243 B2 8/2016 Cacka et al.
 D779,039 S 2/2017 Hanna et al.
 9,764,339 B2 9/2017 Yu
 D810,861 S 2/2018 Weaver et al.
 D820,949 S 6/2018 Reinecker et al.
 D842,967 S 3/2019 Farley
 10,234,054 B1 3/2019 Yang
 D857,842 S 8/2019 Yu
 D864,350 S * 10/2019 Logar D23/223
 D890,298 S * 7/2020 Pixton D23/213
 D892,268 S * 8/2020 Wang D23/213
 D901,632 S * 11/2020 Wu D23/223
 D901,633 S * 11/2020 Wang D23/223
 D908,836 S * 1/2021 Wu D23/213
 D930,790 S * 9/2021 Yan D23/223
 D934,994 S * 11/2021 Fantini D23/213

D938,550 S * 12/2021 Downey D23/213
 D942,589 S * 2/2022 Su D23/226
 11,241,702 B2 * 2/2022 Huffington B05B 1/185
 2012/0031511 A1 2/2012 Farley
 2019/0091715 A1 3/2019 Mercado
 2022/0032326 A1 * 2/2022 Cacka E03C 1/0405
 2022/0038802 A1 * 2/2022 Hanna F21V 33/0056
 2022/0048048 A1 * 2/2022 Hofman B05B 1/3046
 2022/0048049 A1 * 2/2022 Rexach B05B 1/3046

OTHER PUBLICATIONS

Moen 26100EPSRN Magnetix 3.5-Inch Six-Function Handheld Showerhead, May 20, 2016, amazon.ca, Mar. 25, 2022, URL: <https://www.amazon.ca/Moen-26100EPSRN-Six-Function-Eco-Performance-Handshower/dp/B01DVS3X56/> (Year: 2016).
 Kohler 22169-G-CP Forte Showerhead, Polished Chrome, Jan. 16, 2019, amazon.ca, Mar. 25, 2022, URL: <https://www.amazon.ca/Kohler-22169-G-CP-Hydrorail-Shower-Column/dp/B07MDXF3XG/> (Year: 2019).*

* cited by examiner

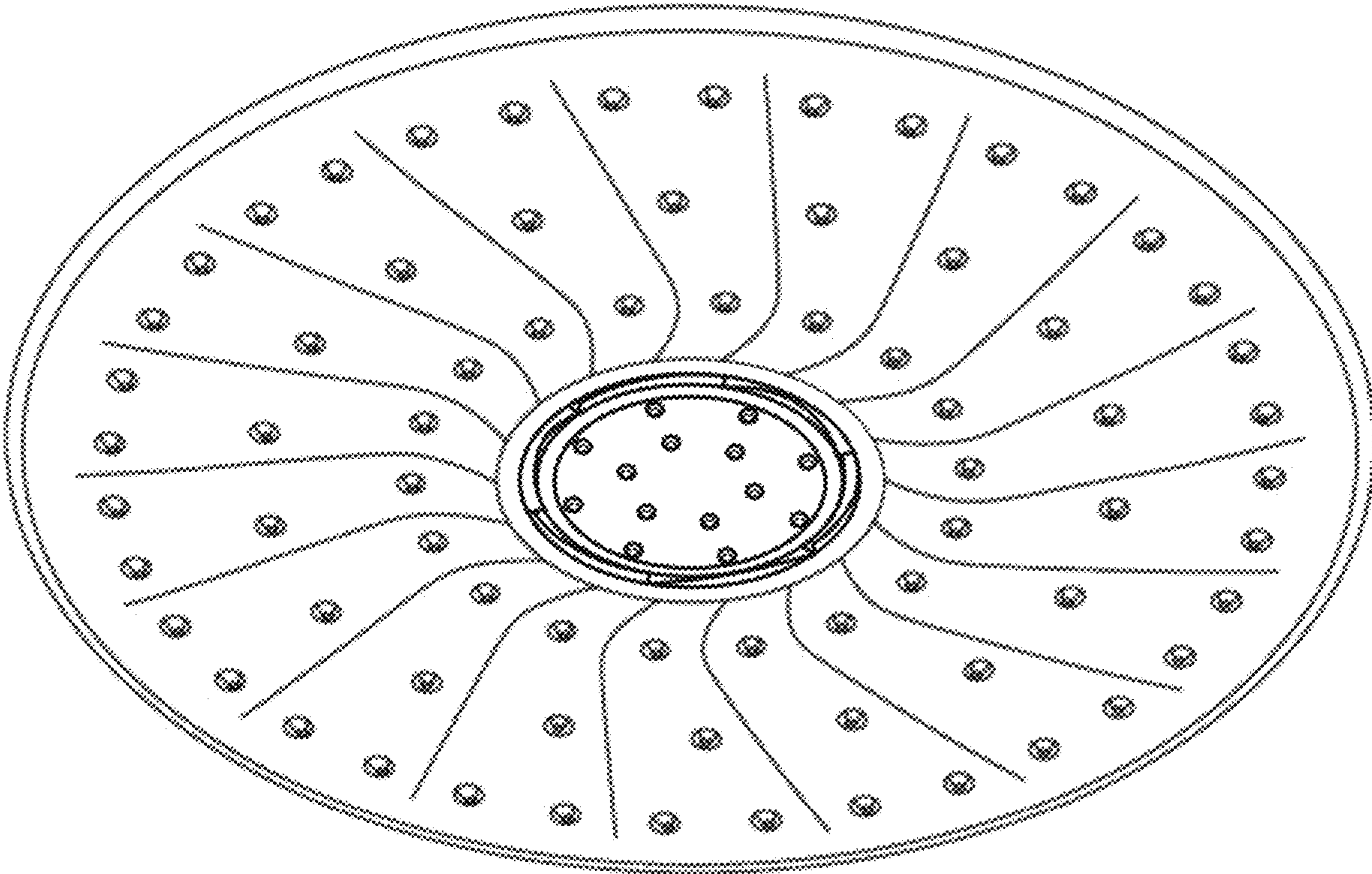

FIG. 1

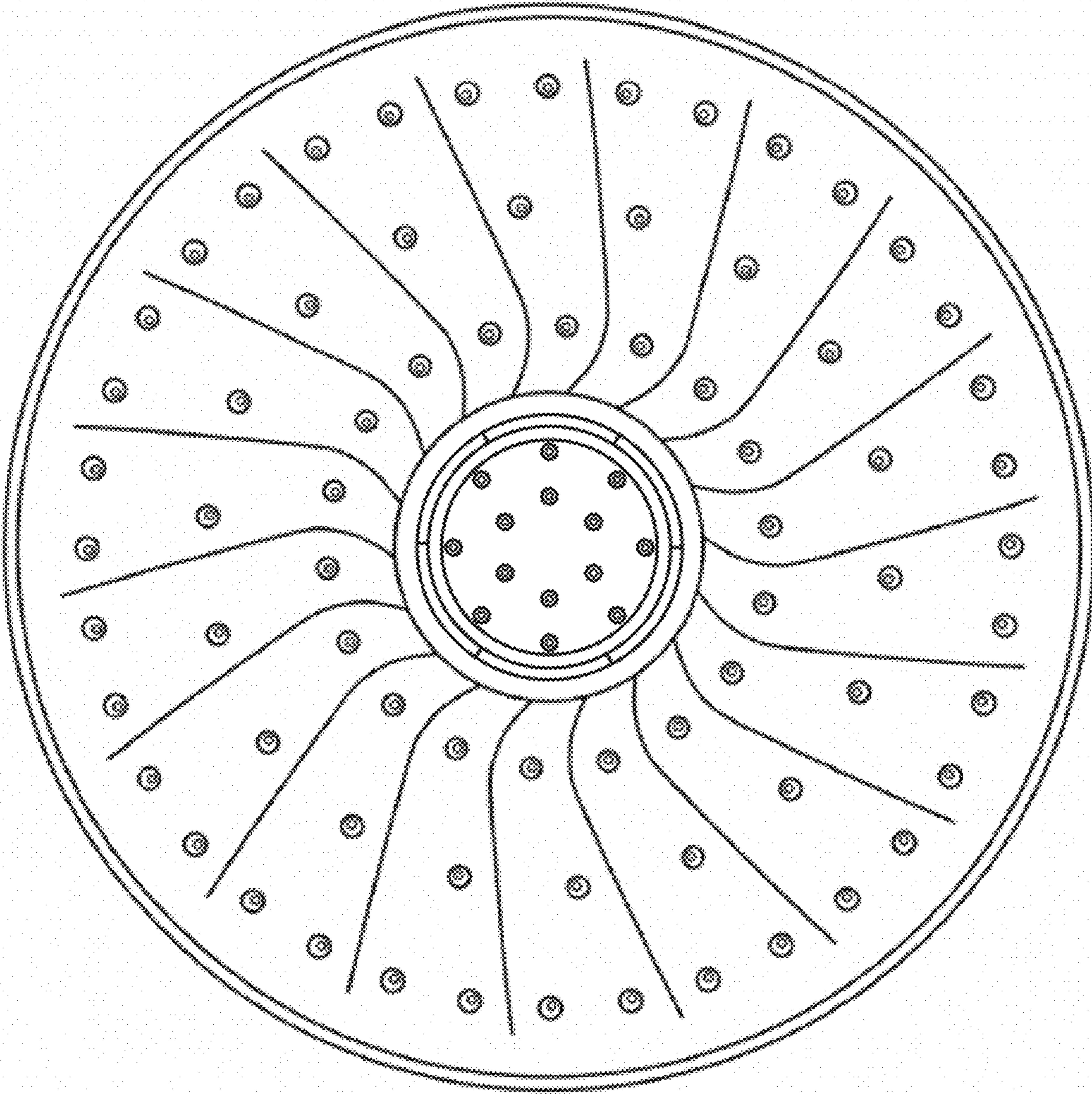

FIG. 2

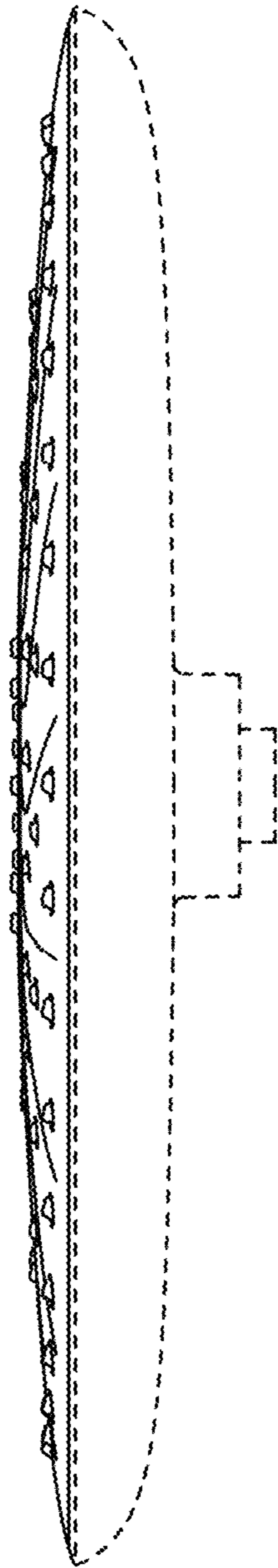

FIG. 3

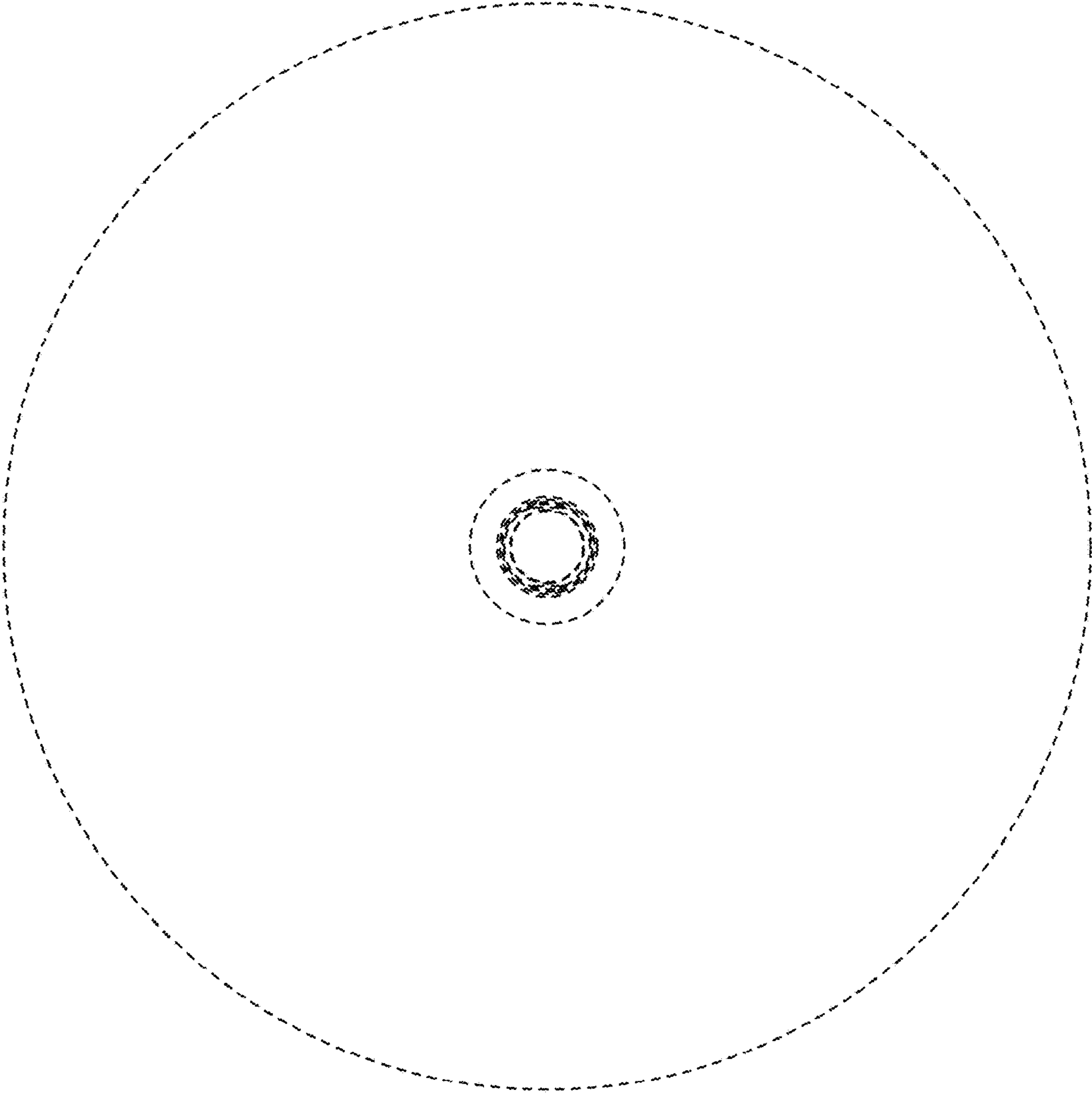

FIG. 4

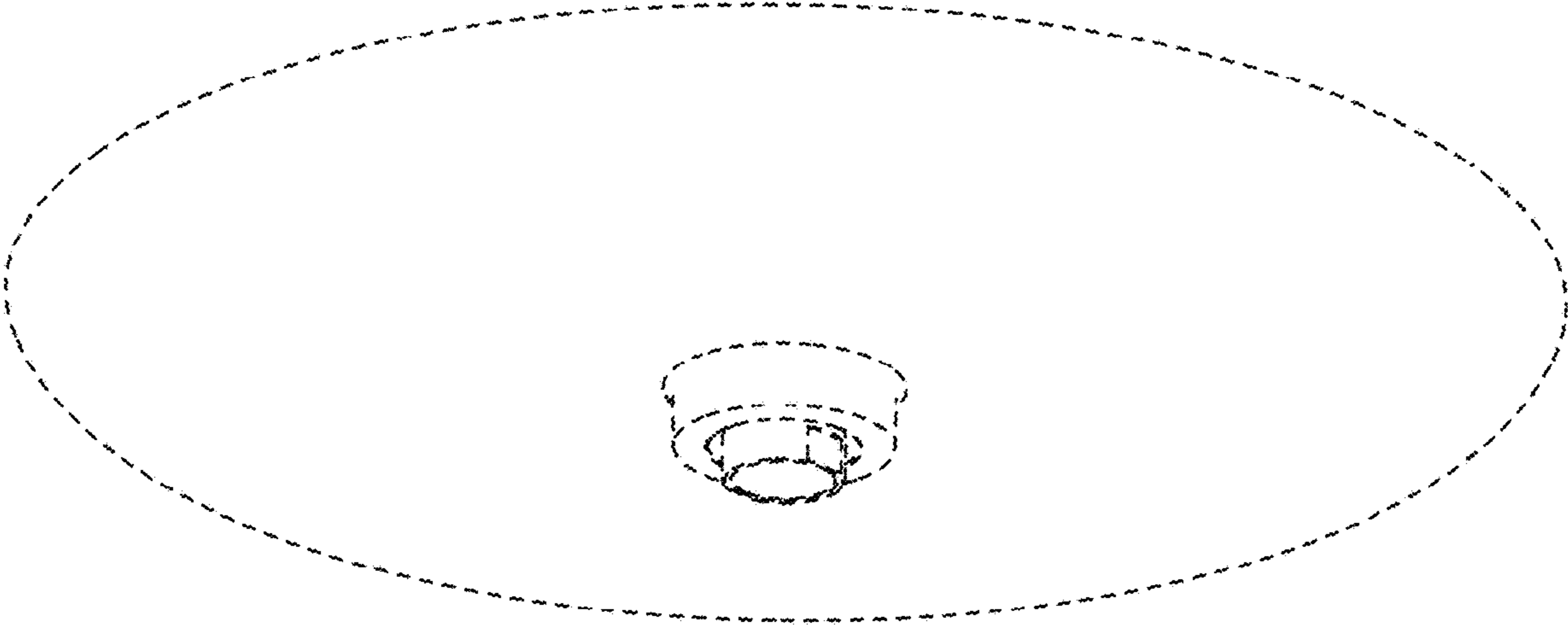

FIG. 5

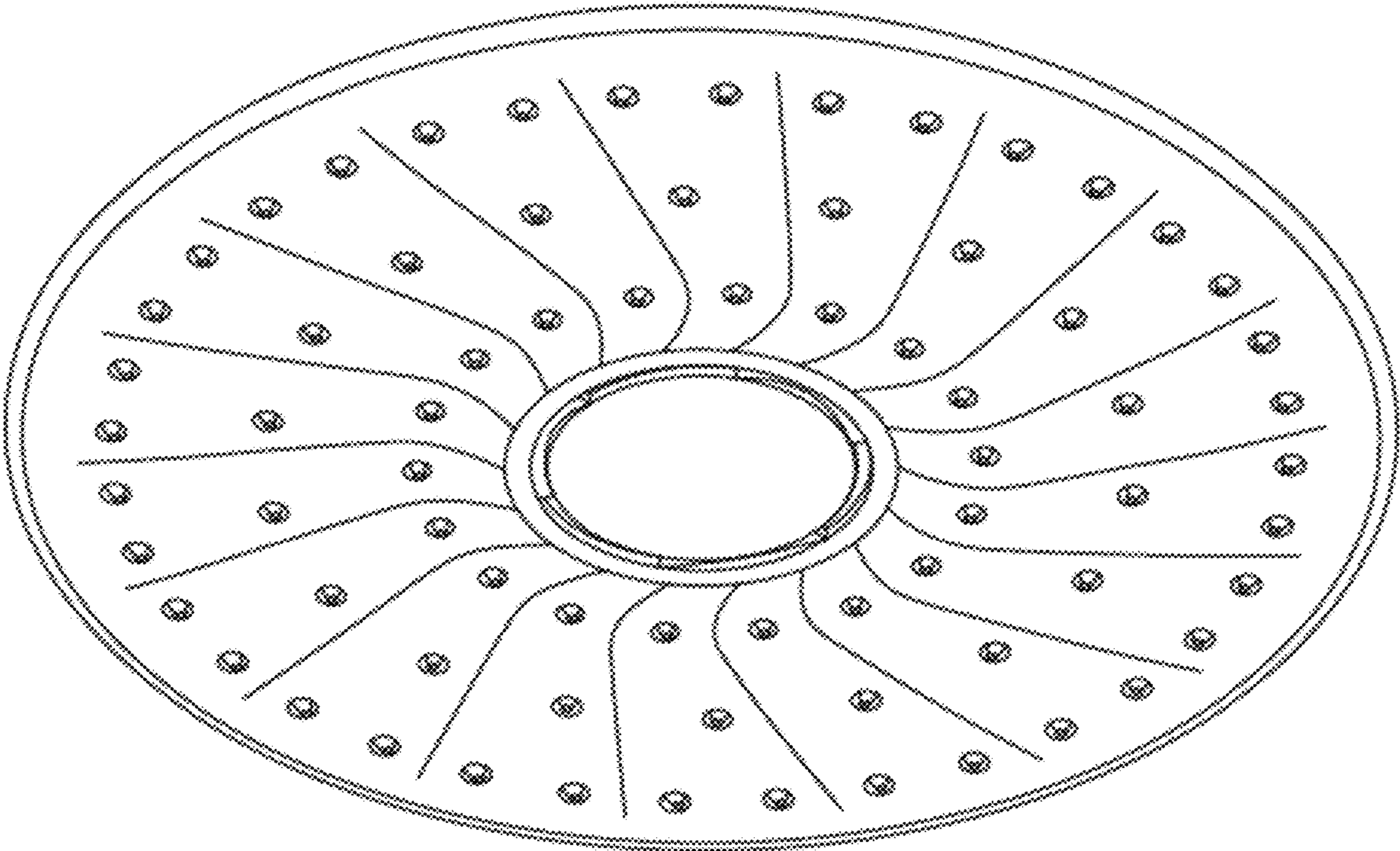

FIG. 6

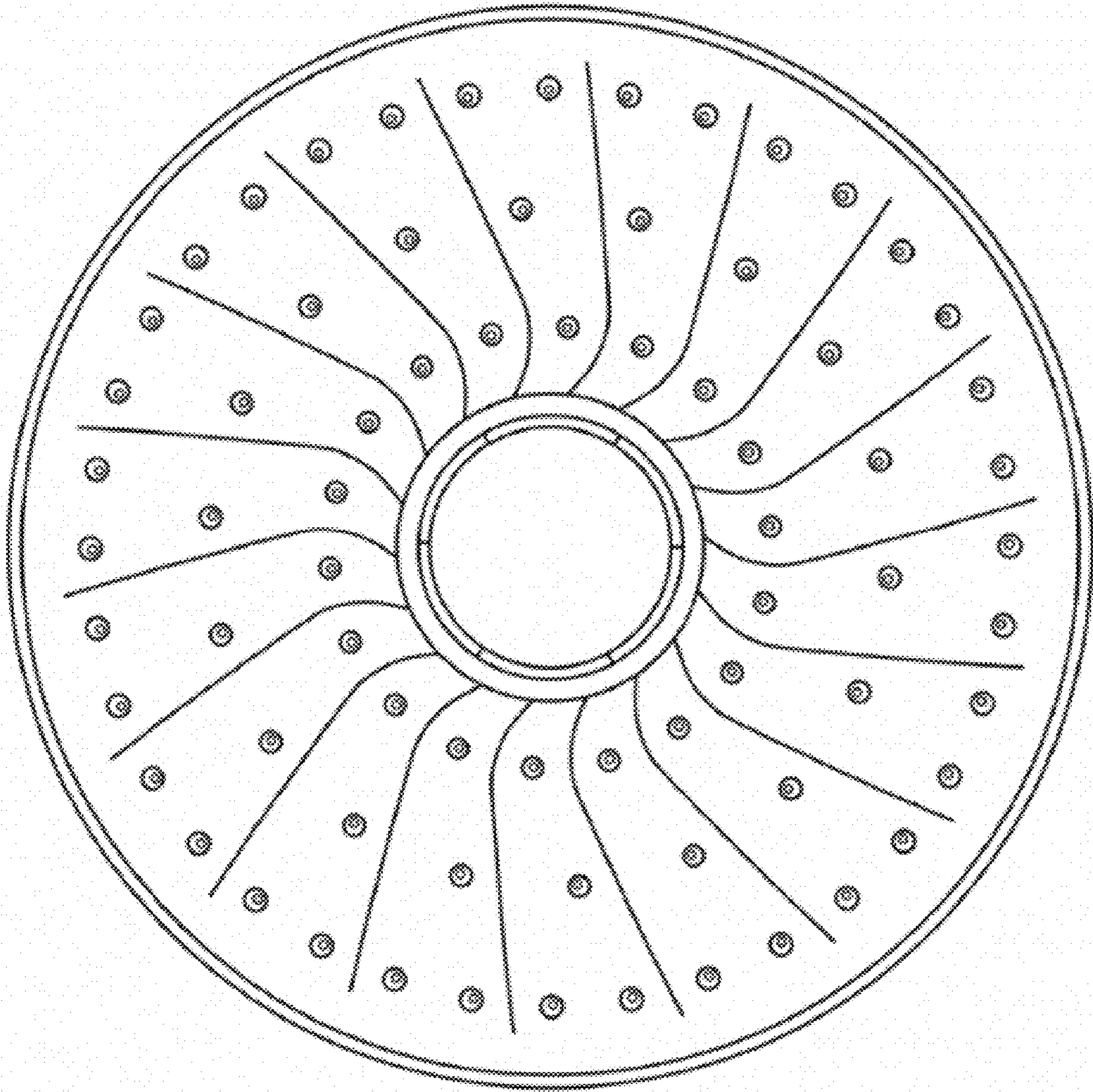

FIG. 7

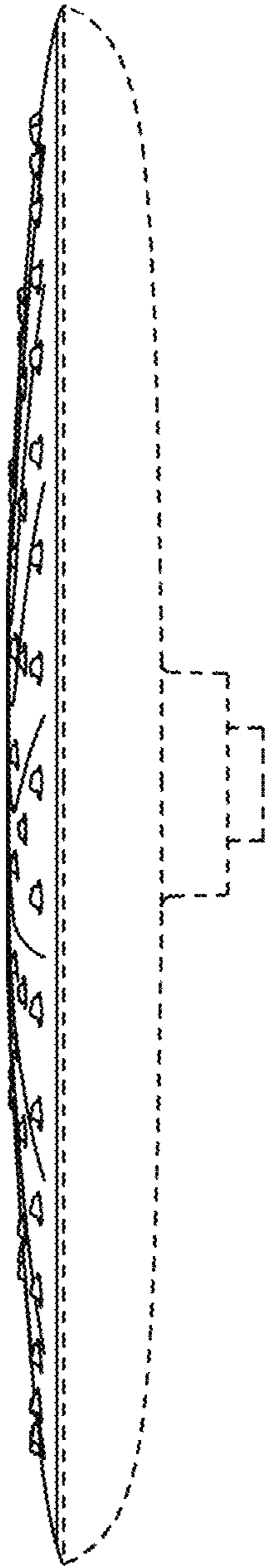

FIG. 8

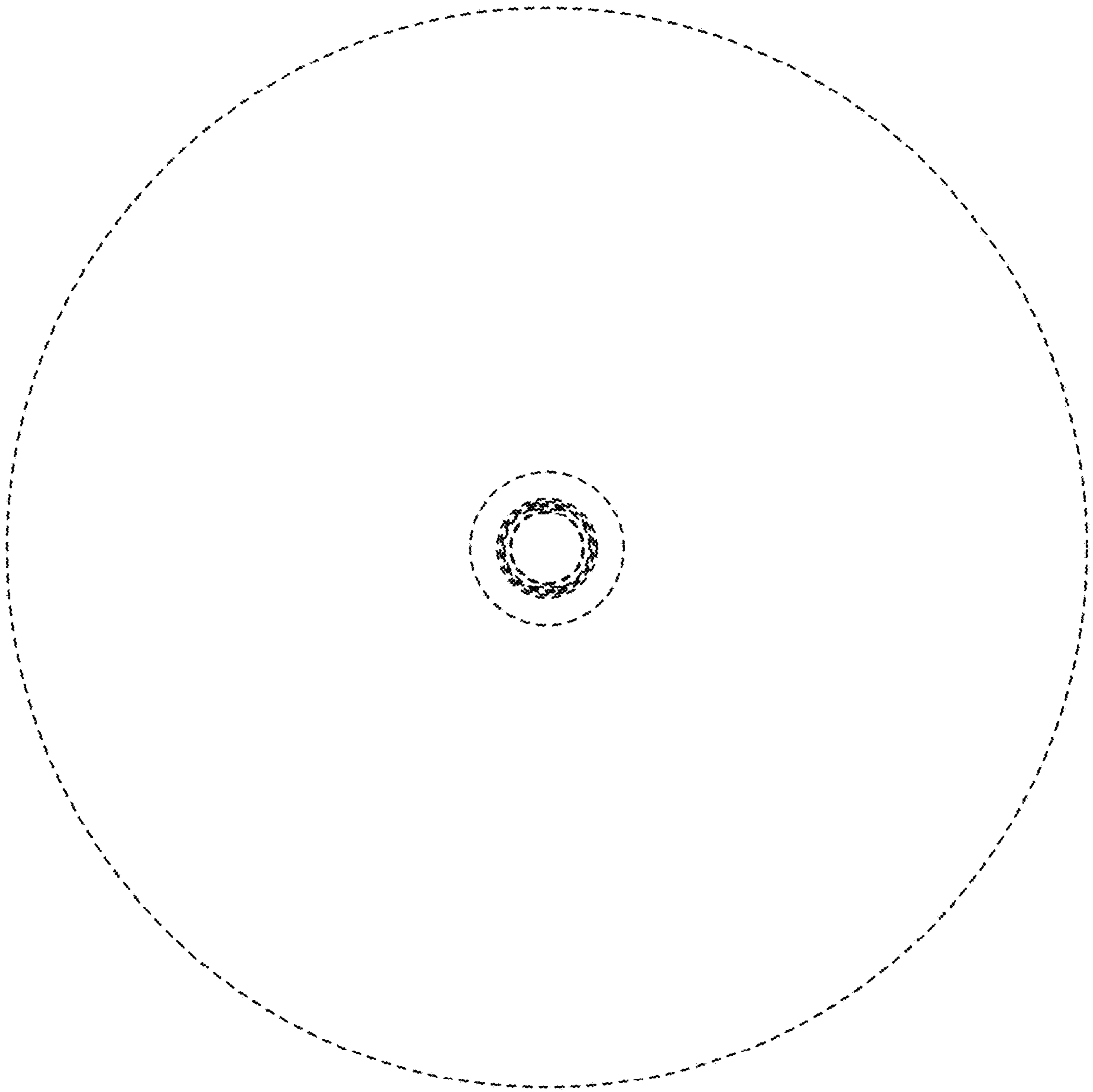

FIG. 9

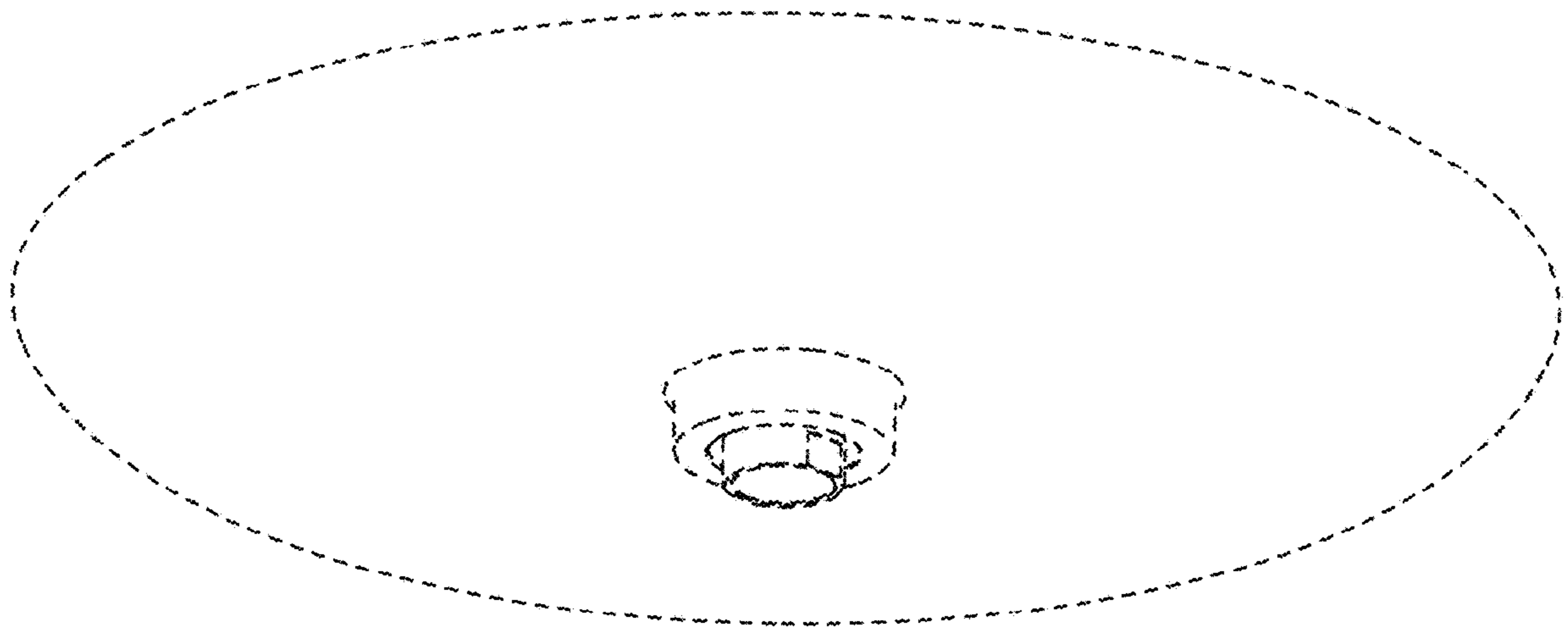

FIG. 10