



US00D956839S

(12) **United States Design Patent**
Yamamoto et al.

(10) **Patent No.:** **US D956,839 S**
(45) **Date of Patent:** **** Jul. 5, 2022**

(54) **SPEED REDUCER**

(71) Applicant: **Sumitomo Heavy Industries, Ltd.**,
Tokyo (JP)

(72) Inventors: **Akira Yamamoto**, Yokosuka (JP);
Mitsuhiro Tamura, Yokosuka (JP);
Masahiro Watanabe, Yokosuka (JP);
Toshiaki Matoba, Osaka (JP)

(73) Assignee: **SUMITOMO HEAVY INDUSTRIES,**
LTD., Tokyo (JP)

(**) Term: **15 Years**

(21) Appl. No.: **35/512,018**

(22) Filed: **Dec. 14, 2020**

(80) **Hague Agreement Data**

Int. Filing Date: **Dec. 14, 2020**

Int. Reg. No.: **DM/211876**

Int. Reg. Date: **Dec. 14, 2020**

Int. Reg. Pub. Date: **Jun. 18, 2021**

(51) **LOC (13) Cl.** **15-99**

(52) **U.S. Cl.**
USPC **D15/149**

(58) **Field of Classification Search**
USPC D15/148-149; D12/180, 400
CPC F02N 15/043; F16C 2240/26; F01M
2013/0088; F03C 1/004; F04B
2203/0605; F04B 2203/1201; G05B
2219/50044; B60G 2400/37; F16D
2127/007; B60T 2260/06

See application file for complete search history.

(56) **References Cited**

U.S. PATENT DOCUMENTS

4,487,091 A * 12/1984 Pierrat F16H 1/32
475/168
D364,179 S * 11/1995 Brush D15/5

D497,374 S * 10/2004 Wittenstein D15/148
D529,527 S * 10/2006 Kinoshita D15/148
D638,454 S * 5/2011 Torii D15/143
D639,321 S * 6/2011 Torii D15/143
D702,605 S * 4/2014 Romani D12/180
D779,390 S * 2/2017 Shentu D12/133
D781,943 S * 3/2017 Ries D15/199
D789,432 S * 6/2017 Tokuda D15/148
D790,617 S * 6/2017 Tokuda D15/148
D795,934 S * 8/2017 Ebner D15/148
D800,198 S * 10/2017 Branning D15/149
D802,640 S * 11/2017 Hannet D15/149

(Continued)

Primary Examiner — Mojtaba Tehrani

(74) *Attorney, Agent, or Firm* — Michael Best and
Friedrich LLP

(57) **CLAIM**

The ornamental design for a speed reducer, as shown and
described.

DESCRIPTION

1. Speed reducer
2. Speed reducer
 - 1.1 : Front, right and top perspective view
 - 1.2 : Back, left and top perspective view
 - 1.3 : Front
 - 1.4 : Back
 - 1.5 : Left
 - 1.6 : Right
 - 1.7 : Top
 - 1.8 : Bottom
 - 2.1 : Front, right and top perspective view
 - 2.2 : Back, left and top perspective view
 - 2.3 : Front
 - 2.4 : Back
 - 2.5 : Left
 - 2.6 : Right
 - 2.7 : Top
 - 2.8 : Bottom

The parts shown by means of broken lines in the reproduc-
tions of the design 1 are not part of the claimed design.

1 Claim, 16 Drawing Sheets

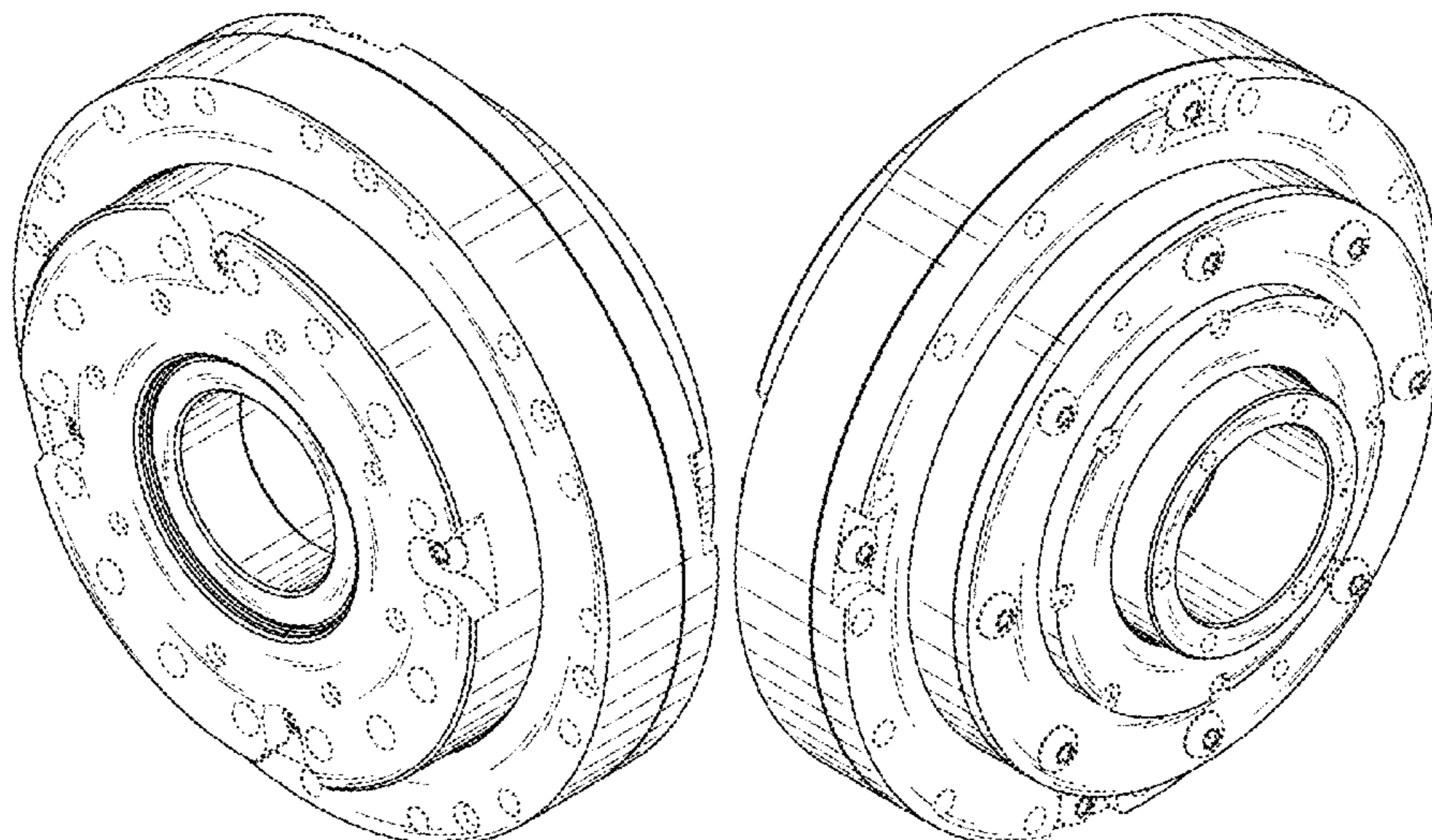

(56)

References Cited

U.S. PATENT DOCUMENTS

D821,472	S	*	6/2018	Ishikawa	D15/149
D827,003	S	*	8/2018	Goos	D15/148
D827,004	S	*	8/2018	Goos	D15/148
D831,719	S	*	10/2018	Shigemi	D15/149
D833,495	S	*	11/2018	Nakamura	D15/149
D873,318	S	*	1/2020	Andersson	D15/148
D904,478	S	*	12/2020	Costa	F16H 35/10 D15/149
D908,756	S	*	1/2021	Bos	D15/148
2020/0217398	A1	*	7/2020	Saito	F16H 55/17
2021/0285519	A1	*	9/2021	Zhang	B61B 13/02

* cited by examiner

1.1

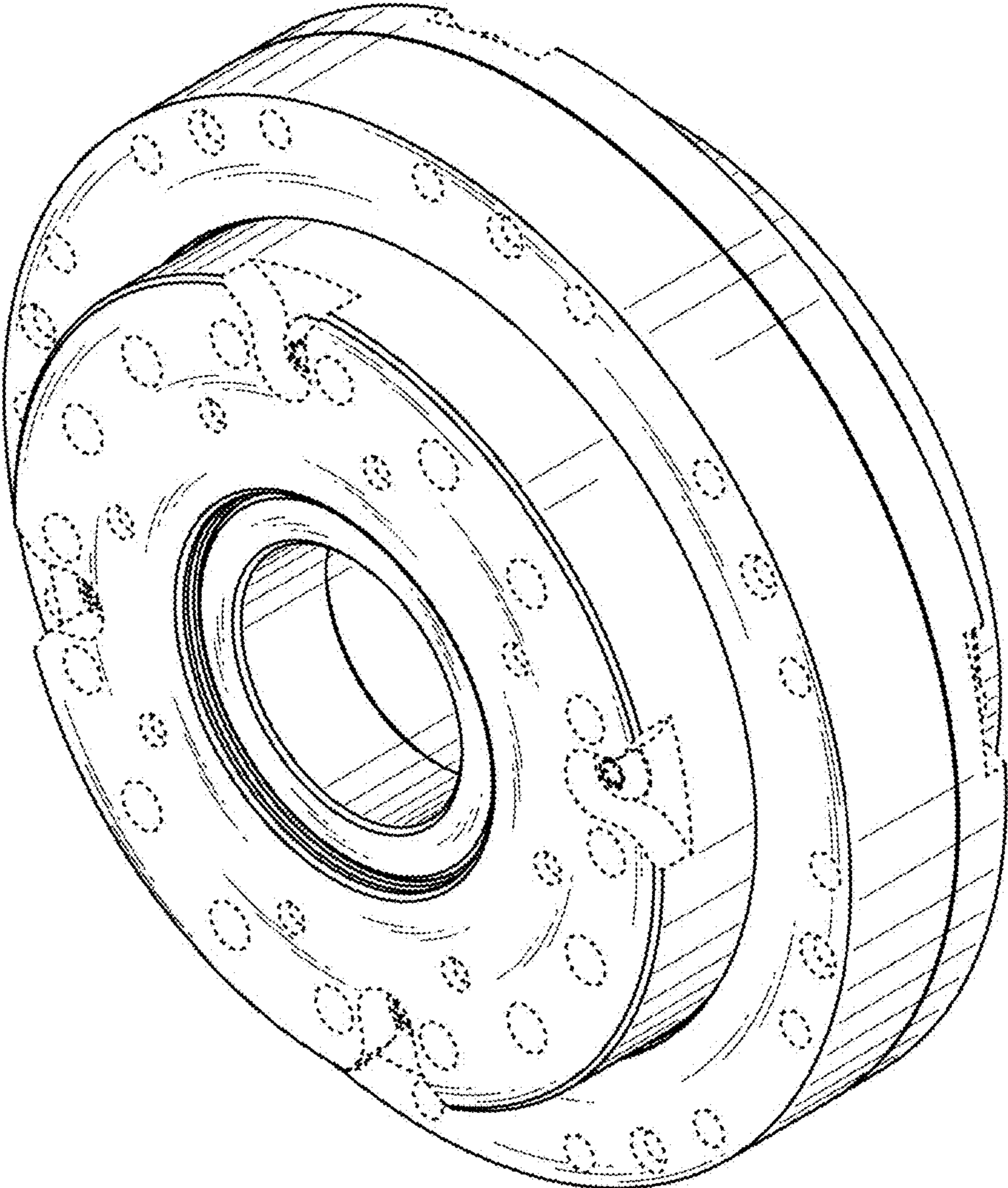

1.2

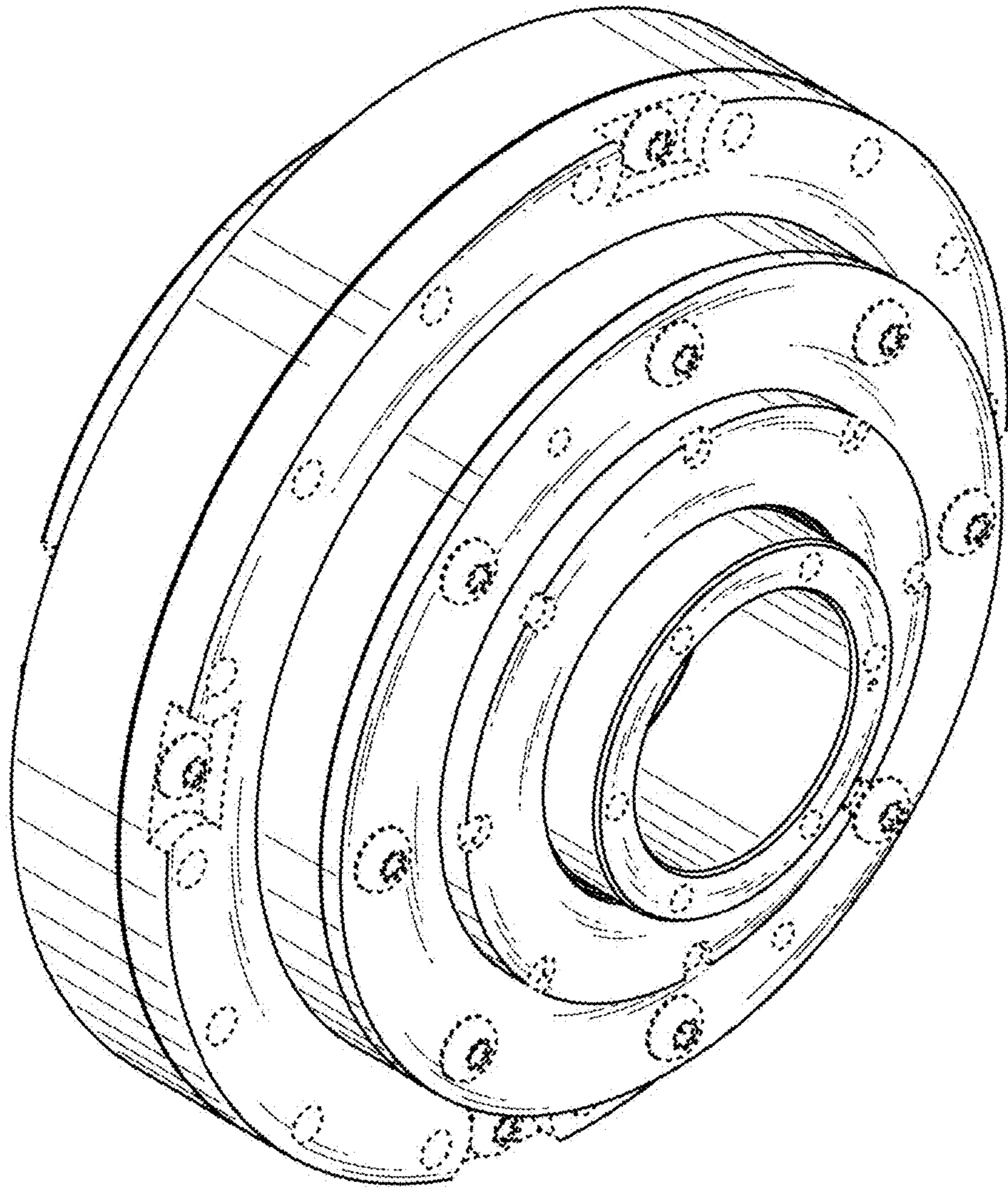

1.3

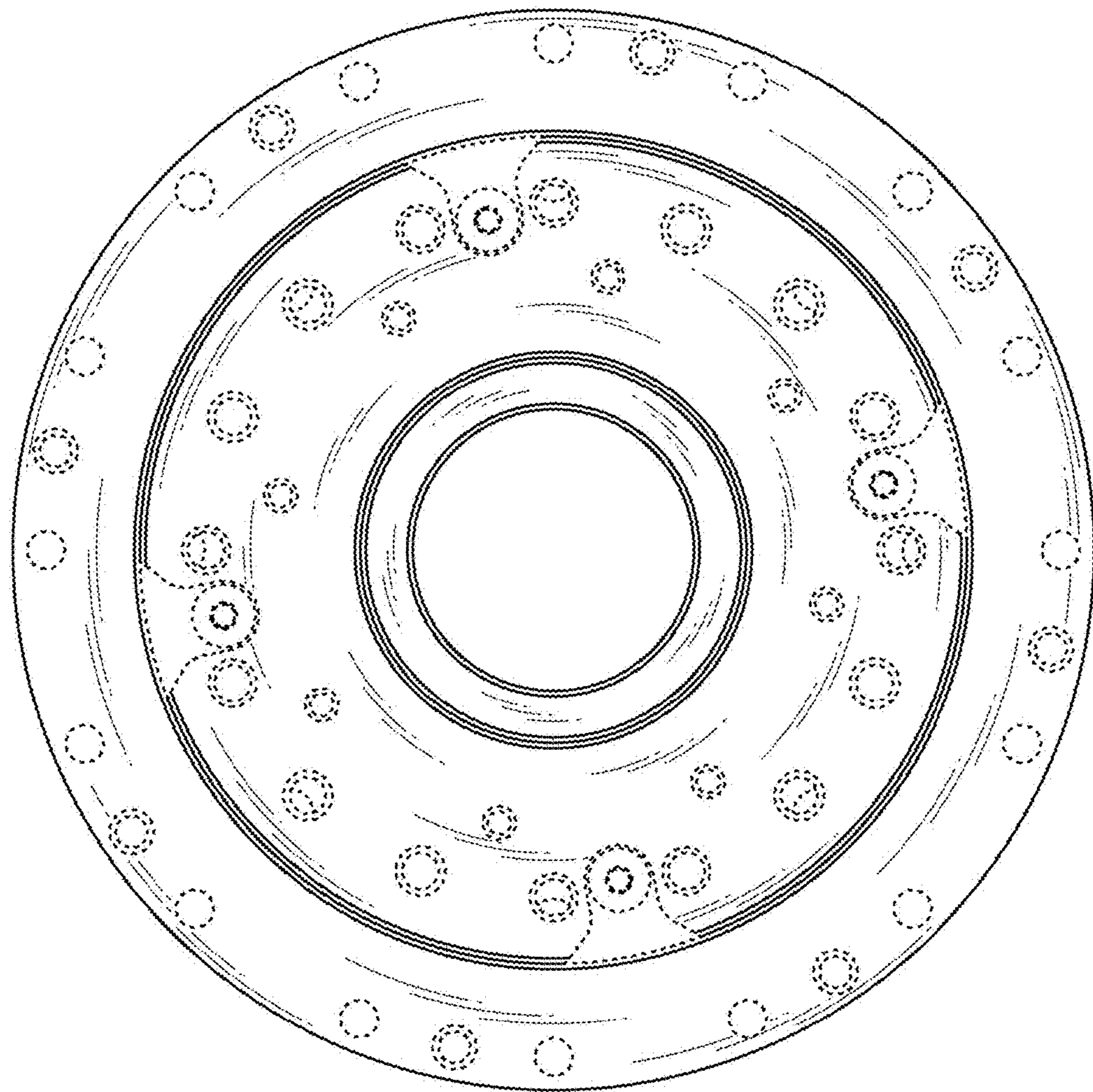

1.4

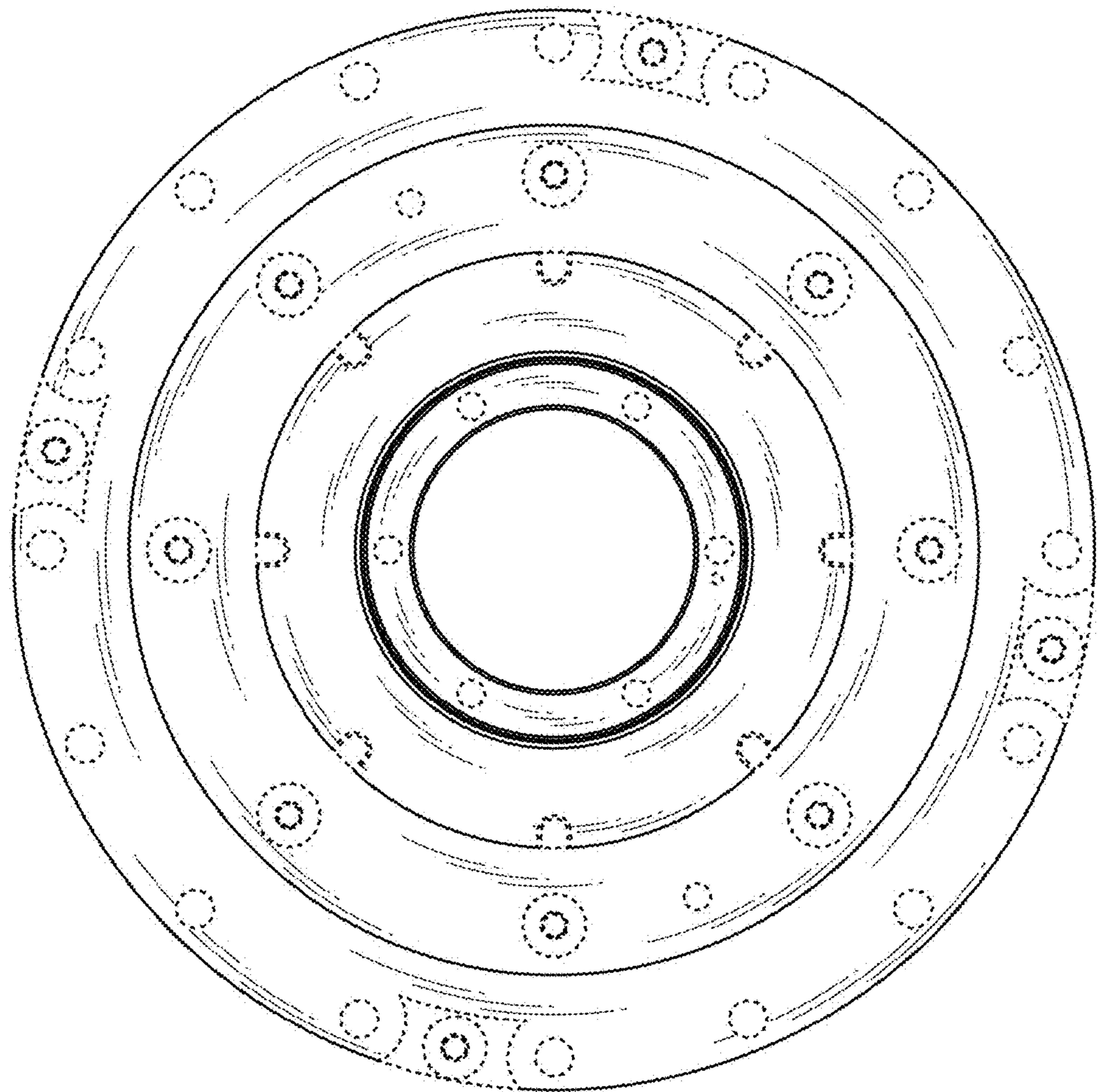

1.5

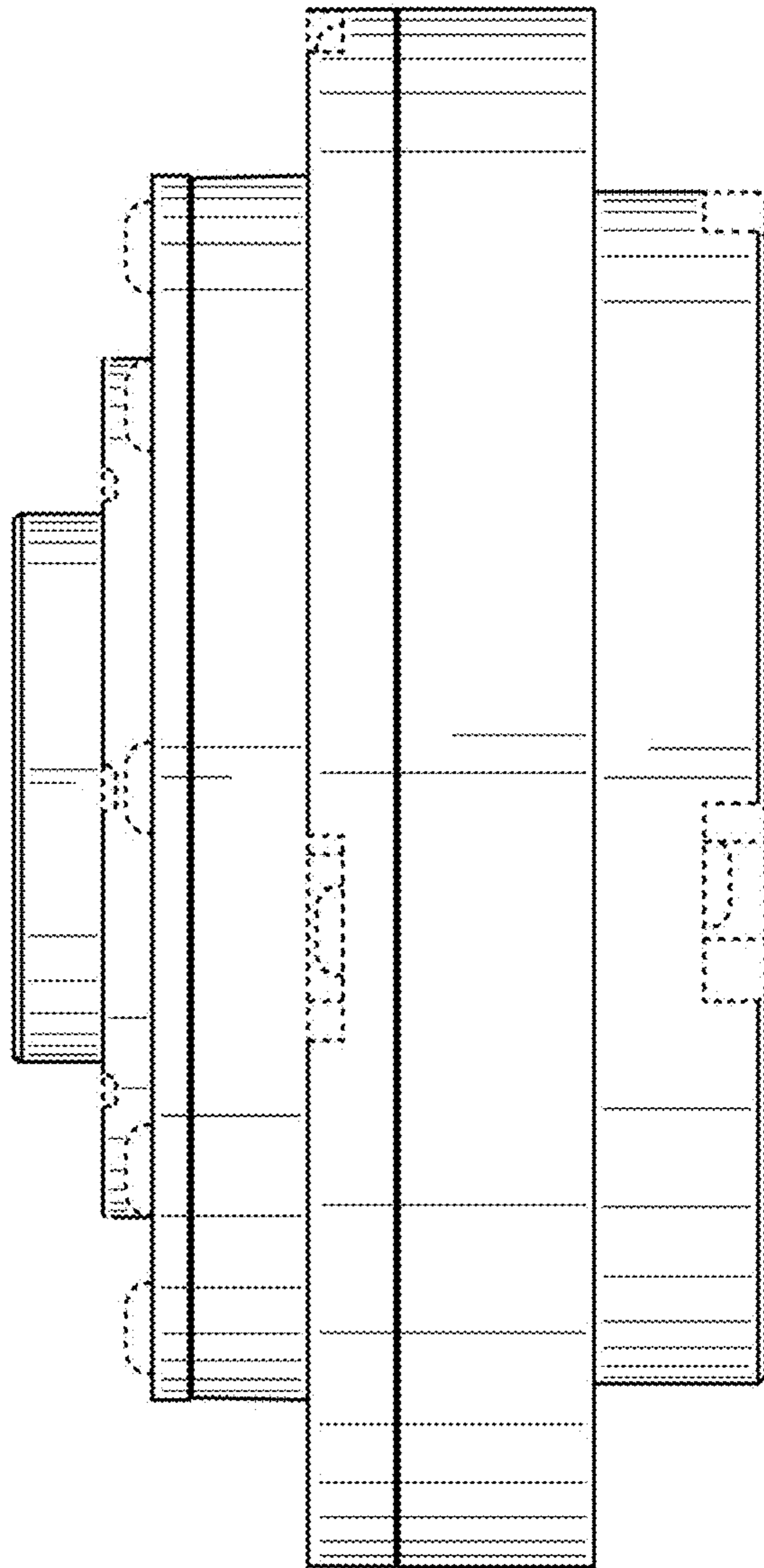

1.6

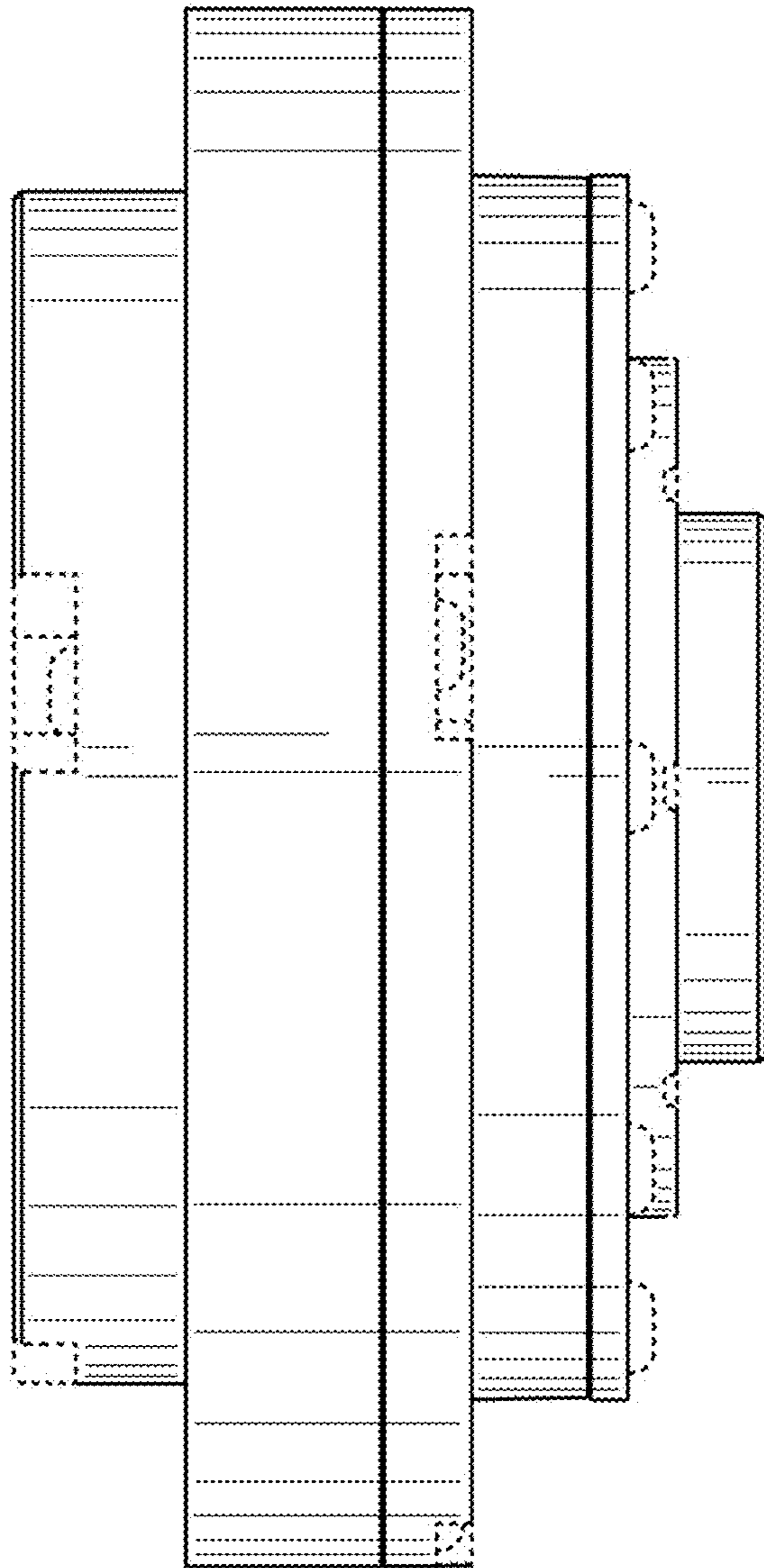

1.7

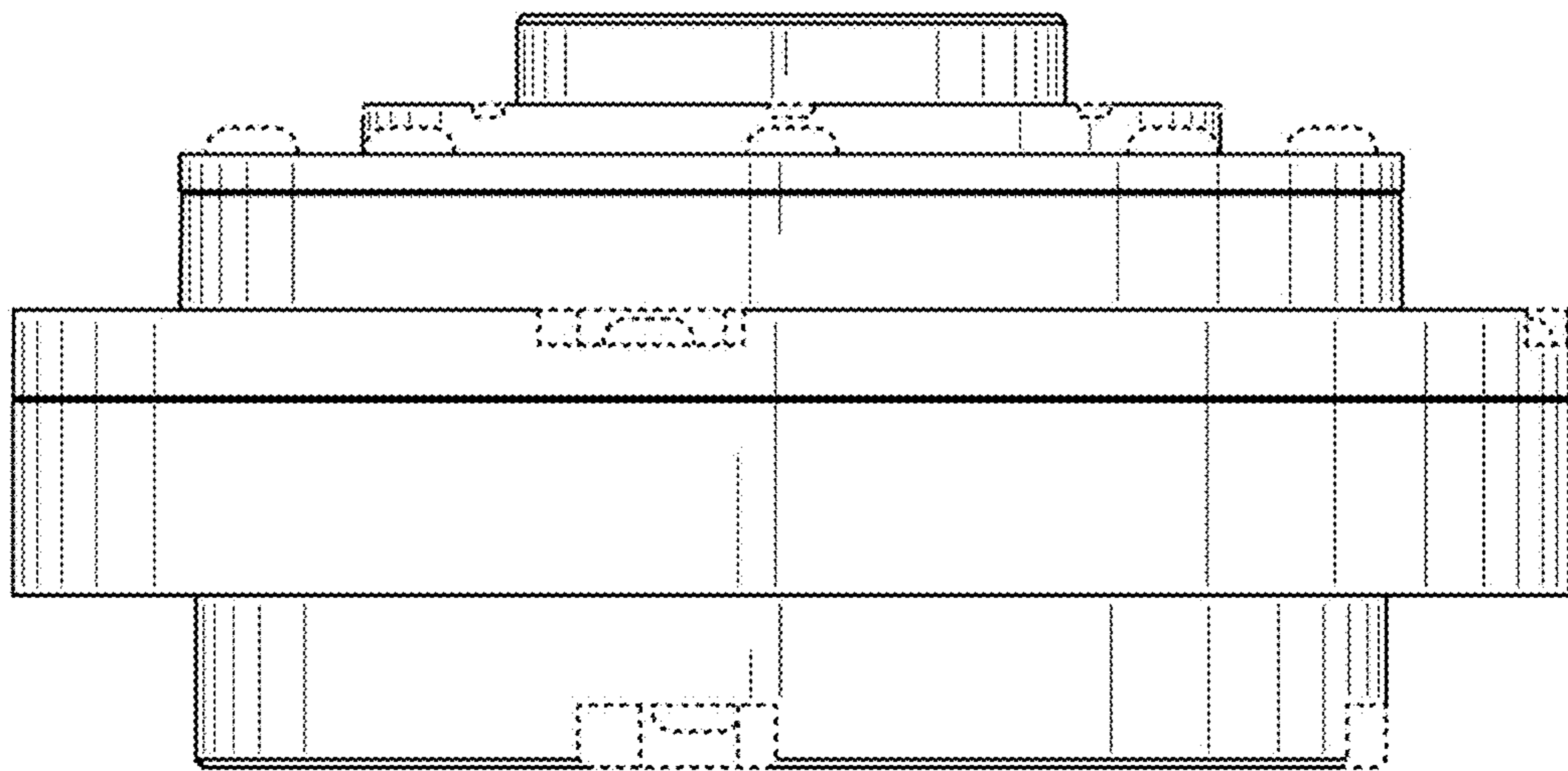

1.8

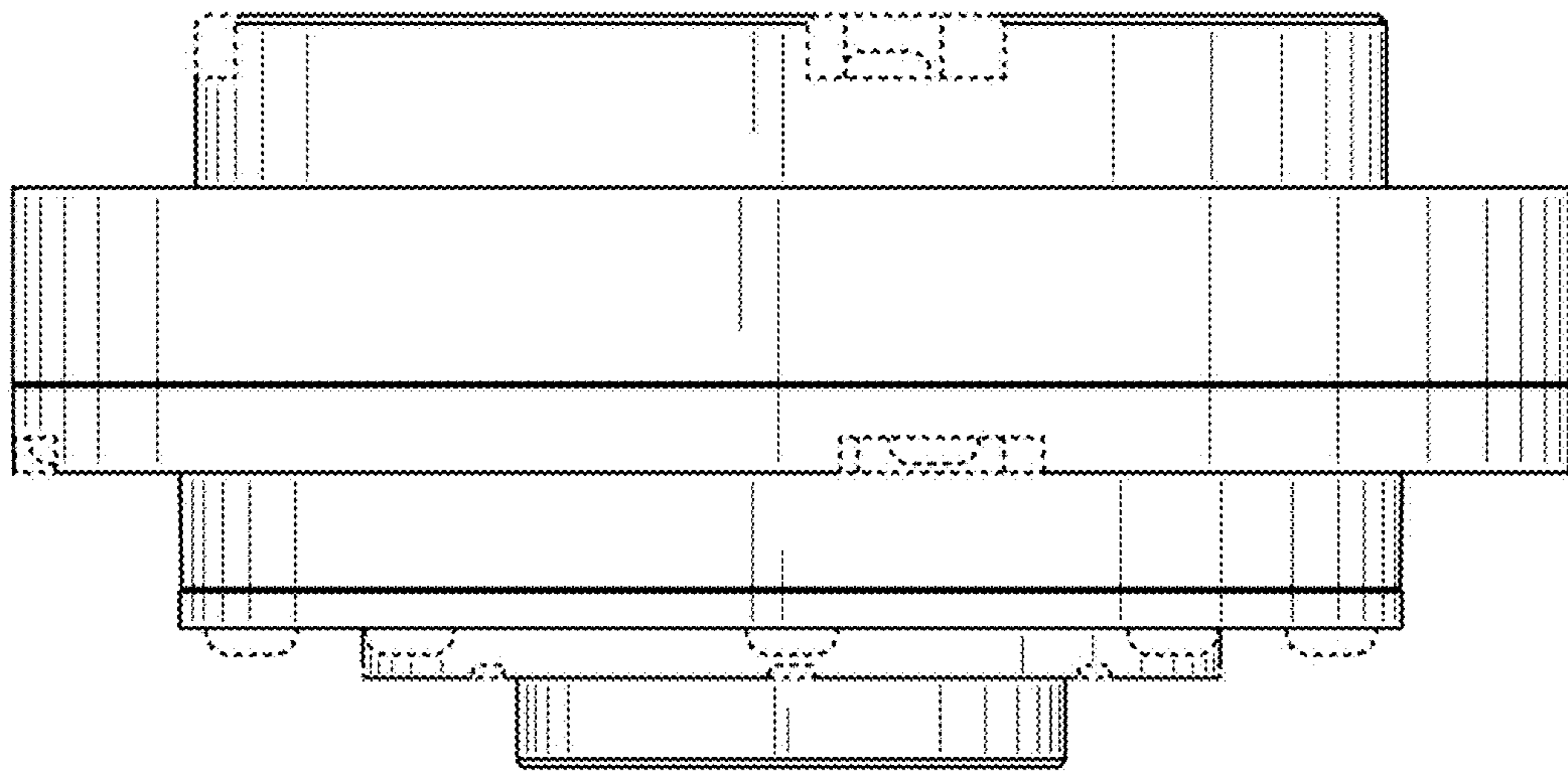

2.1



2.2



2.3



2.4



2.5

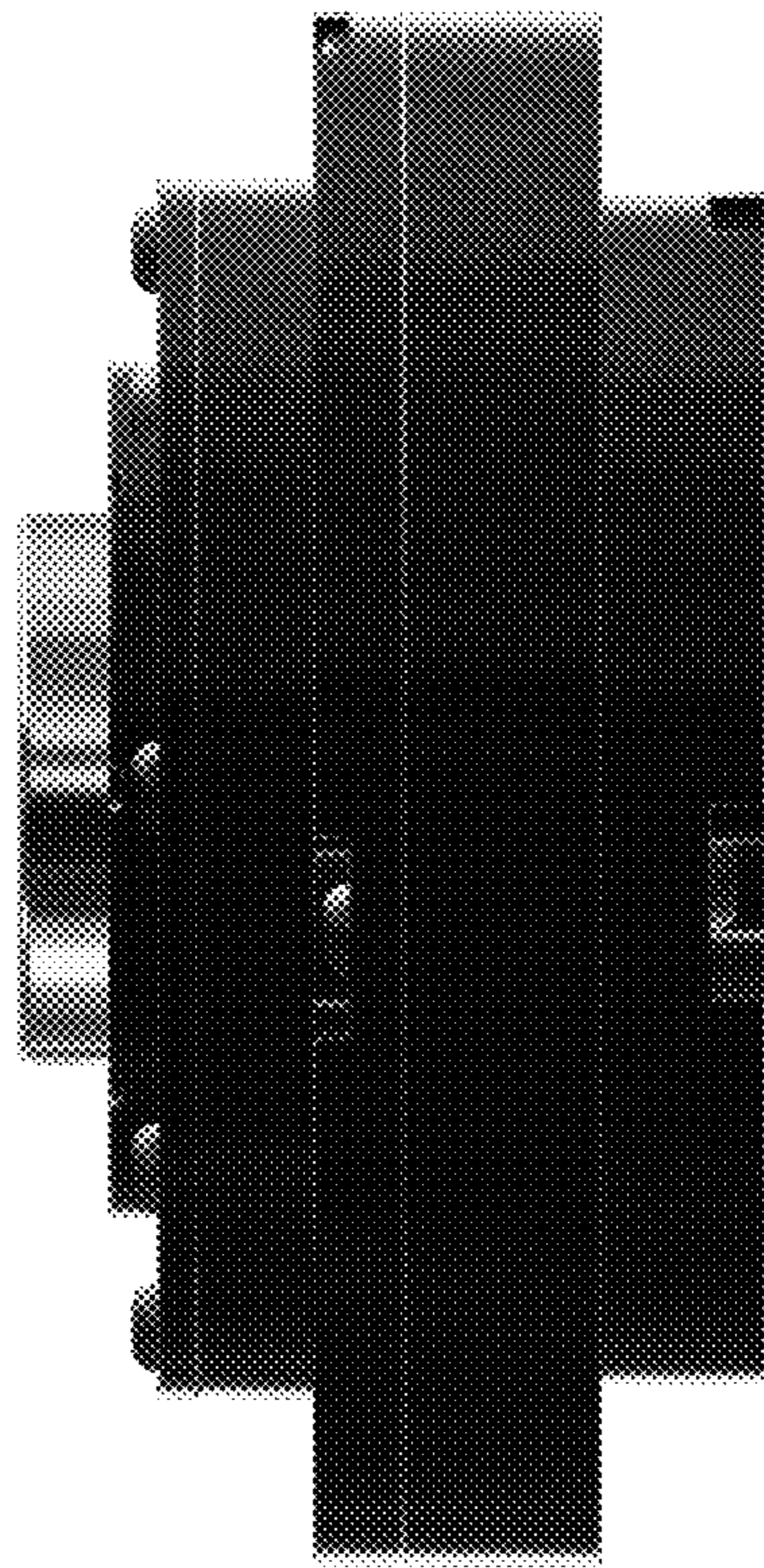

2.6

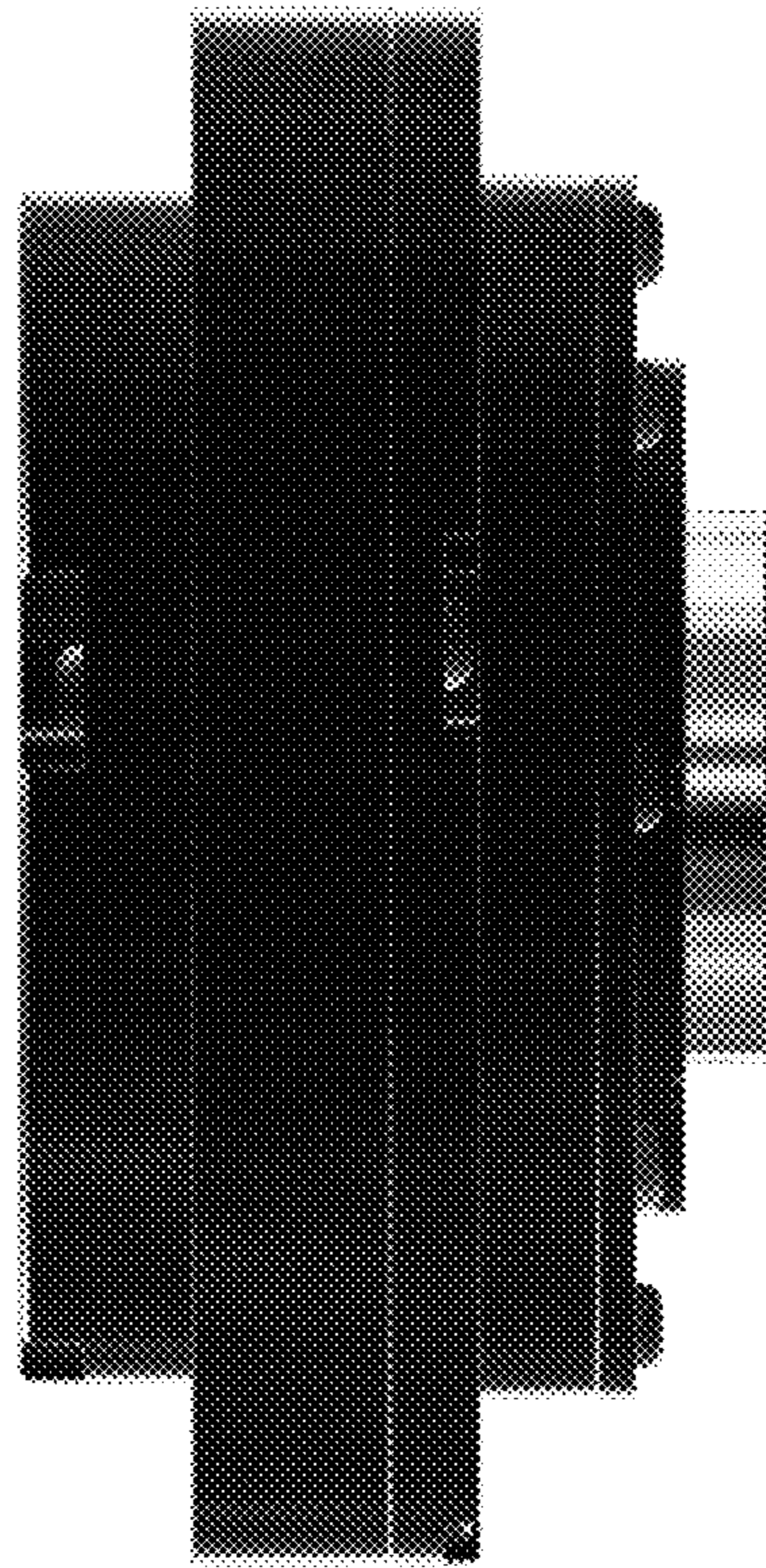

2.7

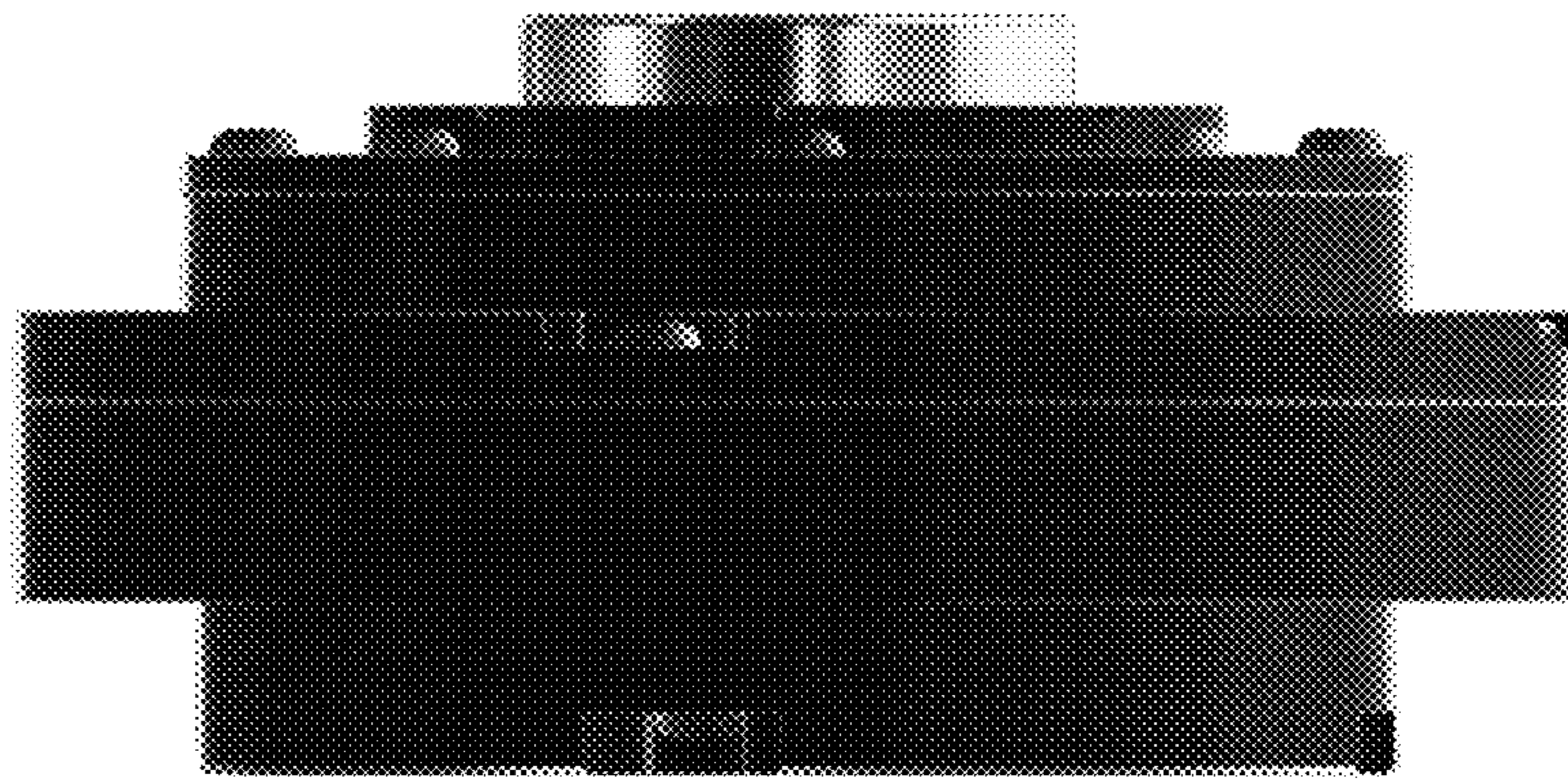

2.8

