



US00D956774S

(12) **United States Design Patent** (10) **Patent No.:** **US D956,774 S**  
**Kim et al.** (45) **Date of Patent:** **\*\* Jul. 5, 2022**

(54) **DISPLAY SCREEN OR PORTION THEREOF WITH TRANSITIONAL GRAPHICAL USER INTERFACE**

[retrieved on Aug. 18, 2021], retrieved from the Internet <URL: <https://www.youtube.com/watch?v=mJeqdkhd8BU>> (Year: 2018).\*

(Continued)

(71) Applicant: **Samsung Electronics Co., Ltd.**,  
Suwon-si (KR)  
(72) Inventors: **Sumin Kim**, Suwon-si (KR); **Eunjung Jeon**, Suwon-si (KR)  
(73) Assignee: **Samsung Electronics Co., Ltd.**,  
Suwon-si (KR)

*Primary Examiner* — Ian F Whitmore  
(74) *Attorney, Agent, or Firm* — NSIP Law

(57) **CLAIM**

We claim the ornamental design for a display screen or portion thereof with transitional graphical user interface, as shown and described.

**DESCRIPTION**

(\*\*) Term: **15 Years**  
(21) Appl. No.: **29/702,683**  
(22) Filed: **Aug. 21, 2019**  
(30) **Foreign Application Priority Data**  
Apr. 25, 2019 (KR) ..... 30-2019-0019672  
(51) **LOC (13) Cl.** ..... **14-04**  
(52) **U.S. Cl.**  
USPC ..... **D14/485**  
(58) **Field of Classification Search**  
USPC ..... D14/485-495; D20/10, 11, 22-33, 39,  
D20/40; D5/20, 26, 30, 40, 63-65  
(Continued)

FIG. 1 is the first image in a sequence for a display screen or portion thereof with transitional graphical user interface showing our new design according to a first embodiment; FIG. 2 is the second image thereof; FIG. 3 is the third image thereof; FIG. 4 is the fourth image thereof; FIG. 5 is the fifth image thereof; FIG. 6 is the sixth image thereof; FIG. 7 is the seventh image thereof; FIG. 8 is the eighth image thereof; FIG. 9 is the ninth image thereof; FIG. 10 is the tenth image thereof; FIG. 11 is the eleventh image thereof; FIG. 12 is the twelfth image thereof; FIG. 13 is the thirteenth image thereof; FIG. 14 is the fourteenth image thereof; FIG. 15 is the fifteenth image thereof; FIG. 16 is the sixteenth image thereof; FIG. 17 is the seventeenth image thereof; FIG. 18 is the first image in a sequence for a display screen or portion thereof with transitional graphical user interface showing our new design according to a second embodiment; FIG. 19 is the second image thereof; FIG. 20 is the third image thereof; FIG. 21 is the fourth image thereof; FIG. 22 is the fifth image thereof; FIG. 23 is the sixth image thereof; FIG. 24 is the seventh image thereof; FIG. 25 is the eighth image thereof; FIG. 26 is the ninth image thereof;

(Continued)

(56) **References Cited**  
**U.S. PATENT DOCUMENTS**  
D745,878 S \* 12/2015 Abbas ..... D14/485  
D750,635 S \* 3/2016 Lee ..... D14/485  
(Continued)

**FOREIGN PATENT DOCUMENTS**  
CN 2015303729714 3/2016  
CN 2017304949566 6/2018  
(Continued)

**OTHER PUBLICATIONS**  
Edge Lighting Notifications for the Samsung Galaxy S9 & S9+, by Tech With Brett, YouTube [online], published on Mar. 5, 2018,

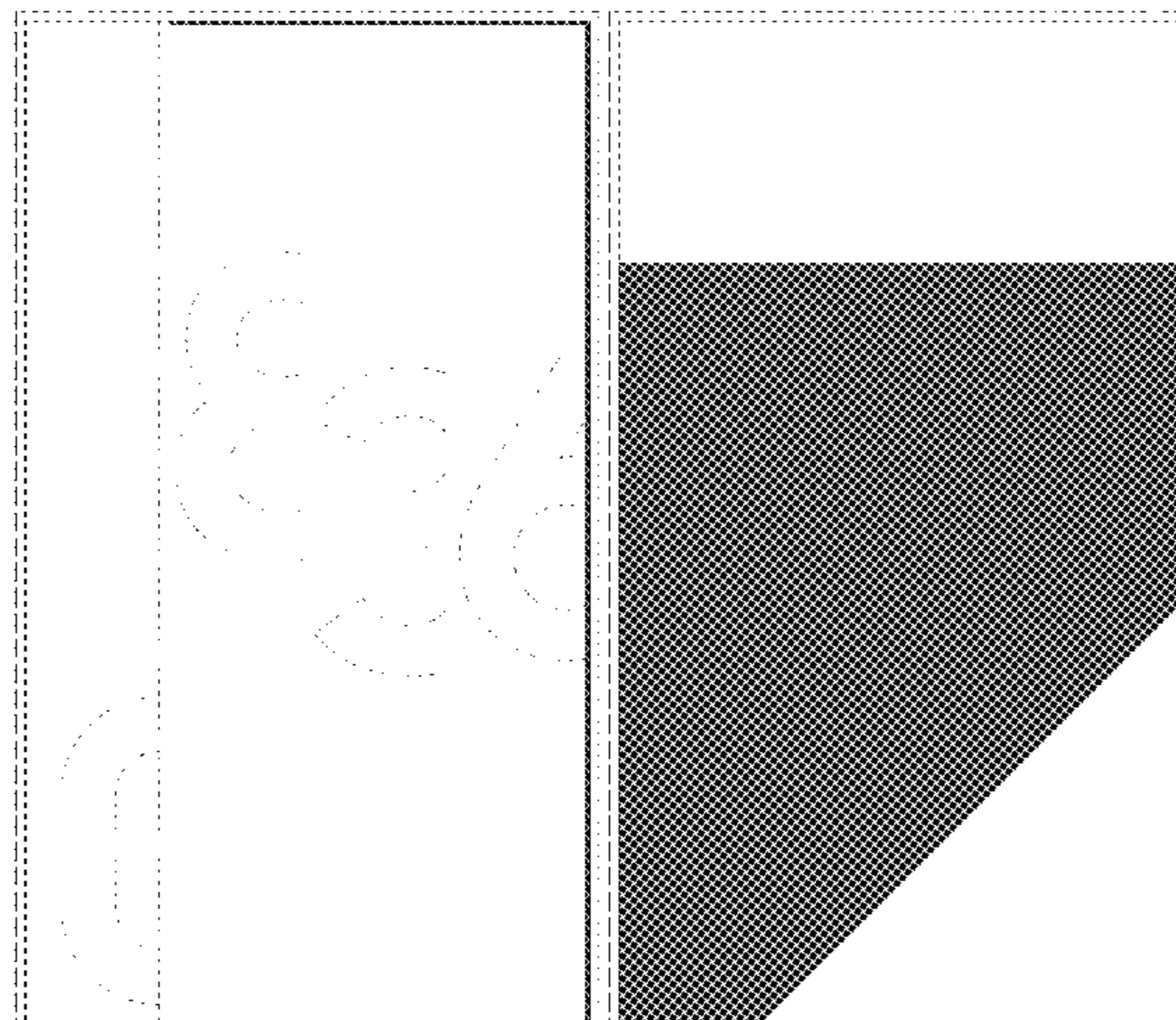

FIG. 27 is the tenth image thereof;  
 FIG. 28 is the eleventh image thereof;  
 FIG. 29 is the twelfth image thereof;  
 FIG. 30 is the thirteenth image thereof;  
 FIG. 31 is the fourteenth image thereof;  
 FIG. 32 is the fifteenth image thereof;  
 FIG. 33 is the sixteenth image thereof; and,  
 FIG. 34 is the seventeenth image thereof.  
 The outermost broken lines show the display screen or portion thereof and form no part of the claimed design.  
 The remaining broken lines in the figures depict portions of the transitional graphical user interface which form no part of the claimed design.  
 The appearance of the transitional graphical user interface sequentially transitions between the images shown in FIGS. 1-17 and in FIGS. 18-34, respectively. The process or period in which one image transitions to another forms no part of the claimed design.

**1 Claim, 34 Drawing Sheets**

**(58) Field of Classification Search**

CPC ..... G06F 3/048-04897; G06F 17/24; H04N 1/0044; H04N 1/00196; H04N 1/00408-00437; H04N 5/772; H04N 5/232939; G06T 2200/24; B41J 29/38; G03G 15/5016; G03G 15/502  
 See application file for complete search history.

**(56) References Cited**

**U.S. PATENT DOCUMENTS**

D752,627 S \* 3/2016 Qu ..... D14/487  
 D762,656 S \* 8/2016 He ..... D14/485  
 D768,177 S \* 10/2016 Han ..... D14/486  
 D771,106 S \* 11/2016 Kim ..... D14/486

D799,530 S \* 10/2017 Wu ..... D14/486  
 D802,604 S 11/2017 Ishii et al.  
 D819,692 S \* 6/2018 Kim ..... D14/492  
 D820,848 S 6/2018 Kondo et al.  
 D821,413 S 6/2018 Zukerman et al.  
 D835,671 S \* 12/2018 Hong ..... D14/492  
 D846,566 S \* 4/2019 Kim ..... D14/485  
 D849,770 S \* 5/2019 Matas ..... D14/486  
 D868,810 S \* 12/2019 Han ..... D14/486  
 D876,459 S \* 2/2020 Han ..... D14/486  
 D891,442 S \* 7/2020 Baber ..... D14/485  
 D892,136 S \* 8/2020 Baber ..... D14/485  
 D914,033 S \* 3/2021 Boeckle ..... D14/485  
 D914,036 S \* 3/2021 Lindberg ..... D14/485  
 D920,348 S \* 5/2021 Patel ..... D14/485  
 D924,263 S \* 7/2021 Chou ..... D14/486  
 D944,268 S \* 2/2022 Penacho ..... D14/486  
 2018/0336866 A1 \* 11/2018 Triverio ..... G06F 3/04847

**FOREIGN PATENT DOCUMENTS**

CN 201730631451 9/2018  
 KR 30-2012-0040961 1/2013  
 KR 30-2015-0066244 10/2016  
 KR 30-2016-0062578 9/2017  
 KR 300976204.0000 \* 10/2018

**OTHER PUBLICATIONS**

Lynch, Doug. "Borderlight Live Wallpaper brings color to the edges of your phone" [2018] www.xda-developers.com Nov. 2, 2018 <<https://www.xda-developers.com/borderlight-live-wallpaper-color-edge/>>.  
 "OLED TV Quality Advantage, LCD Is Economical . . . Display Mate Evaluation" [2015] www.insightsemicon.com Sep. 23, 2015 <OLED TV Quality Advantage, LCD Is Economical . . . Display Mate Evaluation>.  
 "Reveal Focus" [2018] www.docs.microsoft.com Feb. 28, 2018 <<https://docs.microsoft.com/en-us/windows/uwp/design/style/reveal-focus>>.

\* cited by examiner

FIG. 1

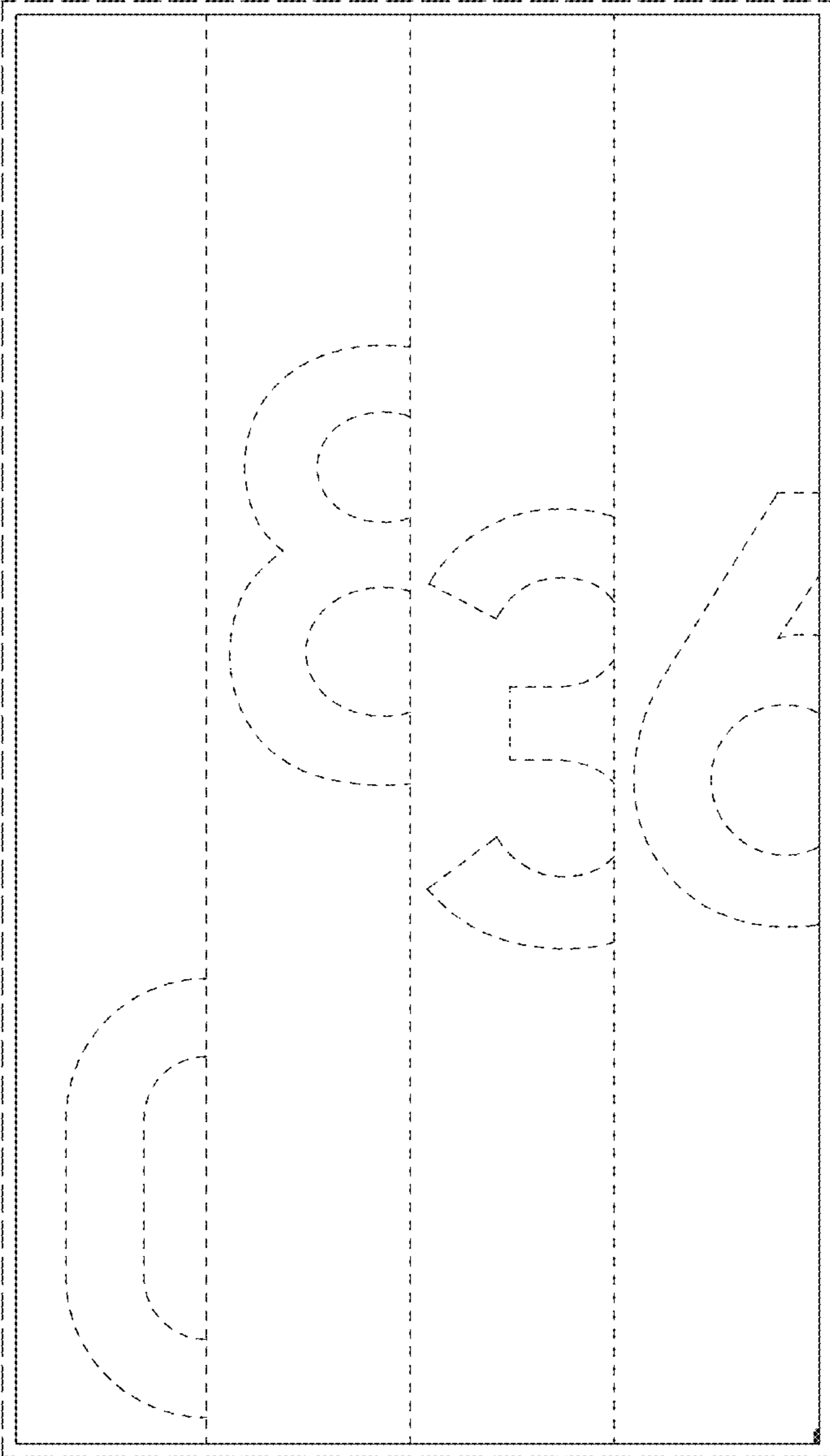

FIG. 2

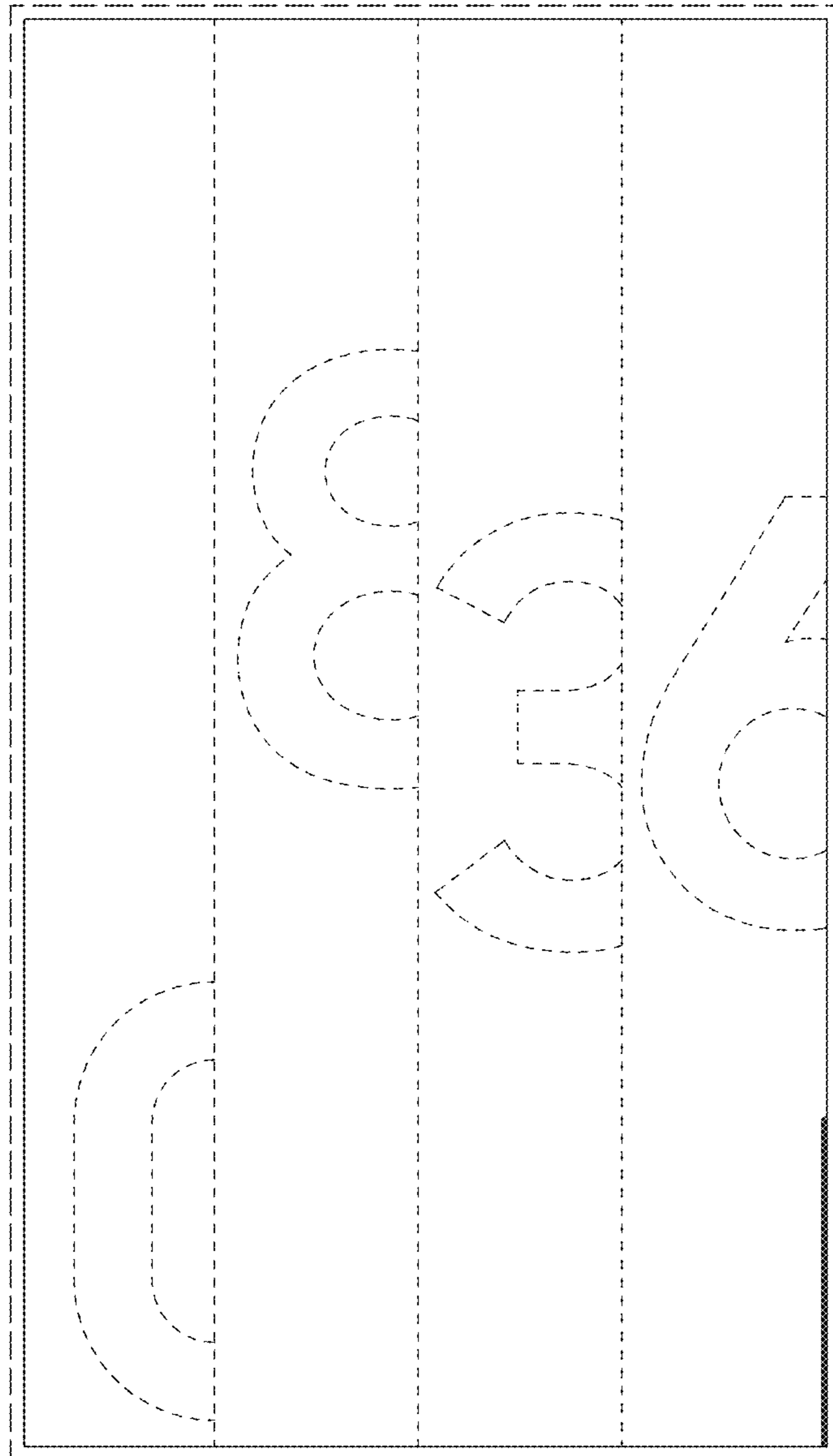

FIG. 3

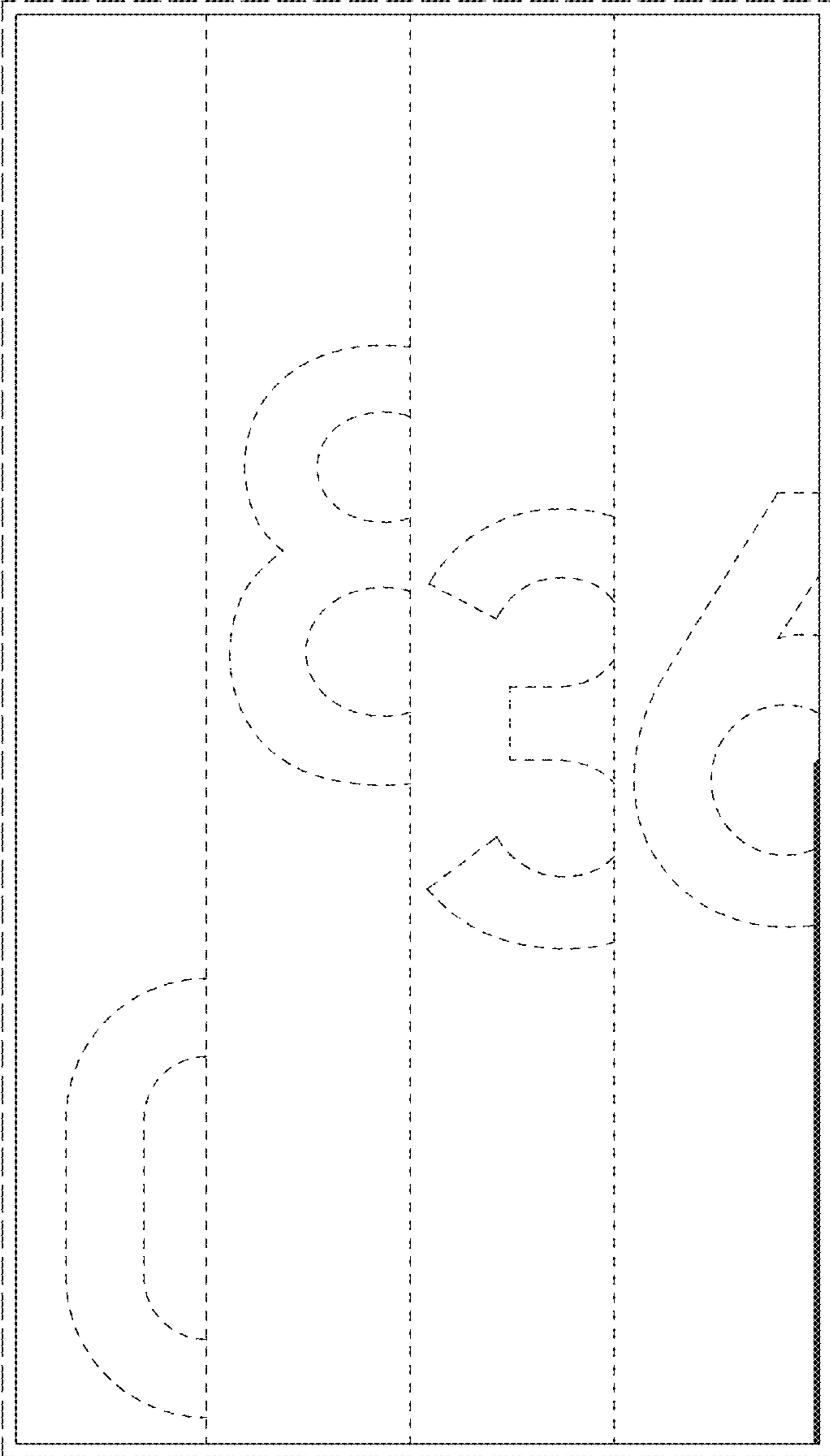

FIG. 4

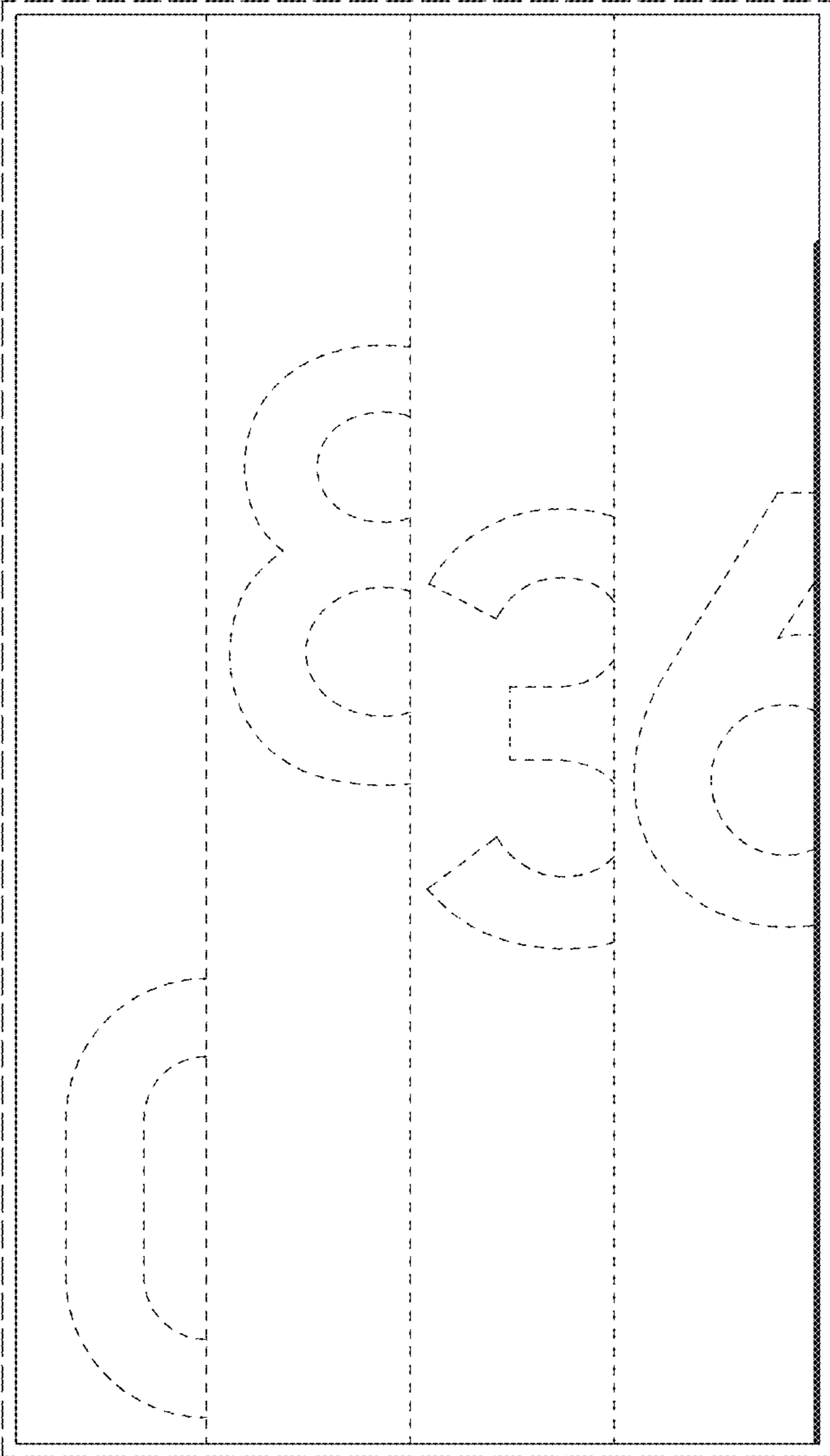

FIG. 5

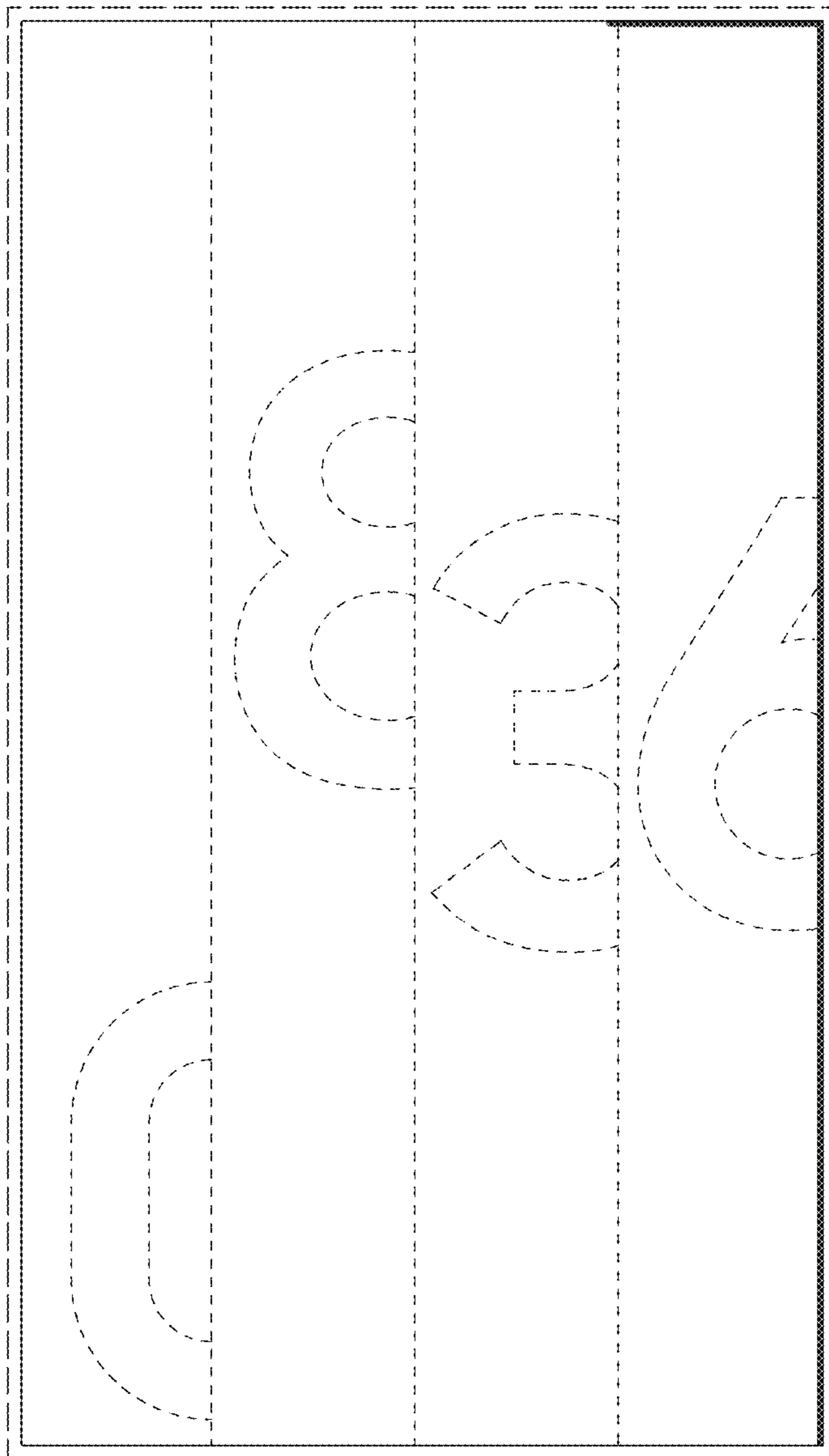

FIG. 6

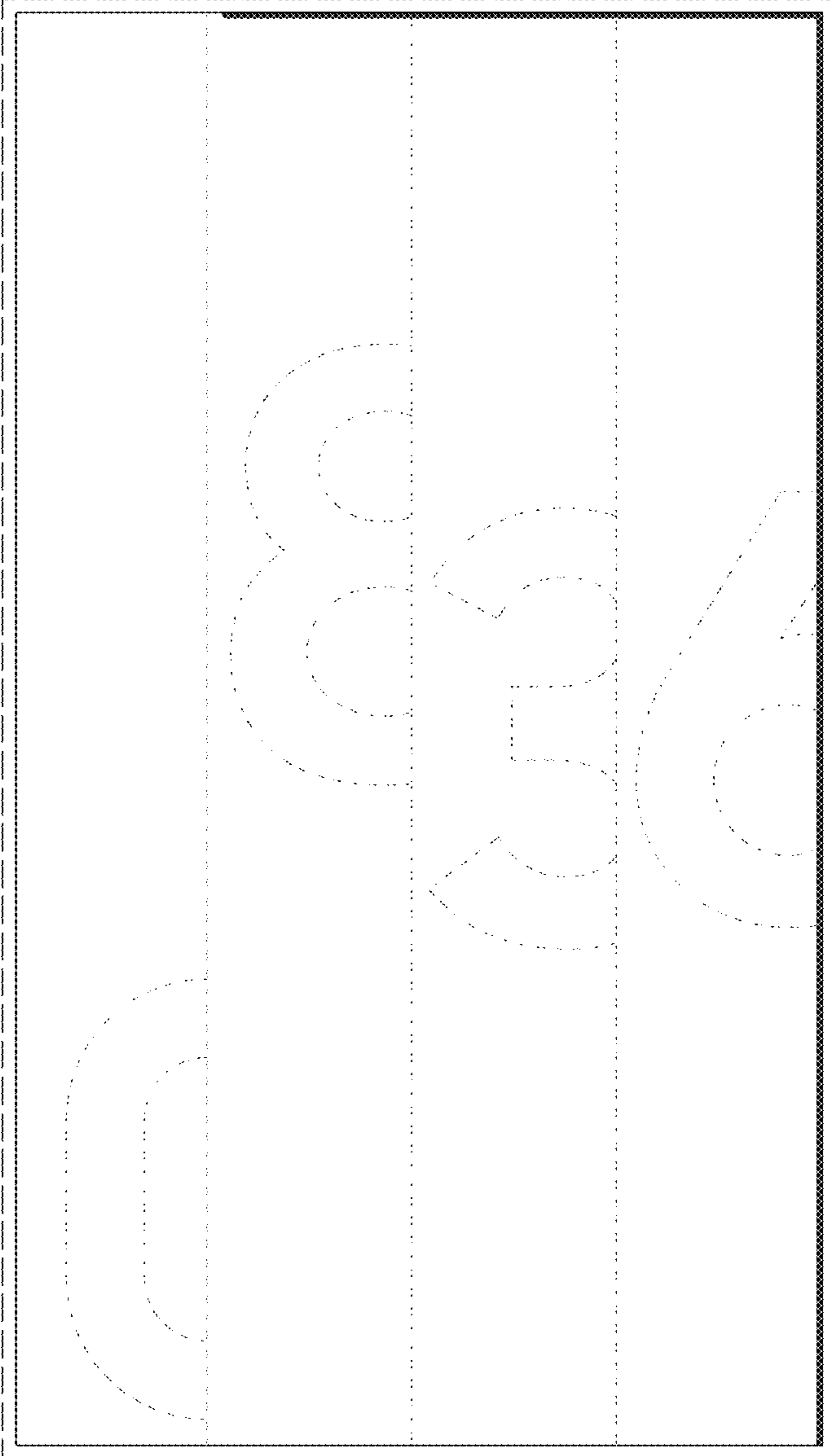



FIG. 7

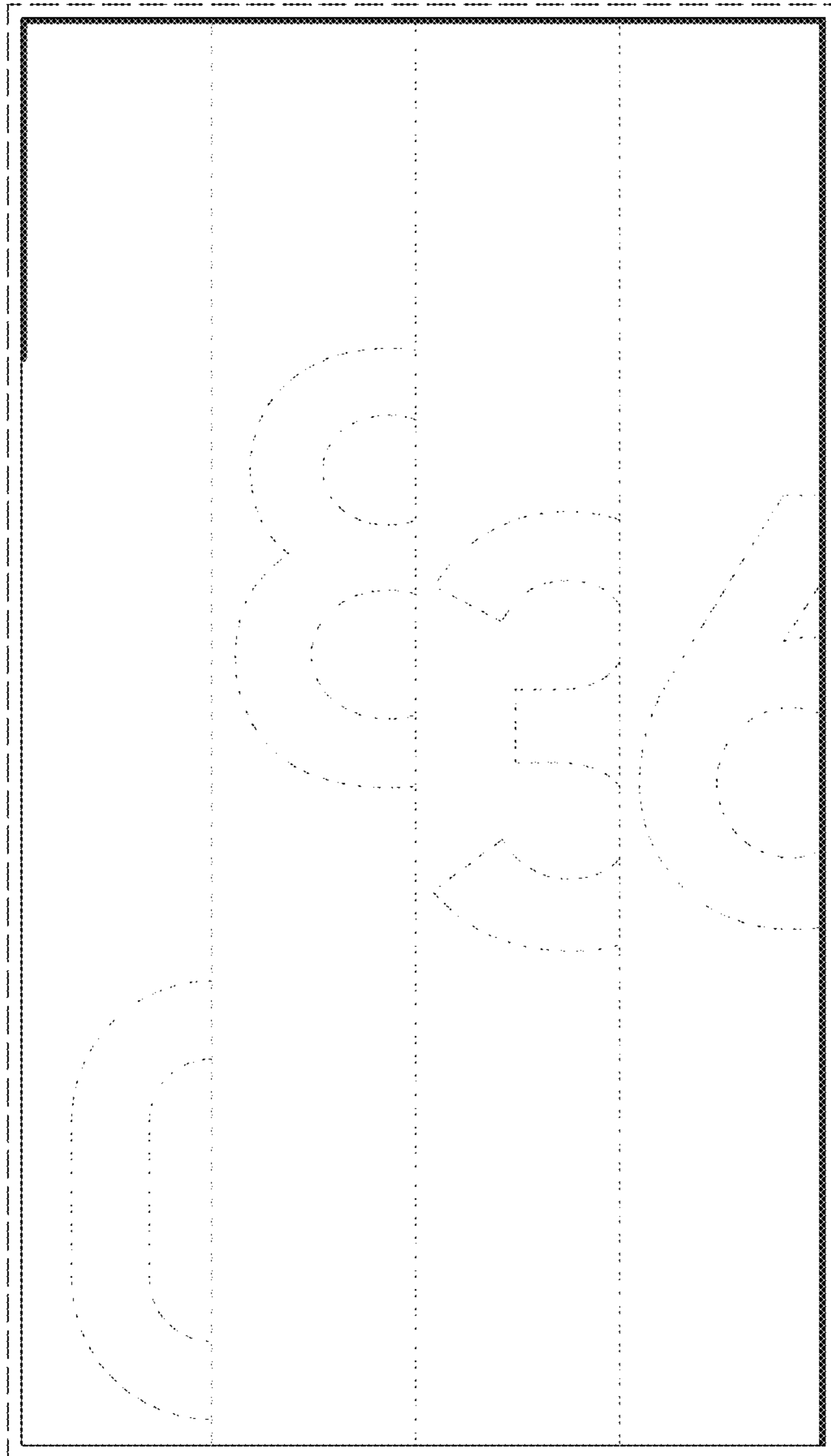

FIG. 8

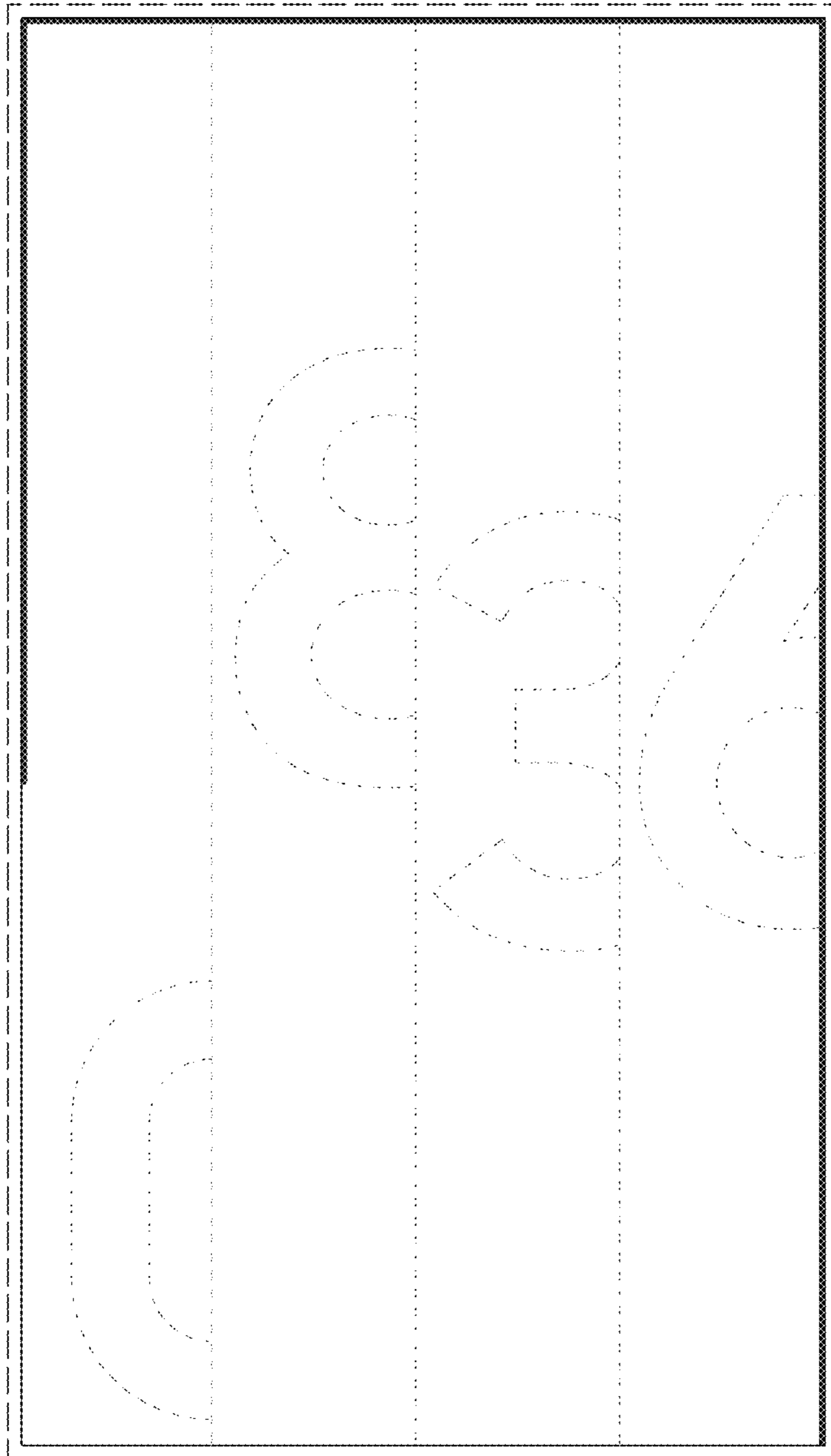

FIG. 9

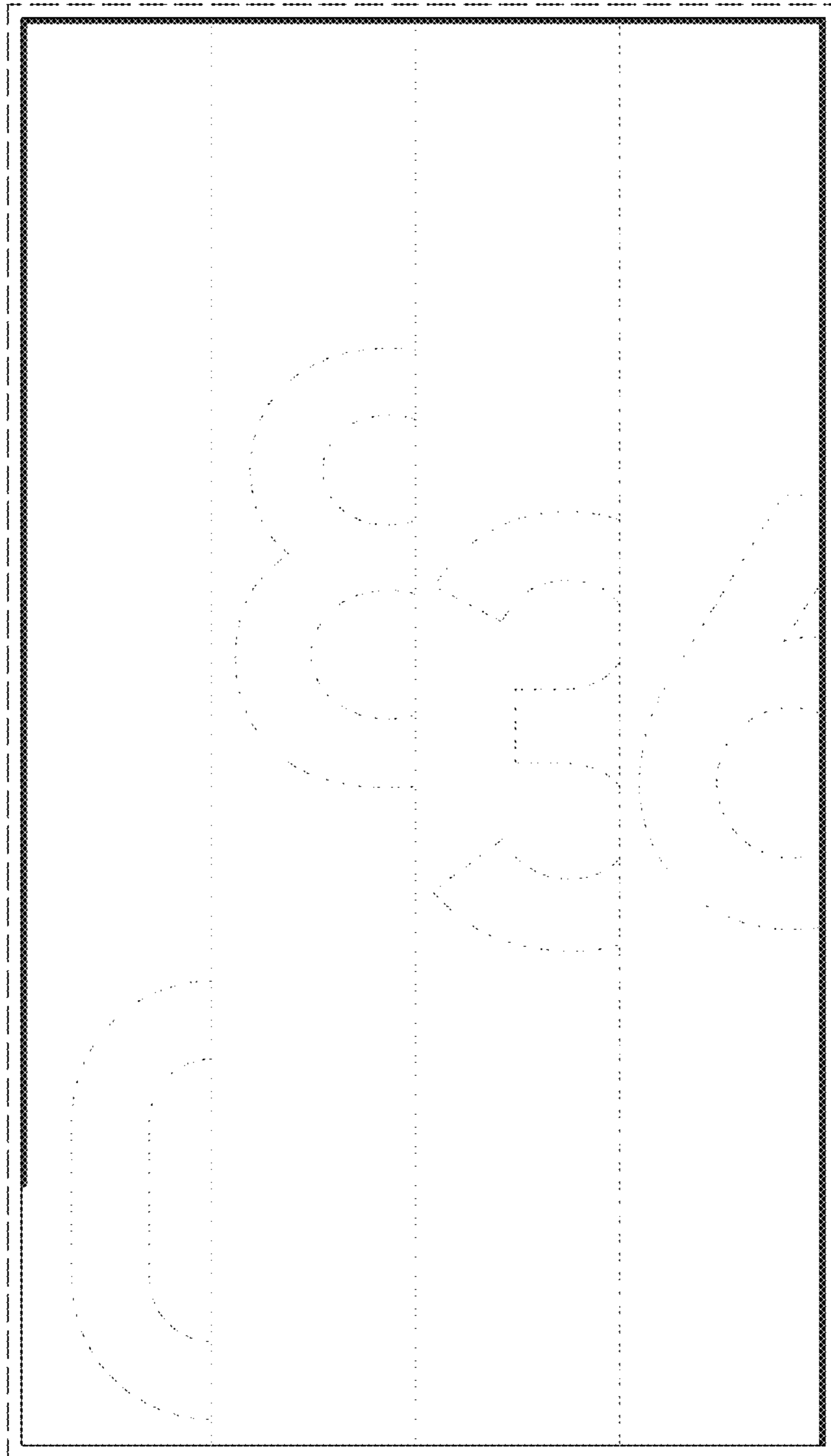

FIG. 10

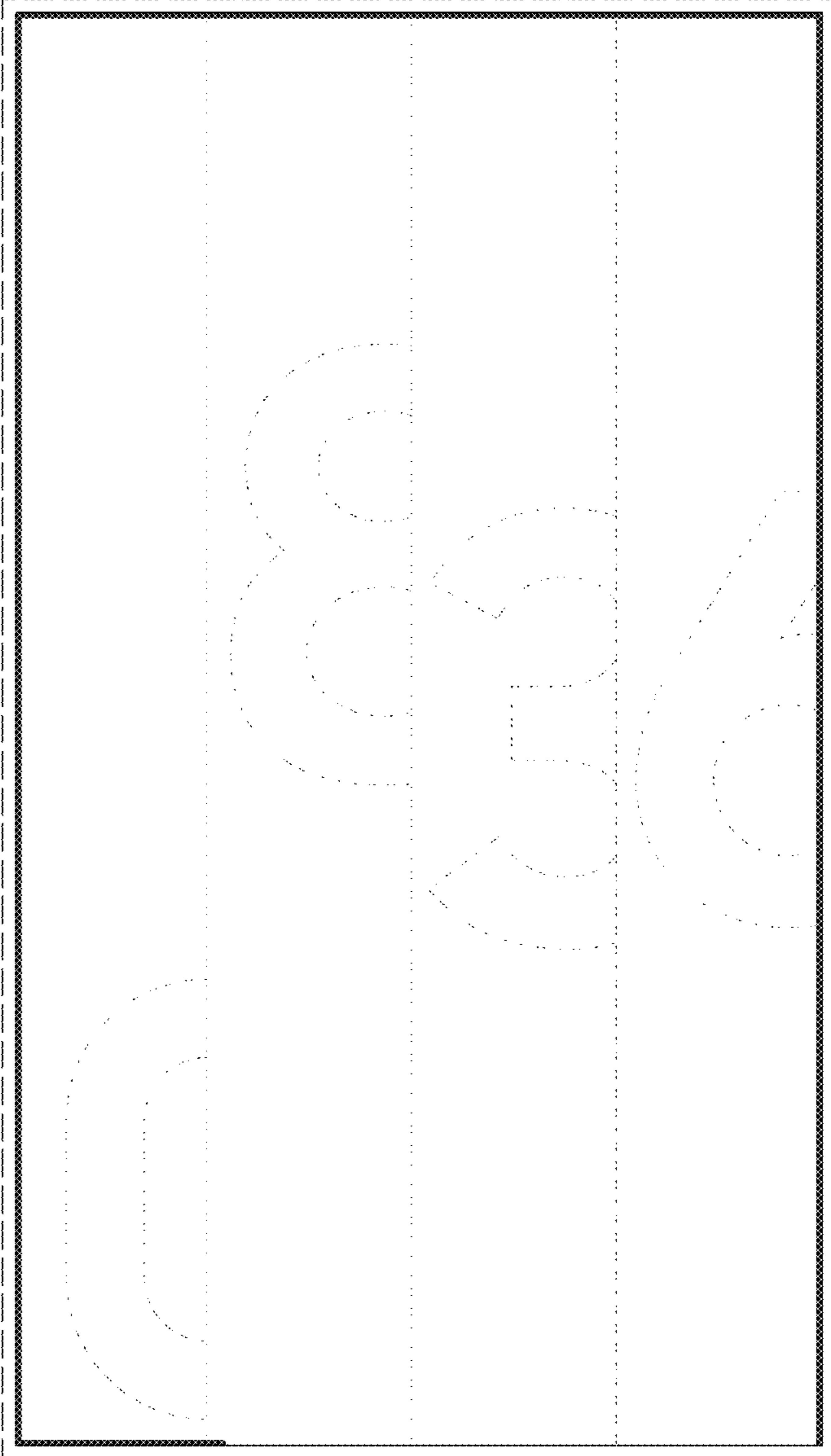

FIG. 11

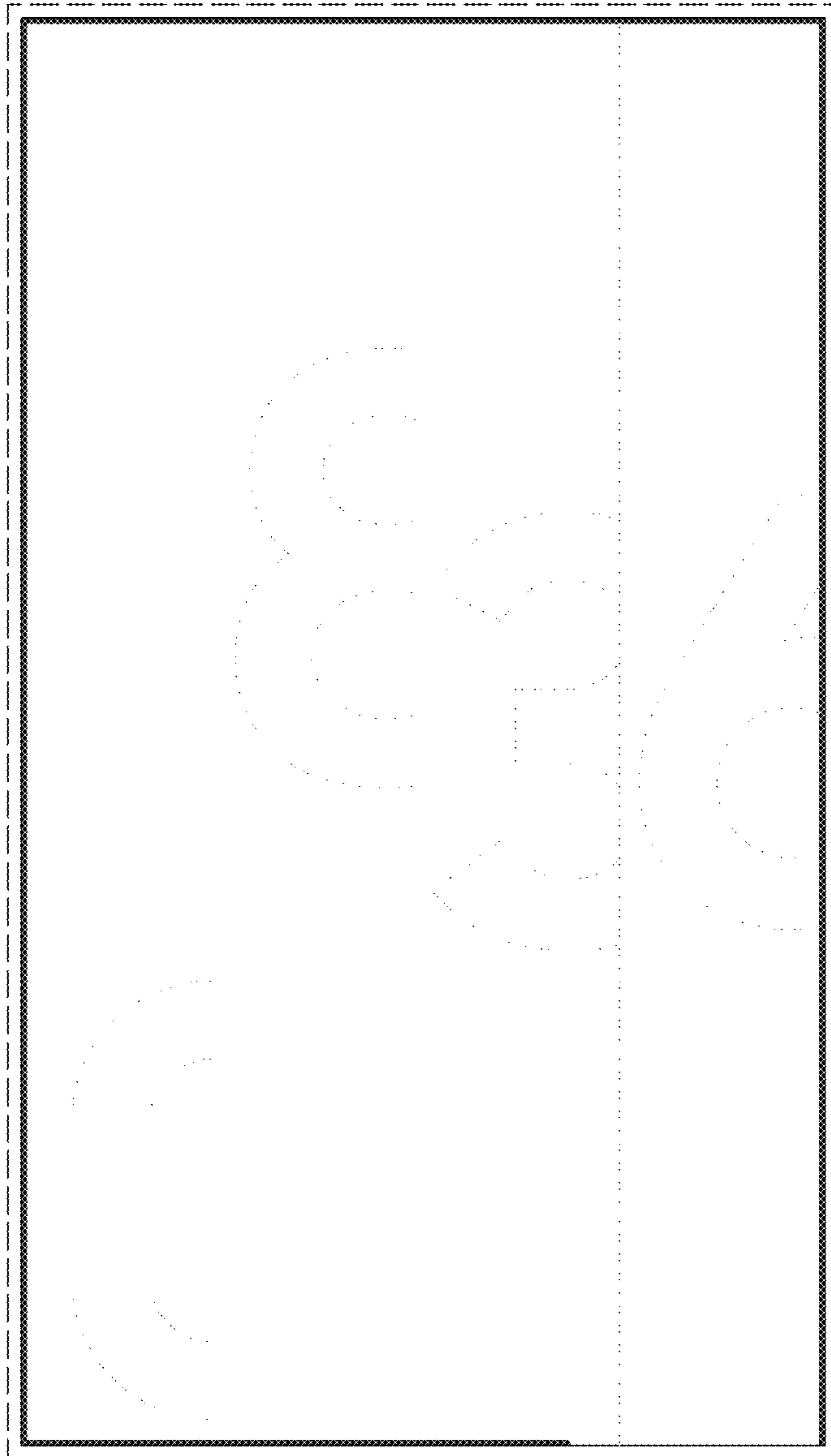

FIG. 12

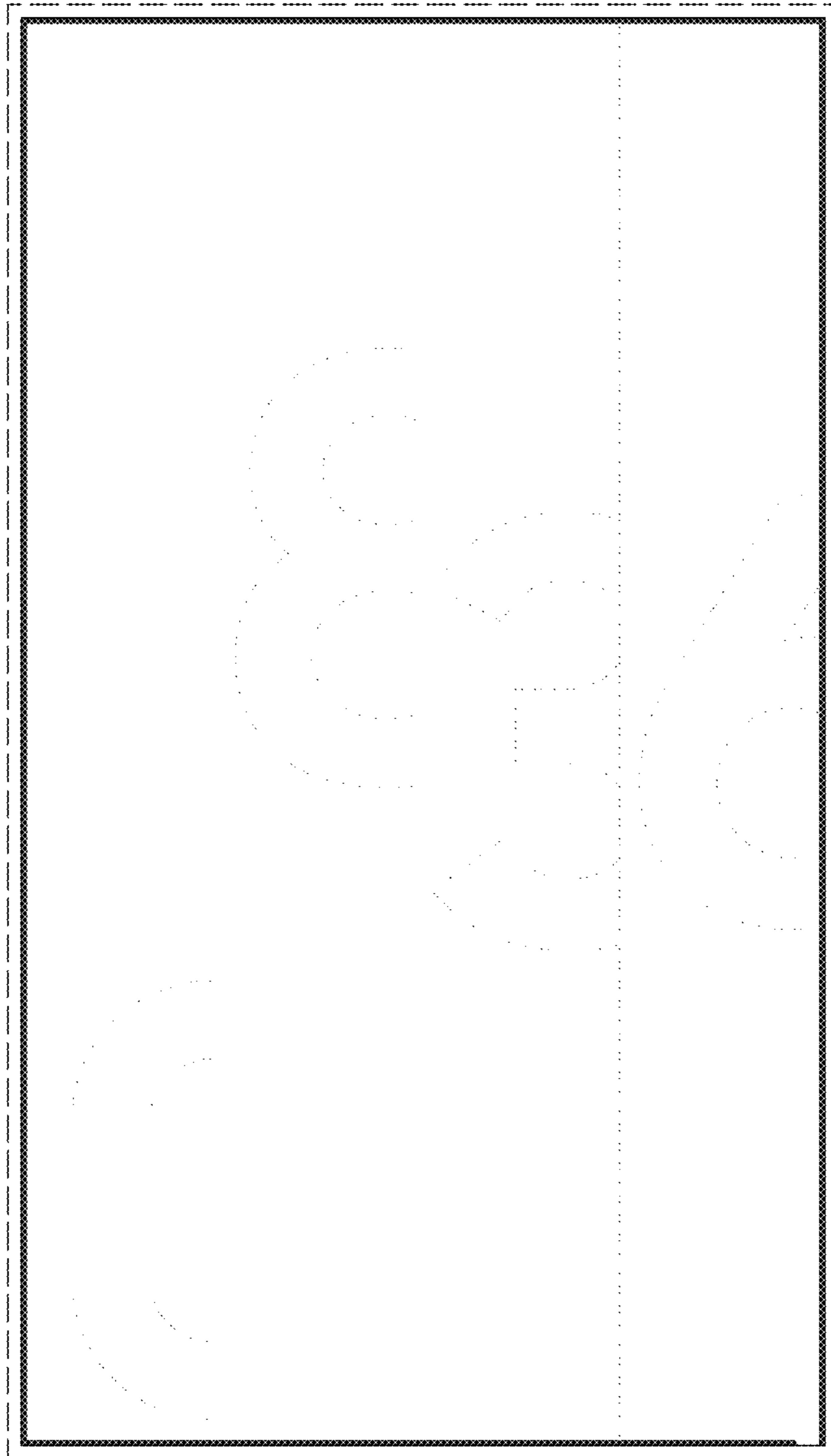

FIG. 13

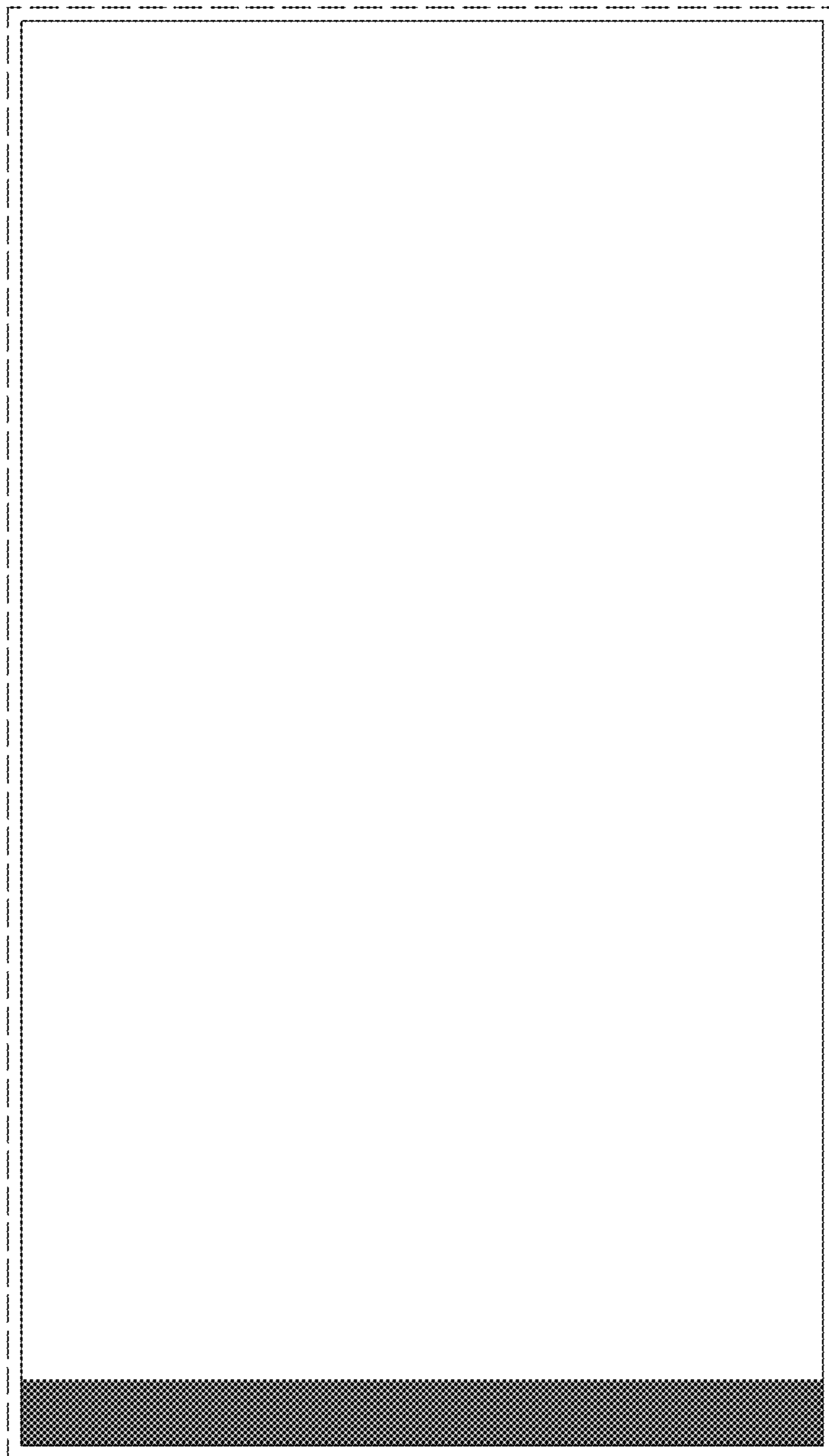

FIG. 14

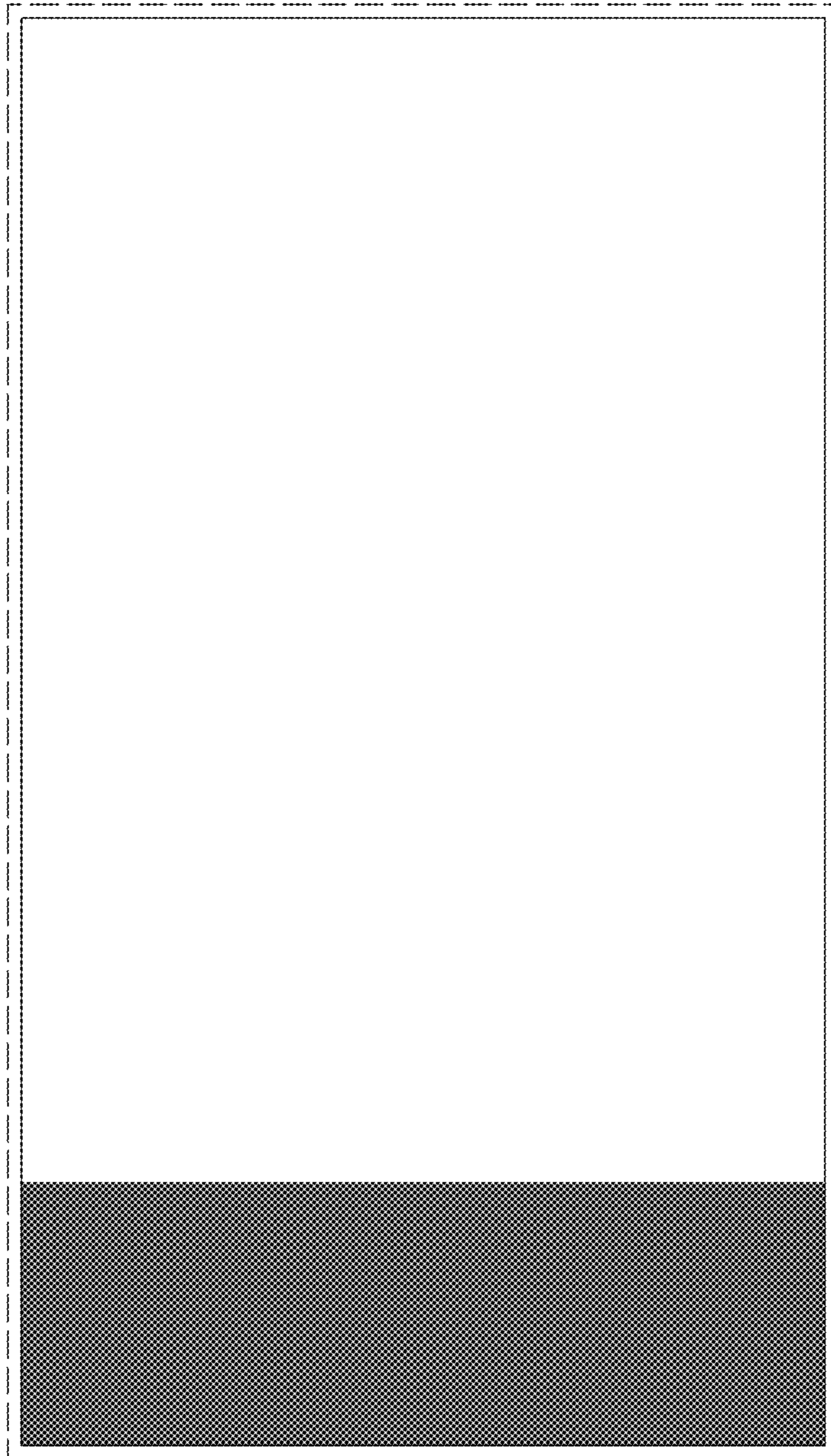



FIG. 15

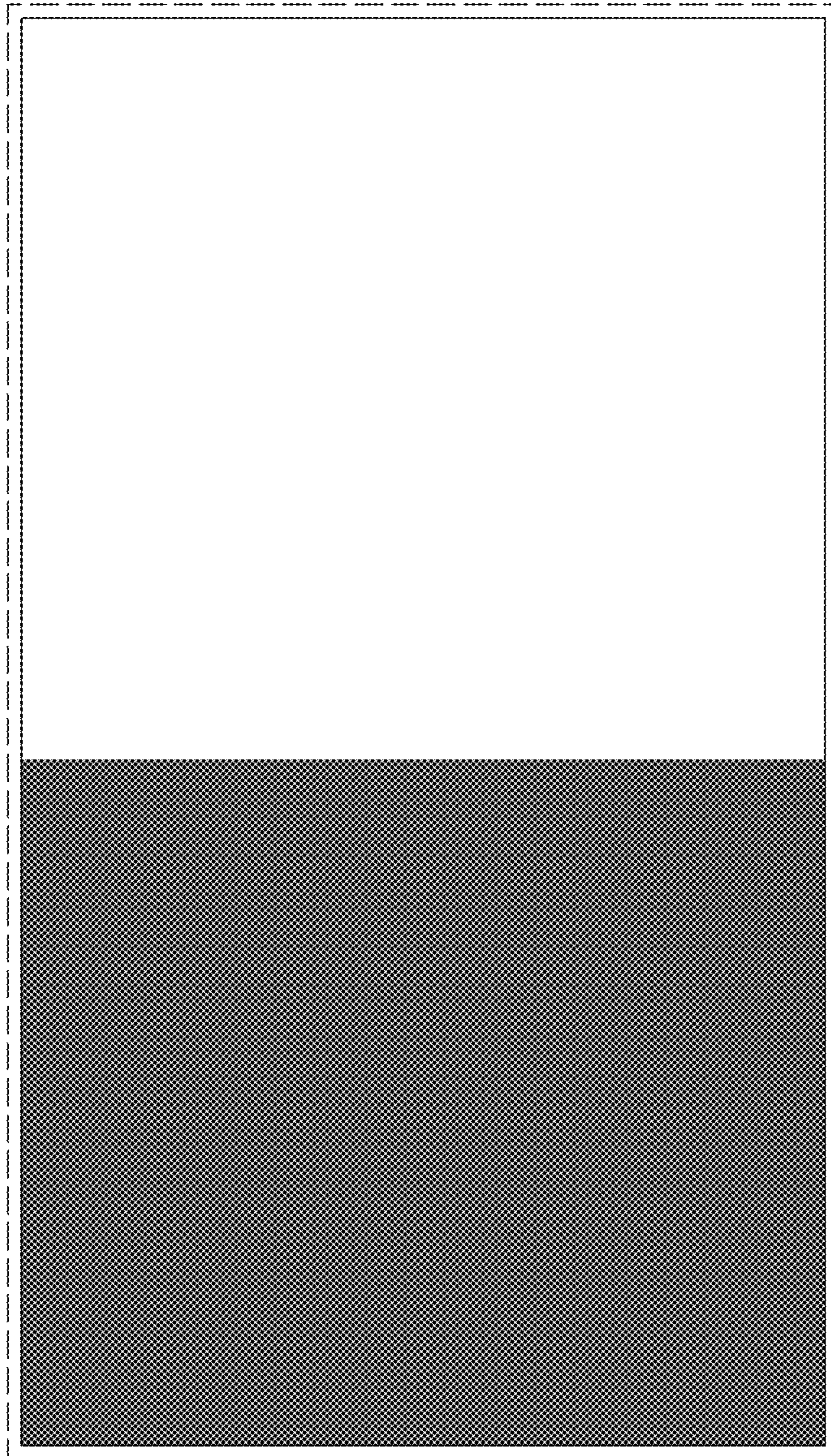

FIG. 16

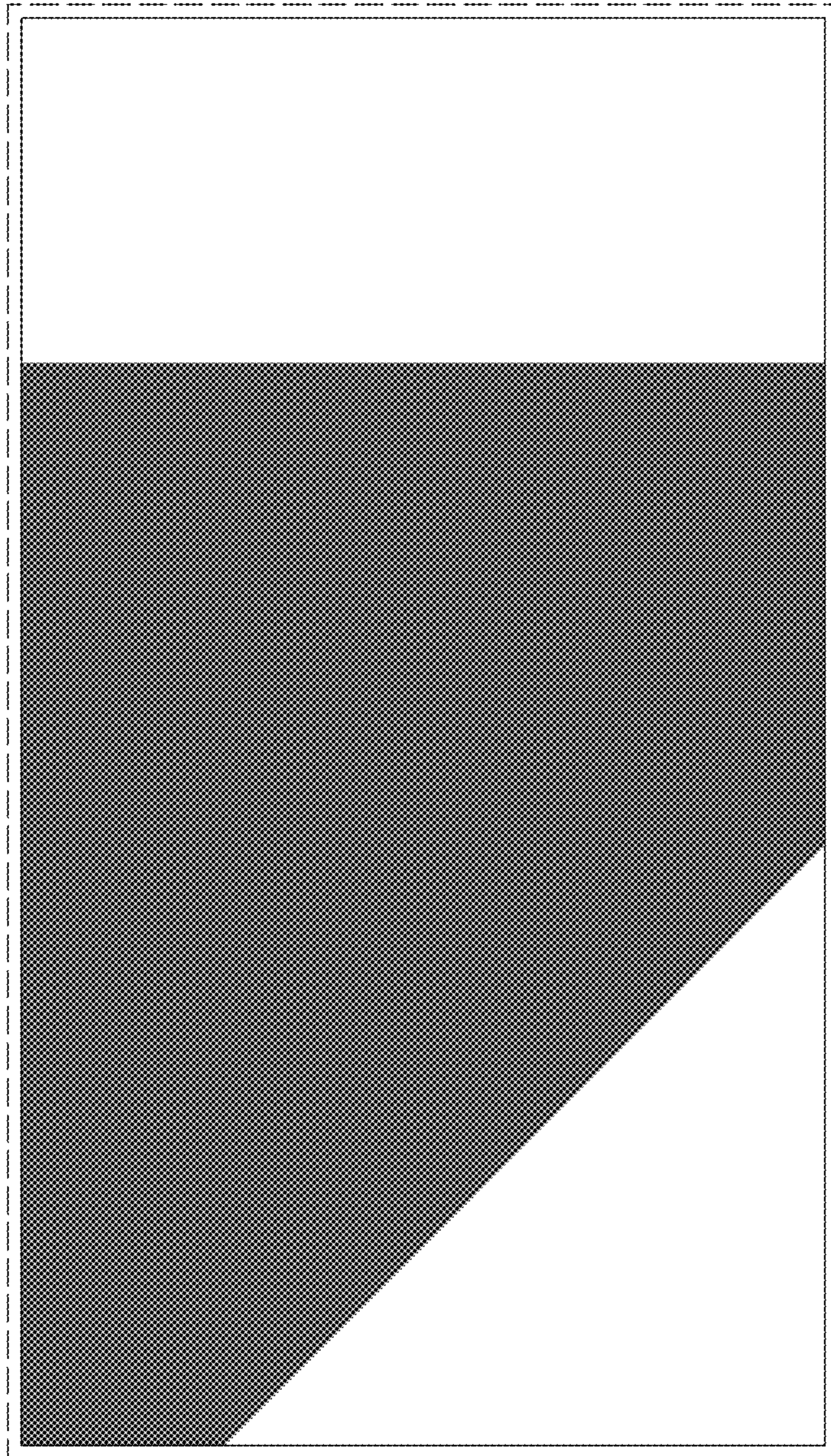

FIG. 17

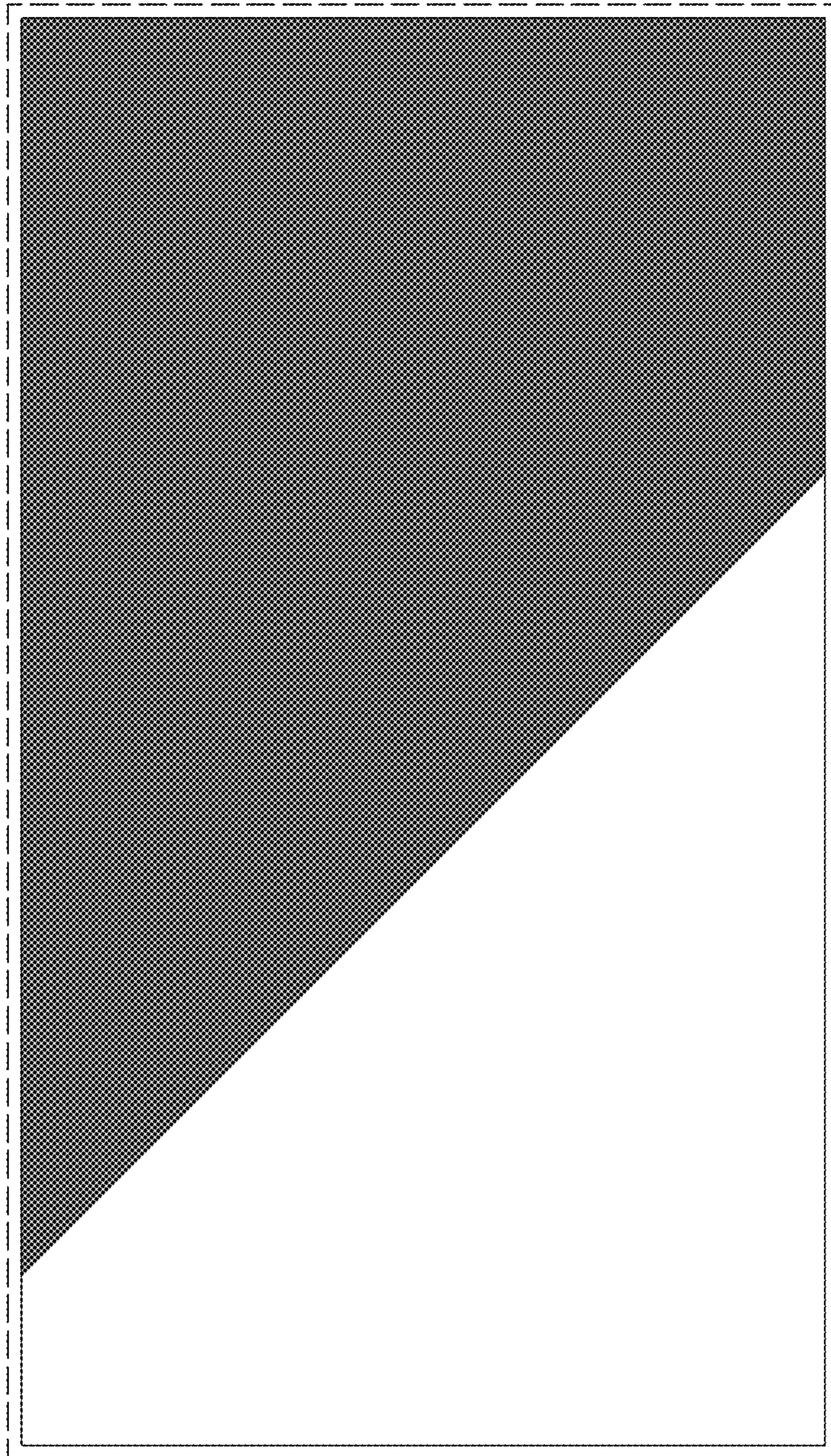

FIG. 18

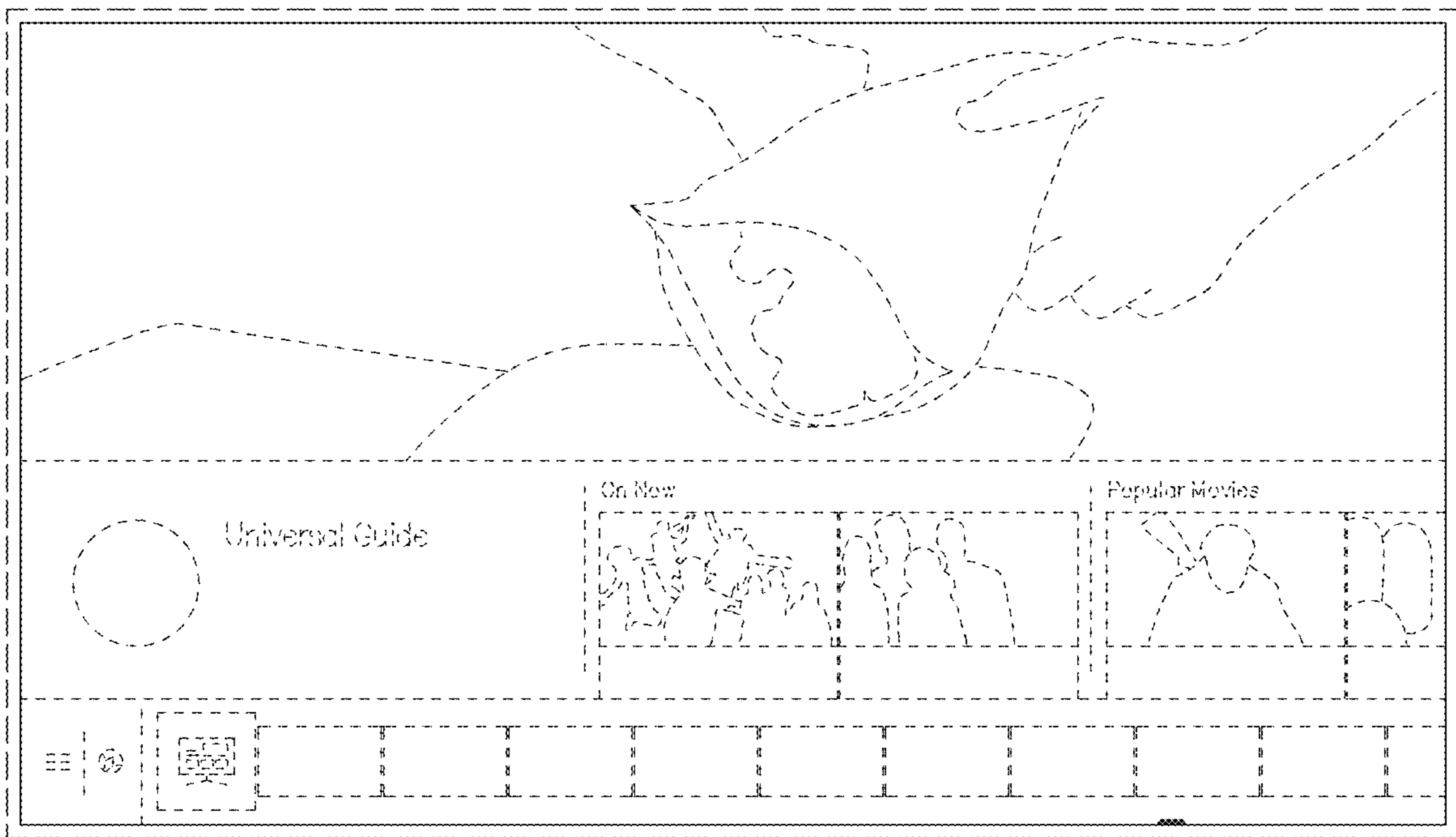

FIG. 19

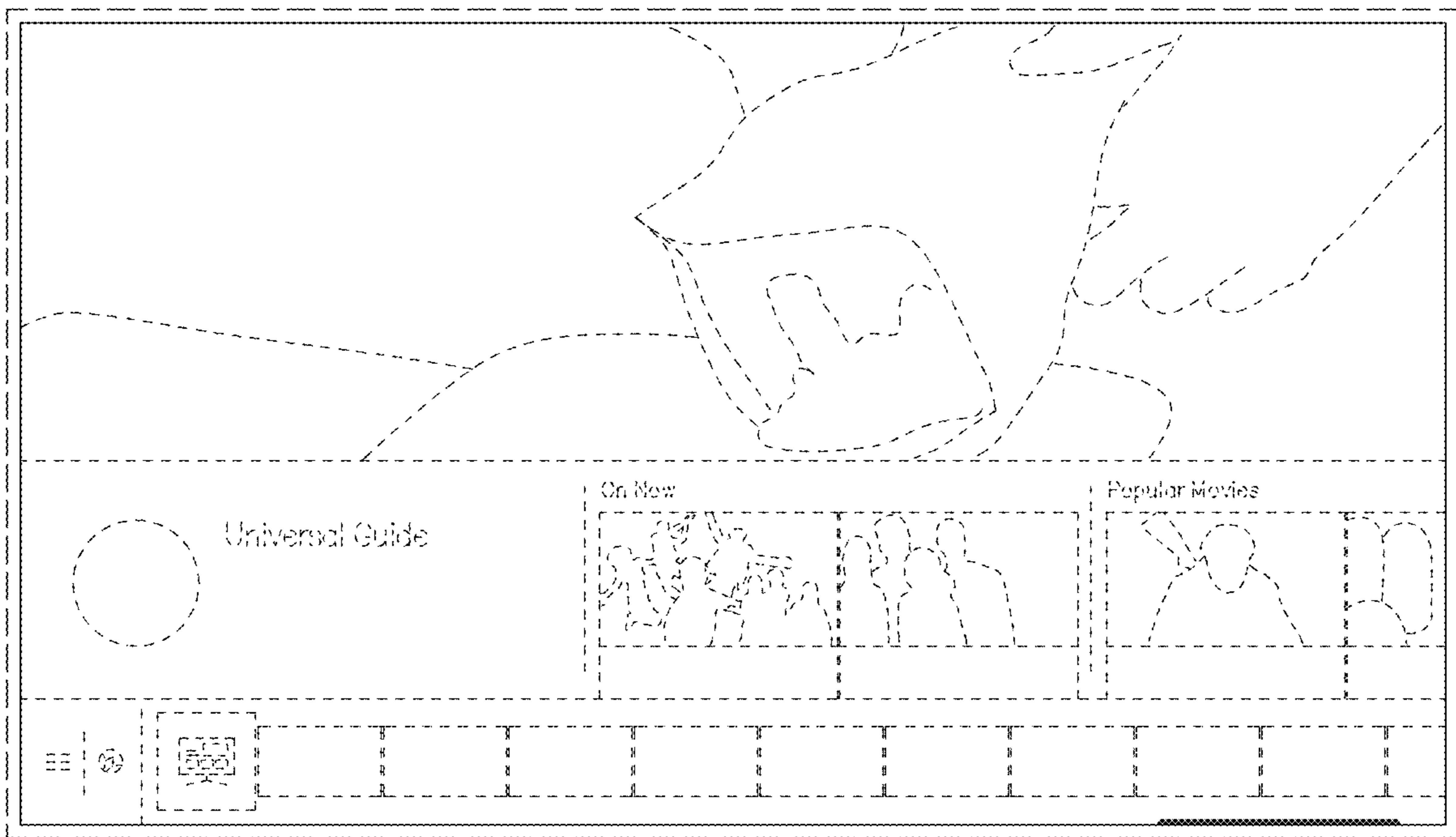

FIG. 20

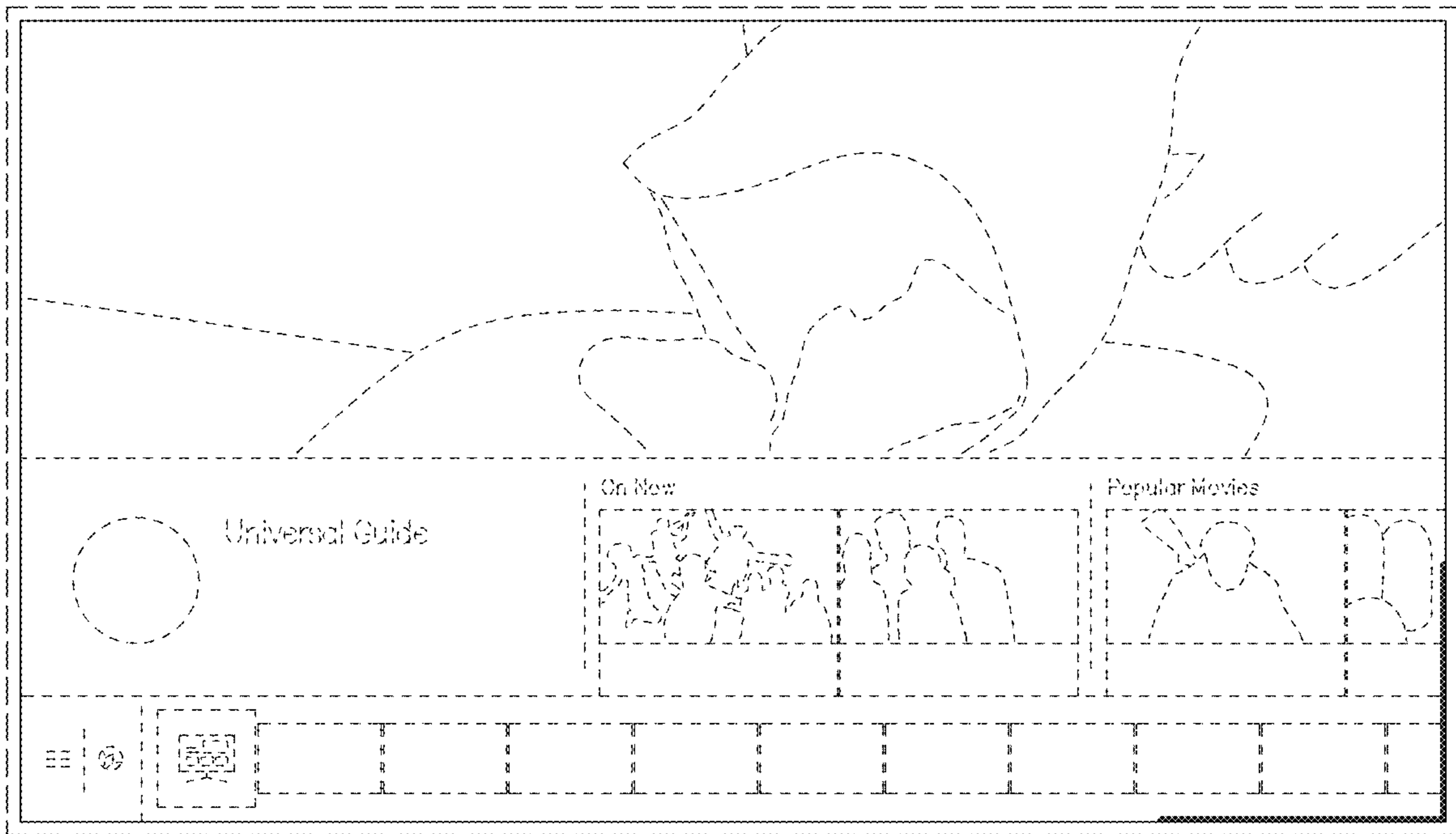

FIG. 21

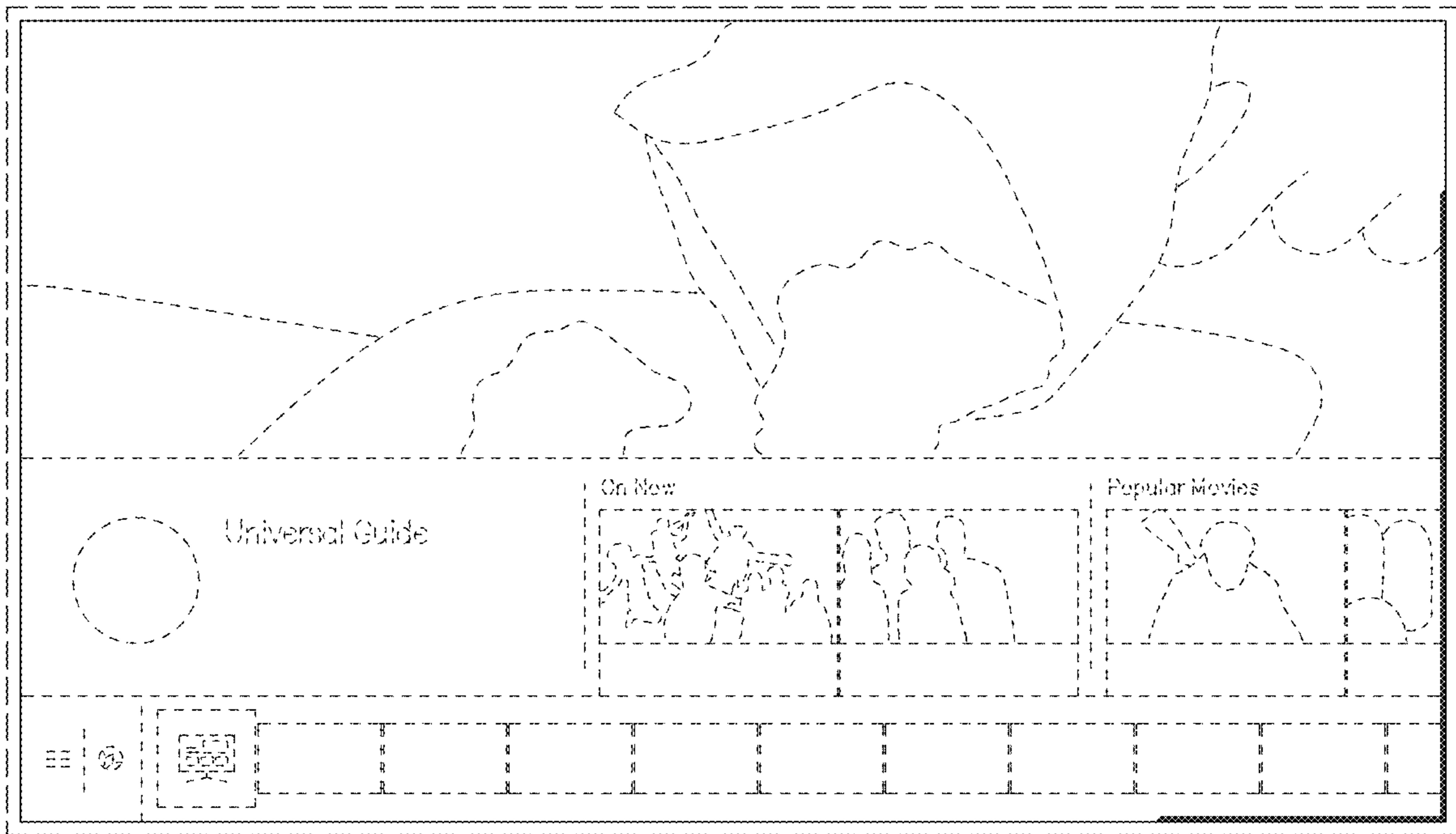

FIG. 22

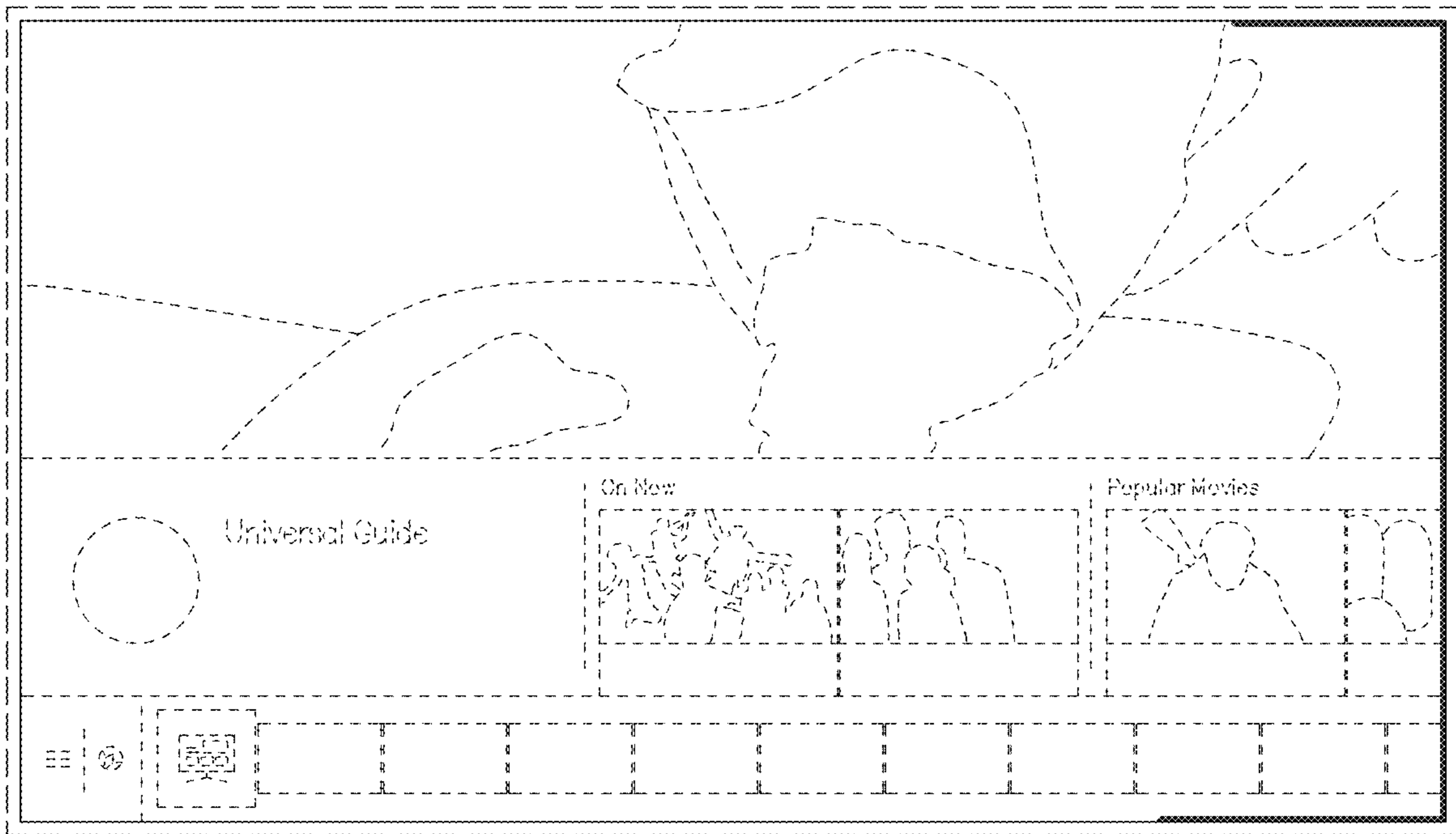



FIG. 23

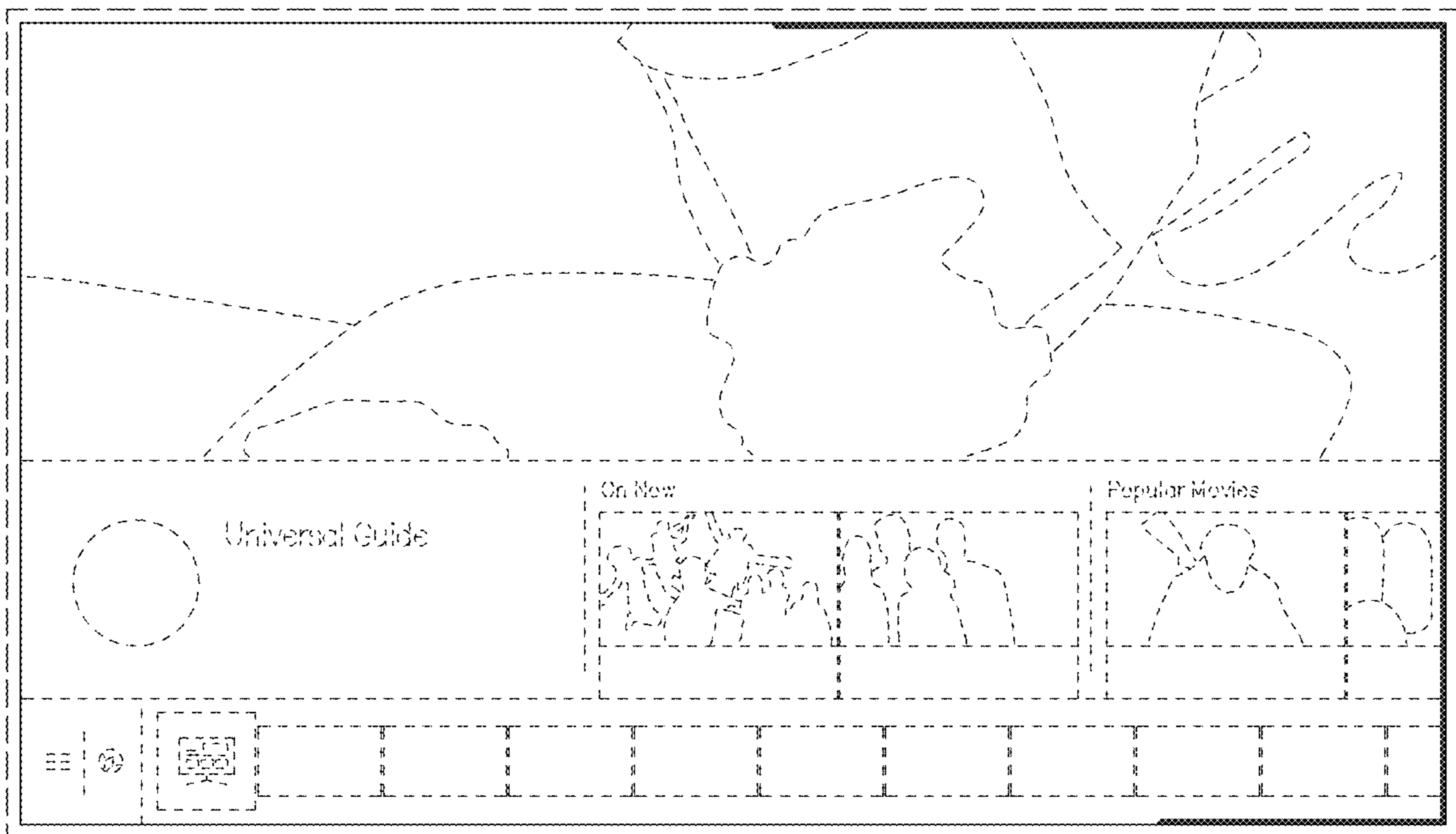

FIG. 24

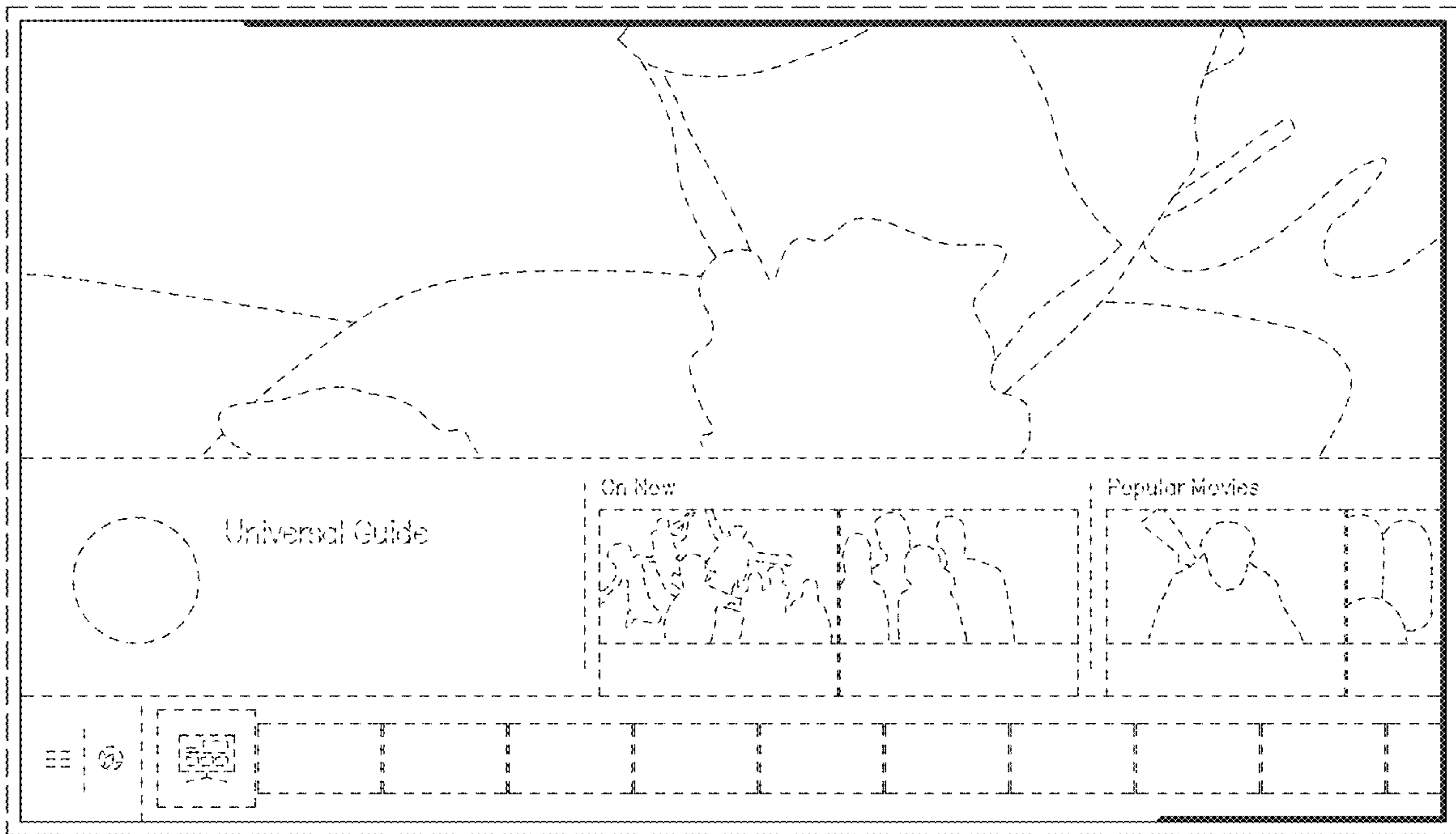

FIG. 25

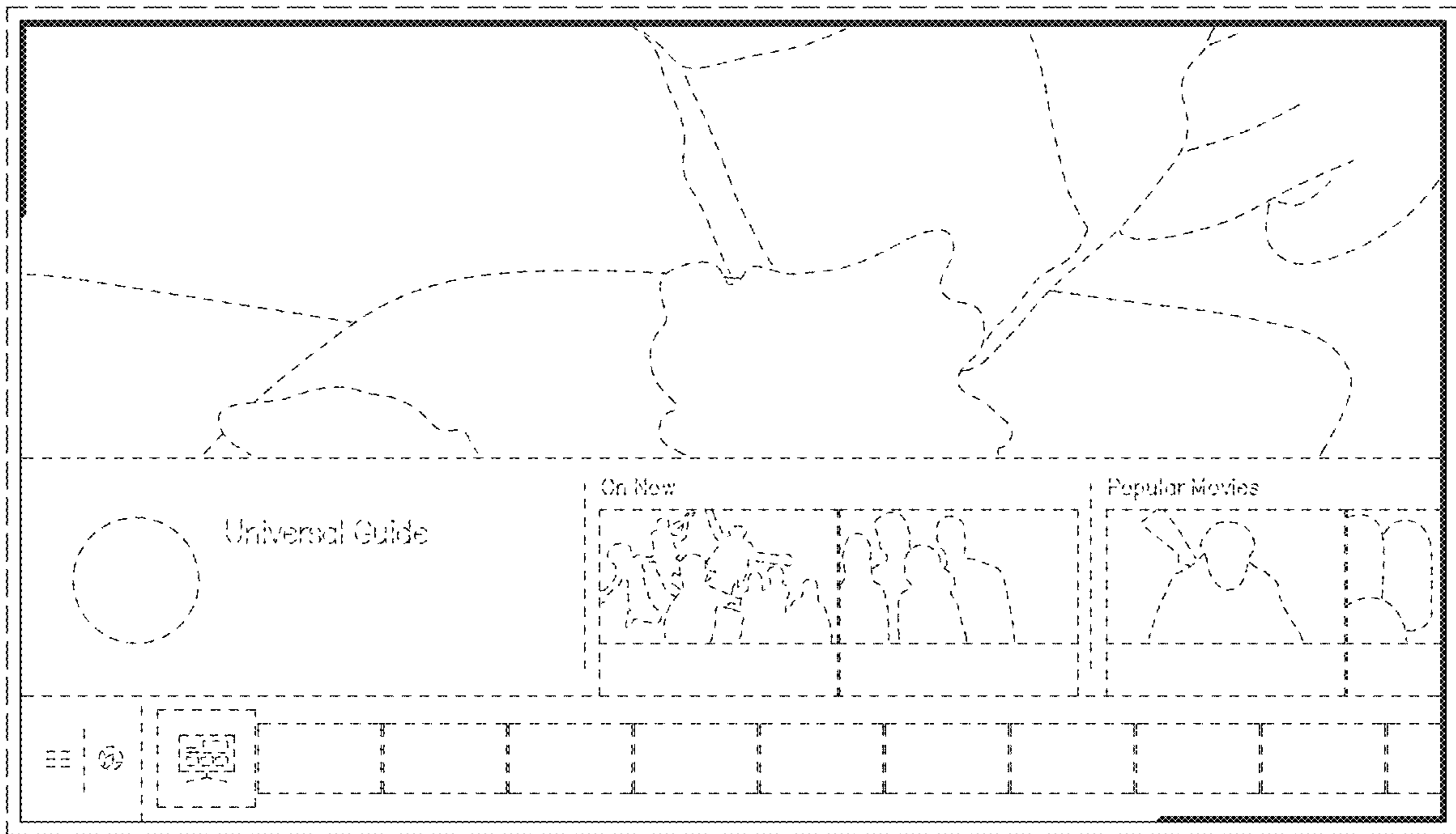

FIG. 26

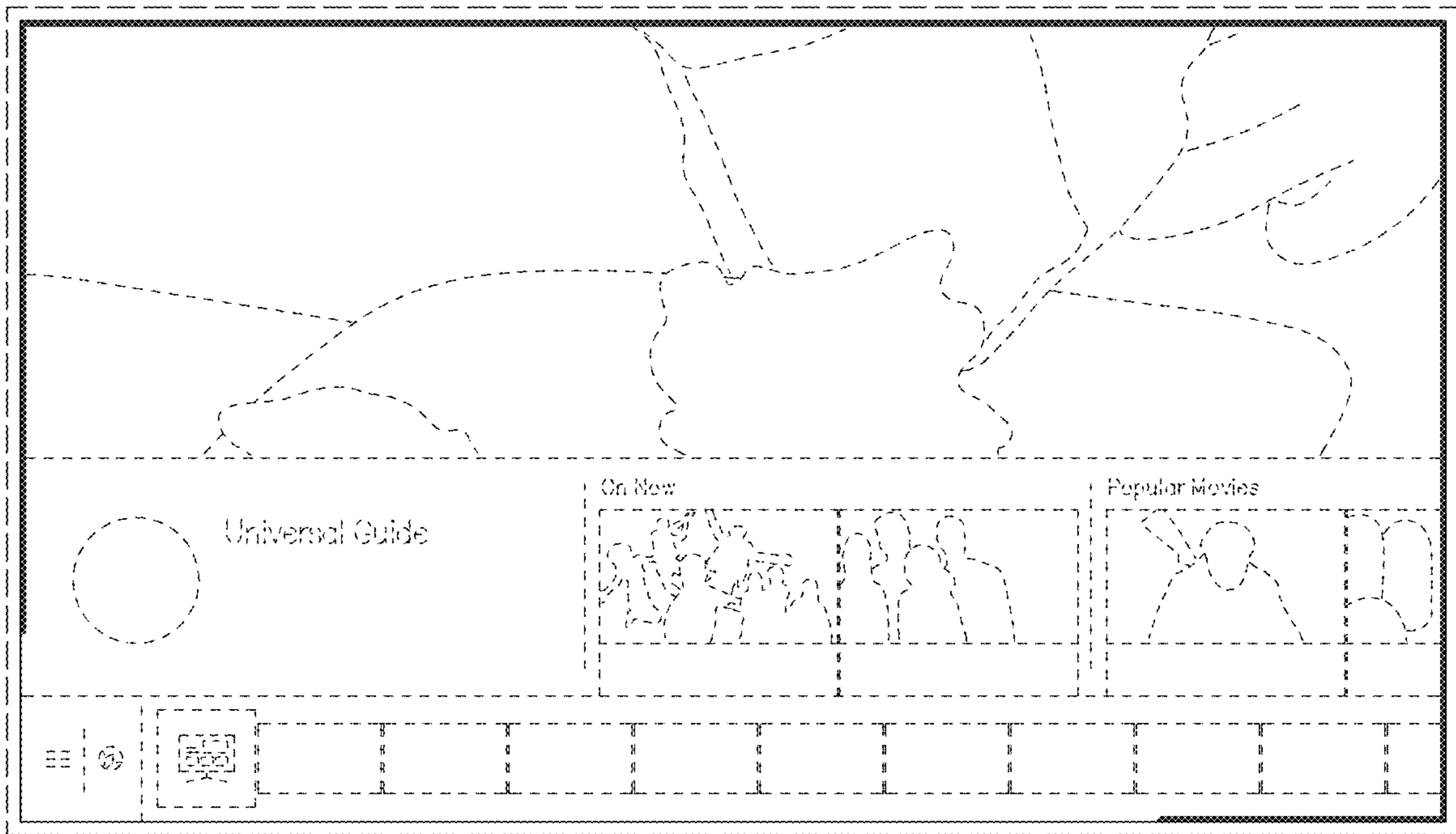

FIG. 27

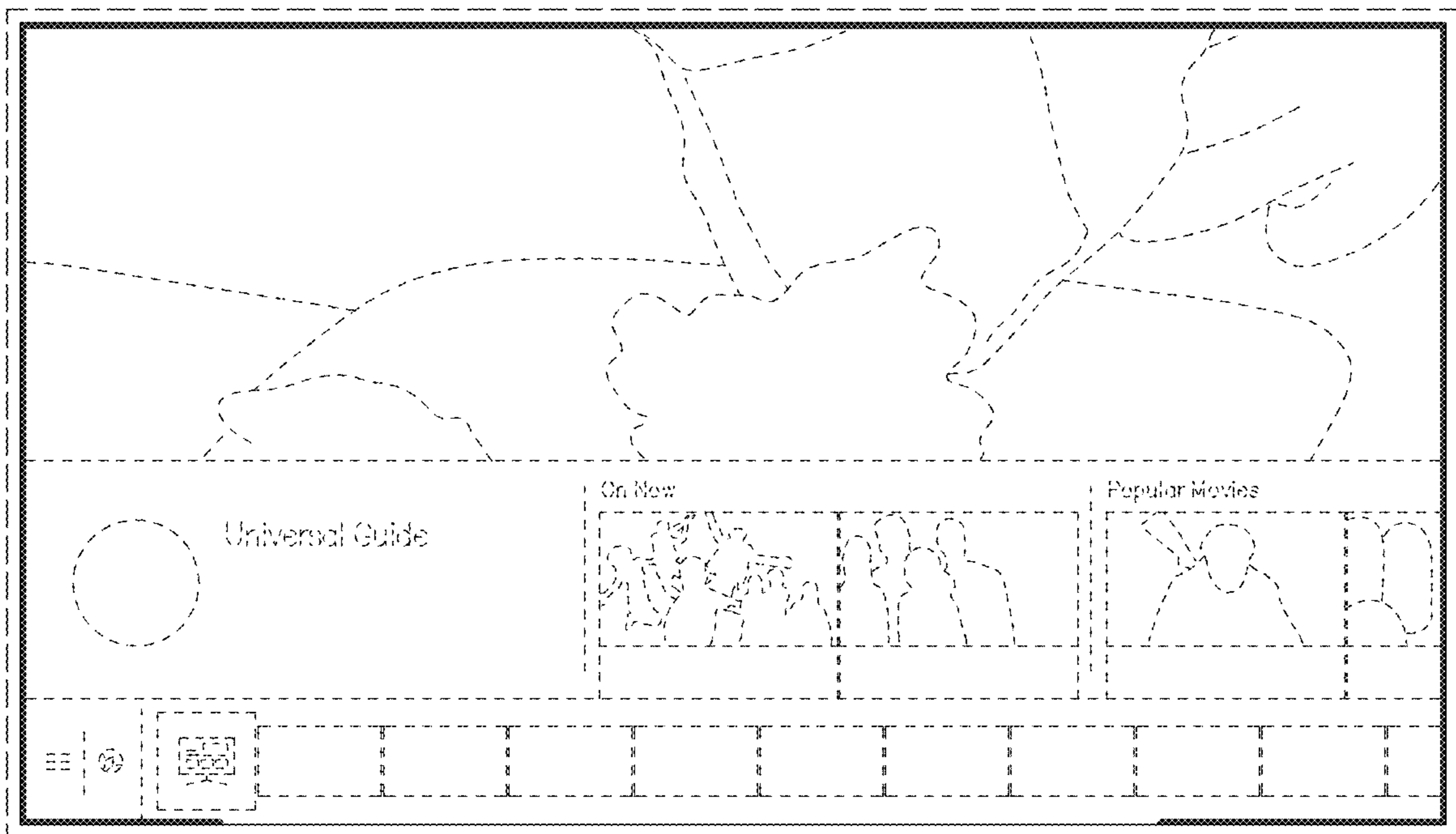

FIG. 28

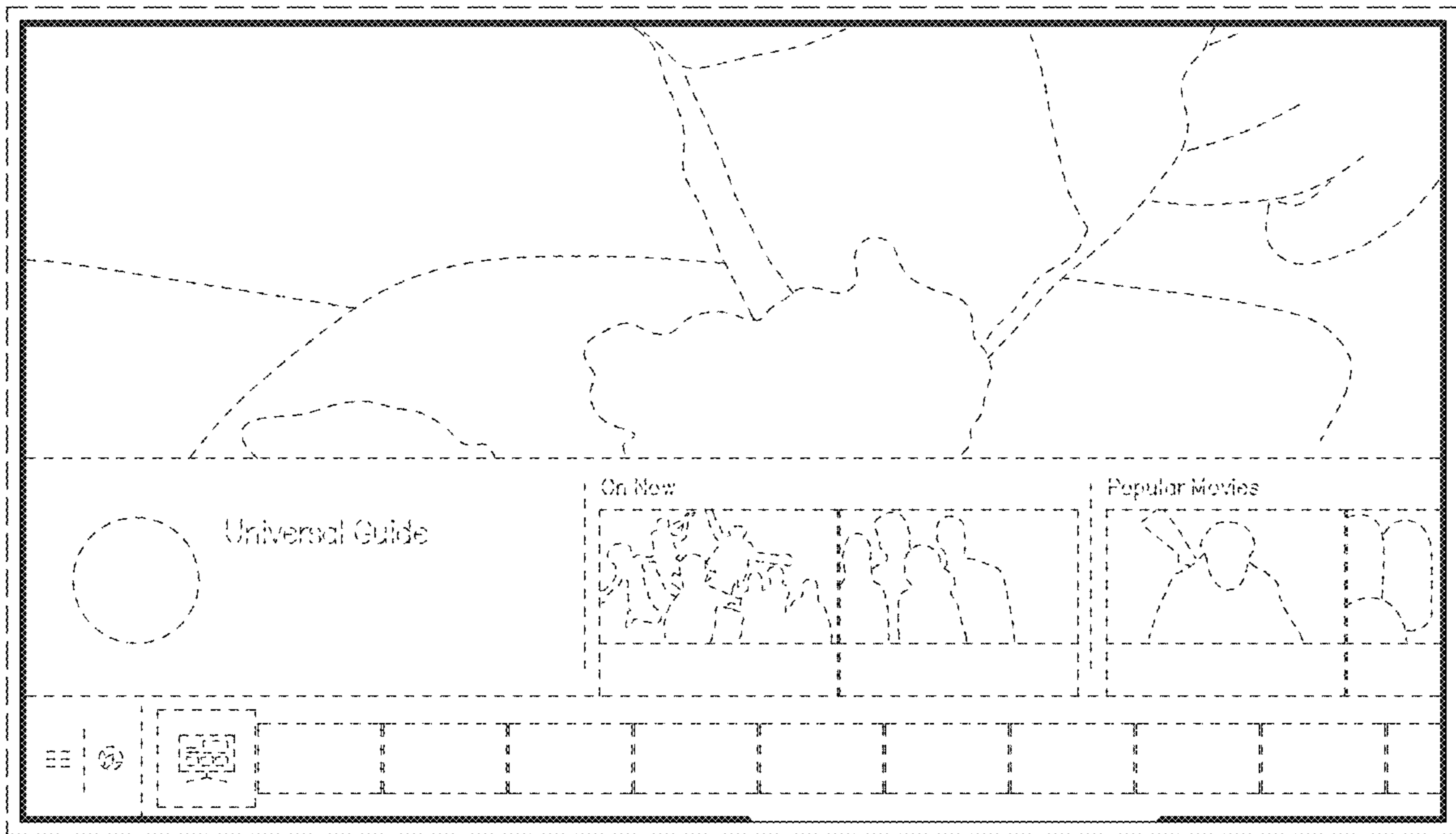

FIG. 29

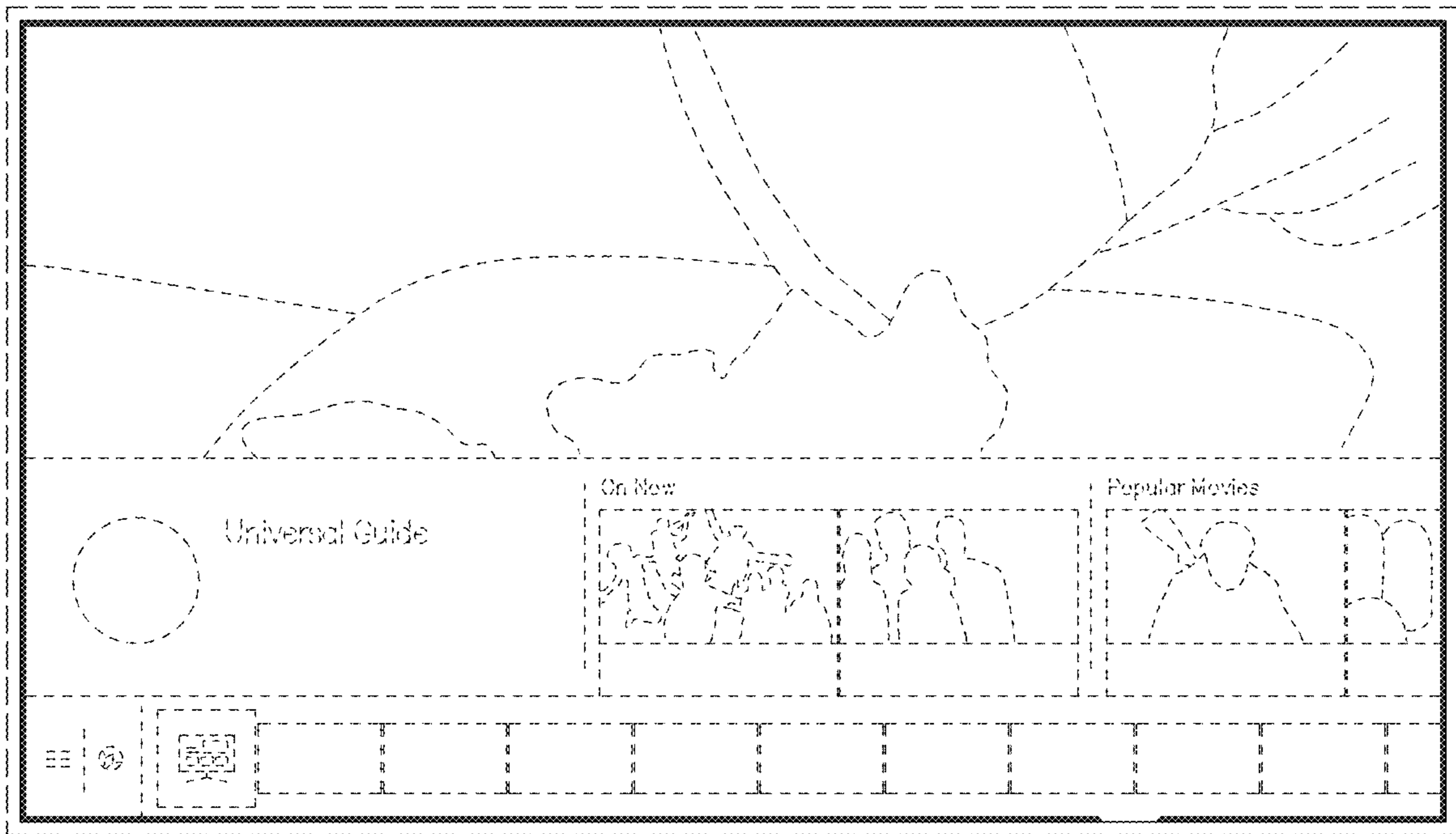

FIG. 30

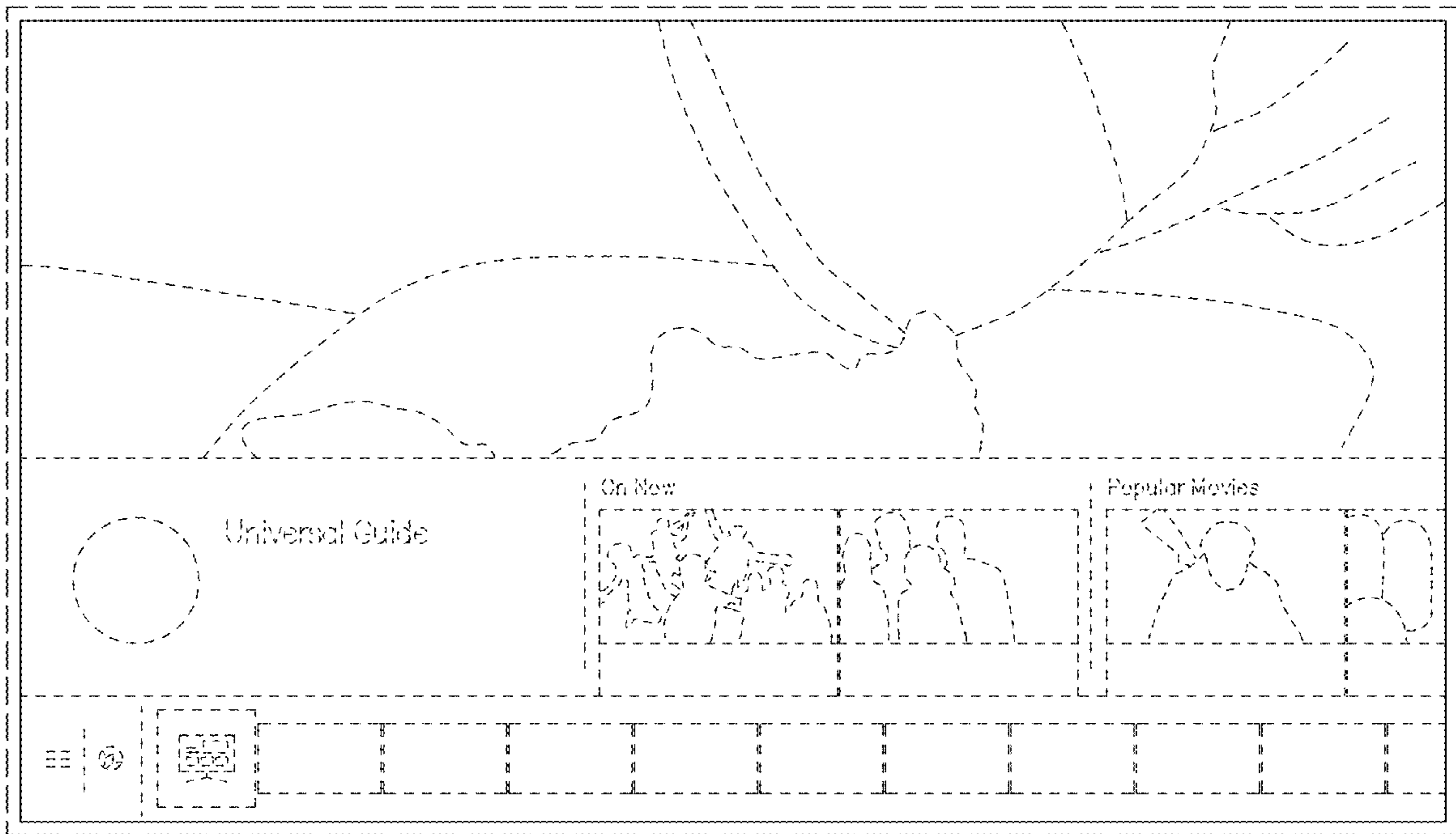



FIG. 31

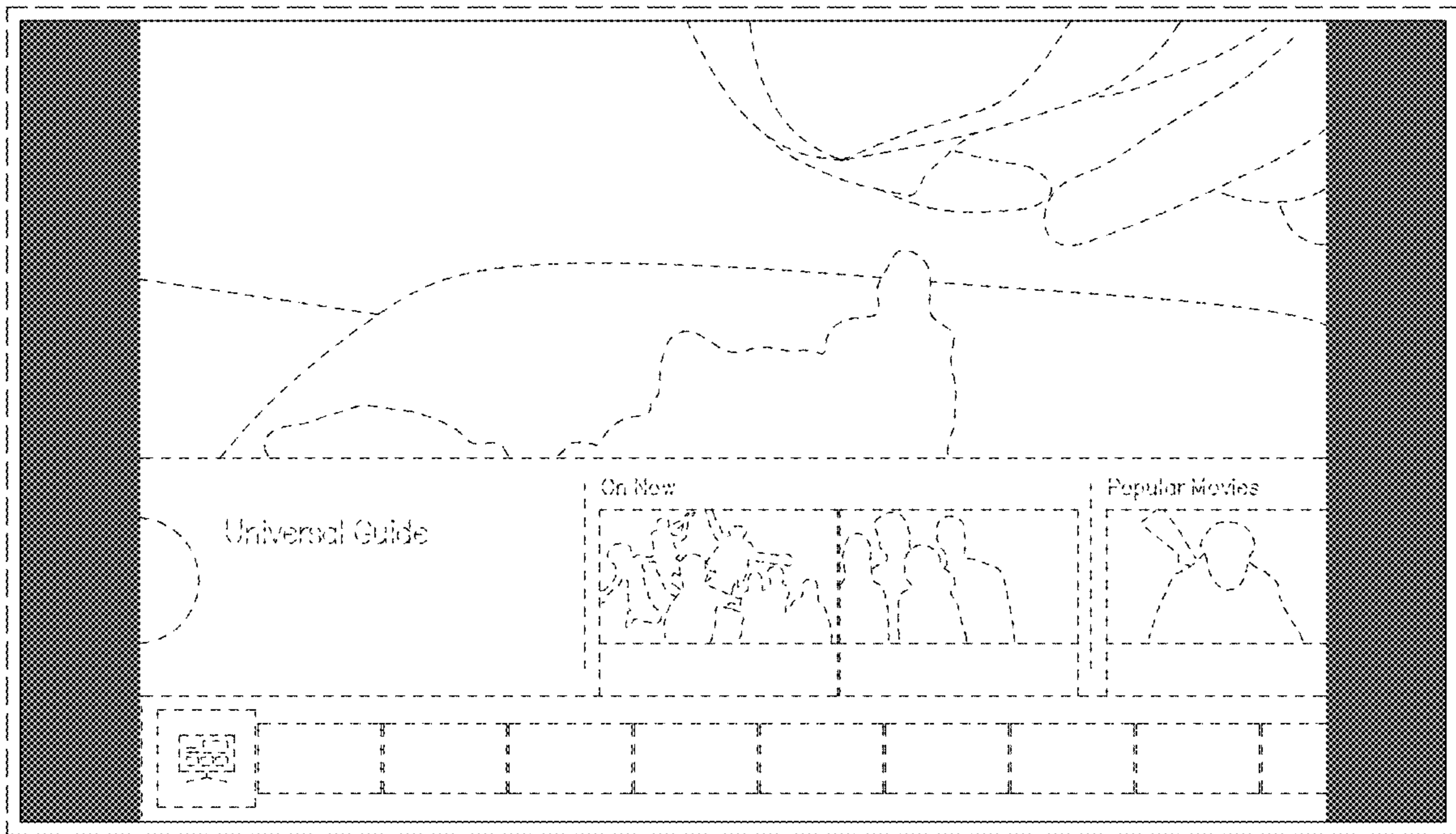

FIG. 32

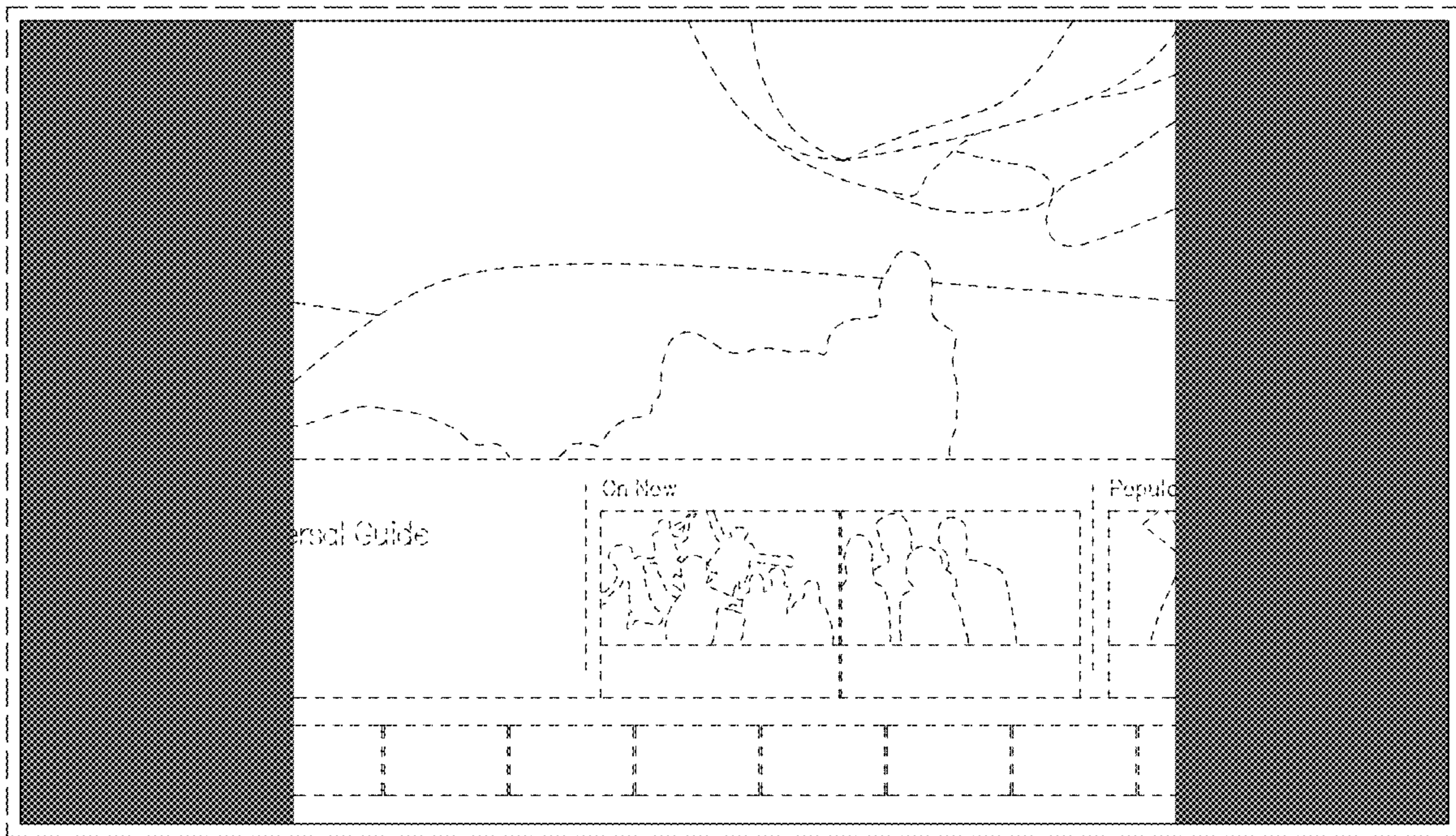

FIG. 33

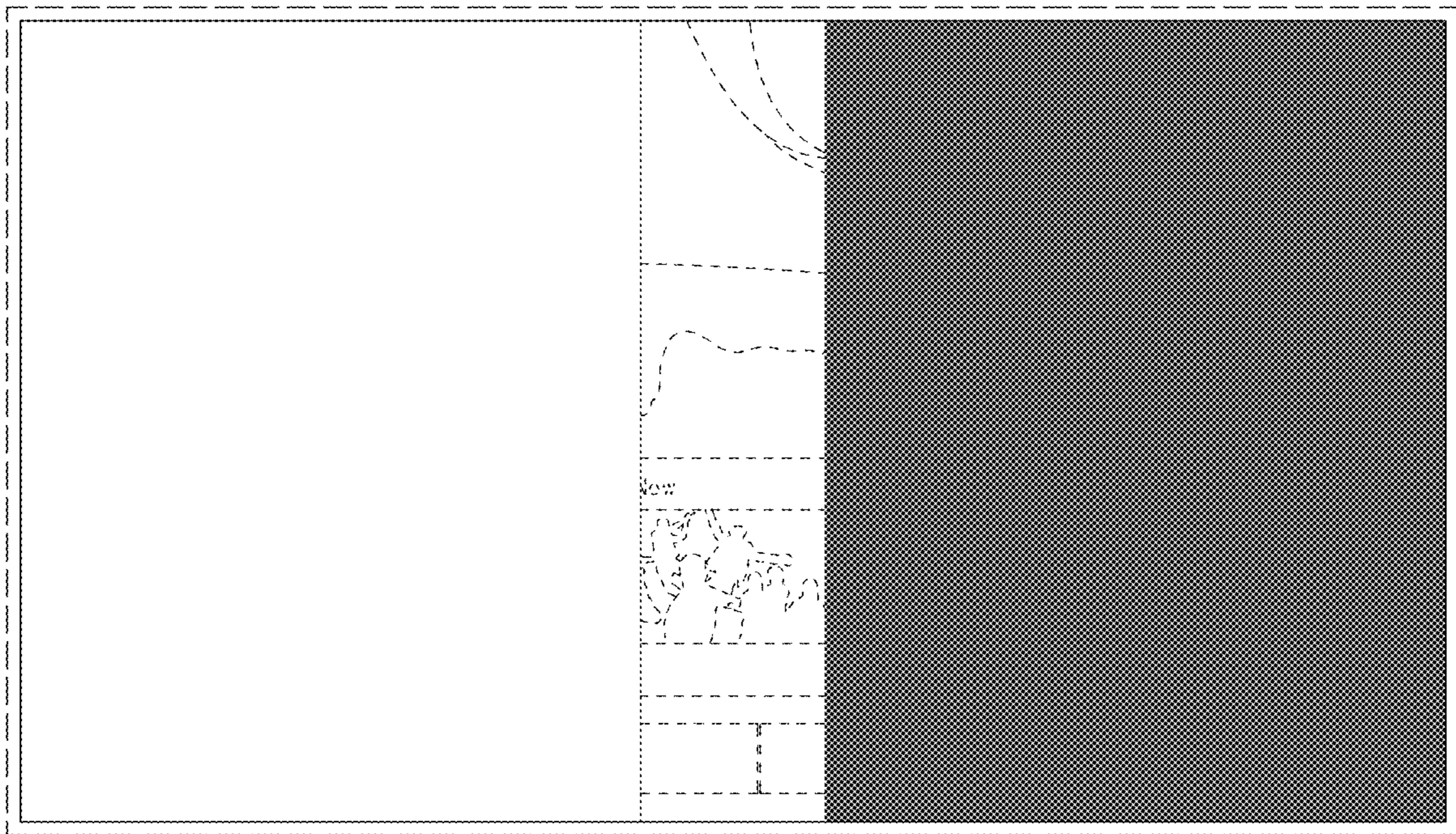

FIG. 34

