



US00D956679S

(12) **United States Design Patent**
Wang et al.

(10) **Patent No.:** **US D956,679 S**

(45) **Date of Patent:** **** Jul. 5, 2022**

(54) **TIRE**

(71) Applicant: **Shandong Linglong Tyre Co., Ltd.**,
Zhaoyuan (CN)

(72) Inventors: **Feng Wang**, Zhaoyuan (CN); **Guixia Liu**,
Zhaoyuan (CN); **Jingjing Liu**, Zhaoyuan (CN); **Xiaogang Ma**,
Zhaoyuan (CN); **Ming Li**, Zhaoyuan (CN); **Hongling Feng**,
Zhaoyuan (CN)

(**) Term: **15 Years**

(21) Appl. No.: **29/752,527**

(22) Filed: **Sep. 28, 2020**

(51) **LOC (13) Cl.** **12-15**

(52) **U.S. Cl.**
USPC **D12/601**

(58) **Field of Classification Search**
USPC D12/568-604, 900
CPC Y10T 152/10027; B60C 1/0016; B60C
11/0306; B60C 11/0302; B60C 3/06;
B60C 9/17
See application file for complete search history.

(56) **References Cited**

U.S. PATENT DOCUMENTS

D275,747 S * 10/1984 Motomura D12/594
D397,647 S * 9/1998 Young D12/595

D414,446 S * 9/1999 Kemp, Jr. D12/588
D451,860 S * 12/2001 Schuster D12/600
D481,992 S * 11/2003 Harden, Jr. D12/595
D609,169 S * 2/2010 Feider D12/588
D610,077 S * 2/2010 Tobino D12/601
D615,922 S * 5/2010 Takano D12/588
D635,915 S * 4/2011 Hamada D12/588
D719,907 S * 12/2014 Ohara D12/588
D730,273 S * 5/2015 Schimmoeller D12/601
D743,327 S * 11/2015 Schimmoeller D12/588
D828,290 S * 9/2018 Reygrobelle D12/588

* cited by examiner

Primary Examiner — John A Voytek

(74) *Attorney, Agent, or Firm* — W&K IP

(57) **CLAIM**

The ornamental design for a tire, as shown and described.

DESCRIPTION

FIG. 1 is a perspective view of a tire;
FIG. 2 is a front view thereof;
FIG. 3 is a left side view thereof; and,
FIG. 4 is a detailed view thereof.
Broken lines in the drawings used for demarcation of
enlarged portion, form no part of the claimed design.

1 Claim, 4 Drawing Sheets

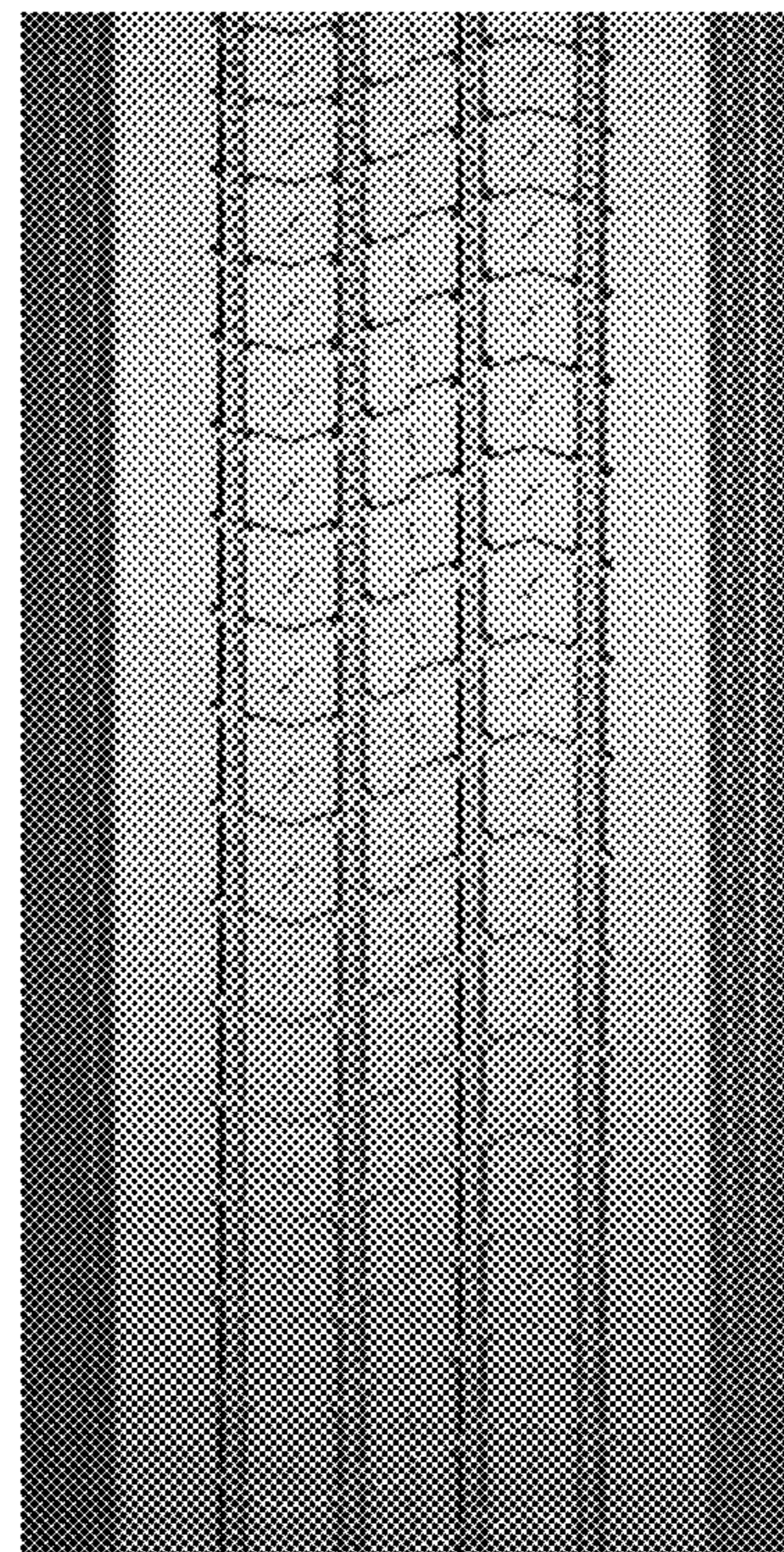



FIG. 1

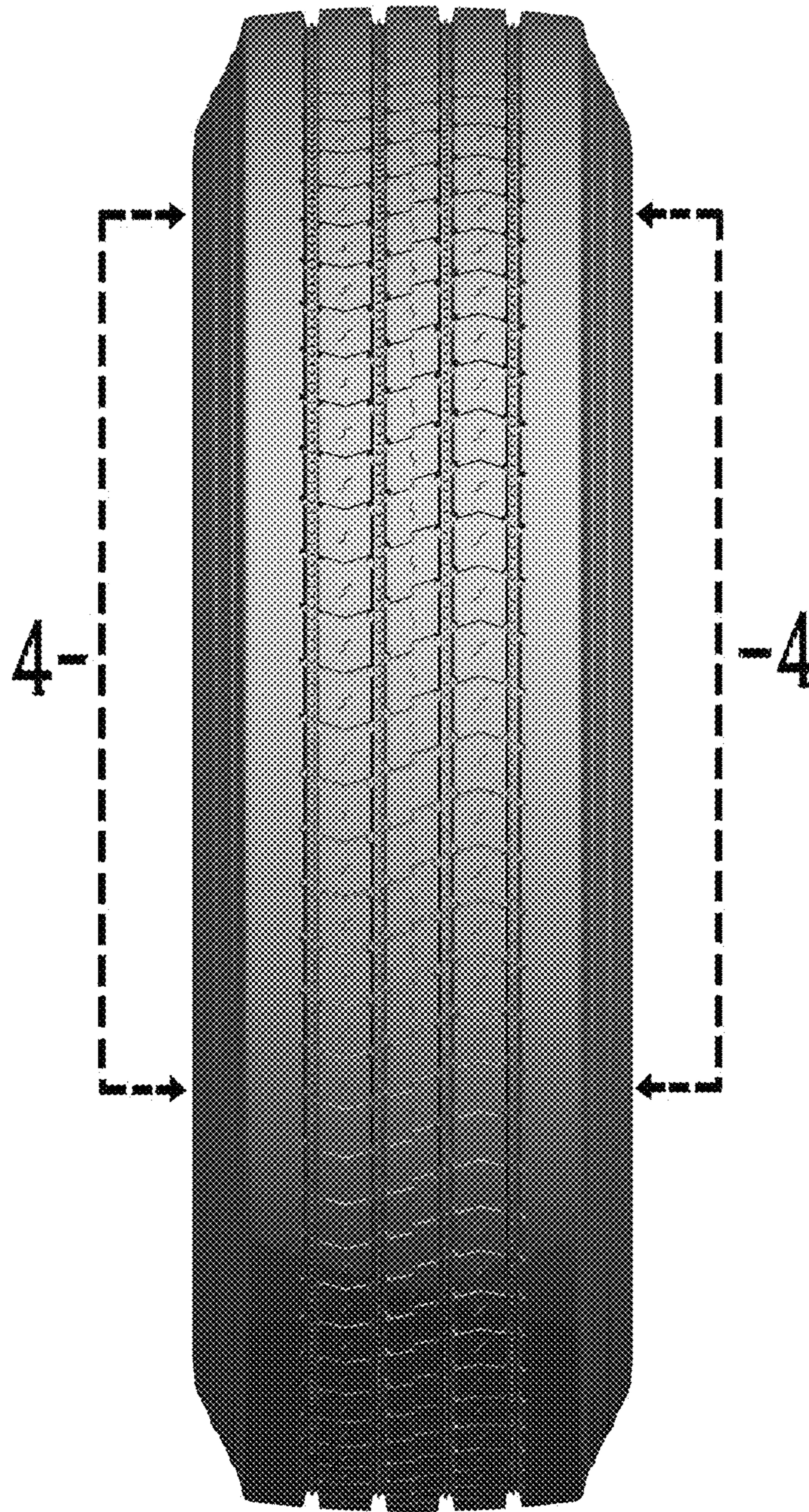

FIG.2



FIG.3

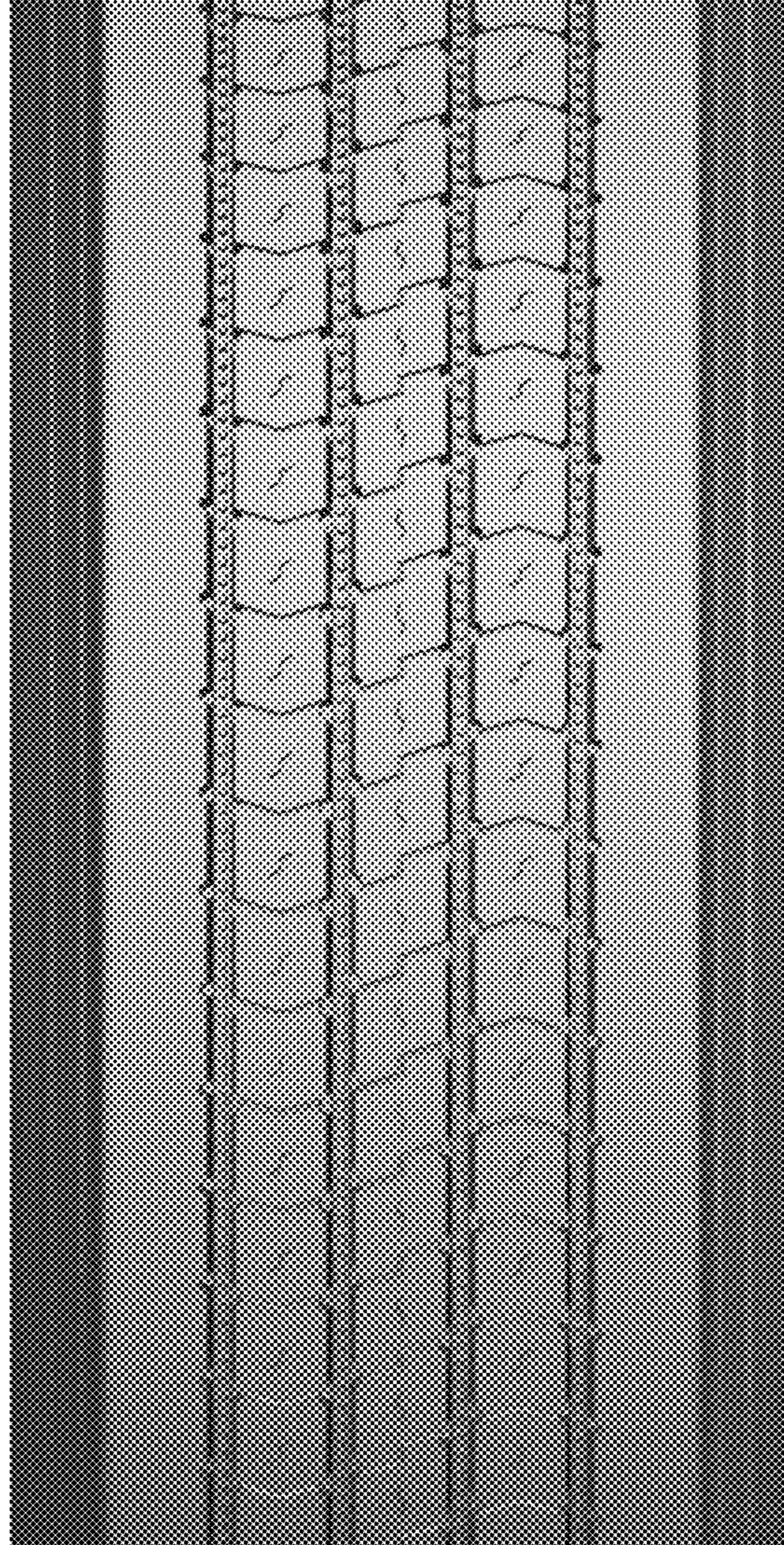

FIG.4