



US00D956677S

(12) **United States Design Patent**
Lamb

(10) **Patent No.:** **US D956,677 S**

(45) **Date of Patent:** **** Jul. 5, 2022**

- (54) **VEHICLE TIRE**
- (71) Applicant: **Continental Reifen Deutschland GmbH**, Hannover (DE)
- (72) Inventor: **Matthew Lamb**, Fort Mill, SC (US)
- (**) Term: **15 Years**
- (21) Appl. No.: **35/511,613**
- (22) Filed: **Dec. 23, 2020**
- (80) **Hague Agreement Data**
 Int. Filing Date: **Dec. 23, 2020**
 Int. Reg. No.: **DM/213271**
 Int. Reg. Date: **Dec. 23, 2020**
 Int. Reg. Pub. Date: **Mar. 26, 2021**
- (51) **LOC (13) Cl.** **12-15**
- (52) **U.S. Cl.**
 USPC **D12/588**
- (58) **Field of Classification Search**
 USPC D12/586, 587, 588, 589, 590, 594, 595,
 D12/600, 601, 602, 603, 900
 CPC . B60C 11/00; B60C 11/0016; B60C 11/0304;
 B60C 11/0302; B60C 11/0306; B60C
 11/0309; B60C 11/0318; B60C 11/0311;
 B60C 11/042; B60C 11/11; B60C 11/12;
 B60C 11/13
 See application file for complete search history.

D756,295 S *	5/2016	Pingenat	D12/588
D765,585 S *	9/2016	Fujii	D12/588
D770,367 S *	11/2016	Schimmoeller, Jr.	D12/588
D777,093 S *	1/2017	Tsukamoto	D12/585
D779,416 S *	2/2017	Zhang	D12/585
D787,432 S *	5/2017	Hoshiba	D12/588
D805,461 S *	12/2017	Majerus	D12/523
D806,007 S *	12/2017	Robbins	D12/588
D812,550 S *	3/2018	Digman	D12/588
D813,147 S *	3/2018	Schoeppner	D12/588
D819,555 S *	6/2018	Schimmoeller, Jr.	D12/600
D822,588 S *	7/2018	Skurich	D12/600
10,155,420 B2 *	12/2018	Lepisto	B60C 11/1307
D849,673 S *	5/2019	Wang	D12/588
D849,674 S *	5/2019	Wang	D12/588
D854,490 S *	7/2019	Wakasugi	D12/519
D856,910 S *	8/2019	Mishima	D12/588
D861,583 S *	10/2019	Zimmerman	D12/588
D864,847 S *	10/2019	Zhang	D12/588
D864,848 S *	10/2019	Zhang	D12/588
D876,328 S *	2/2020	Furusawa	D12/588
D880,409 S *	4/2020	Horiguchi	D12/588
D880,410 S *	4/2020	Yamaoka	D12/588
D883,907 S *	5/2020	Nyun	D12/588
D886,717 S *	6/2020	Pribula	D12/588
2018/0250989 A1 *	9/2018	Bode	B60C 11/1307

* cited by examiner

Primary Examiner — Darlington Ly

(57) **CLAIM**

The ornamental design for a vehicle tire, as shown and described.

DESCRIPTION

- 1. Vehicle tire
- 1.1 is a front elevation view of a vehicle tire embodying my new design;
- 1.2 is a partial and enlarged front elevation view thereof;
- 1.3 is a perspective view thereof;
- 1.4 is a right side elevation view thereof; and
- 1.5 is a left side elevation view thereof.

1 Claim, 5 Drawing Sheets

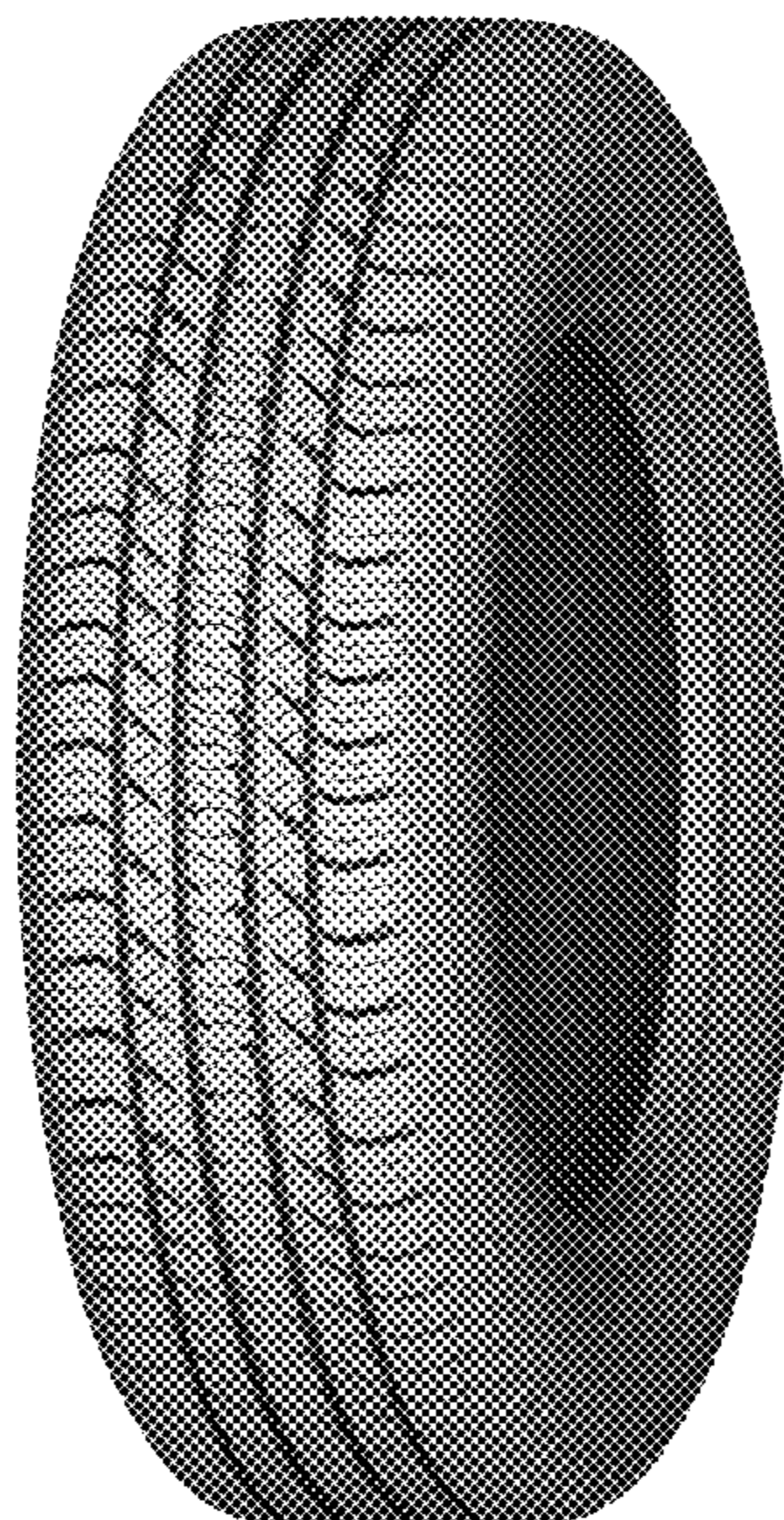

1.1

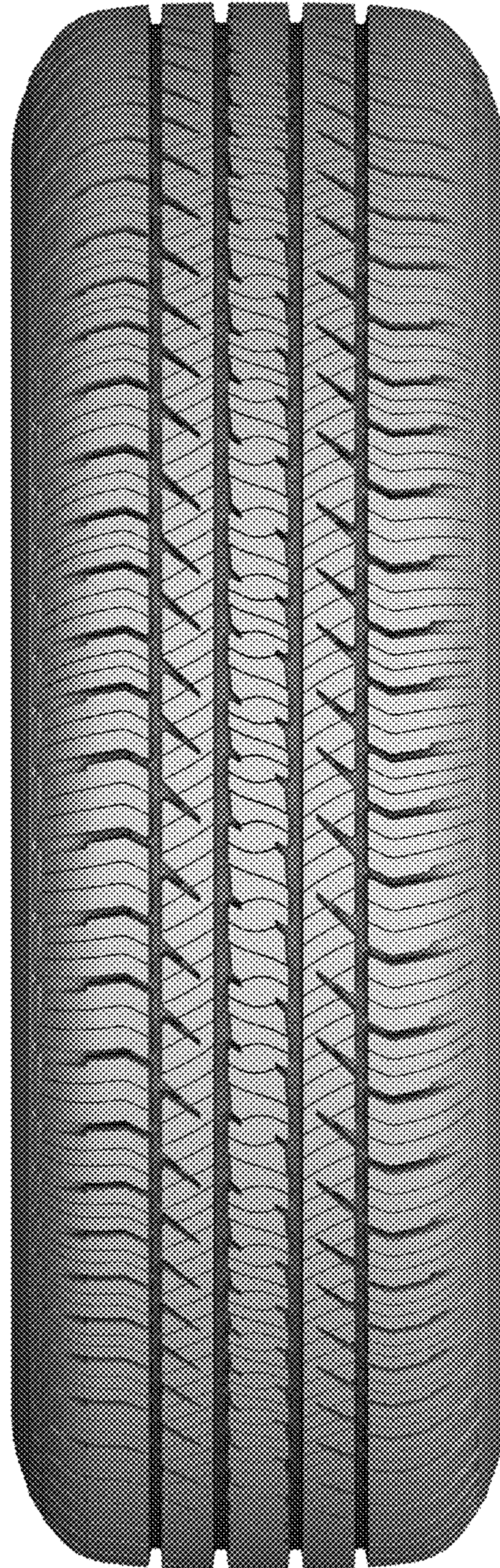

1.2



1.3



1.4



1.5

