



US00D956675S

(12) **United States Design Patent**
Wang et al.

(10) **Patent No.:** **US D956,675 S**
(45) **Date of Patent:** **** Jul. 5, 2022**

- (54) **TIRE**
- (71) Applicant: **Shandong Linglong Tyre Co., Ltd.,**
Zhaoyuan (CN)
- (72) Inventors: **Feng Wang, Zhaoyuan (CN); Degong**
Yang, Zhaoyuan (CN); Fuhui Yan,
Dezhou (CN); **Linlin Sun, Zhaoyuan**
(CN); **Ming Li, Zhaoyuan (CN);**
Jixuan Yang, Zhaoyuan (CN)
- (**) Term: **15 Years**
- (21) Appl. No.: **29/749,616**
- (22) Filed: **Sep. 8, 2020**
- (51) **LOC (13) Cl.** **12-15**
- (52) **U.S. Cl.**
USPC **D12/588**
- (58) **Field of Classification Search**
USPC D12/568-604, 900
CPC Y10T 152/10027; B60C 1/0016; B60C
11/0306; B60C 11/0302; B60C 3/06;
B60C 9/17
See application file for complete search history.

(56) **References Cited**

U.S. PATENT DOCUMENTS

- D560,600 S * 1/2008 Dixon D12/588
- D583,310 S * 12/2008 Dixon D12/588

- D736,697 S * 8/2015 Leocadio D12/588
- D770,367 S * 11/2016 Schimmoeller, Jr. D12/588
- D784,916 S * 4/2017 Wang D12/588
- D806,007 S * 12/2017 Robbins D12/588
- D817,858 S * 5/2018 Poling D12/590
- D849,672 S * 5/2019 Wang D12/588
- D849,673 S * 5/2019 Wang D12/588
- D876,330 S * 2/2020 Poling D12/601
- D880,410 S * 4/2020 Yamaoka D12/588
- D885,320 S * 5/2020 Haanketo D12/594
- D922,309 S * 6/2021 Poling D12/601

* cited by examiner

Primary Examiner — John A Voytek
(74) *Attorney, Agent, or Firm* — W&K IP

(57) **CLAIM**

The ornamental design for a tire, as shown and described.

DESCRIPTION

FIG. 1 is a perspective view of a tire;
FIG. 2 is a front view thereof;
FIG. 3 is a left side view thereof; and,
FIG. 4 is a detailed view thereof.
Broken lines in the drawings used for demarcation of
enlarged portion, form no part of the claimed design.

1 Claim, 4 Drawing Sheets





FIG.1



FIG.2



FIG.3

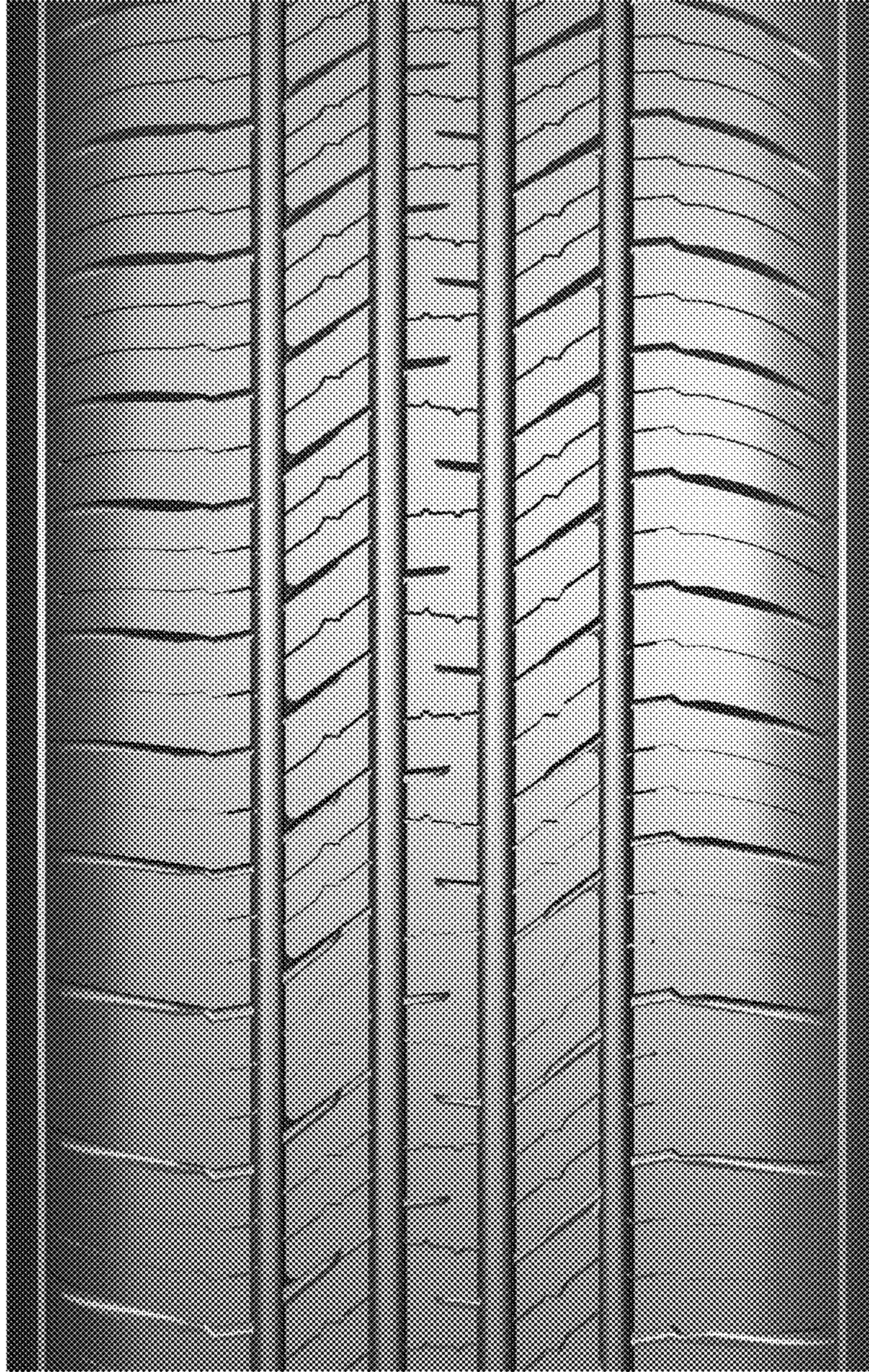

FIG.4