



US00D956671S

(12) **United States Design Patent**  
**Koguma**

(10) **Patent No.:** **US D956,671 S**

(45) **Date of Patent:** **\*\* Jul. 5, 2022**

(54) **TREAD PORTION OF AN AUTOMOBILE TIRE**

(71) Applicant: **BRIDGESTONE CORPORATION**,  
Tokyo (JP)

(72) Inventor: **Junya Koguma**, Tokyo (JP)

(73) Assignee: **BRIDGESTONE CORPORATION**,  
Tokyo (JP)

(\*\*) Term: **15 Years**

(21) Appl. No.: **29/738,374**

(22) Filed: **Jun. 17, 2020**

(30) **Foreign Application Priority Data**

Dec. 20, 2019 (JP) ..... 2019-028323

(51) **LOC (13) Cl.** ..... **12-15**

(52) **U.S. Cl.**  
USPC ..... **D12/583**

(58) **Field of Classification Search**

USPC ..... D12/568-605, 900

CPC ..... Y10T 152/10027; B60C 1/0016; B60C  
11/0306; B60C 11/0302; B60C 3/06;

B60C 9/17

See application file for complete search history.

(56) **References Cited**

**U.S. PATENT DOCUMENTS**

D354,027 S *	1/1995	Grosskopf	.....	D12/596
D384,620 S *	10/1997	Gillard	.....	D12/602
D420,951 S *	2/2000	Cai	.....	D12/602
D445,070 S *	7/2001	Schuster	.....	D12/602
D500,472 S *	1/2005	Campana	.....	D12/583
D514,504 S *	2/2006	Robert	.....	D12/583
D583,312 S *	12/2008	Murphy	.....	D12/596
D598,369 S *	8/2009	Beha	.....	D12/583
D598,370 S *	8/2009	Beha	.....	D12/583

D660,224 S *	5/2012	Takahashi	.....	D12/602
D761,197 S *	7/2016	Dixon	.....	D12/602
D763,179 S *	8/2016	Kitajima	.....	D12/583
D768,561 S *	10/2016	Brown	.....	D12/583
D780,105 S *	2/2017	Renis	.....	D12/604
D823,782 S *	7/2018	Bortolet	.....	D12/583
D834,511 S *	11/2018	Wang	.....	D12/602
D845,222 S *	4/2019	Wu	.....	D12/596
D849,669 S *	5/2019	Reygobellet	.....	D12/583
D858,427 S *	9/2019	Kochanek	.....	D12/583
D880,407 S *	4/2020	Schultz	.....	D12/583
D886,033 S *	6/2020	Kristen	.....	D12/583
D886,725 S *	6/2020	Sato	.....	D12/602
D895,537 S *	9/2020	Sato	.....	D12/596
D934,786 S *	11/2021	Kochanek	.....	D12/583

\* cited by examiner

*Primary Examiner* — John A Voytek

(74) *Attorney, Agent, or Firm* — Sughrue Mion, PLLC

(57) **CLAIM**

The ornamental design for a tread portion of an automobile tire, as shown and described.

**DESCRIPTION**

FIG. 1 is a perspective view of tread portion of an automobile tire showing my design;

FIG. 2 is a front view thereof.

FIG. 3 is a right side view thereof;

FIG. 4 is a left side view thereof;

FIG. 5 is a rear view thereof;

FIG. 6 is a fragmentary enlarged front view surrounded by line A-A and line B-B in FIG. 2 thereof;

FIG. 7 is an end face view taken along line C-C in FIG. 6 thereof; and,

FIG. 8 is an end face view taken along line D-D in FIG. 6.

In the drawings, the broken lines are for defining the sidewall, inner bead and the boundary between the claimed tire tread and the unclaimed sidewall, and form no part of the claimed design.

**1 Claim, 4 Drawing Sheets**

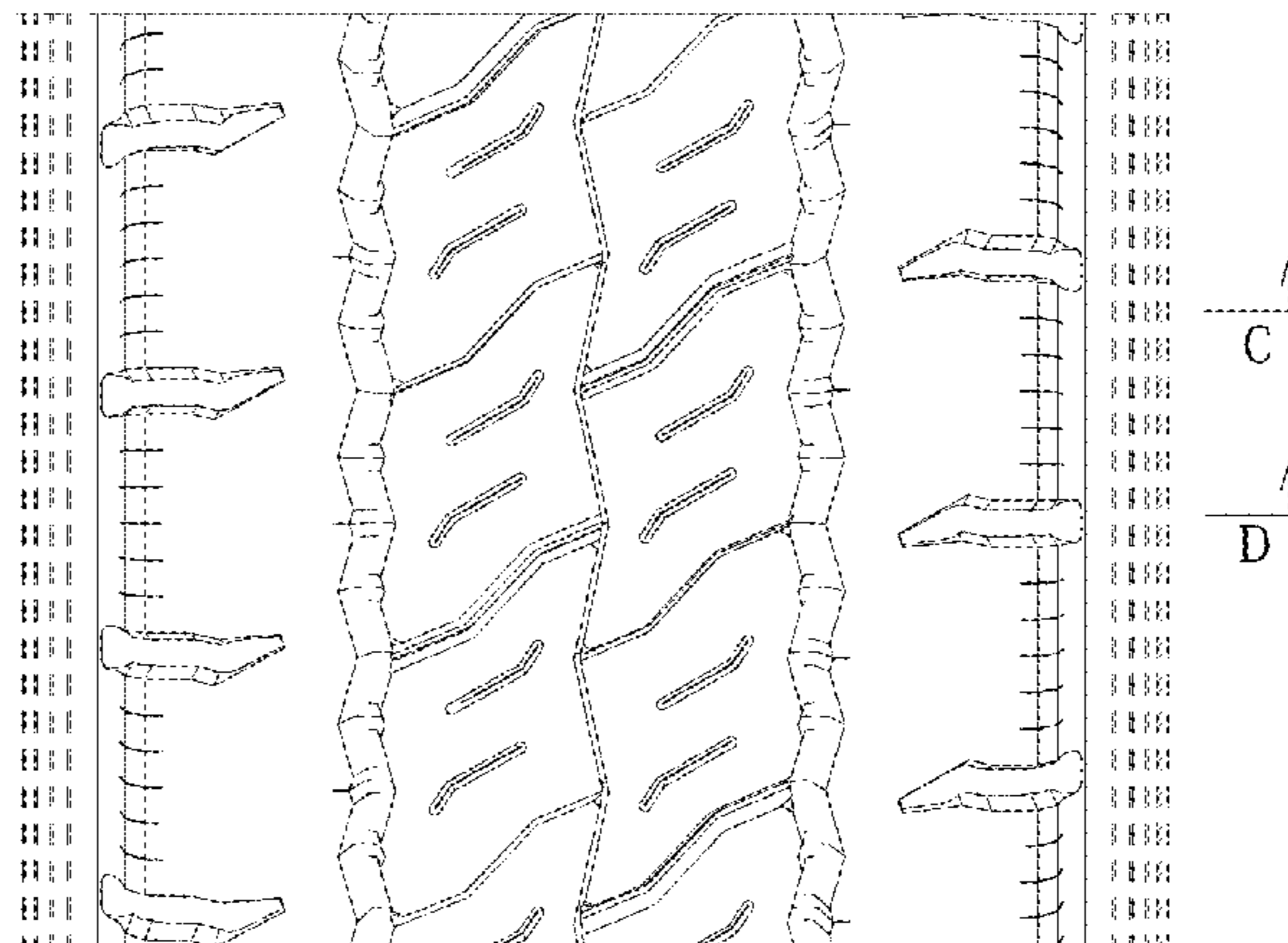
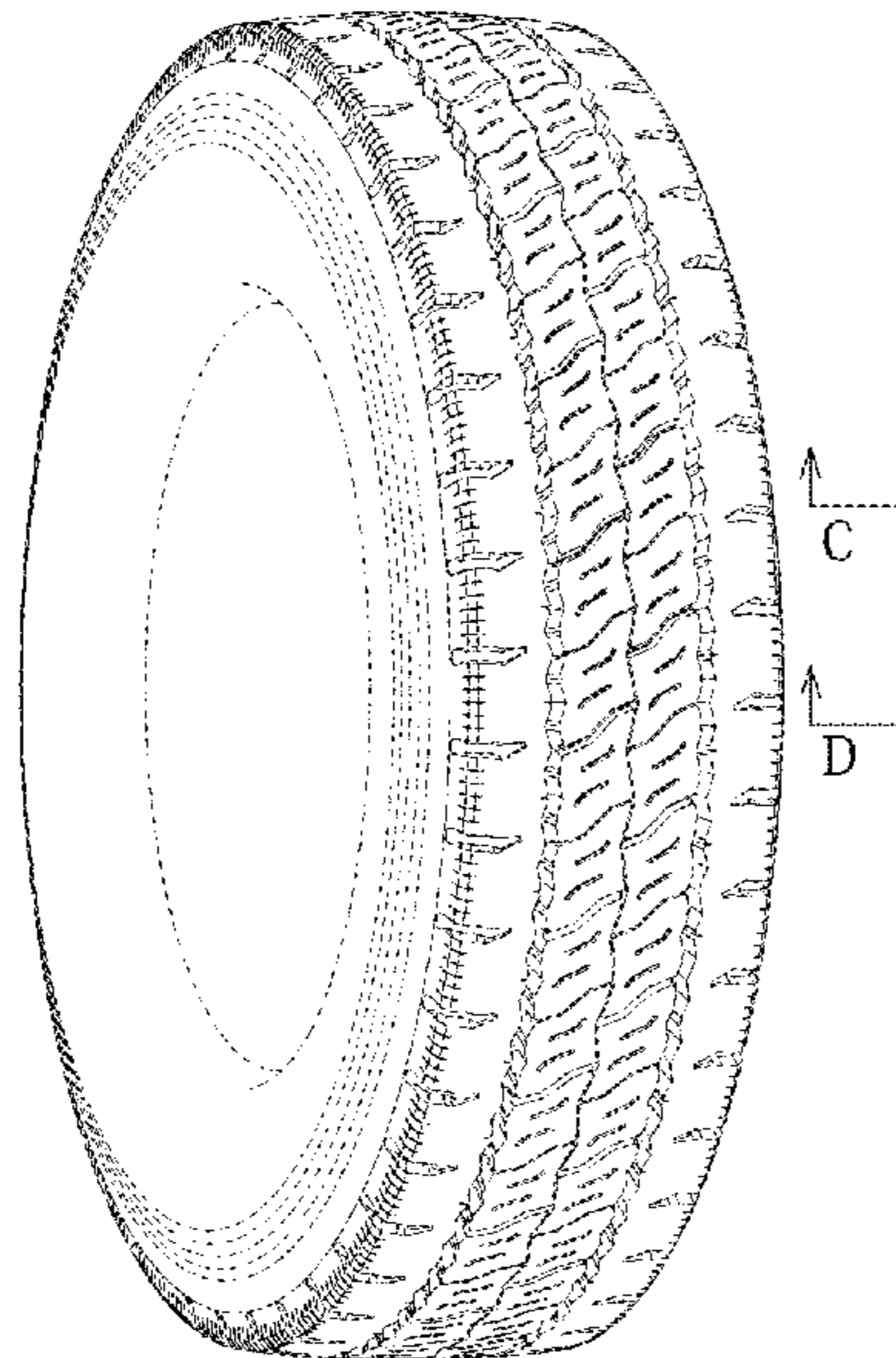

FIG. 1

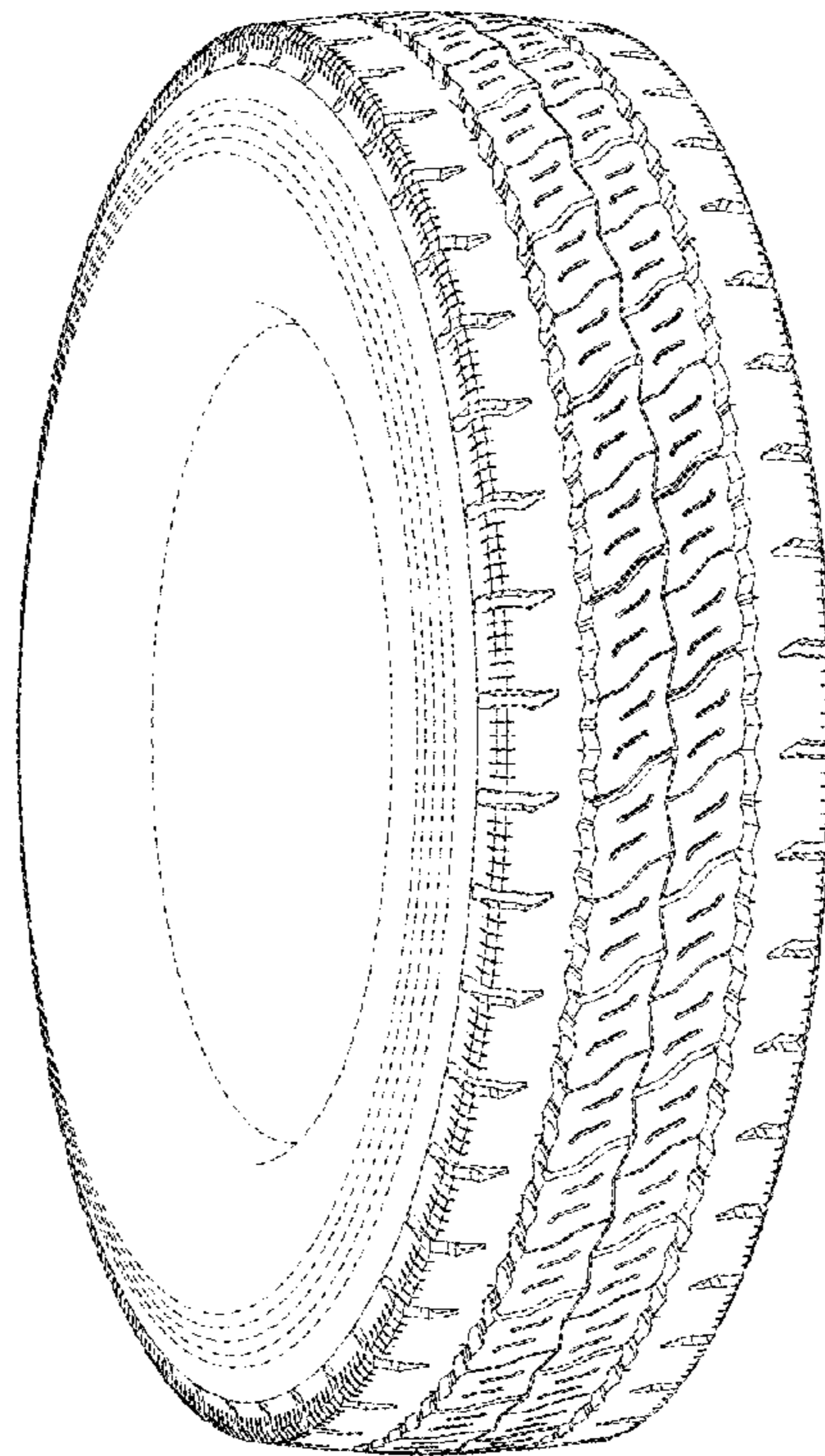

FIG. 2

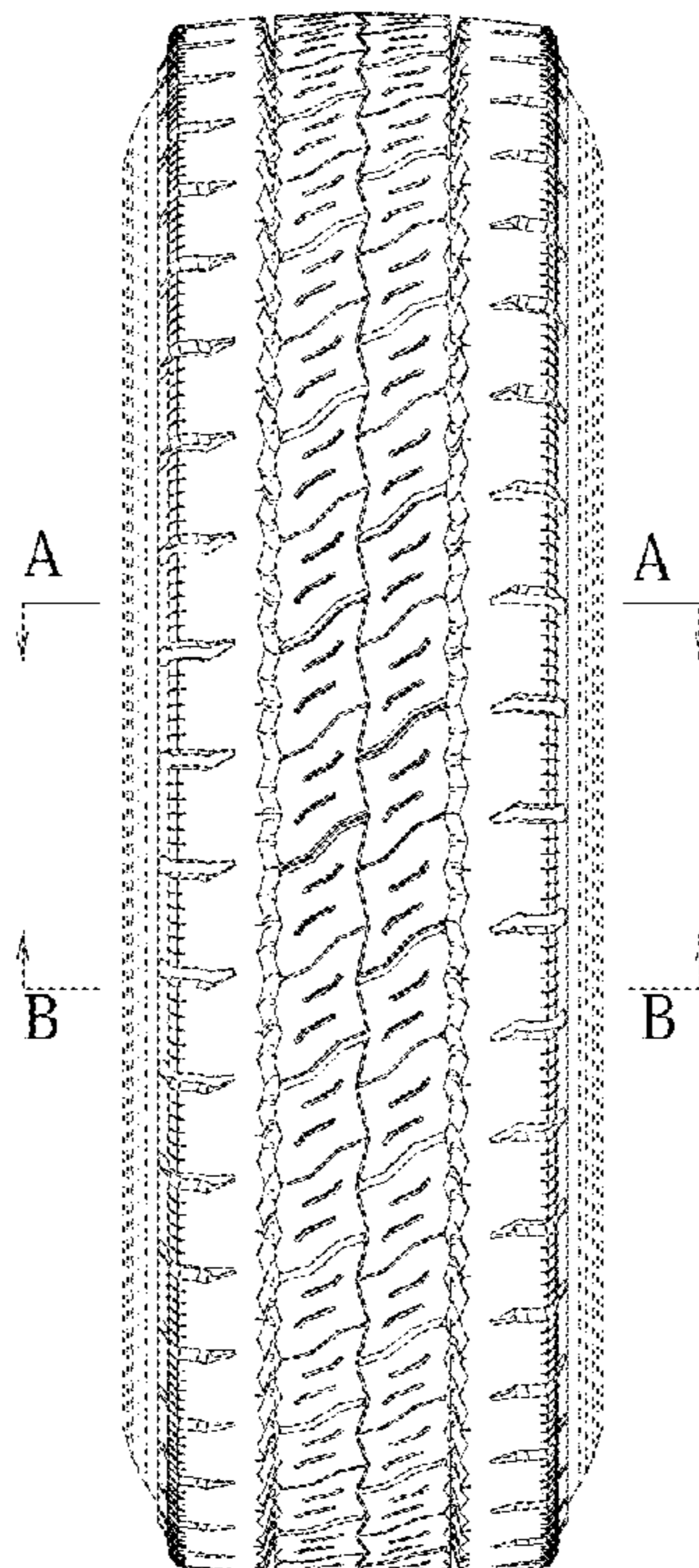



FIG.3

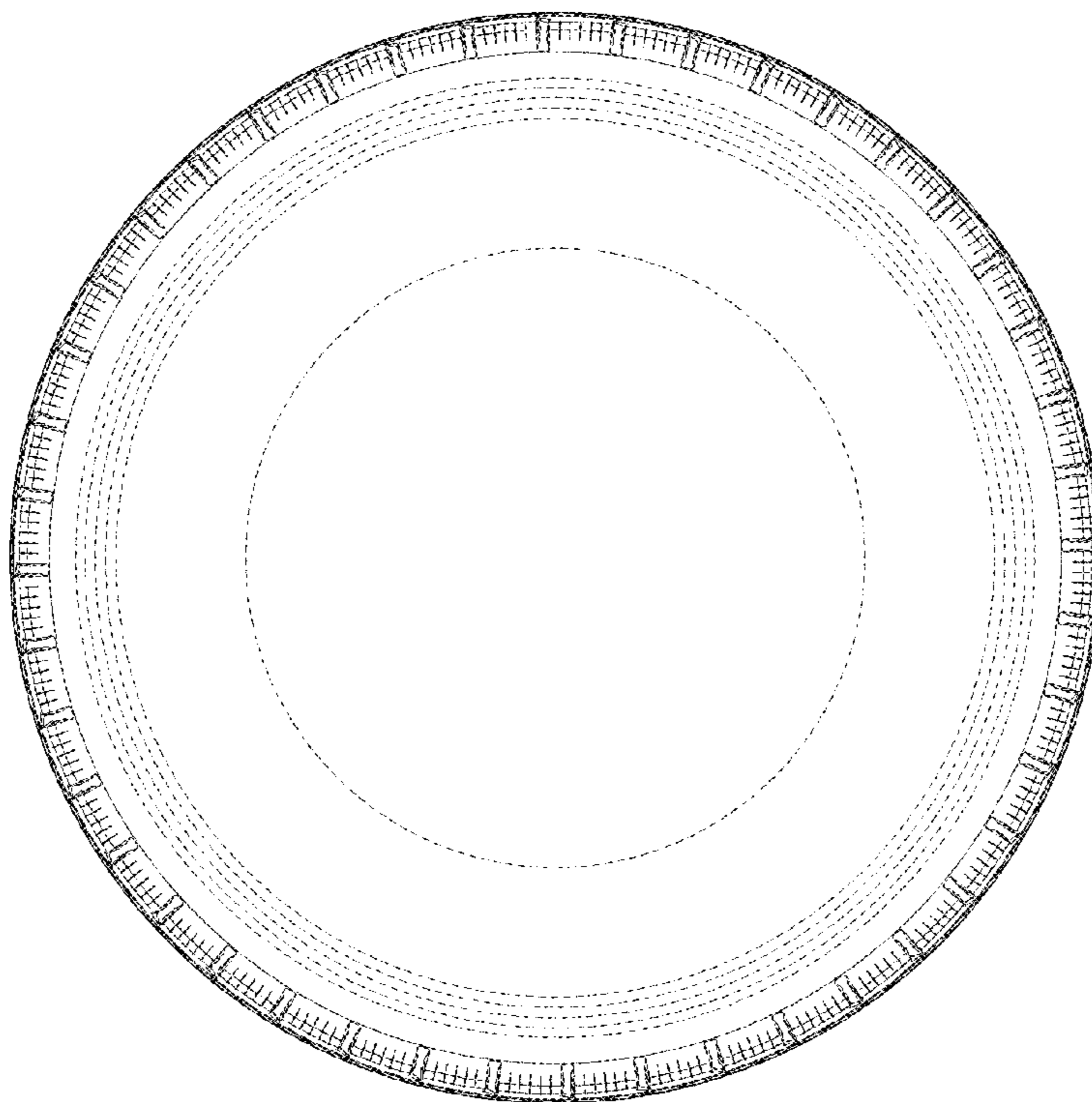

FIG.4

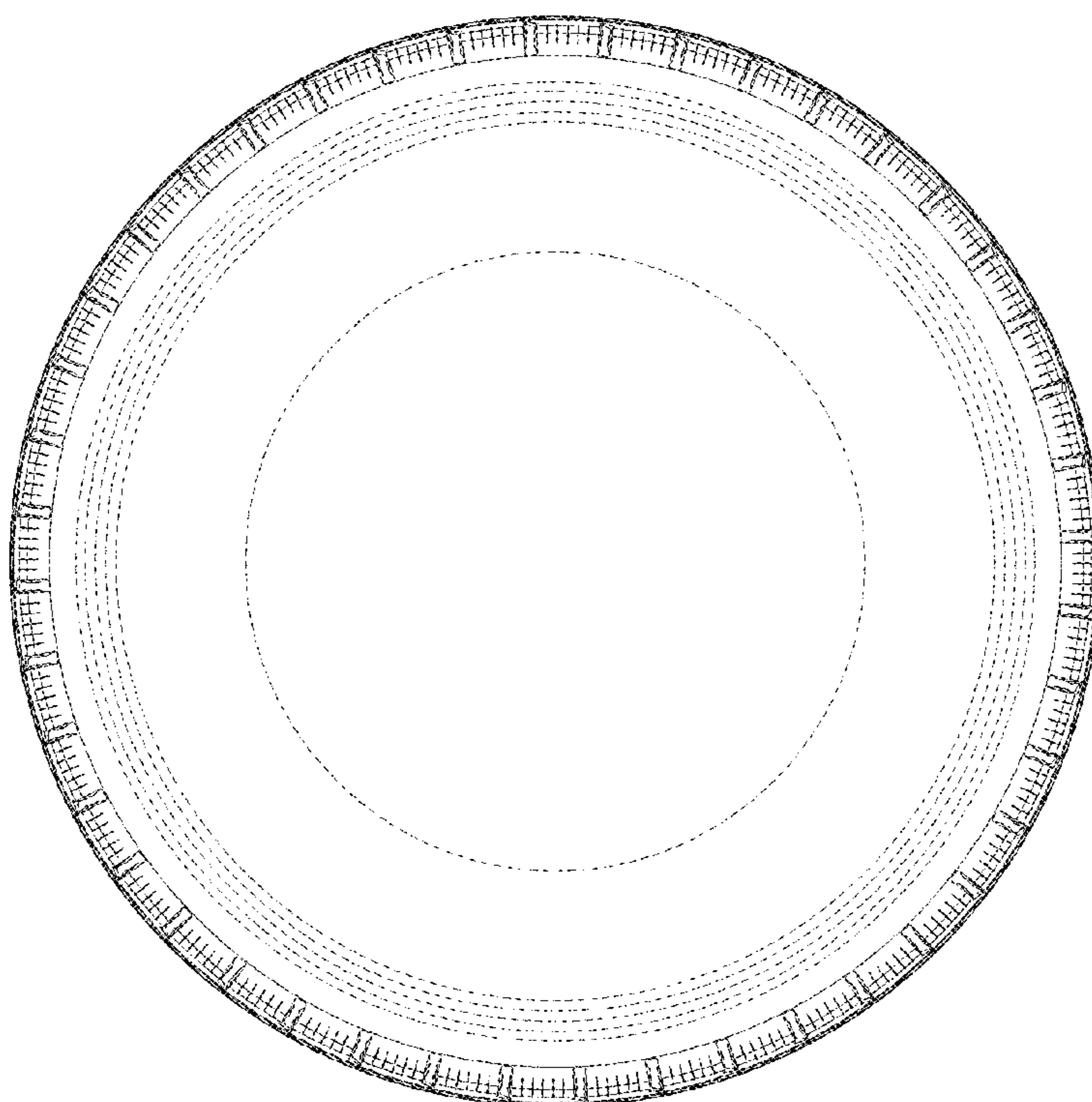

FIG.5

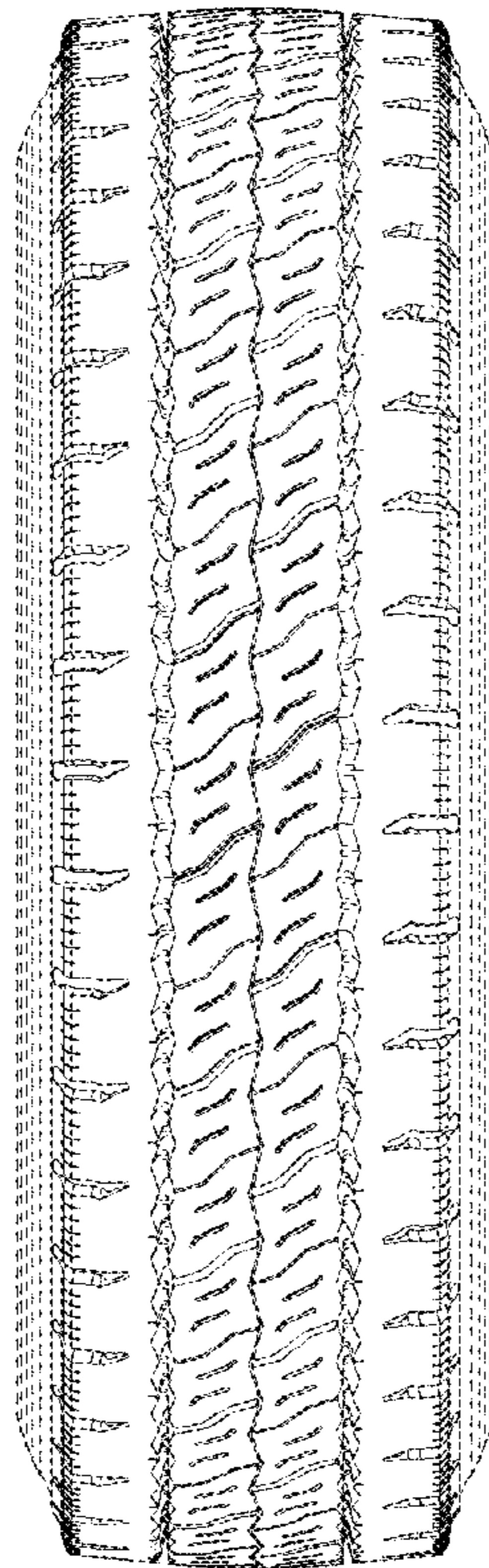

FIG.6

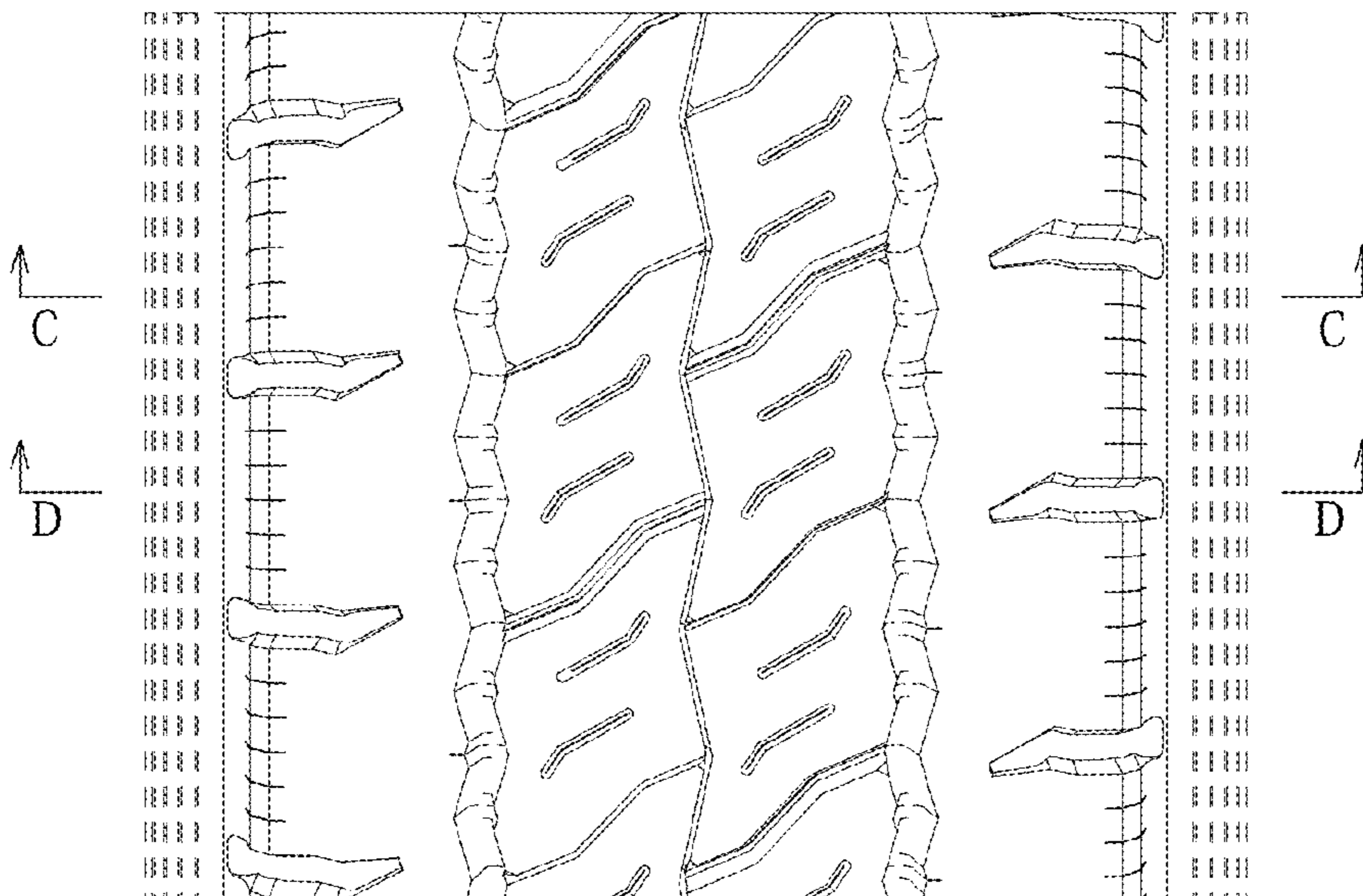

FIG.7

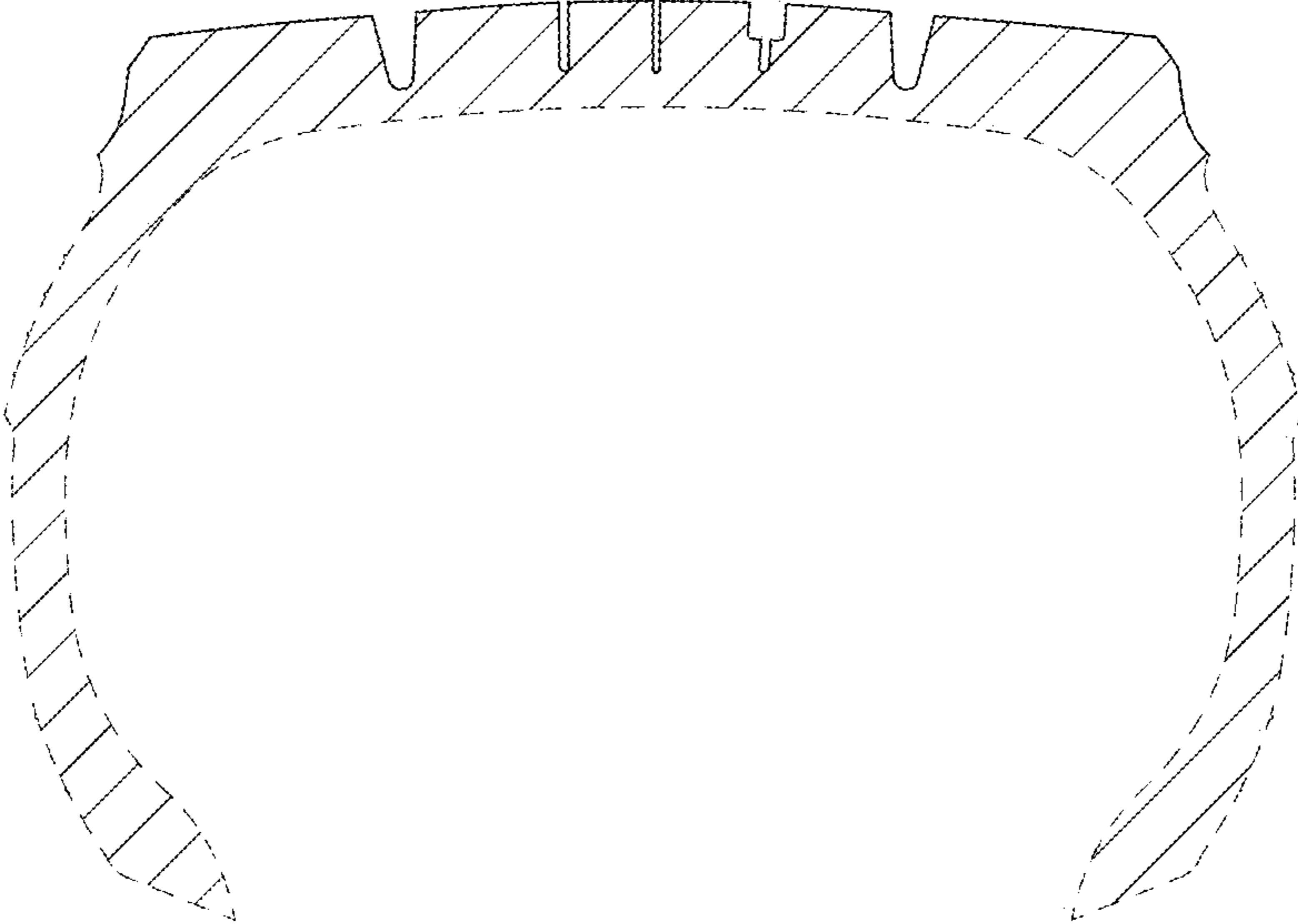

FIG.8

