



US00D956670S

(12) **United States Design Patent**
Pisarczywicz et al.

(10) **Patent No.:** **US D956,670 S**

(45) **Date of Patent:** **** Jul. 5, 2022**

- (54) **TIRE FOR MOTORCYCLE**
- (71) Applicant: **SUMITOMO RUBBER INDUSTRIES, LTD.**, Kobe (JP)
- (72) Inventors: **Matthew Pisarczywicz**, Kobe (JP); **Neill Rampton**, Kobe (JP)
- (73) Assignee: **SUMITOMO RUBBER INDUSTRIES, LTD.**, Kobe (JP)
- (**) Term: **15 Years**
- (21) Appl. No.: **29/745,687**
- (22) Filed: **Aug. 7, 2020**
- (51) **LOC (13) Cl.** **12-15**
- (52) **U.S. Cl.**
USPC **D12/571**
- (58) **Field of Classification Search**
USPC D12/533-567, 604, 568-578
CPC Y10T 152/10027; B60C 1/0016; B60C 11/0306; B60C 11/0302; B60C 3/06; B60C 9/17
See application file for complete search history.

- D926,670 S * 8/2021 Mariani D12/570
- D932,985 S * 10/2021 Jackson D12/536
- D932,986 S * 10/2021 Jackson D12/536

* cited by examiner

Primary Examiner — John A Voytek
(74) *Attorney, Agent, or Firm* — Birch, Stewart, Kolasch & Birch, LLP

(57) **CLAIM**

The ornamental design for a tire for motorcycle, as shown and described.

DESCRIPTION

FIG. 1 is a front perspective view of a tire for motorcycle showing our new design;
 FIG. 2 is a front view thereof;
 FIG. 3 is a left side view thereof;
 FIG. 4 is a rear view thereof;
 FIG. 5 is a right side view thereof;
 FIG. 6 is a bottom view thereof;
 FIG. 7 is a top view thereof;
 FIG. 8 is a partial enlarged view of the portion 8-8 in FIG. 2; and,
 FIG. 9 is a partial enlarged view of the portion 9-9 in FIG. 3.

The broken lines in the drawings used for demarcation of enlarged portions of the tire for motorcycle form no part of the claimed design.

(56) **References Cited**

U.S. PATENT DOCUMENTS

- D247,486 S * 3/1978 Lamb D12/569
- D252,871 S * 9/1979 Gill D12/571
- D863,209 S * 10/2019 Ichiryu D12/570
- D884,585 S * 5/2020 Schiavolin D12/535
- D894,100 S * 8/2020 Kuhlmann D12/535

1 Claim, 9 Drawing Sheets





FIG. 1

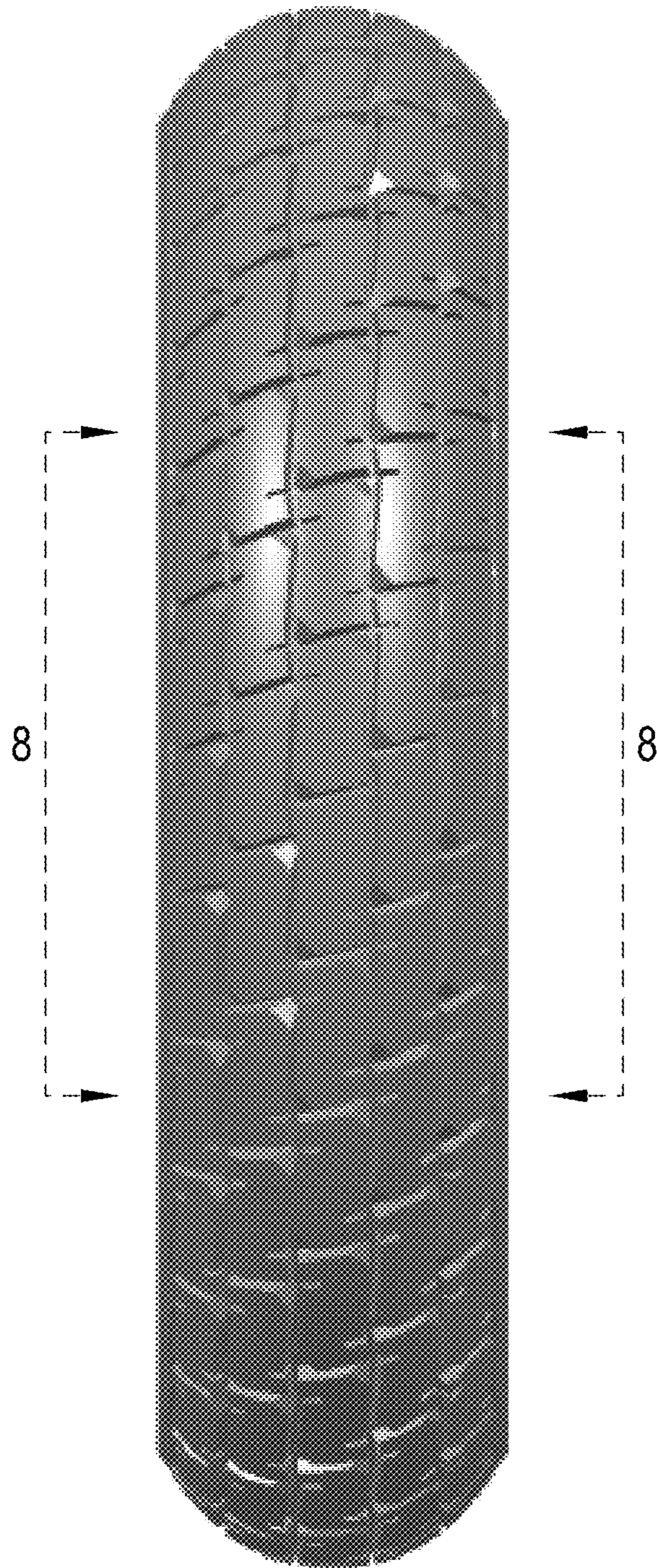

FIG. 2

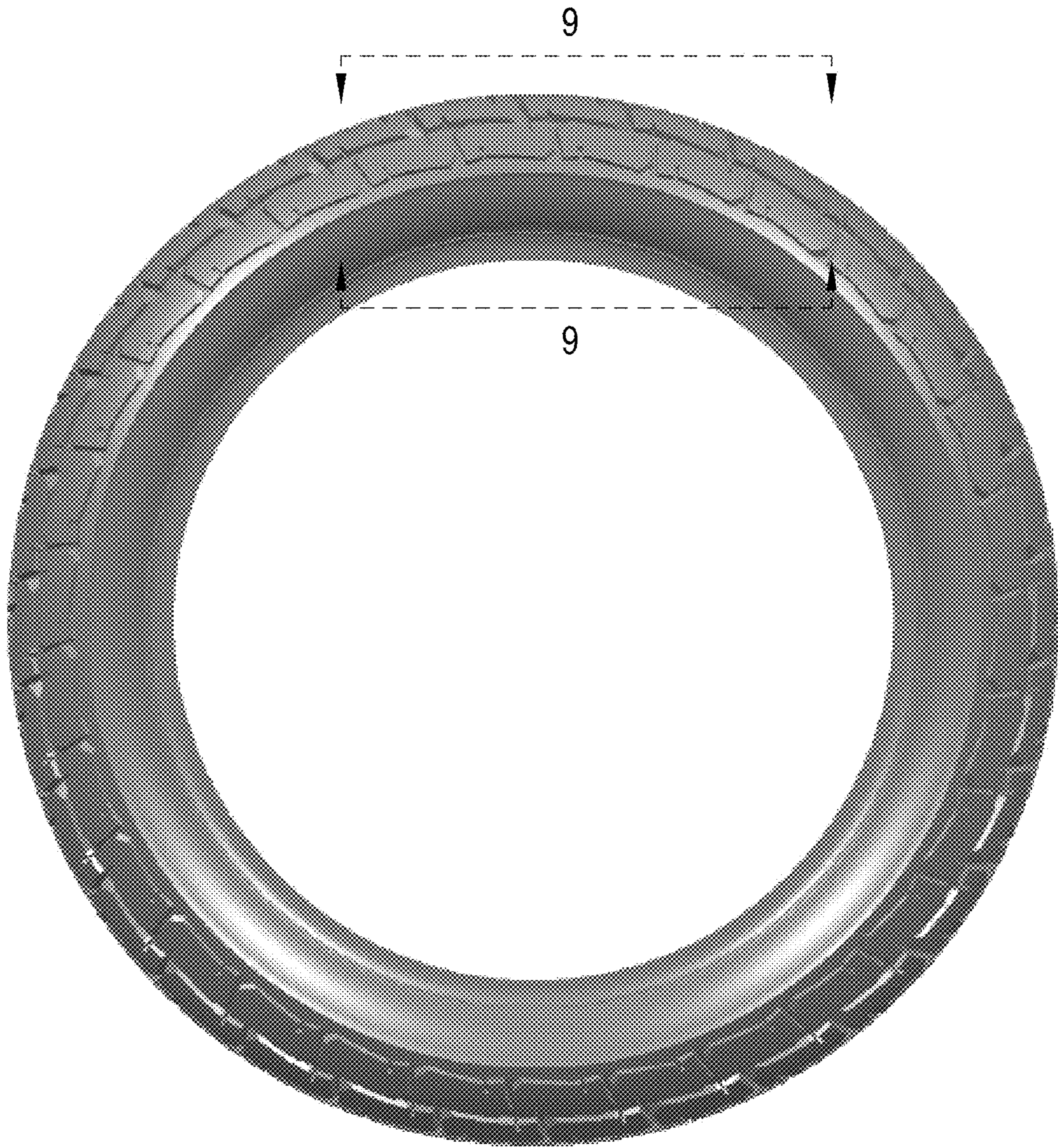

FIG. 3

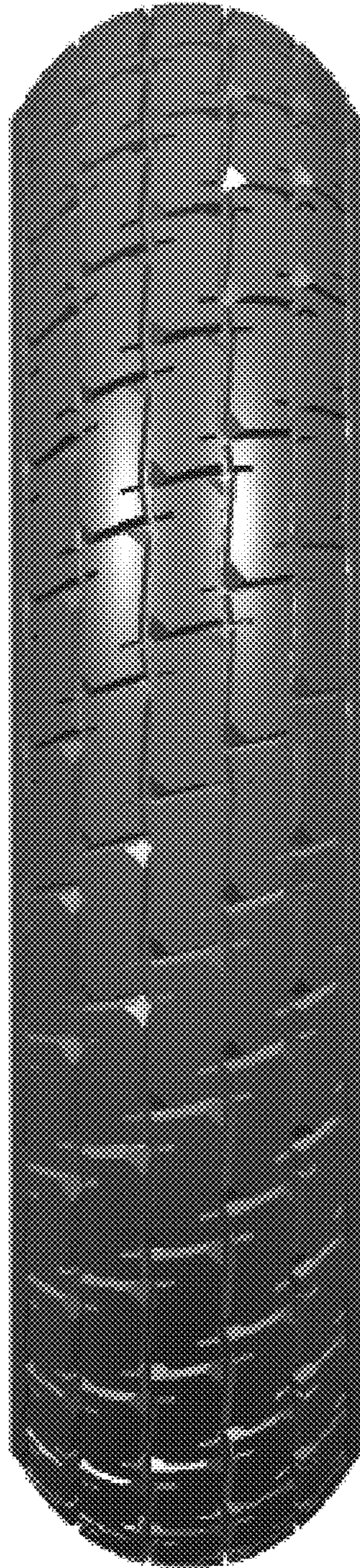

FIG. 4



FIG. 5

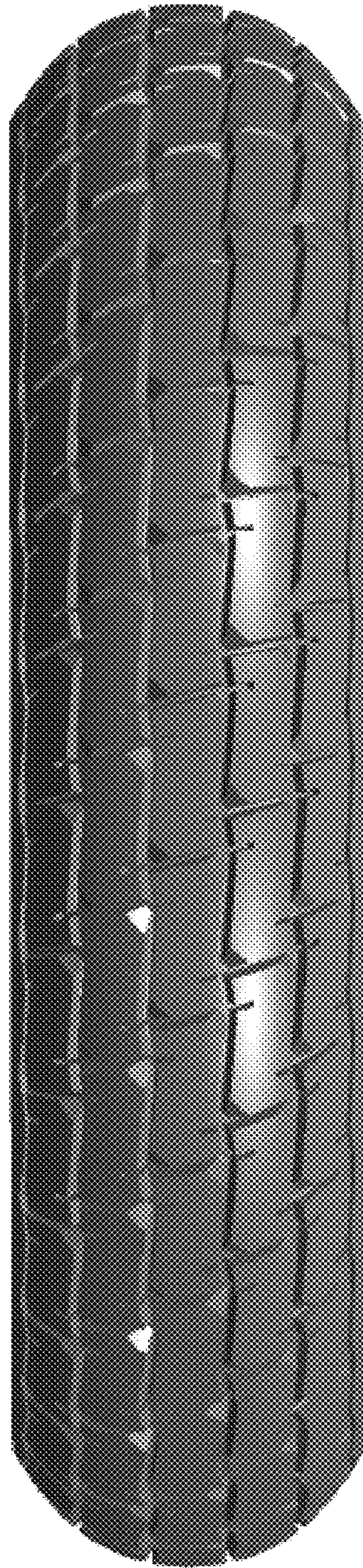

FIG. 6

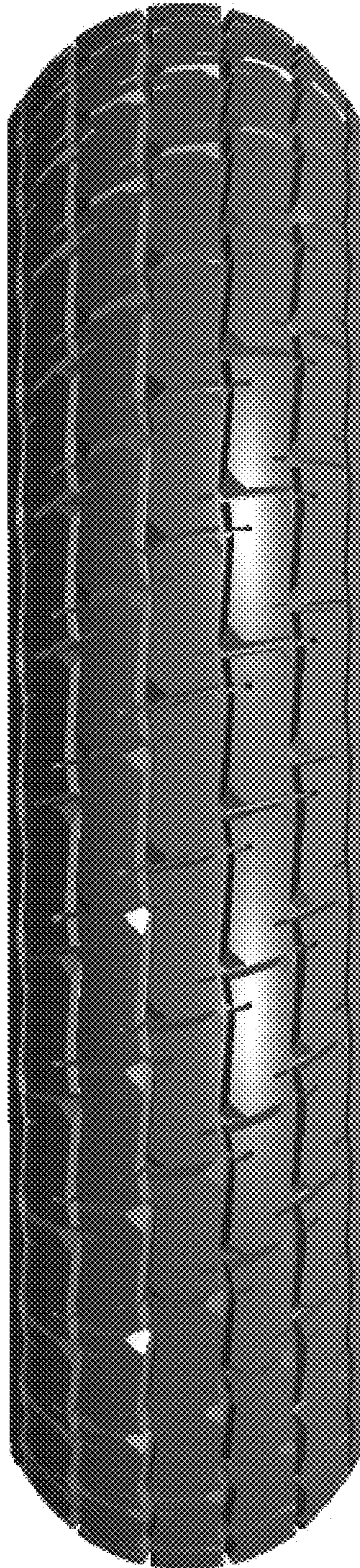

FIG. 7

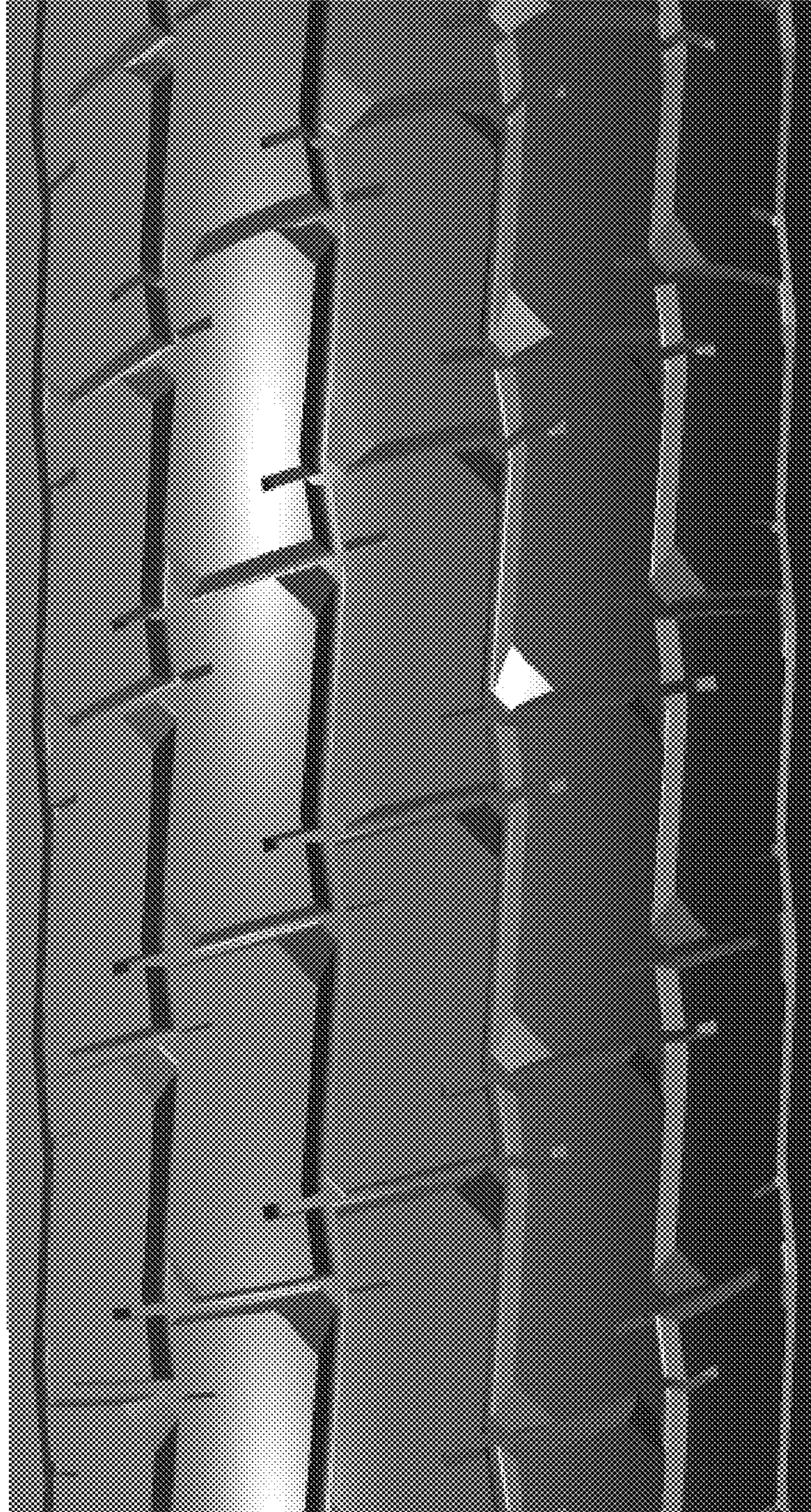

FIG. 8



FIG. 9