



US00D956667S

(12) **United States Design Patent** (10) **Patent No.:** **US D956,667 S**
Geng et al. (45) **Date of Patent:** **** Jul. 5, 2022**

(54) **TIRE**
(71) Applicant: **TIANJIN WANDA TYRE CO., LTD.**,
Tianjin (CN)
(72) Inventors: **Peng Geng**, Tianjin (CN); **Chuan Liu**,
Tianjin (CN); **Yongfu Guan**, Tianjin
(CN)
(73) Assignee: **TIANJIN WANDA TYRE CO., LTD.**,
Tianjin (CN)
(**) Term: **15 Years**
(21) Appl. No.: **29/768,327**
(22) Filed: **Jan. 28, 2021**
(30) **Foreign Application Priority Data**

Dec. 26, 2020 (CN) 202030806607.5
(51) **LOC (13) Cl.** **12-15**
(52) **U.S. Cl.**
USPC **D12/544**
(58) **Field of Classification Search**
USPC D12/533–567
CPC . B60C 11/00; B60C 11/0302; B60C 11/0306;
B60C 11/0311; B60C 11/0313
See application file for complete search history.

(56) **References Cited**
U.S. PATENT DOCUMENTS

D813,790 S * 3/2018 Williams D12/544
D847,082 S * 4/2019 Chattopadhyay D12/544
D847,086 S * 4/2019 Chattopadhyay D12/579
D858,424 S * 9/2019 Chattopadhyay D12/544
D860,125 S * 9/2019 Geng D12/536
D867,972 S * 11/2019 Branton D12/544
D881,113 S * 4/2020 Lai D12/579
D918,127 S * 5/2021 Geng D12/544
D923,557 S * 6/2021 Crisamore D12/563

D937,181 S * 11/2021 Guidry D12/536
D943,501 S * 2/2022 Geng D12/579
2021/0138839 A1* 5/2021 Ten Dam B60C 11/033

OTHER PUBLICATIONS

“ATV/UTV Tire” Wanda Tyre., posted date Jul. 17, 2017 [online],
[retrieved on Mar. 24, 2022]. Retrieved from the Internet <URL:http://
www.tjwanda.com/productin.aspx?cateid=171&Productsid=1046>
(Year: 2017).*
“Ocelot 6-Ply Deep BearClaw Style Zilla V-Tread” Ocelot., posted
date Sep. 11, 2021 [online], [retrieved on Mar. 24, 2022]. Retrieved
from the Internet <URL:https://www.walmart.com/ip/Ocelot-6-Ply-
Deep-BearClaw-Style-Zilla-V-Tread-SxS-ATV-UTV-Tire-25X8-12-
P377/559226800> (Year: 2021).*

(Continued)

Primary Examiner — Darlington Ly
Assistant Examiner — Nasim Abdulaziz Ali

(57) **CLAIM**

The ornamental design for a tire, as shown and described.

DESCRIPTION

FIG. 1 is a perspective view of a tire showing our new design;
FIG. 2 is a front elevation view thereof;
FIG. 3 is a rear elevation view thereof;
FIG. 4 is a right side elevation view thereof;
FIG. 5 is a left side elevation view thereof;
FIG. 6 is a top plan view thereof;
FIG. 7 is a bottom plan view thereof;
FIG. 8 is a partially enlarged view of the portion 8 in FIG. 1; and,
FIG. 9 is a partially enlarged view of the portion 9 in FIG. 2.
The broken lines shown on the drawings depict portions of the tire that form no part of the claimed design.

1 Claim, 9 Drawing Sheets



(56)

References Cited

OTHER PUBLICATIONS

“ATV UTV all-terrain Tires 25x8-12” SunF Power., posted date Nov. 18, 2016 [online], [retrieved on Mar. 24, 2022]. Retrieved from the Internet <URL:<https://www.amazon.com/Power-I-all-terrain-25x8-12-25x10-12-Tubeless/dp/B01GU9YWY4/>> (Year: 2016).*

* cited by examiner



FIG. 1

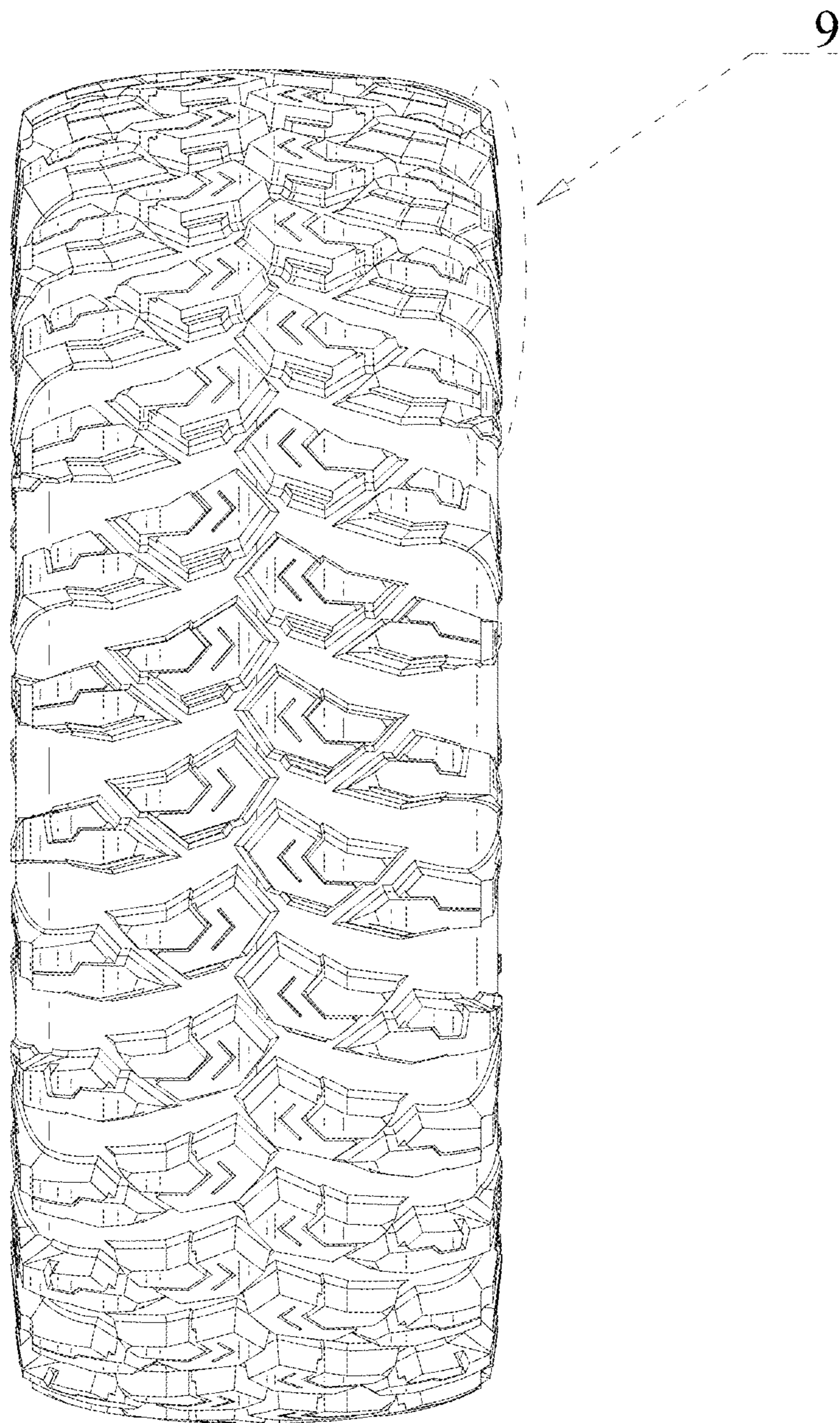

FIG. 2

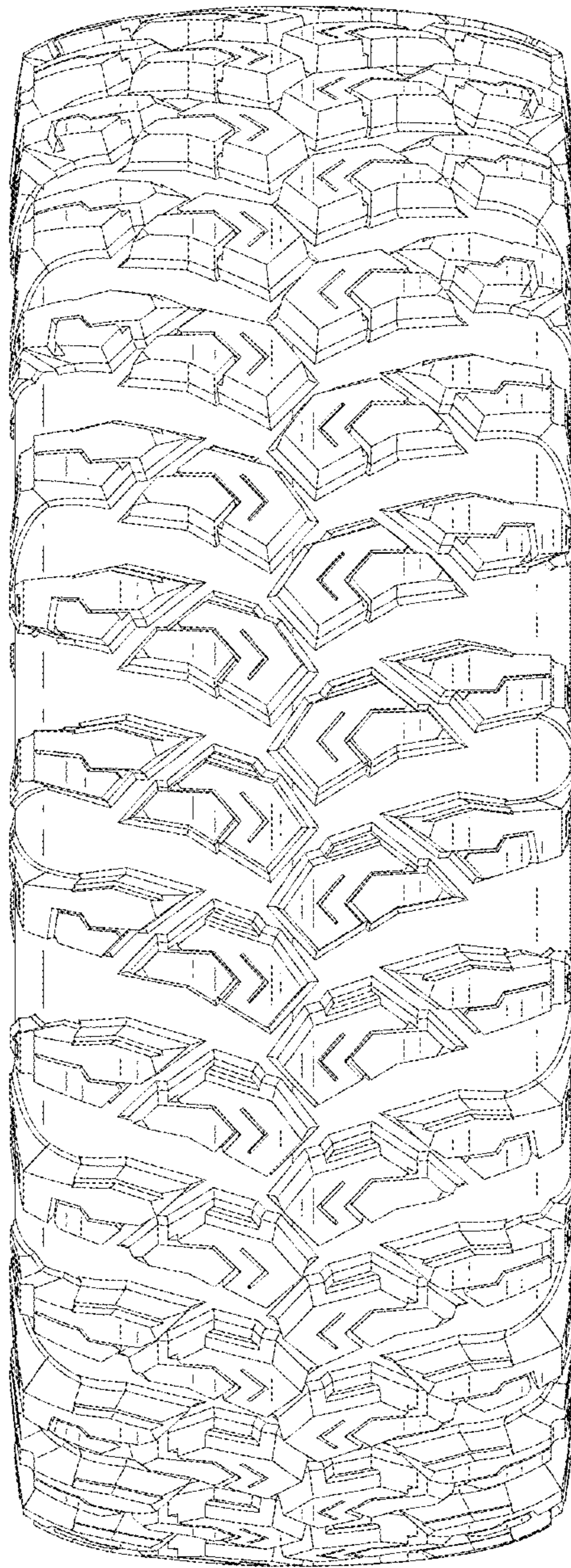

FIG. 3

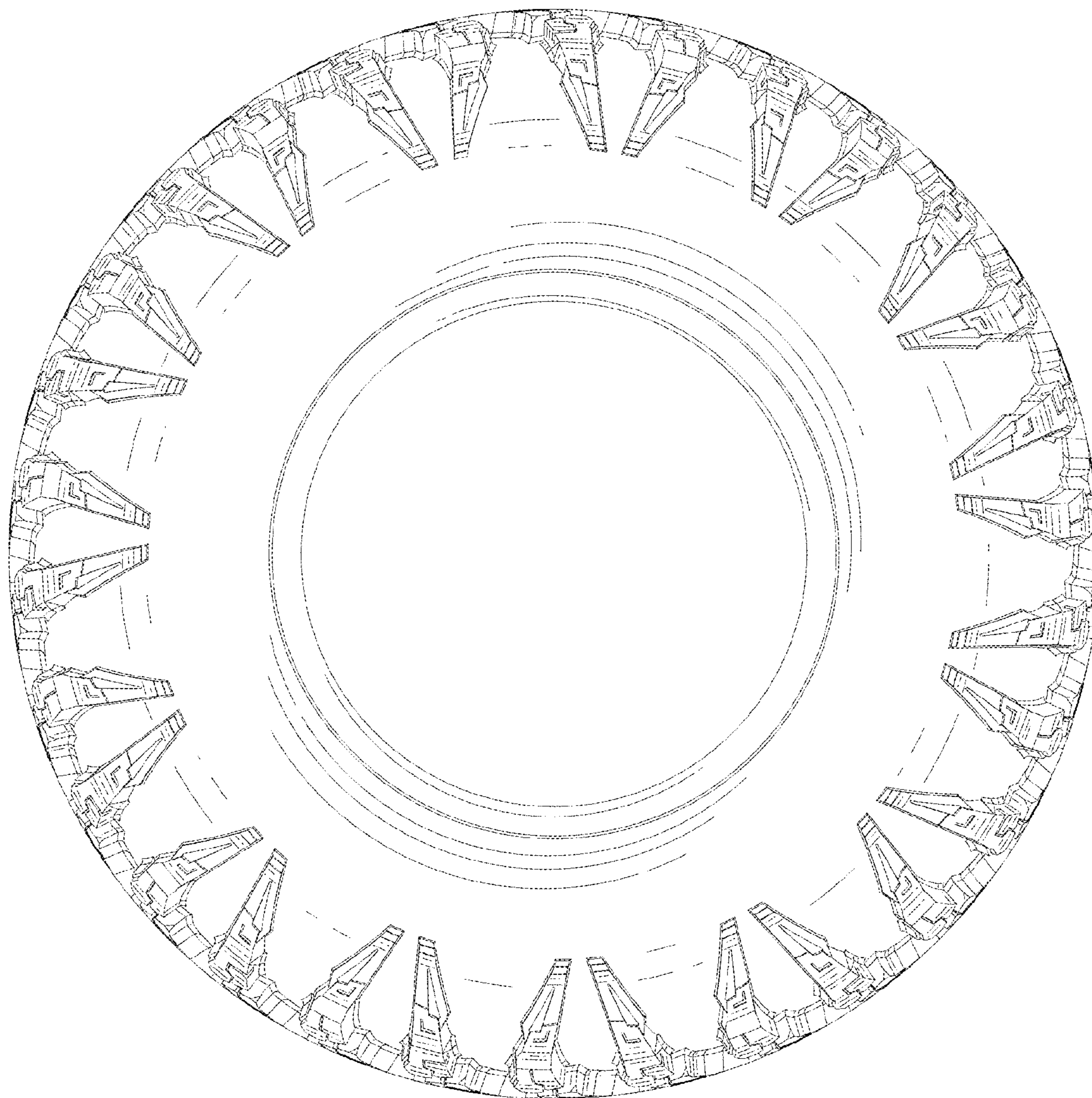

FIG. 4

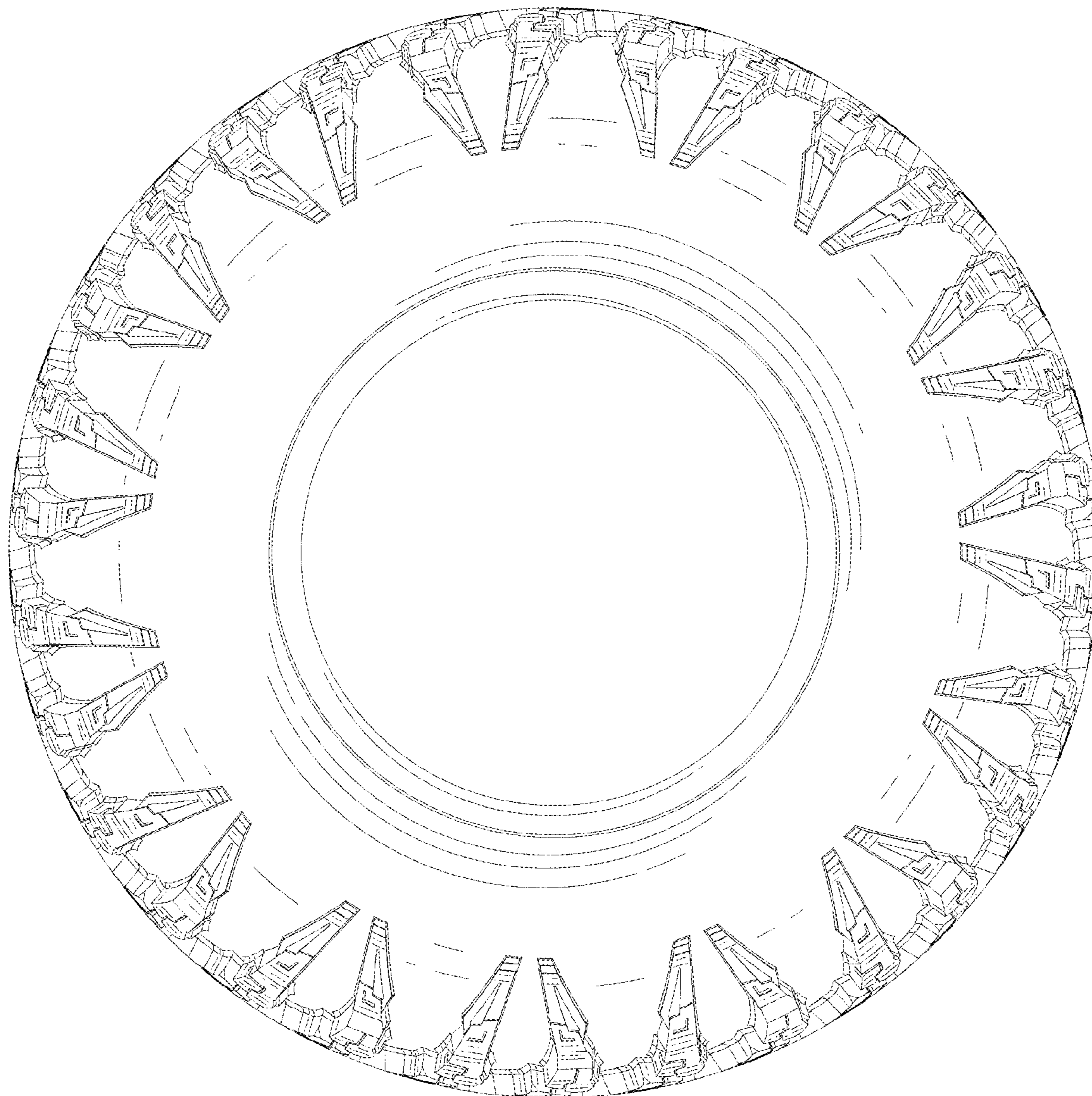

FIG. 5

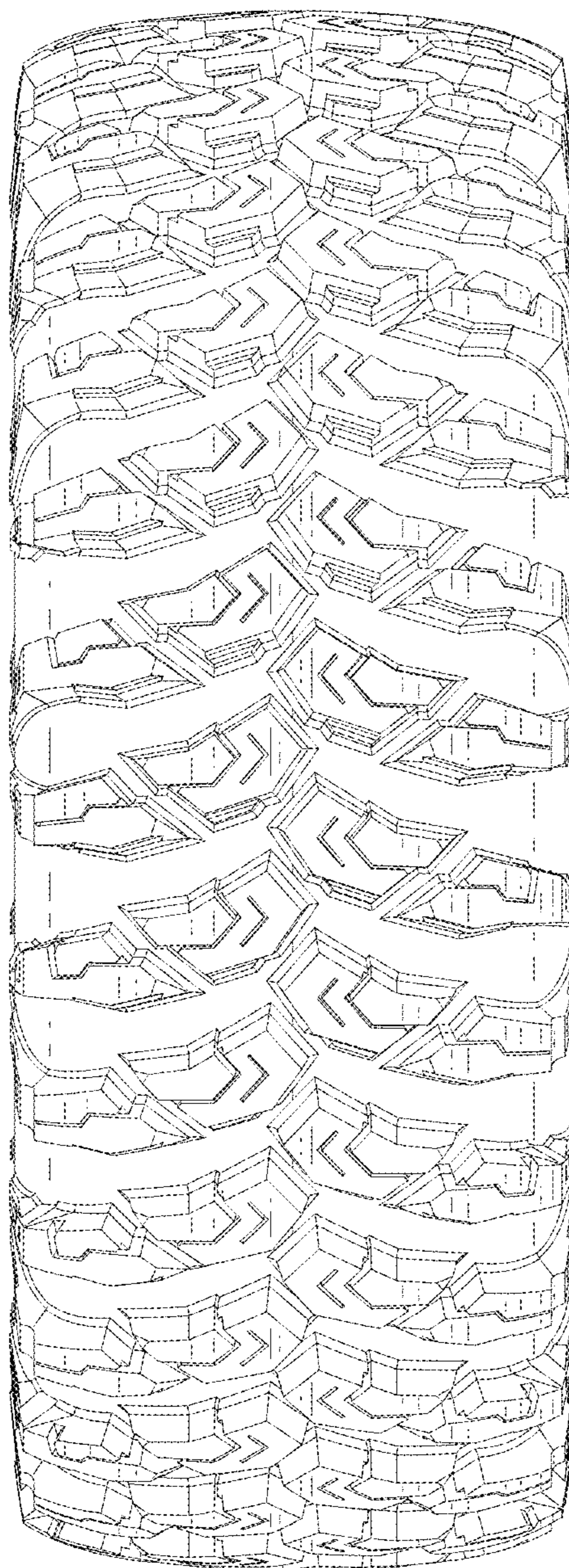

FIG. 6

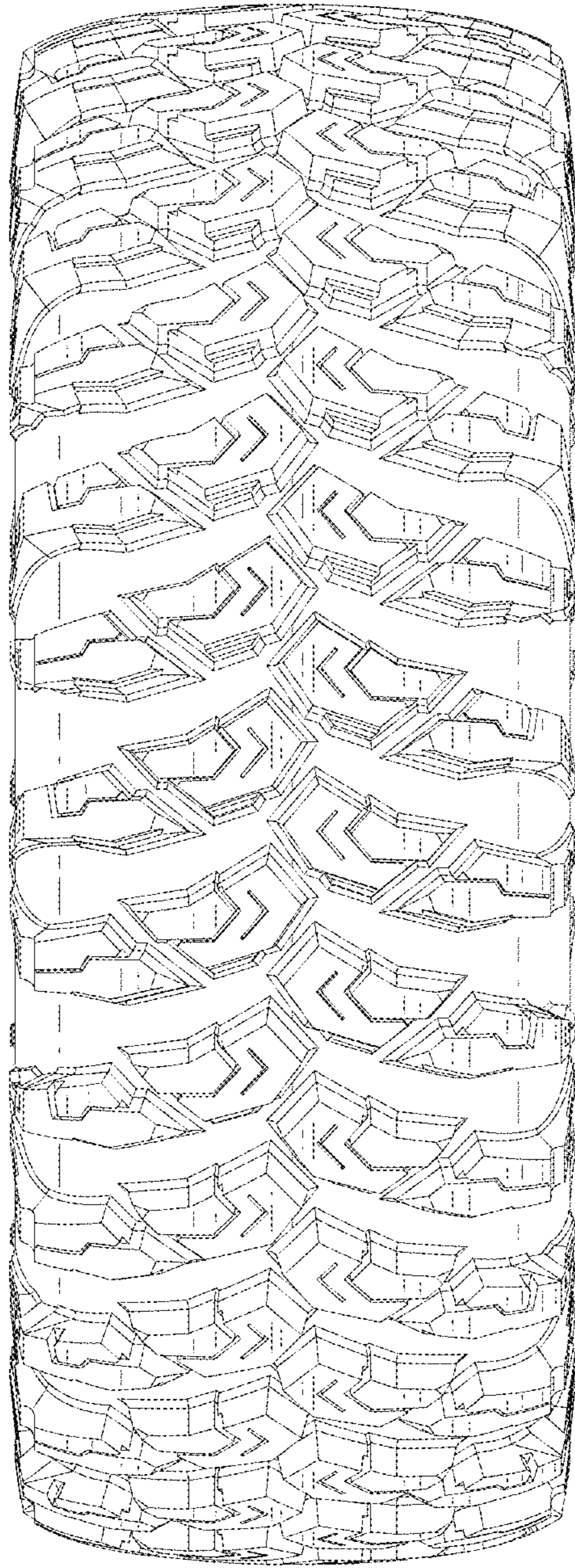

FIG. 7

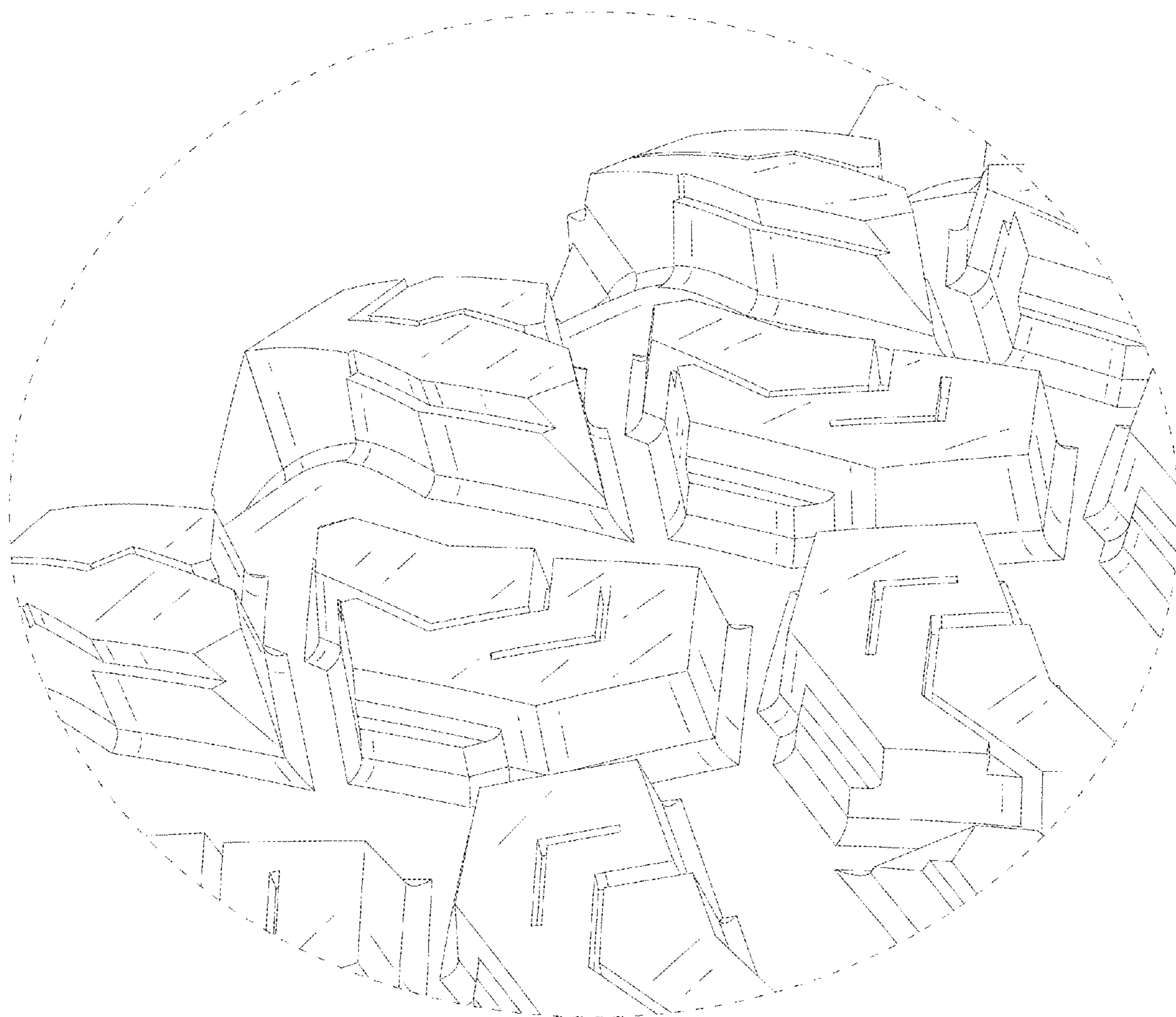

FIG. 8

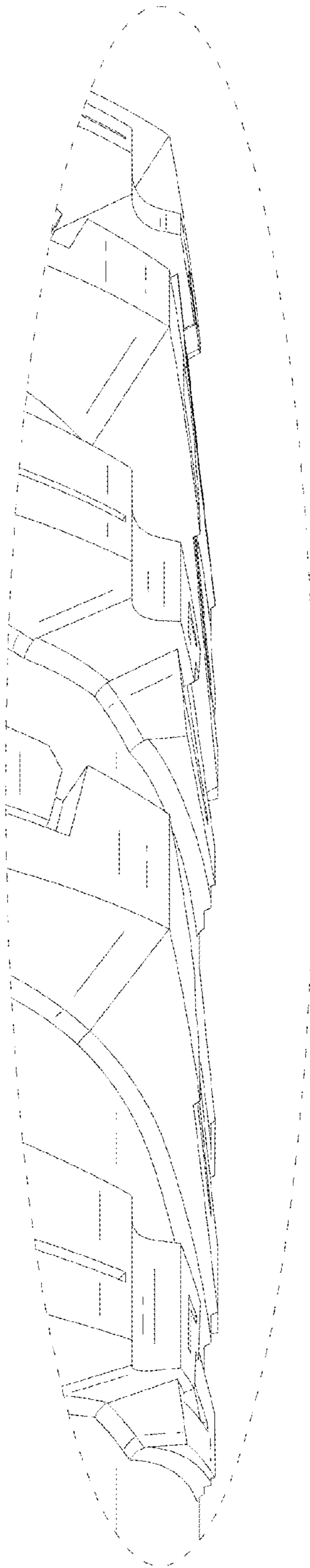

FIG. 9