

US00D956663S

(12) **United States Design Patent** (10) **Patent No.:** **US D956,663 S**
Sahashi et al. (45) **Date of Patent:** **** *Jul. 5, 2022**

(54) **TIRE TREAD**

D716,718 S * 11/2014 Kato D12/514
D893,399 S * 8/2020 Fujita D12/521
D894,819 S * 9/2020 Fujita D12/517

(71) Applicant: **BRIDGESTONE CORPORATION**,
Tokyo (JP)

FOREIGN PATENT DOCUMENTS

(72) Inventors: **Kohei Sahashi**, Tokyo (JP); **Takayuki Kurata**, Tokyo (JP); **Naoyuki Sone**, Tokyo (JP)

JP 1441213 S 5/2012
JP 1453203 S 10/2012
JP 1483917 S 11/2013
JP 1447191 S 7/2015

(73) Assignee: **BRIDGESTONE CORPORATION**,
Tokyo (JP)

* cited by examiner

(*) Notice: This patent is subject to a terminal disclaimer.

Primary Examiner — Joseph Kukella
(74) *Attorney, Agent, or Firm* — Kenja IP Law PC

(**) Term: **15 Years**

(57) **CLAIM**

(21) Appl. No.: **29/715,366**

The ornamental design for a tire tread, as shown and described.

(22) Filed: **Dec. 2, 2019**

DESCRIPTION

(30) **Foreign Application Priority Data**

Jul. 12, 2019 (JP) 2019-015769

(51) **LOC (13) Cl.** **12-15**

(52) **U.S. Cl.**
USPC **D12/514**

(58) **Field of Classification Search**
USPC D12/505–532
CPC B60C 11/0304
See application file for complete search history.

FIG. 1 is a perspective view of a tire tread showing our new design;
FIG. 2 is a front view thereof;
FIG. 3 is a top view thereof;
FIG. 4 is a right side view thereof;
FIG. 5 is a left side view thereof;
FIG. 6 is a fragmentary enlarged front view thereof;
FIG. 7 is an end view taken along line 7-7 in FIG. 6 thereof;
and,
FIG. 8 is an end view taken along line 8-8 in FIG. 6 thereof. Broken lines shown in the drawings are intended to show portions of the tire tread that are not being claimed, and thus illustrative purpose only and form no part of the claimed design. The light stippled surface shading represents the surface of the tire tread, and the dark stippled surface shading represents the recessed portion of the tread grooves, having the depth as shown in FIGS. 7 and 8.

(56) **References Cited**

U.S. PATENT DOCUMENTS

D473,842 S * 4/2003 Ratliff, Jr. D12/514
D604,688 S * 11/2009 Sato D12/514
D674,735 S 1/2013 Keiichi
D689,428 S * 9/2013 Kiwaki D12/514

1 Claim, 8 Drawing Sheets

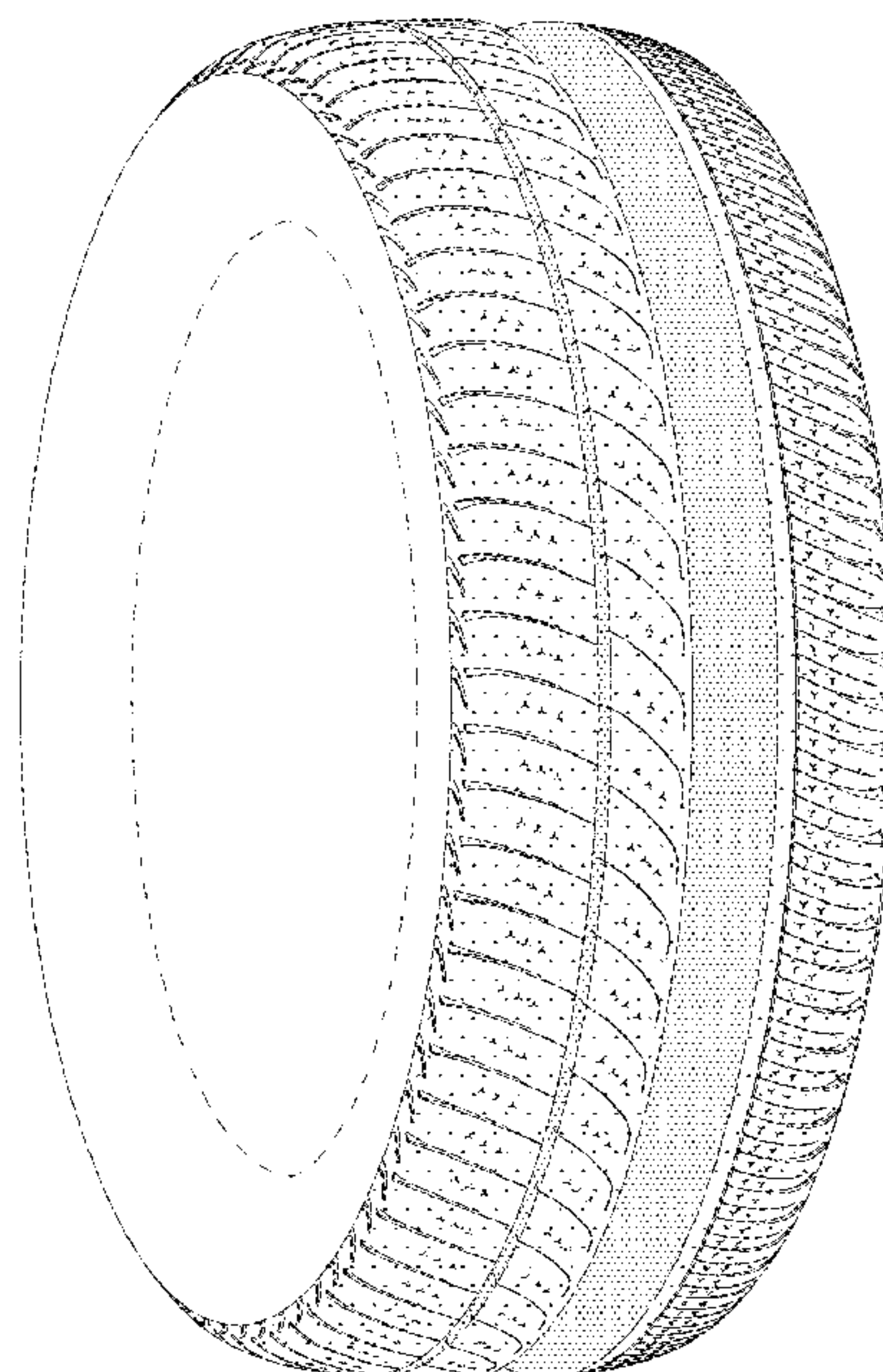

FIG. 1

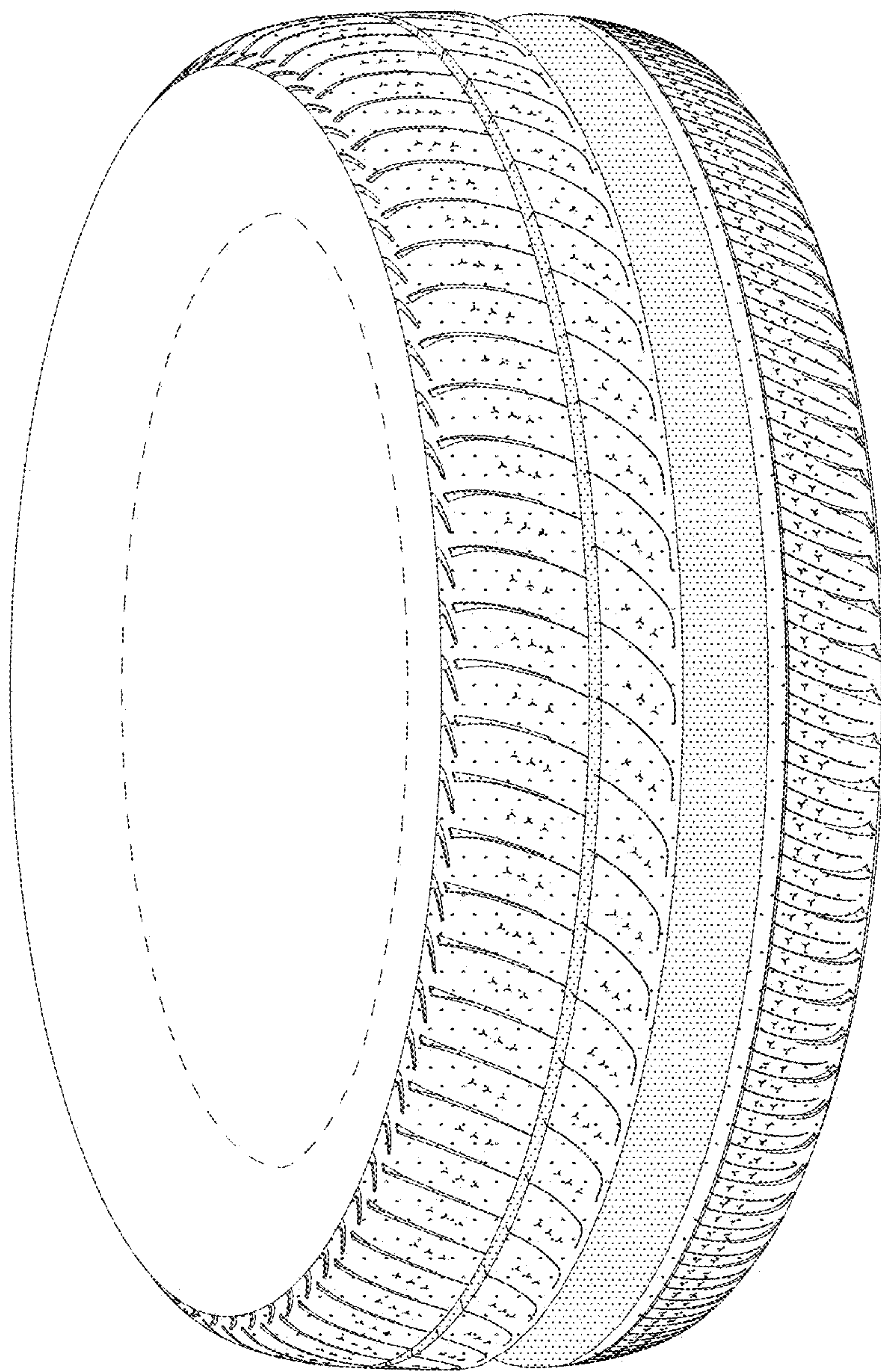

FIG. 2

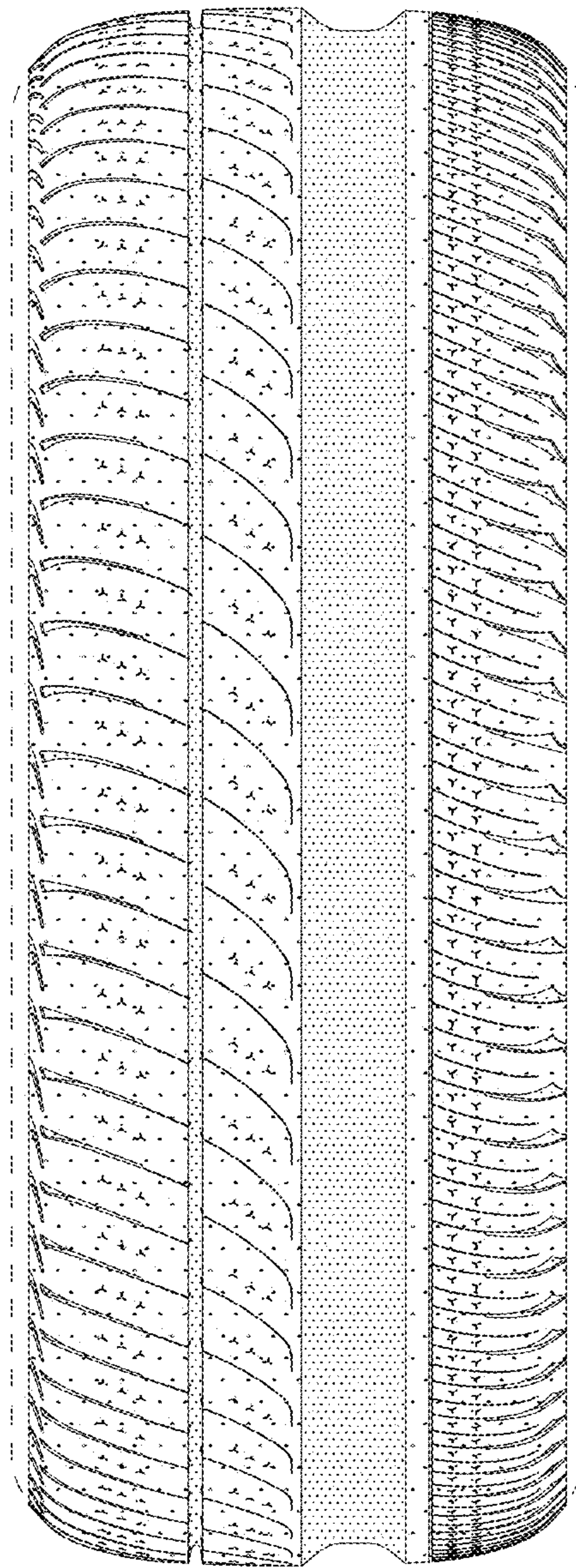

FIG. 3

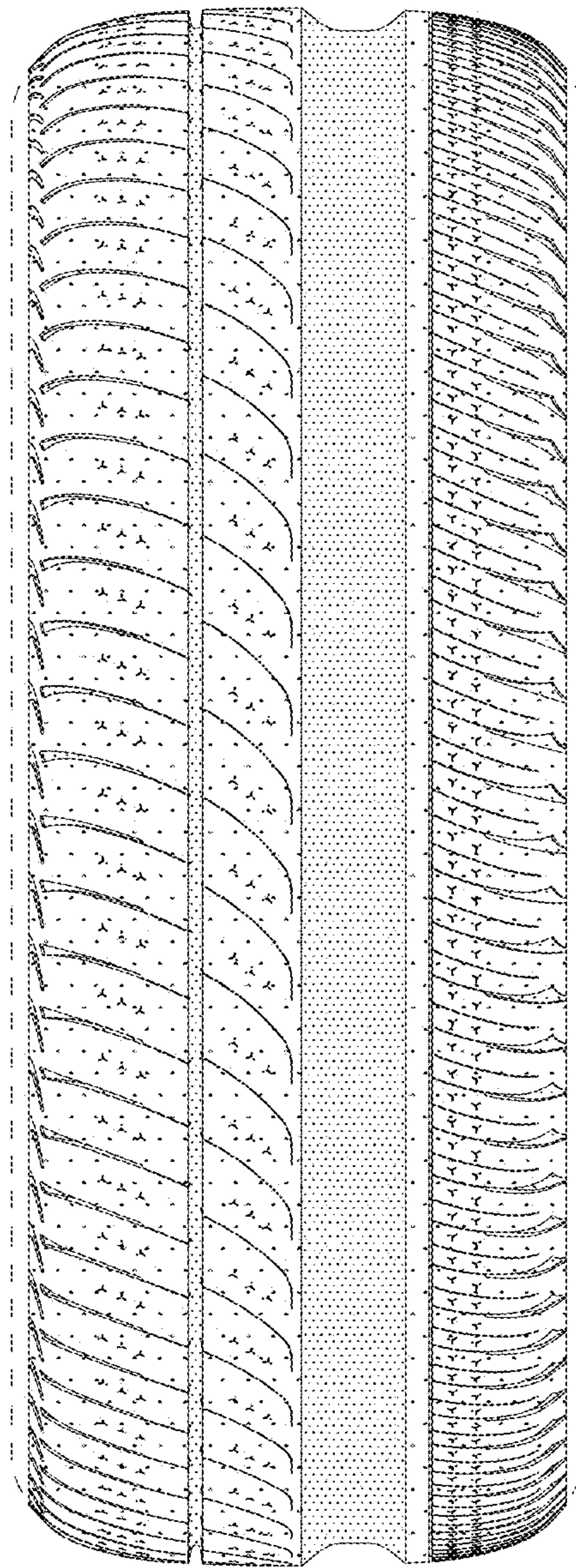

FIG. 4

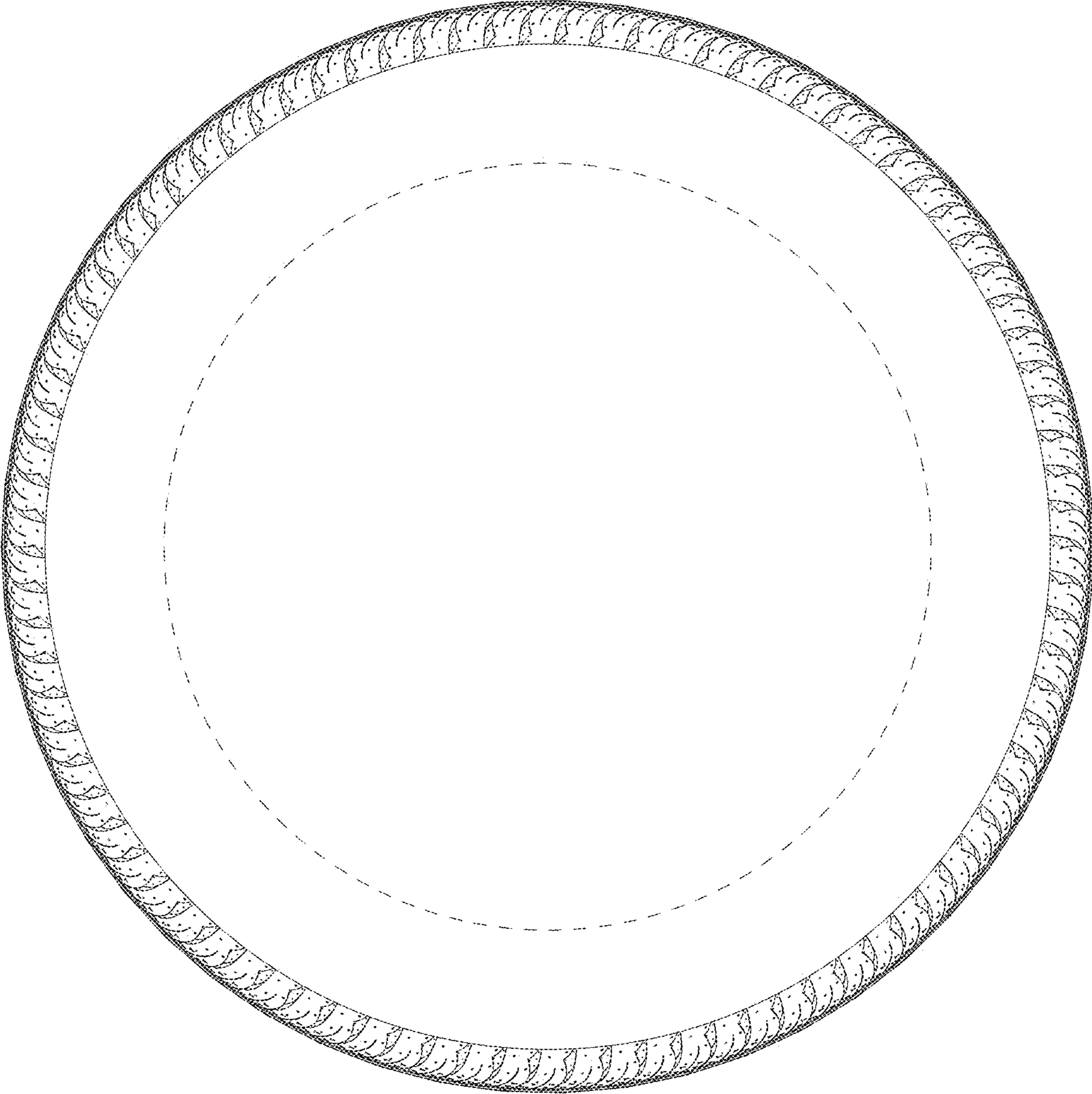

FIG. 5

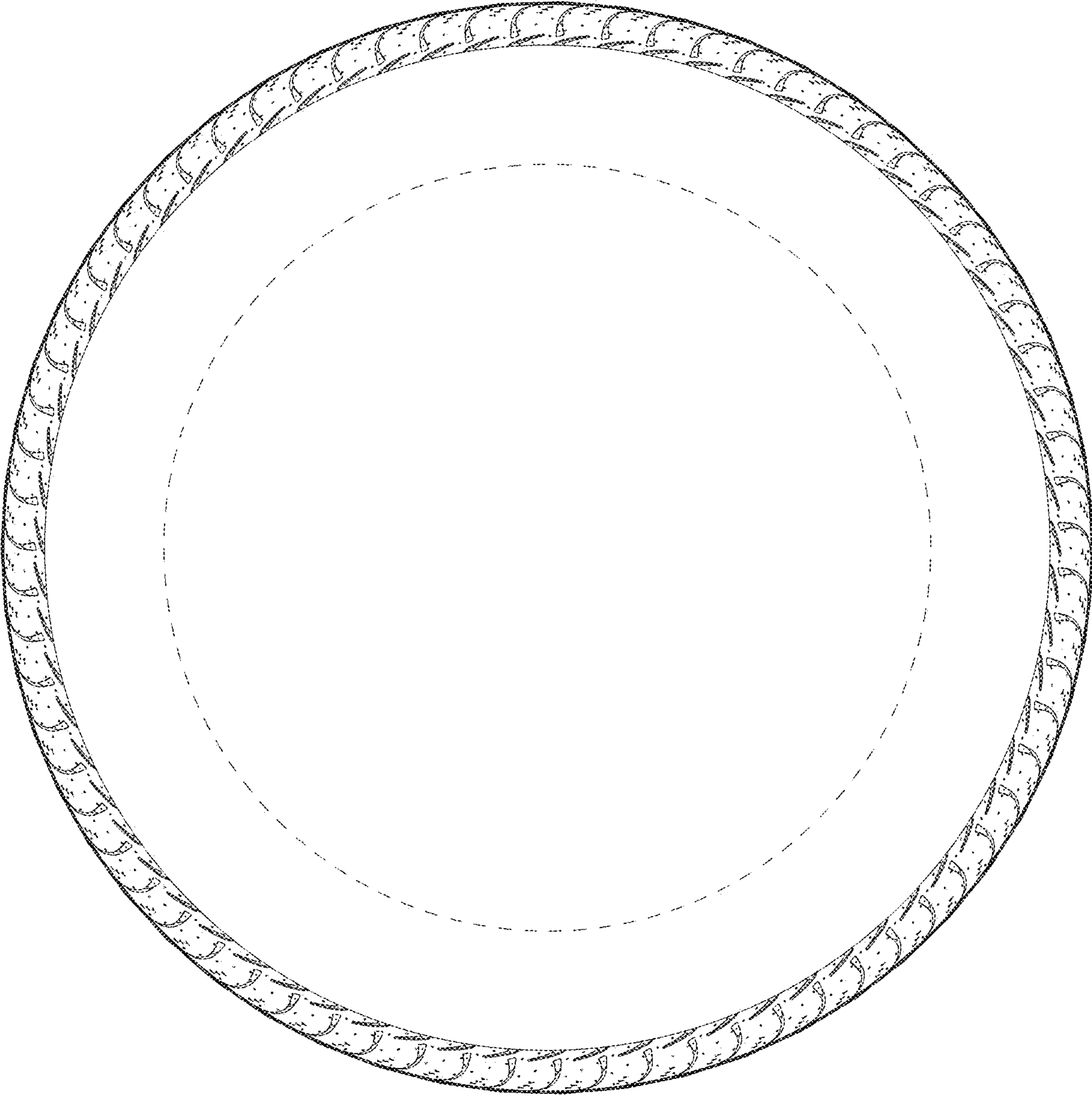

FIG. 6

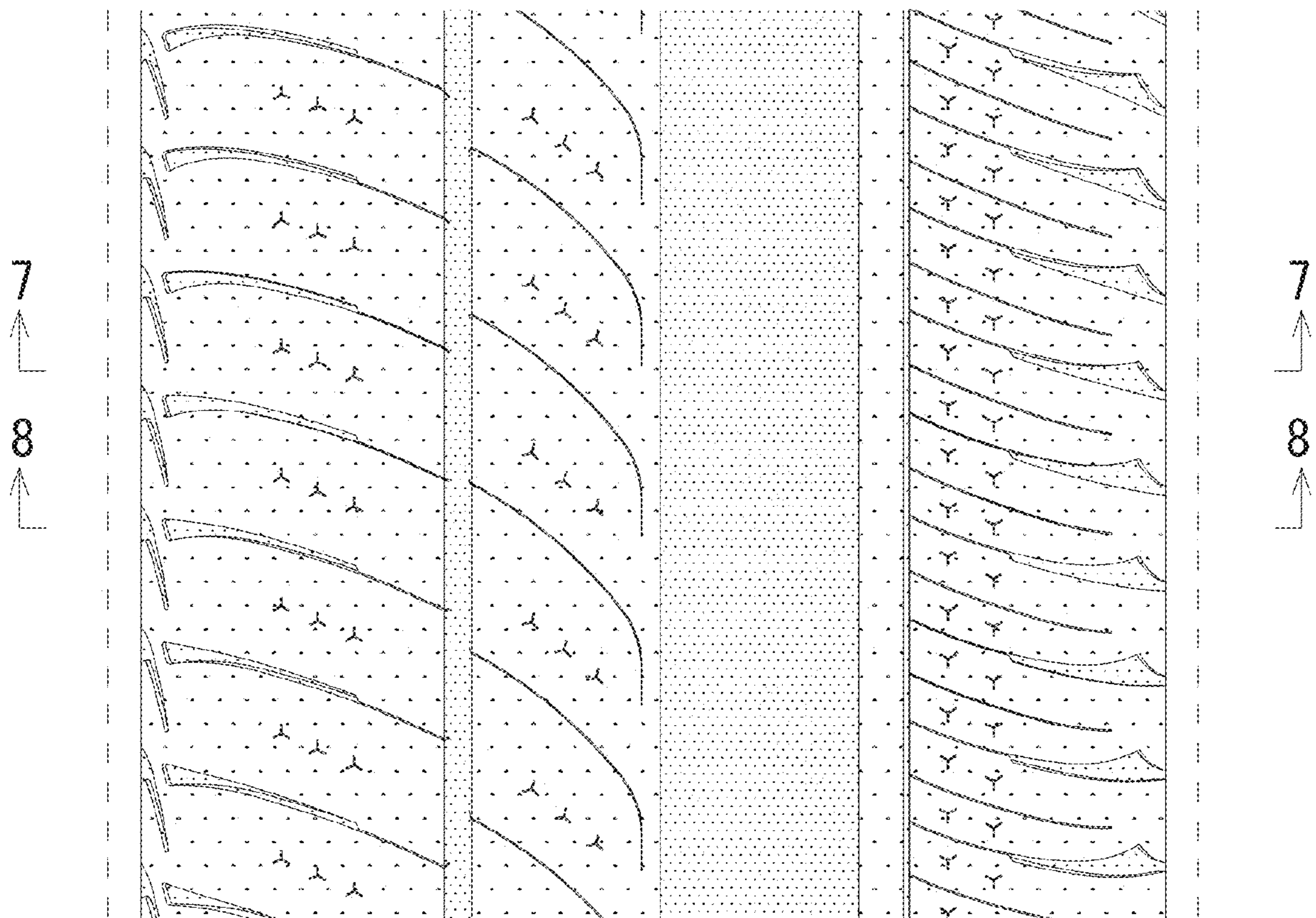

FIG. 7

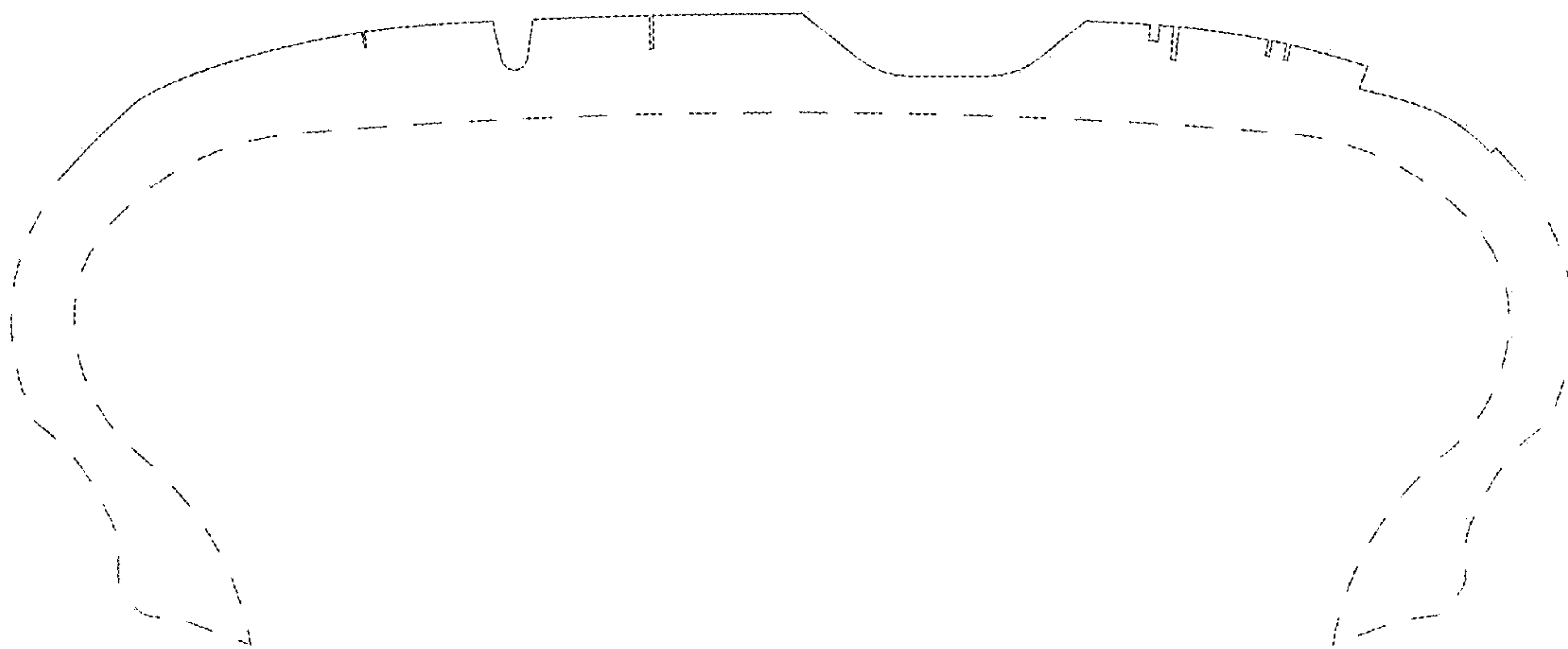

FIG. 8

