



US00D956649S

(12) **United States Design Patent** (10) **Patent No.:** **US D956,649 S**
Lee et al. (45) **Date of Patent:** **** Jul. 5, 2022**

(54) **TRUNK LID PANEL FOR VEHICLES**
(71) Applicants: **HYUNDAI MOTOR COMPANY**,
Seoul (KR); **KIA MOTORS**
CORPORATION, Seoul (KR)
(72) Inventors: **Geon-Hee Lee**, Seoul (KR); **Jin-Yujun**
Kim, Seoul (KR)
(73) Assignees: **Hyundai Motor Company**, Seoul
(KR); **Kia Motors Corporation**, Seoul
(KR)

(**) Term: **15 Years**

(21) Appl. No.: **35/511,225**

(22) Filed: **Nov. 30, 2020**

(80) **Hague Agreement Data**

Int. Filing Date: **Nov. 30, 2020**
Int. Reg. No.: **DM/212289**
Int. Reg. Date: **Nov. 30, 2020**
Int. Reg. Pub. Date: **Jan. 29, 2021**

(30) **Foreign Application Priority Data**

Jul. 10, 2020 (KR) 30-2020-0031747

(51) **LOC (13) Cl.** **12-16**

(52) **U.S. Cl.**
USPC **D12/196**

(58) **Field of Classification Search**
USPC D12/86, 90-92, 163, 169, 171, 196, 216
CPC B60R 19/02; B60R 19/03; B60R 19/04;
B62D 25/08; B62D 25/12; B60J 5/10;
B60J 5/101; B60J 5/102; B60J 5/103;
B60J 5/107

See application file for complete search history.

(56) **References Cited**

U.S. PATENT DOCUMENTS

5,072,985 A * 12/1991 Yanagimoto B62D 25/105
49/501
D571,701 S * 6/2008 Sato D12/196

D620,860 S * 8/2010 Froehlich D12/196
8,251,431 B2 * 8/2012 Nakazato E05D 5/062
296/76
D733,629 S * 7/2015 Rupar D12/196
D764,996 S * 8/2016 Lee D12/196
D784,885 S * 4/2017 Curie D12/196
D818,922 S * 5/2018 Whitla D12/196
D823,211 S * 7/2018 Lim D12/196
D829,625 S * 10/2018 Kim D12/196
10,155,433 B2 * 12/2018 Adachi F21V 3/00
10,240,747 B2 * 3/2019 Happy F21S 43/19
D844,519 S * 4/2019 Razaghi D12/196
D856,242 S * 8/2019 Blanski D12/196
D862,339 S * 10/2019 Kezha D12/196
10,471,997 B2 * 11/2019 Yoshida B62D 27/026
D890,053 S * 7/2020 Tonello D12/196
10,780,838 B2 * 9/2020 Vera Martin Del Campo
B60R 9/10
D902,104 S * 11/2020 Guille D12/196

* cited by examiner

Primary Examiner — Darlington Ly

(74) *Attorney, Agent, or Firm* — Fox Rothschild LLP

(57) **CLAIM**

The ornamental design for a trunk lid panel for vehicles, as shown and described.

DESCRIPTION

- 1. Trunk lid panel for vehicles
- 1.1 is a perspective view of a trunk lid panel for automobiles embodying our new design;
- 1.2 is a front elevation view thereof;
- 1.3 is a rear elevation view thereof;
- 1.4 is a left side elevation view thereof;
- 1.5 is a right side elevation view thereof;
- 1.6 is a top plan view thereof; and
- 1.7 is a bottom plan view thereof.

1 Claim, 7 Drawing Sheets



1.1

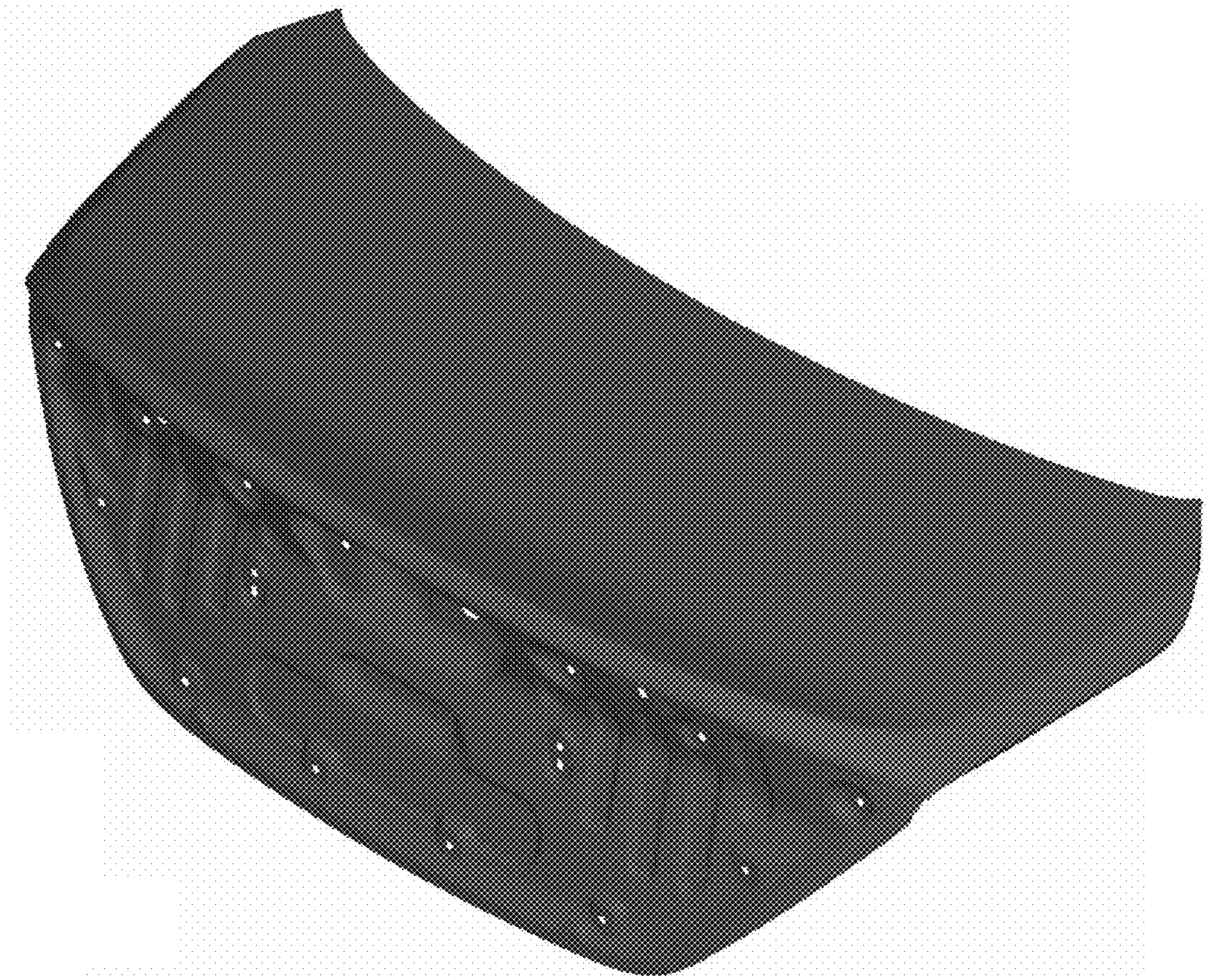

1.2

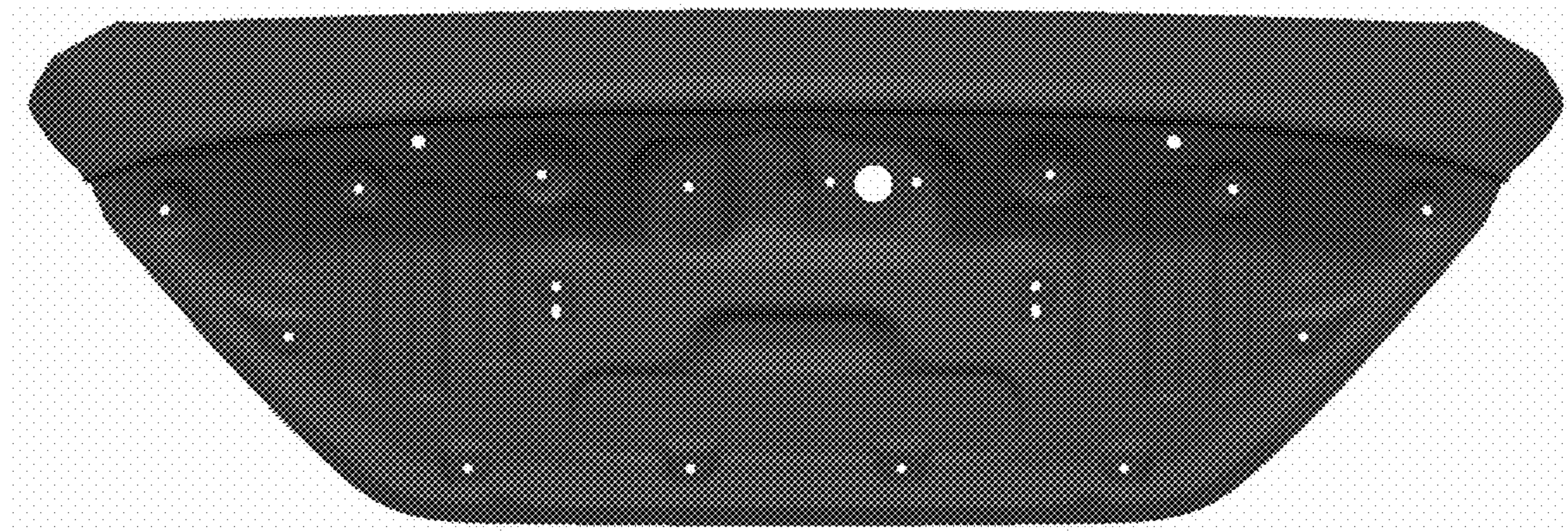

1.3

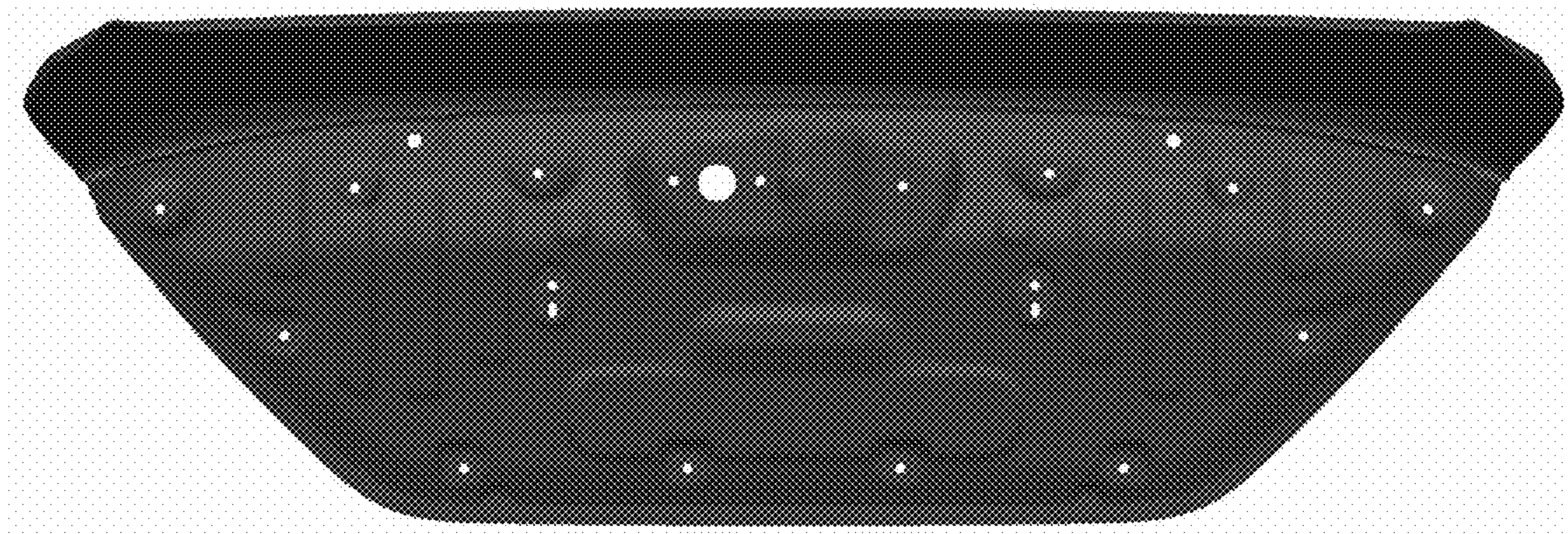

1.4

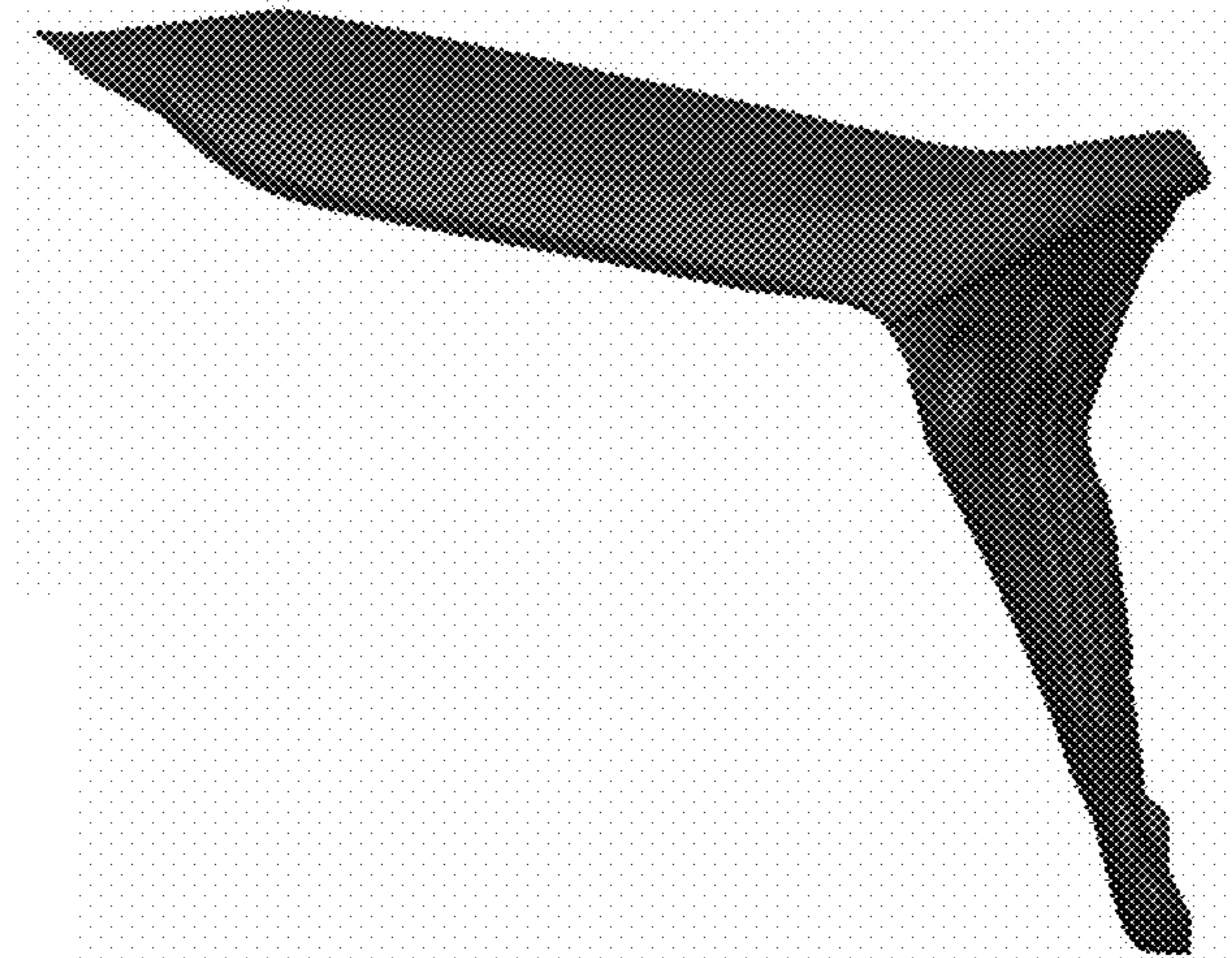

1.5

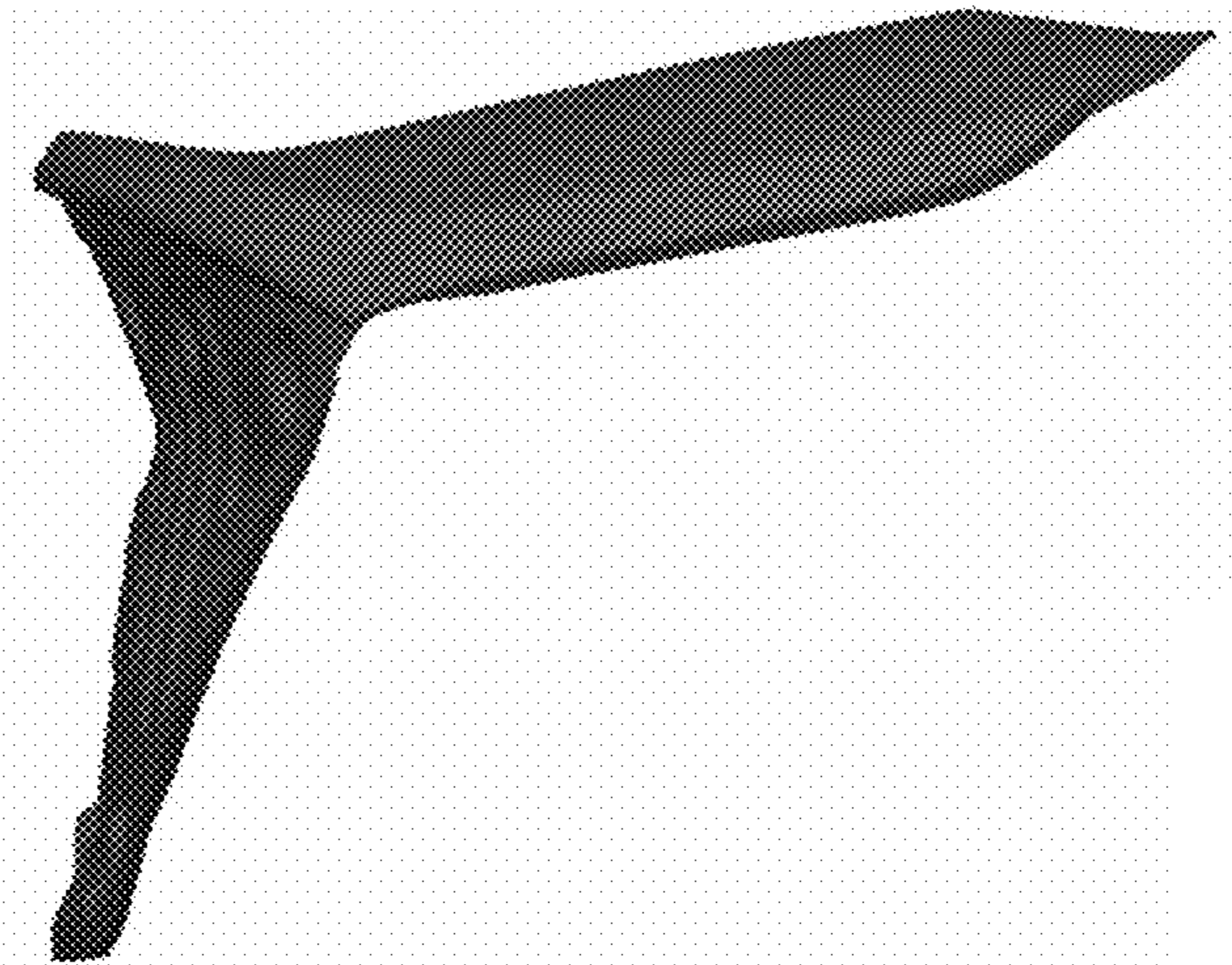

1.6

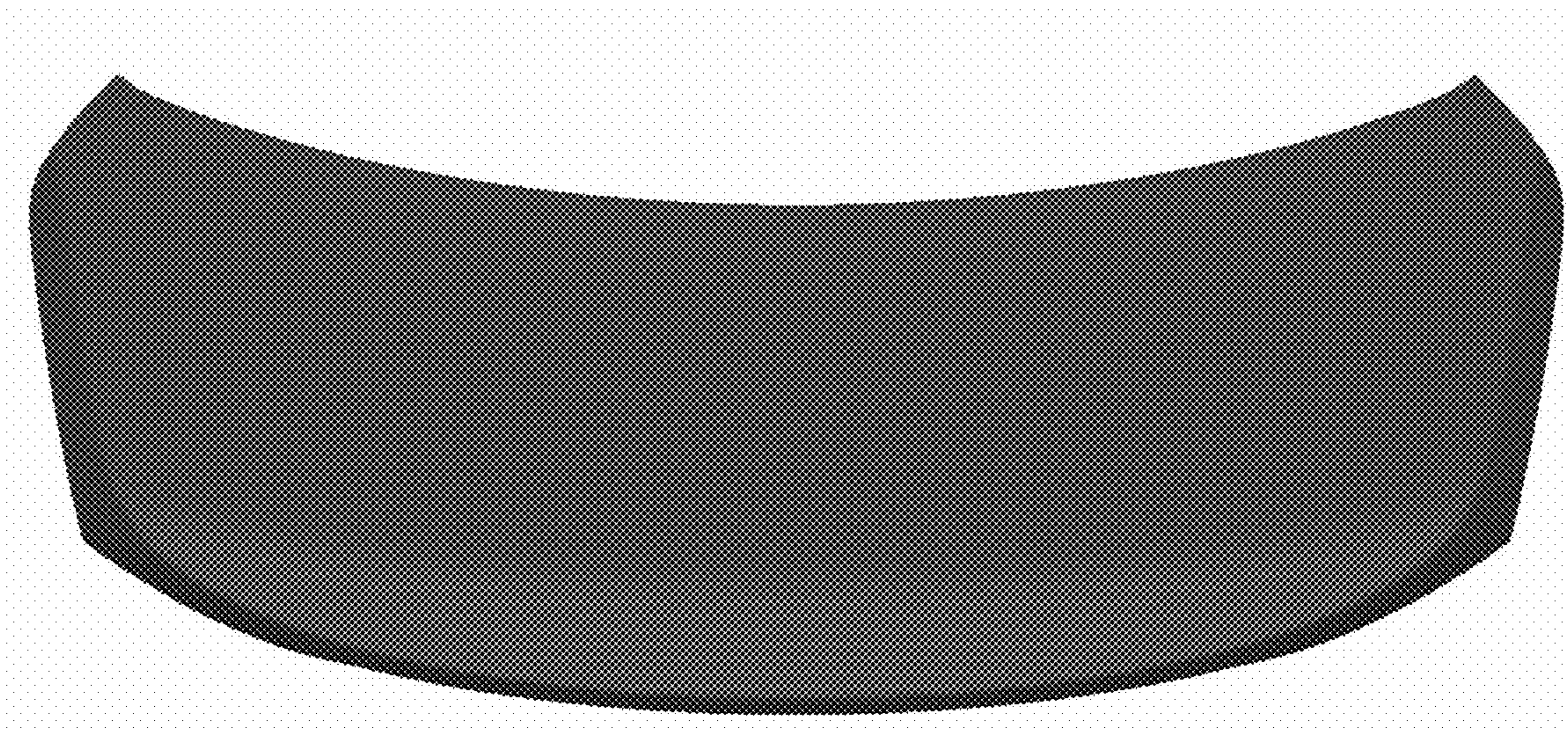

1.7

