



US00D956584S

(12) **United States Design Patent** (10) **Patent No.:** **US D956,584 S**
Siminoff et al. (45) **Date of Patent:** **** Jul. 5, 2022**

(54) **FLOOD AND FREEZE SENSOR**

(56) **References Cited**

(71) Applicant: **AMAZON TECHNOLOGIES, INC.**,
Seattle, WA (US)
(72) Inventors: **Mark Siminoff**, Mountain View, CA
(US); **Timothy G. Wellener**,
Phoenixville, PA (US); **Vinay Sao**,
Malvern, PA (US); **Peter Gerstberger**,
Laguna Niguel, CA (US); **Andrew L.**
Russell, Philadelphia, PA (US);
Christopher Loew, Palo Alto, CA (US)
(73) Assignee: **AMAZON TECHNOLOGIES, INC.**,
Seattle, WA (US)

U.S. PATENT DOCUMENTS

| | | | |
|--------------|--------|-----------------|-----------|
| 4,932,254 A | 6/1990 | Davidson et al. | |
| 5,245,274 A | 9/1993 | Youngquist | |
| D675,543 S * | 2/2013 | Brooking | D10/56 |
| 8,448,507 B2 | 5/2013 | Salmi et al. | |
| D705,098 S * | 5/2014 | Brooking | D10/56 |
| D731,334 S * | 6/2015 | Fiedler | D10/70 |
| D850,939 S | 6/2019 | Siminoff et al. | |
| D854,950 S * | 7/2019 | Seum | D10/53 |
| D856,169 S | 8/2019 | Libson et al. | |
| D859,184 S | 9/2019 | Meis et al. | |
| D885,210 S * | 5/2020 | Siminoff | D10/53 |
| D891,962 S * | 8/2020 | Siminoff | D10/106.5 |
| D907,516 S * | 1/2021 | Siminoff | D10/106.5 |

* cited by examiner

Primary Examiner — Antoine Duval Davis

(74) *Attorney, Agent, or Firm* — Lee & Hayes, P.C.

(**) Term: **15 Years**

(21) Appl. No.: **29/726,626**

(22) Filed: **Mar. 4, 2020**

(57) **CLAIM**

The ornamental design for a flood and freeze sensor, as shown and described.

Related U.S. Application Data

(63) Continuation of application No. 29/682,194, filed on Mar. 2, 2019, now Pat. No. Des. 884,494, which is a continuation of application No. 29/623,299, filed on Oct. 24, 2017, now Pat. No. Des. 850,939.

(51) **LOC (13) Cl.** **10-04**

(52) **U.S. Cl.**
USPC **D10/53; D10/59; D10/101; D10/106.5; D10/56**

(58) **Field of Classification Search**
USPC D10/52, 53, 56, 57, 60, 101, 106.5
CPC G01W 1/00; G01W 2001/003; G01W 2001/006; G01W 1/02; G01W 1/04; G01W 1/06; G01W 1/08; G01W 1/10; G01W 1/11; G01W 1/12; G01W 1/14; G01W 1/16; G01W 1/17; G01W 1/18

See application file for complete search history.

DESCRIPTION

FIG. 1 is a front perspective view of a flood and freeze sensor of the present design;
FIG. 2 is a front elevational view thereof;
FIG. 3 is a rear elevational view thereof;
FIG. 4 is a left-side elevational view thereof;
FIG. 5 is a right-side elevational view thereof;
FIG. 6 is a top plan view thereof; and,
FIG. 7 is a bottom plan view thereof.
In the drawings, the broken lines illustrate portions of the flood and freeze sensor that form no part of the claimed design.

1 Claim, 3 Drawing Sheets

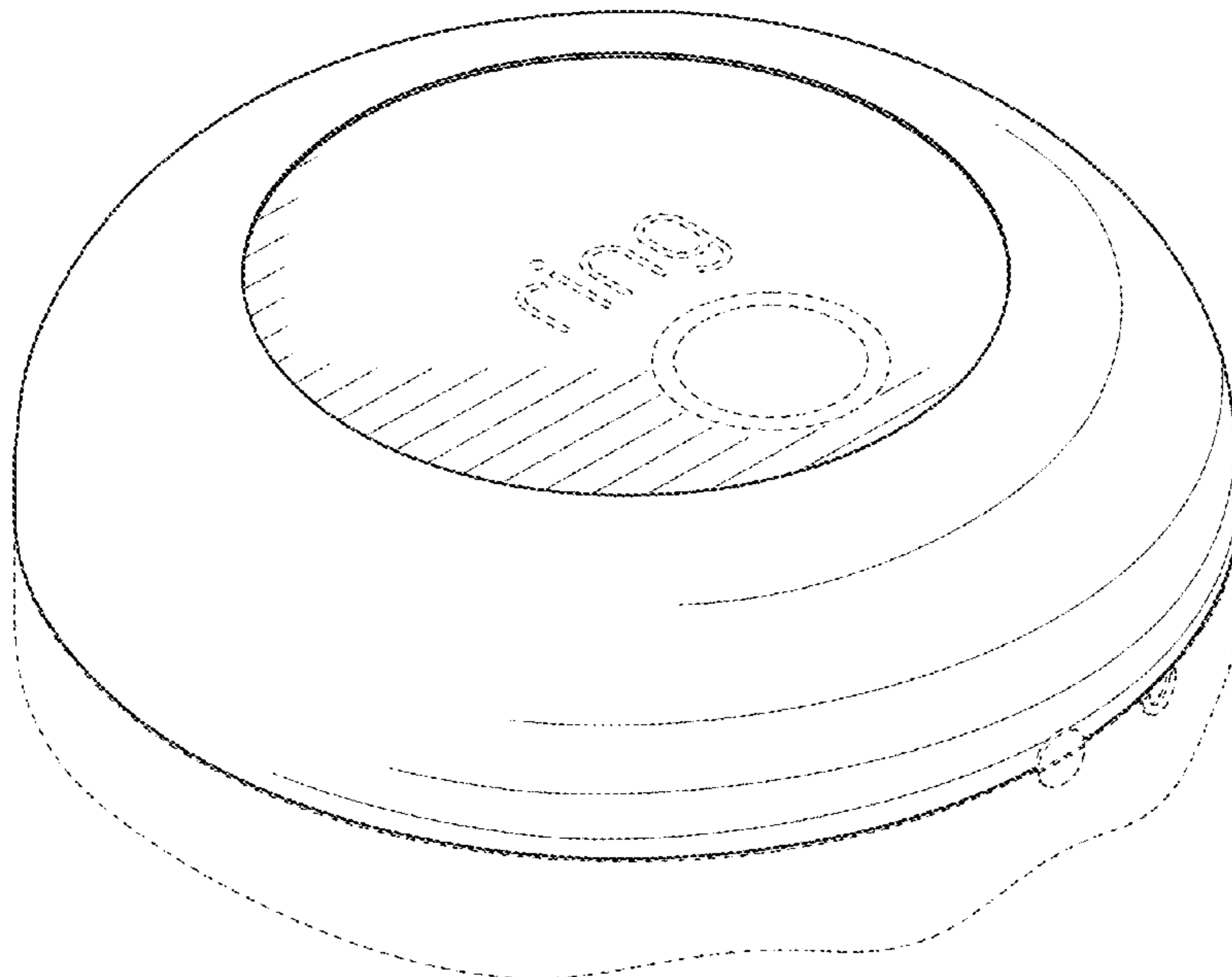

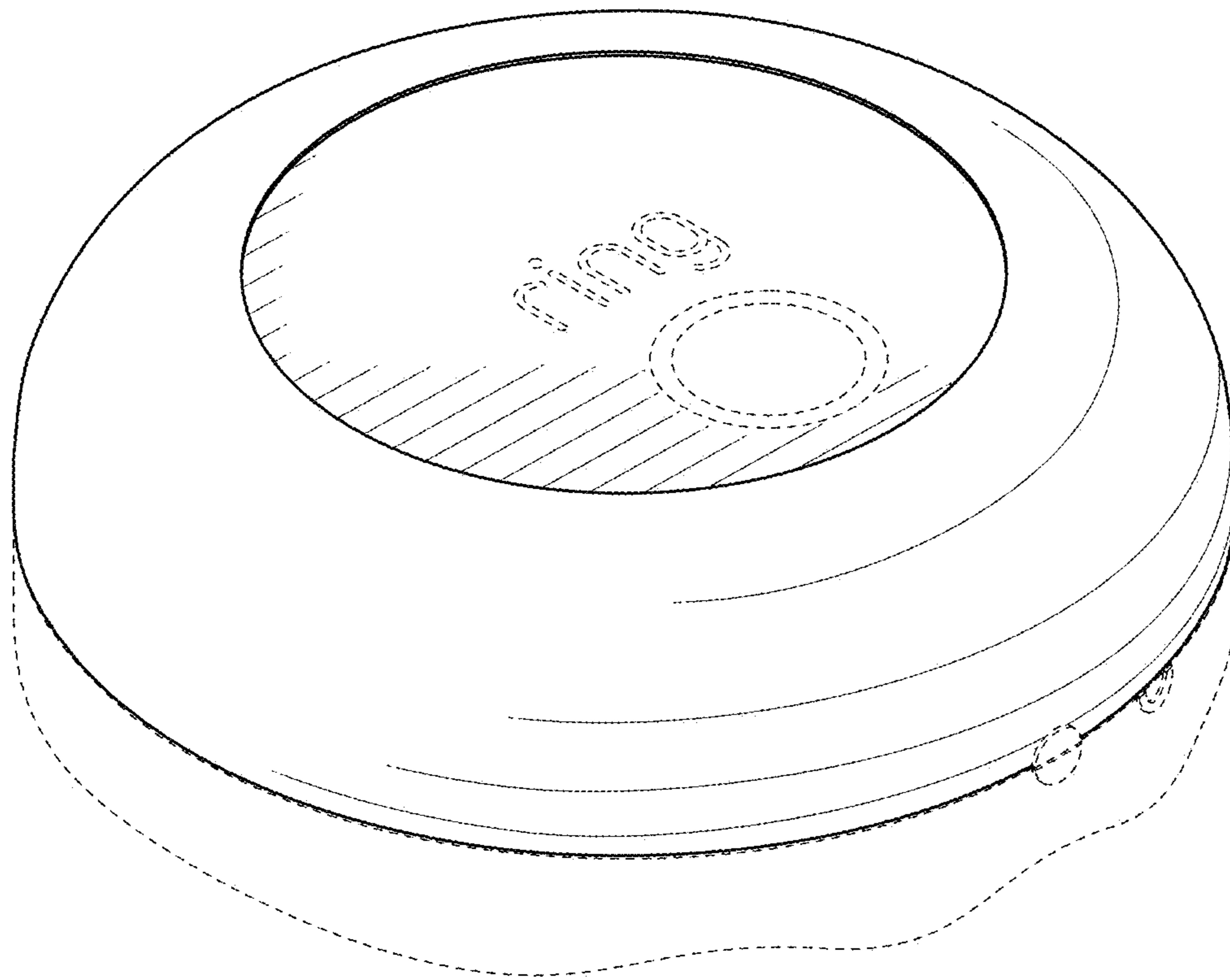

FIG. 1

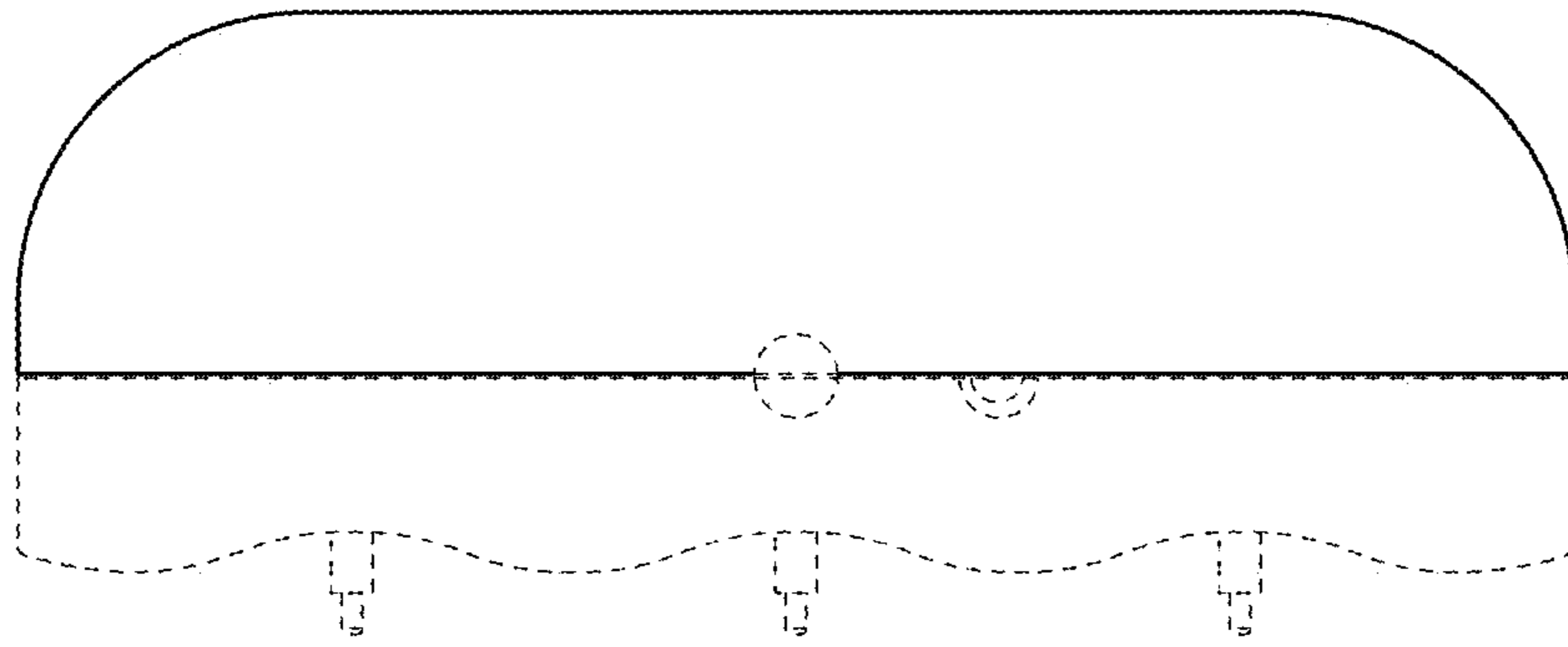

FIG. 2

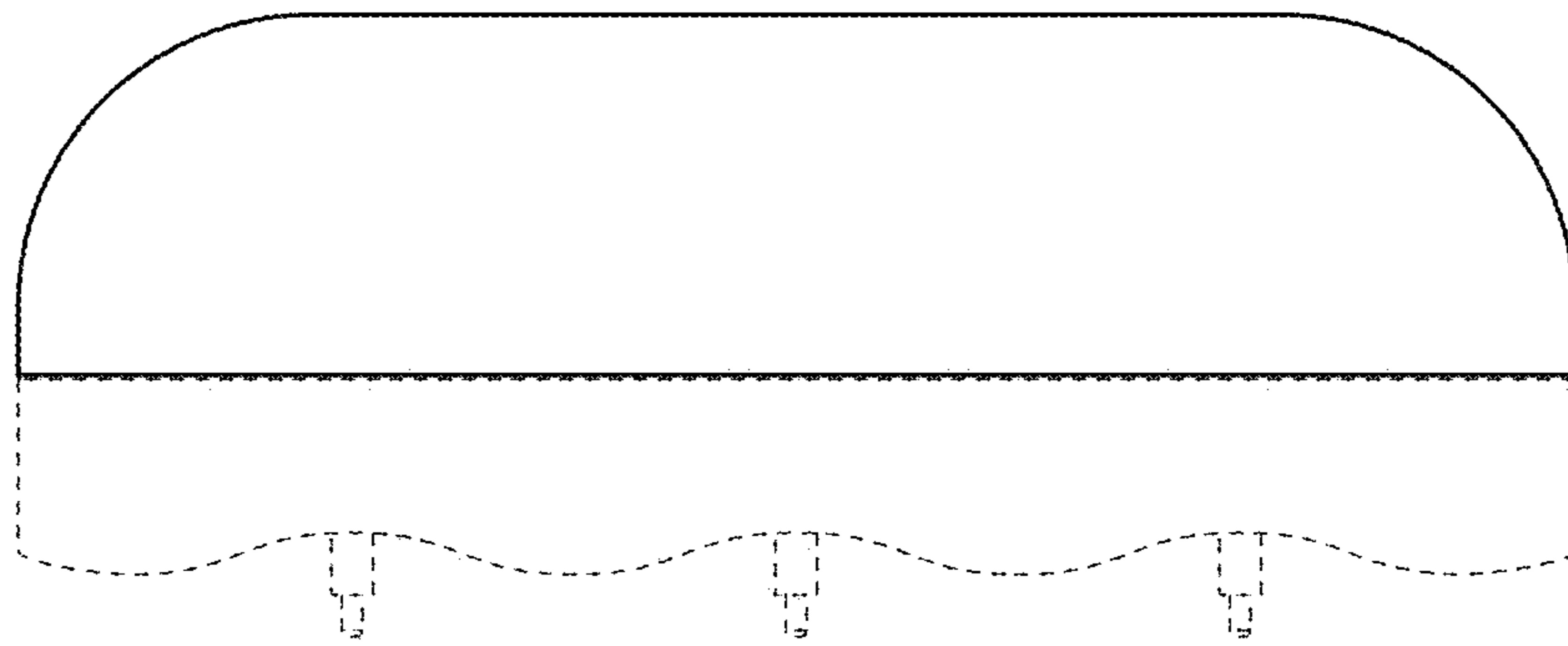

FIG. 3

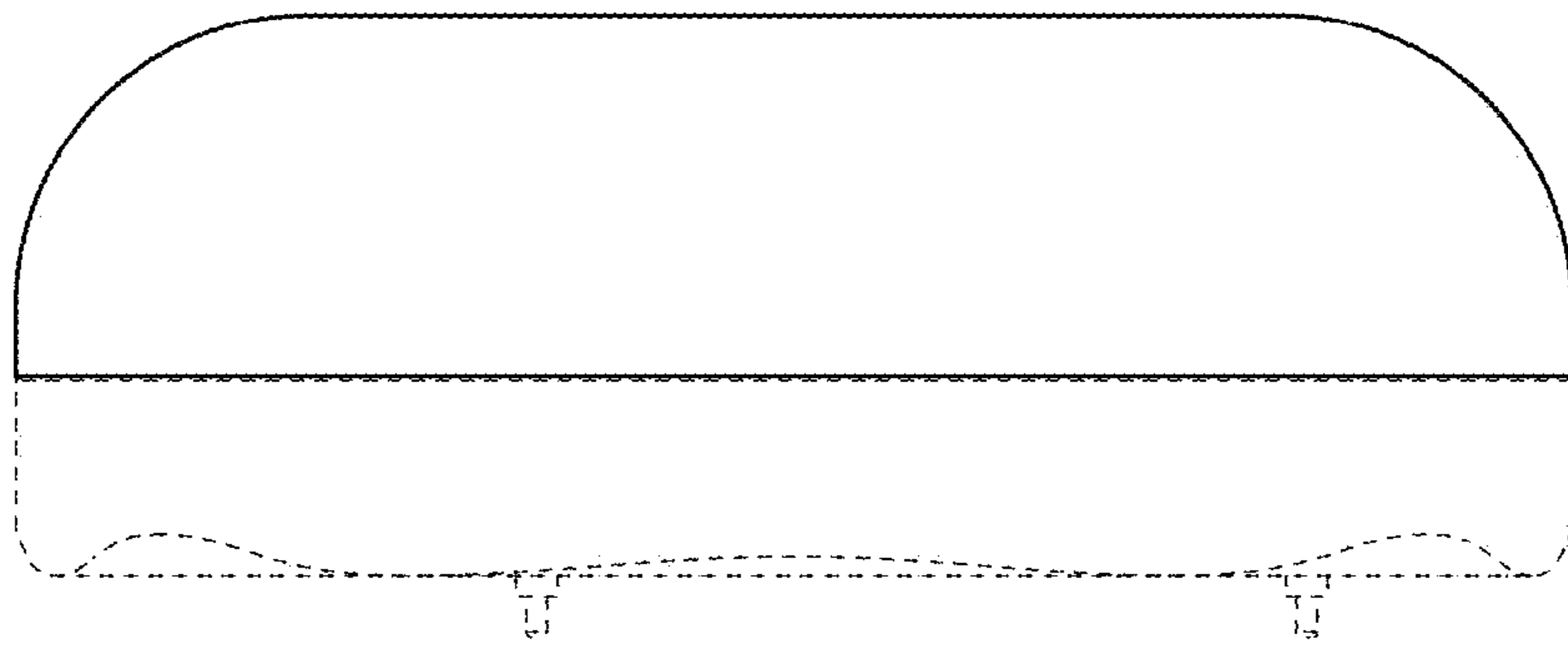

FIG. 4

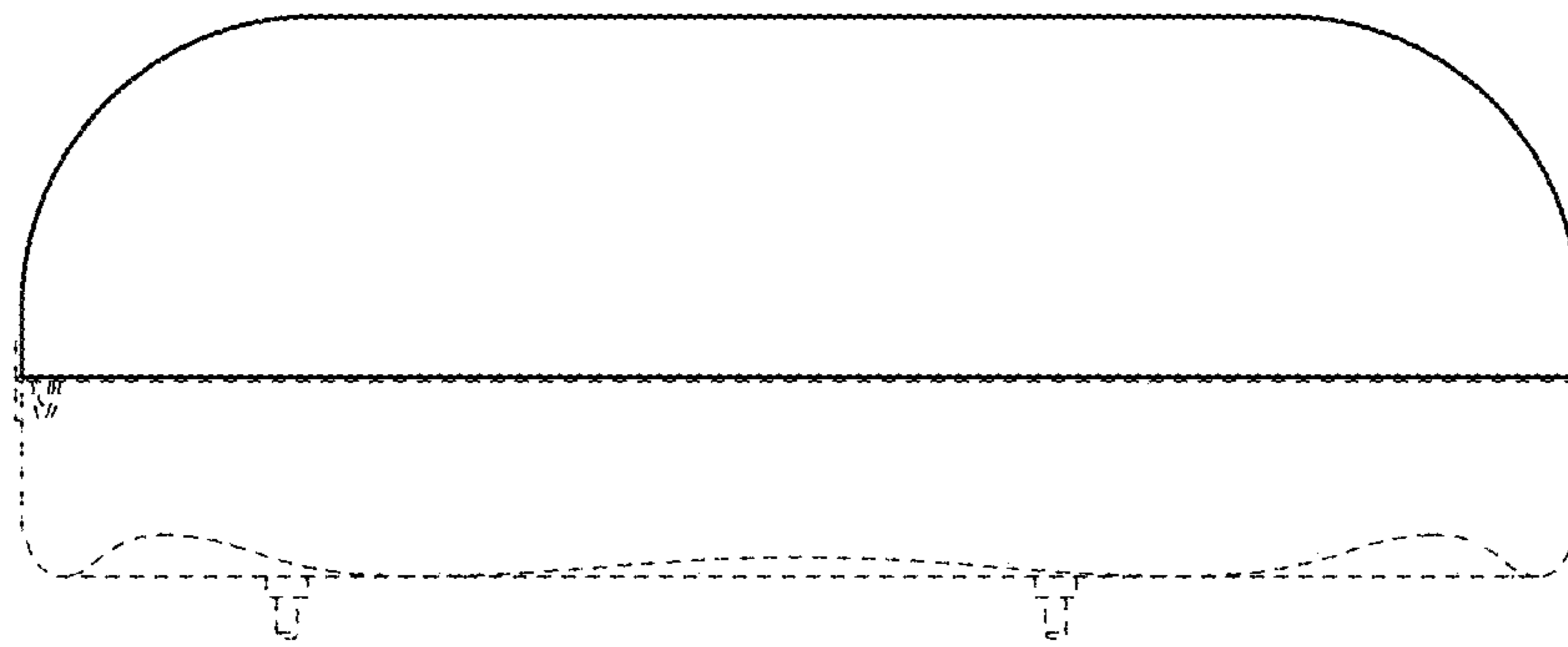

FIG. 5

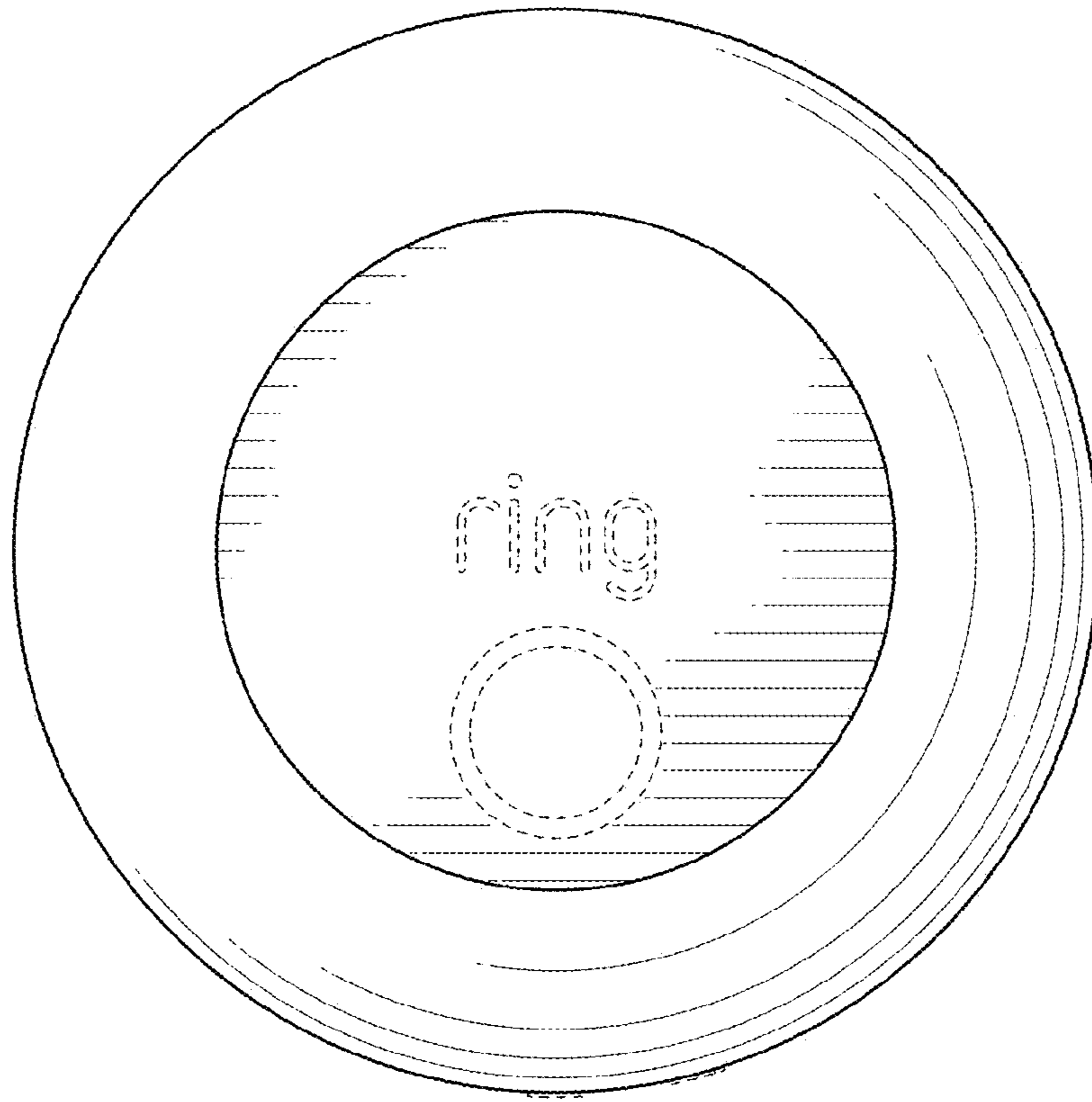

FIG. 6

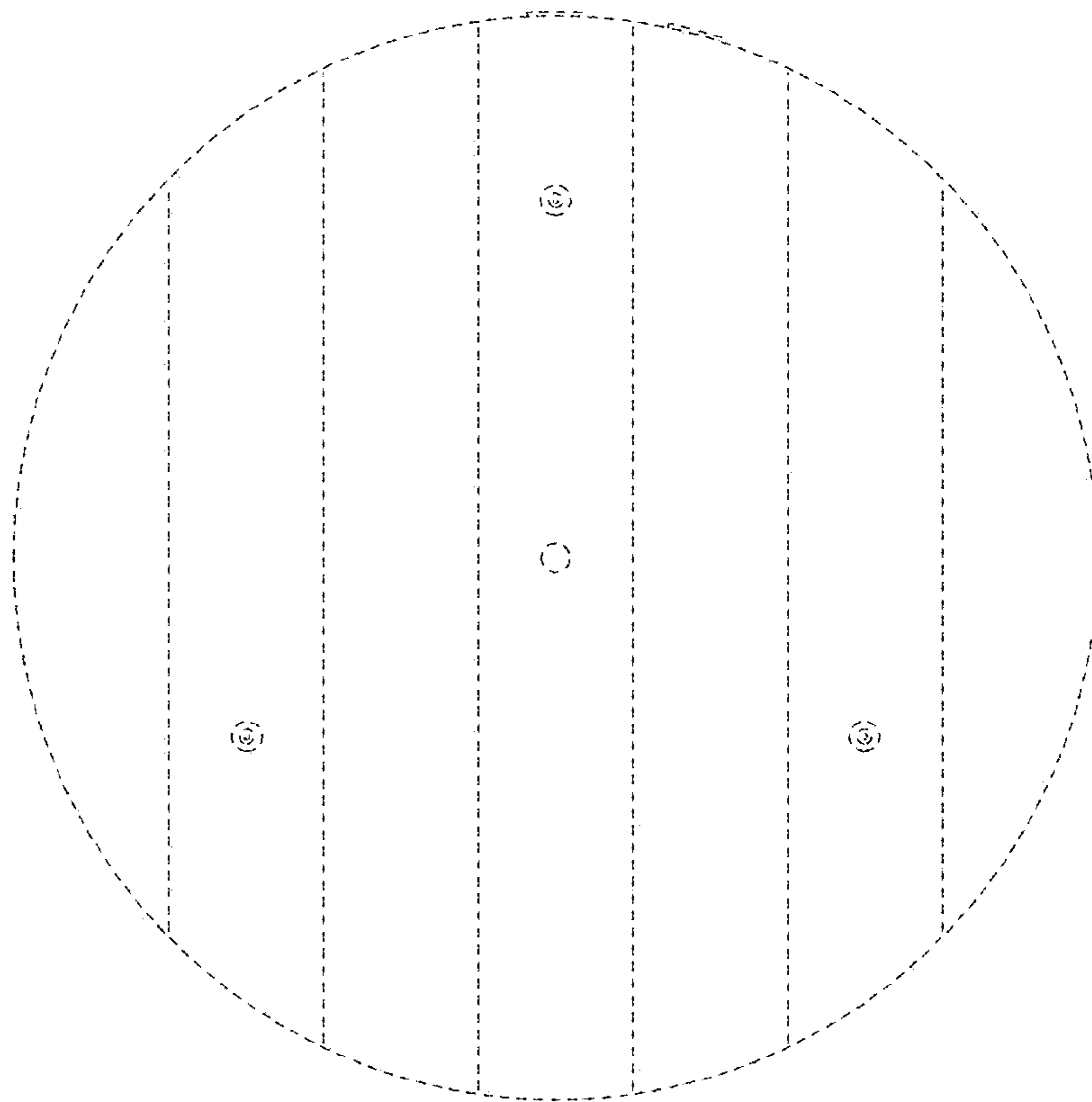

FIG. 7