



US00D956552S

(12) **United States Design Patent**
Chevalier et al.

(10) **Patent No.: US D956,552 S**

(45) **Date of Patent: ** Jul. 5, 2022**

(54) **BOX PACKAGING**

(71) Applicant: **LIVINGPACKETS SA**, Pully (CH)

(72) Inventors: **Jean-François Chevalier**, Paris (FR);
Charles Colas, Nantes (FR); **Alex Rosset**, Nantes (FR)

(**) Term: **15 Years**

(21) Appl. No.: **35/511,496**

(22) Filed: **Sep. 2, 2020**

(80) **Hague Agreement Data**

Int. Filing Date: **Sep. 2, 2020**

Int. Reg. No.: **DM/210182**

Int. Reg. Date: **Sep. 2, 2020**

Int. Reg. Pub. Date: **Mar. 5, 2021**

(30) **Foreign Application Priority Data**

Mar. 5, 2020 (CH) 145173

(51) **LOC (13) Cl.** **09-03**

(52) **U.S. Cl.**
USPC **D9/432; D9/272**

(58) **Field of Classification Search**

USPC D3/201, 272; D9/434-436, 499, 432

CPC . B65D 5/00; B65D 5/001; B65D 5/02; B65D

5/13; B65D 5/18; B65D 5/20; B65D

5/38; B65D 5/54; Y02W 30/80; Y02W

90/10

See application file for complete search history.

(56) **References Cited**

U.S. PATENT DOCUMENTS

D920,098 S * 5/2021 Colas D9/432
2020/0115095 A1 * 4/2020 Whitehurst B65D 5/0254
2020/0262618 A1 * 8/2020 Nelson B65D 5/38

* cited by examiner

Primary Examiner — Michael A. Pratt

(57) **CLAIM**

The ornamental design for box packaging, as shown and described.

DESCRIPTION

The patent or application file contains at least one drawing executed in color. Copies of this patent or patent application publication with color drawing(s) will be provided by the Office upon request and payment of the necessary fee.

1. Box packaging

1.1: Perspective

1.2: Perspective

1.3: Front

1.4: Rear

1.5: Top

1.6: Bottom

1.7: Left

1.8: Right

2.1: Perspective

2.2: Perspective

2.3: Front

2.4: Rear

2.5: Top

2.6: Bottom

2.7: Left

2.8: Right

Figures 2.1 through 2.8 shows the box packaging of figures 1.1 through 1.8 in a folded state.

1 Claim, 16 Drawing Sheets
(16 of 16 Drawing Sheet(s) Filed in Color)





1.1

1.2



1.3

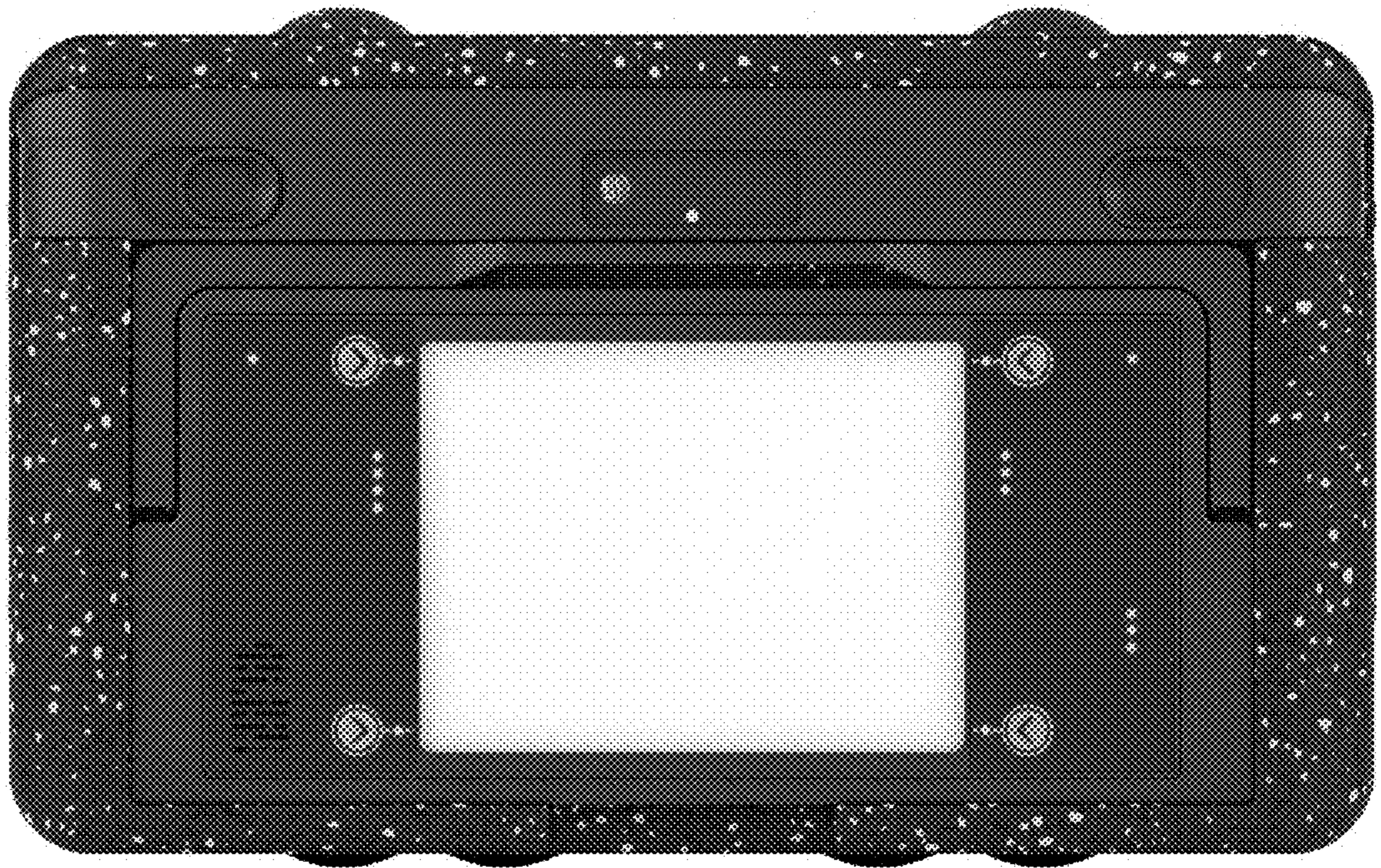

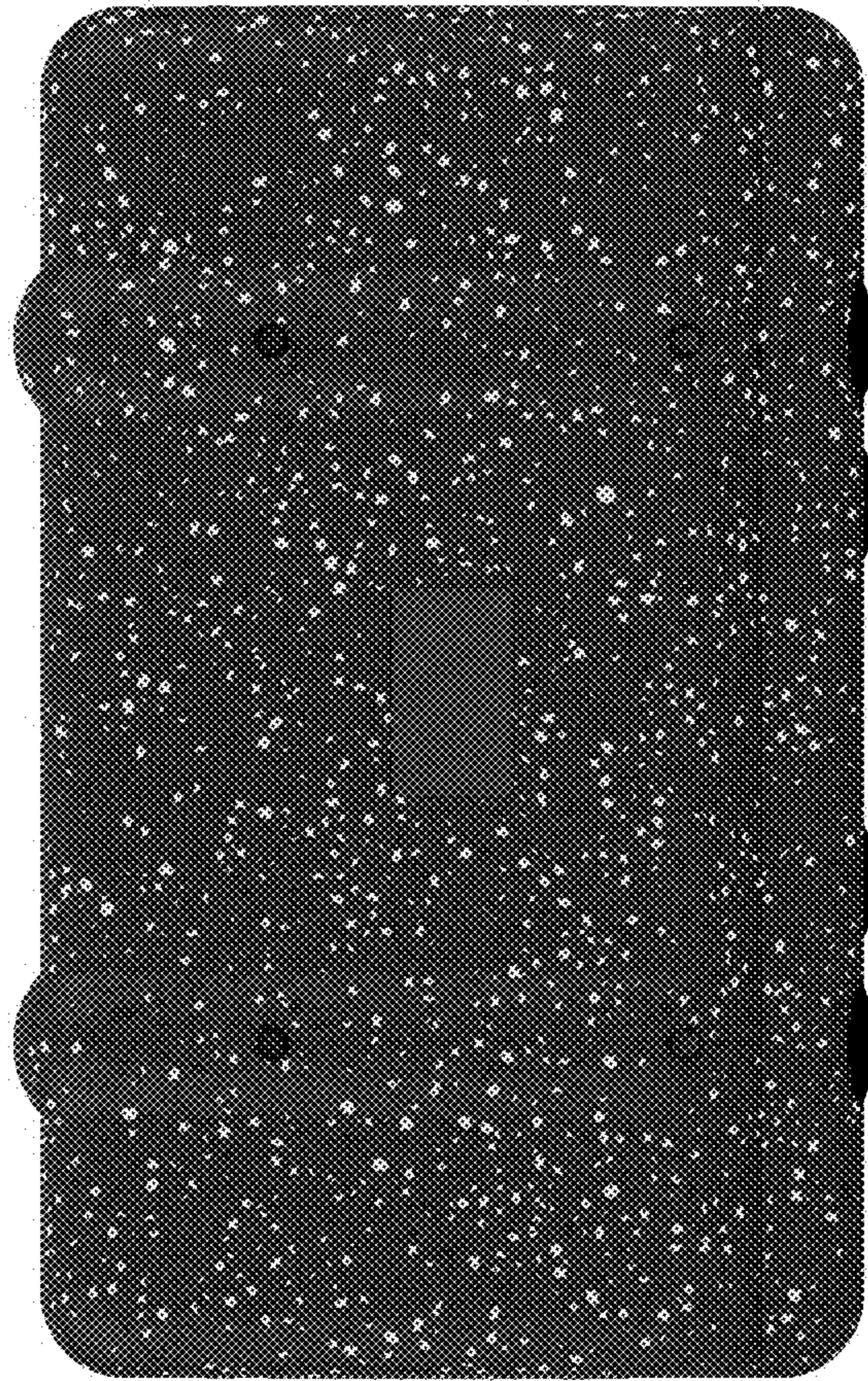

1.4

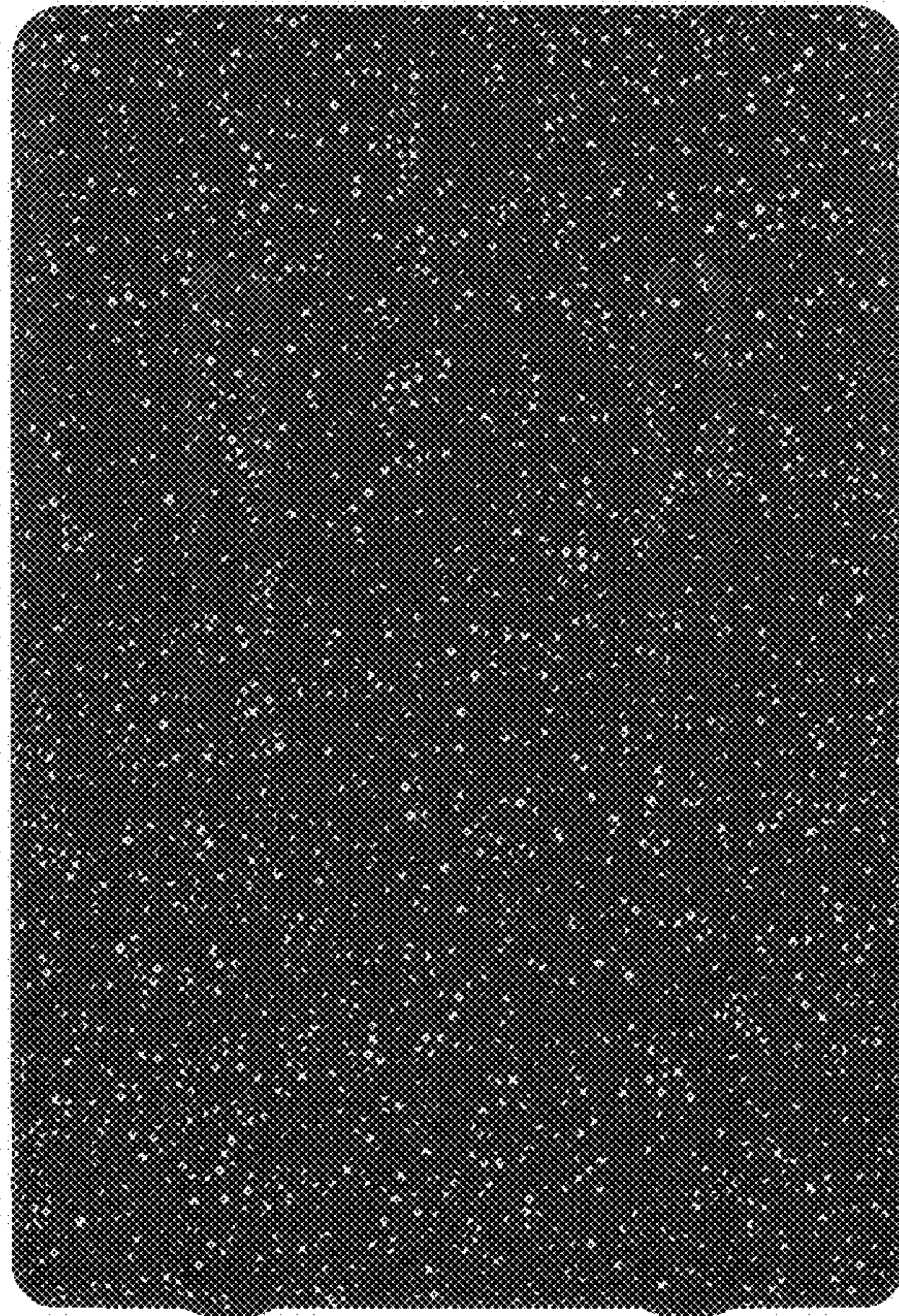

1.5

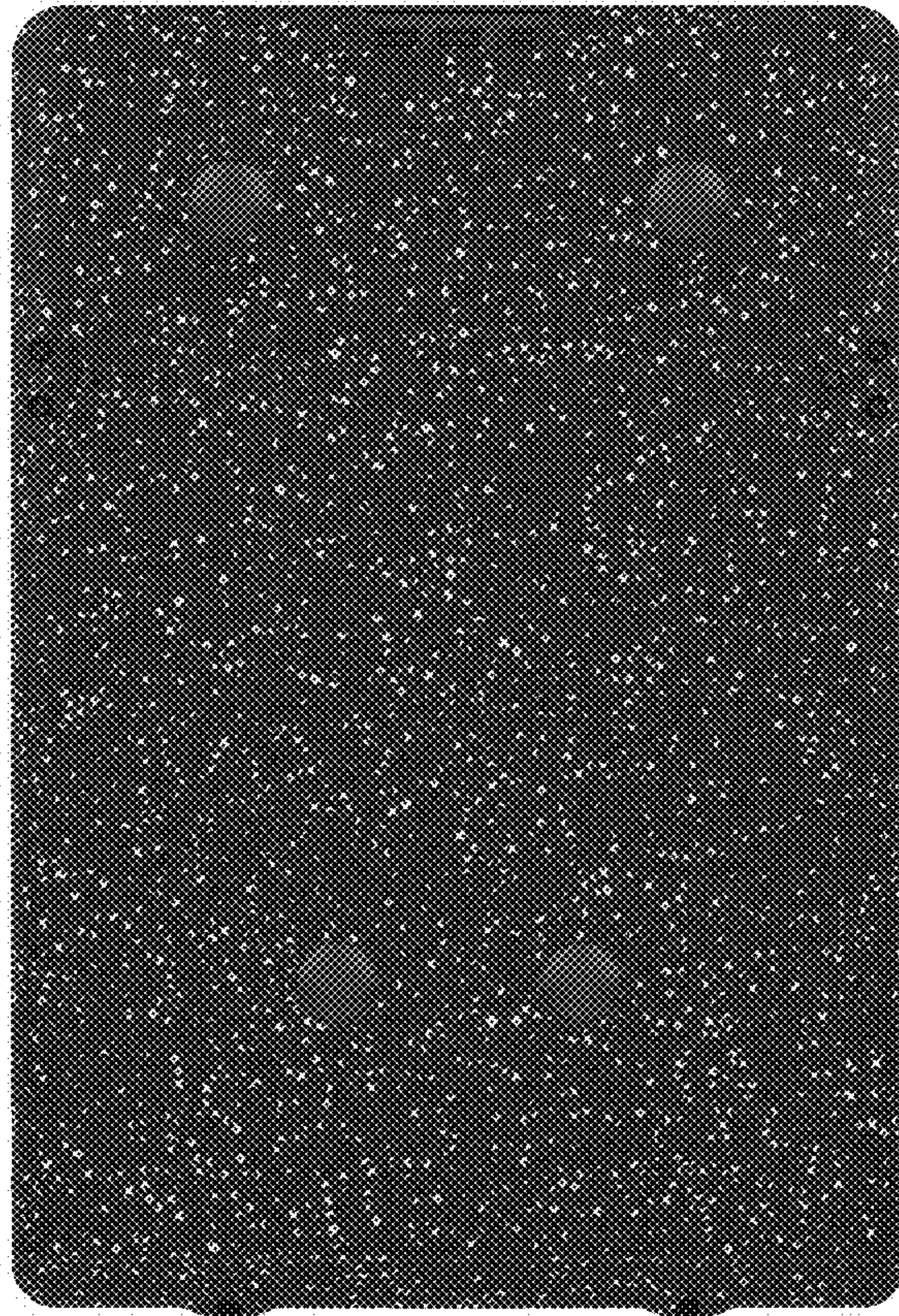

1.6

1.7

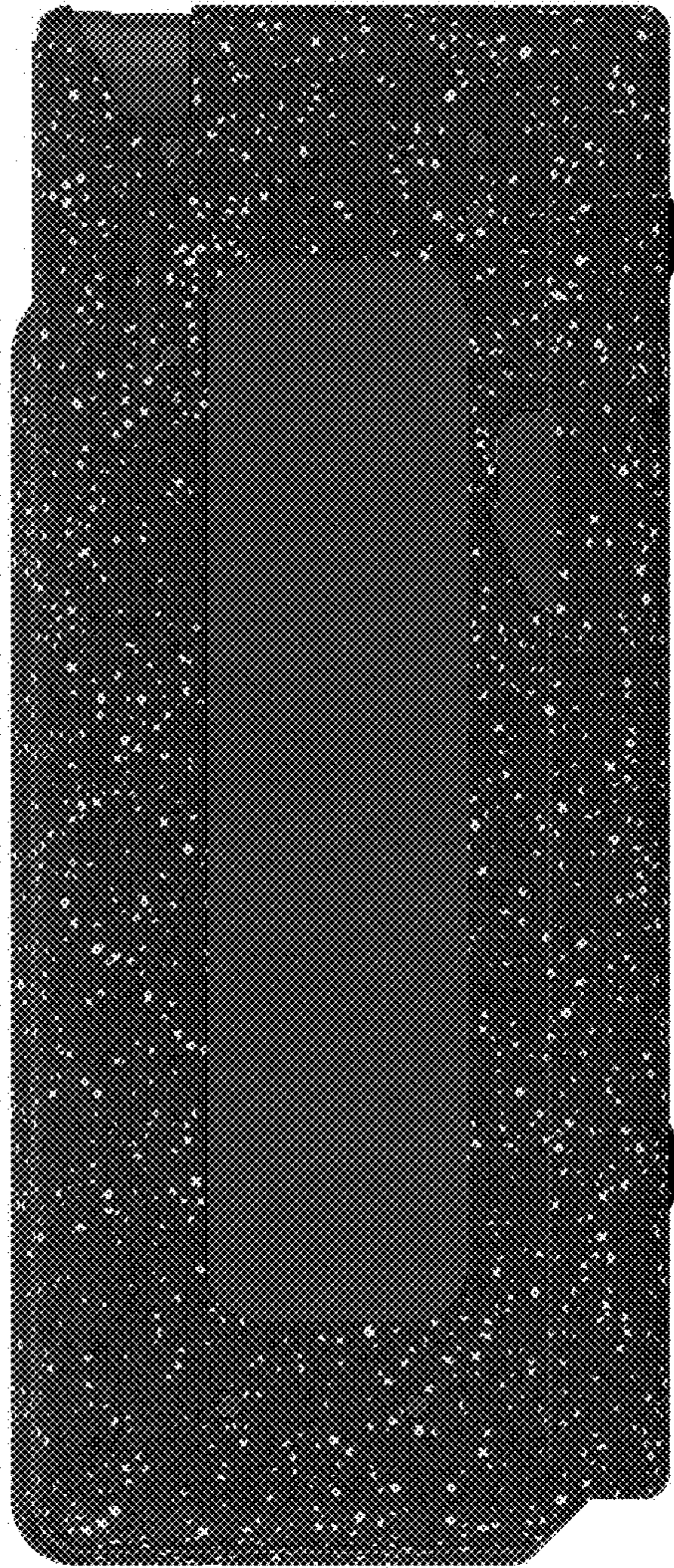

1.8

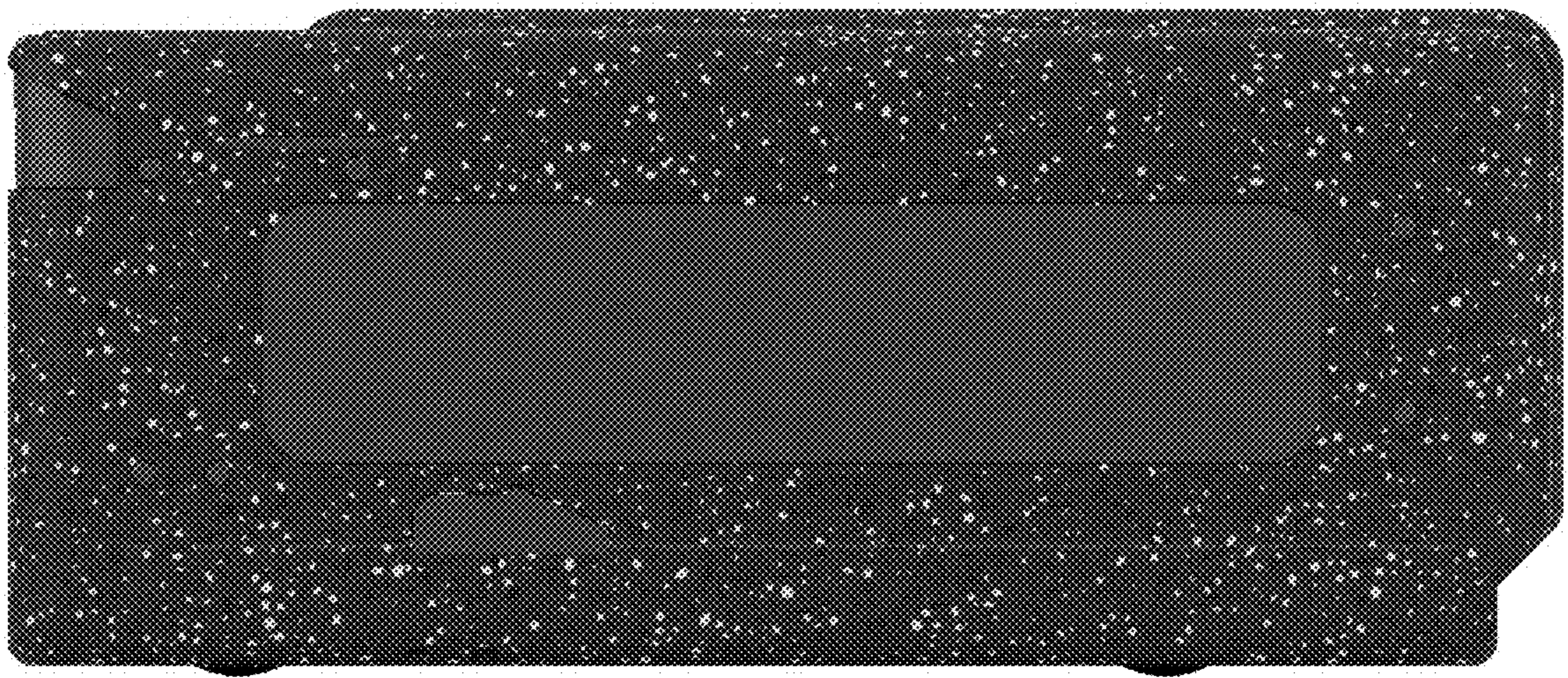

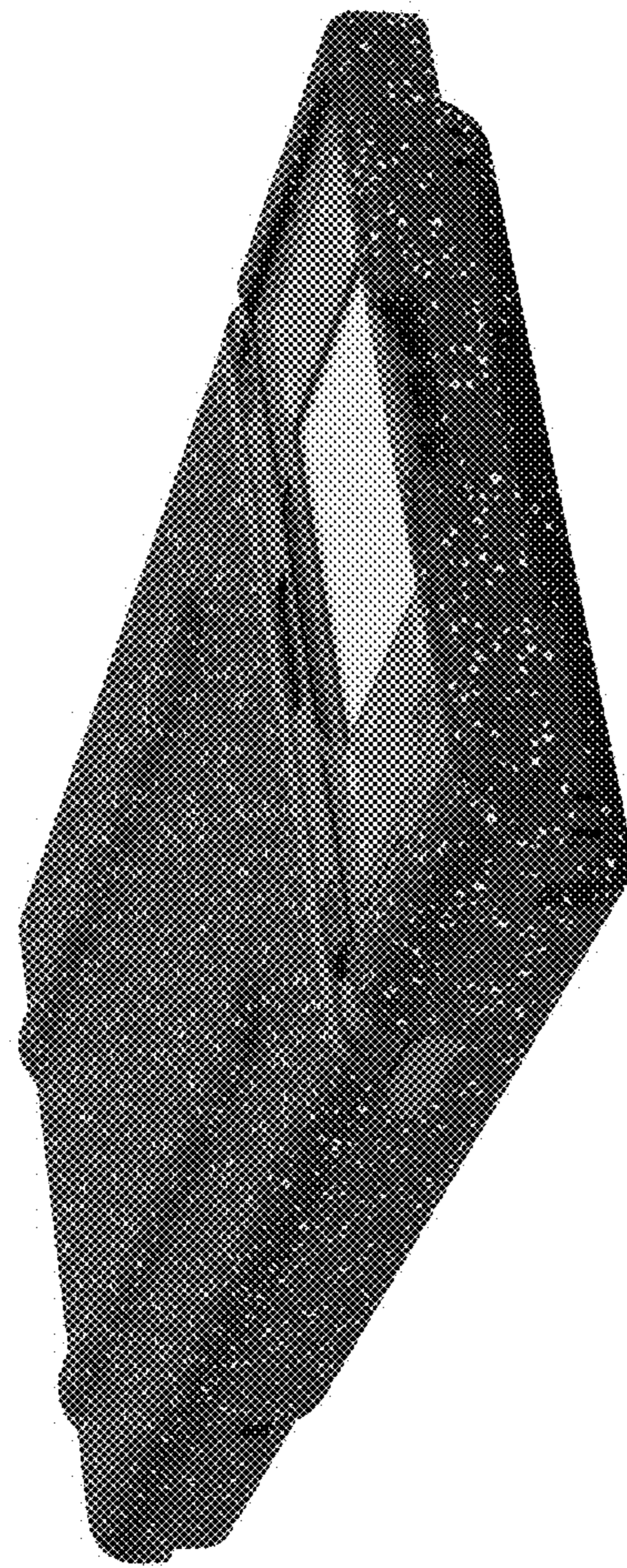

2.1

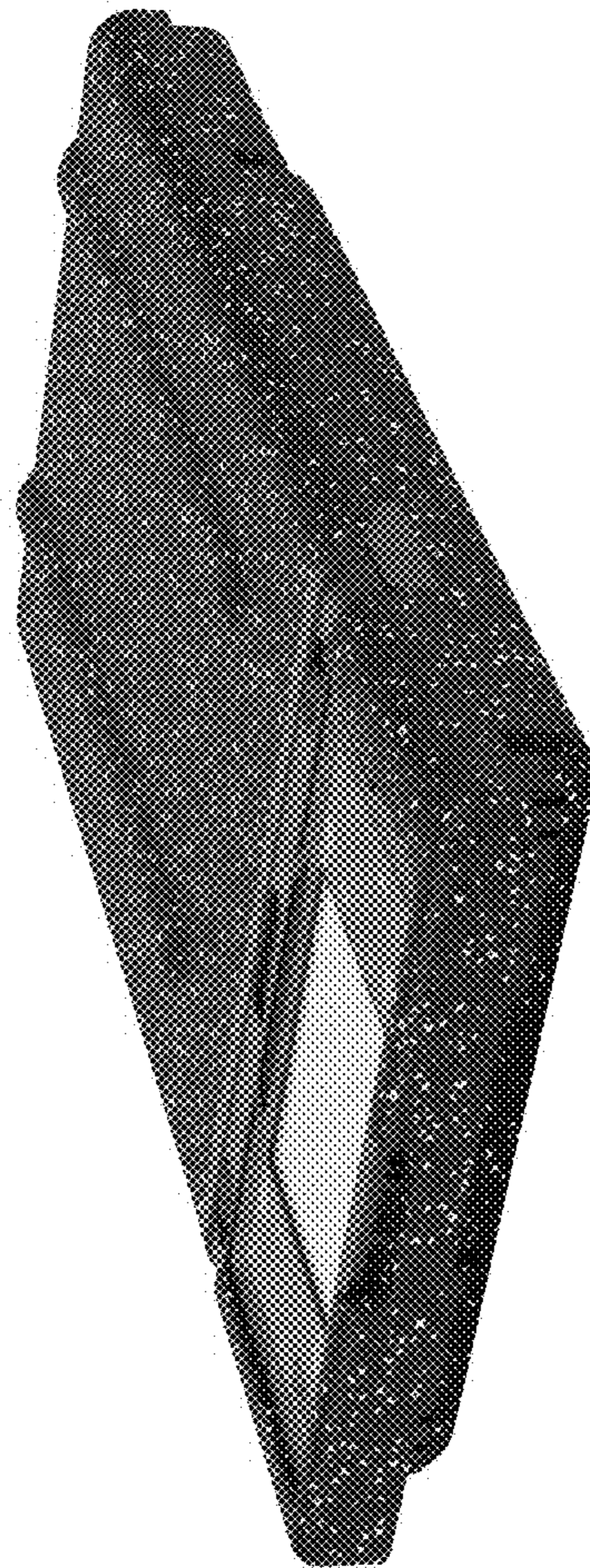

2.2

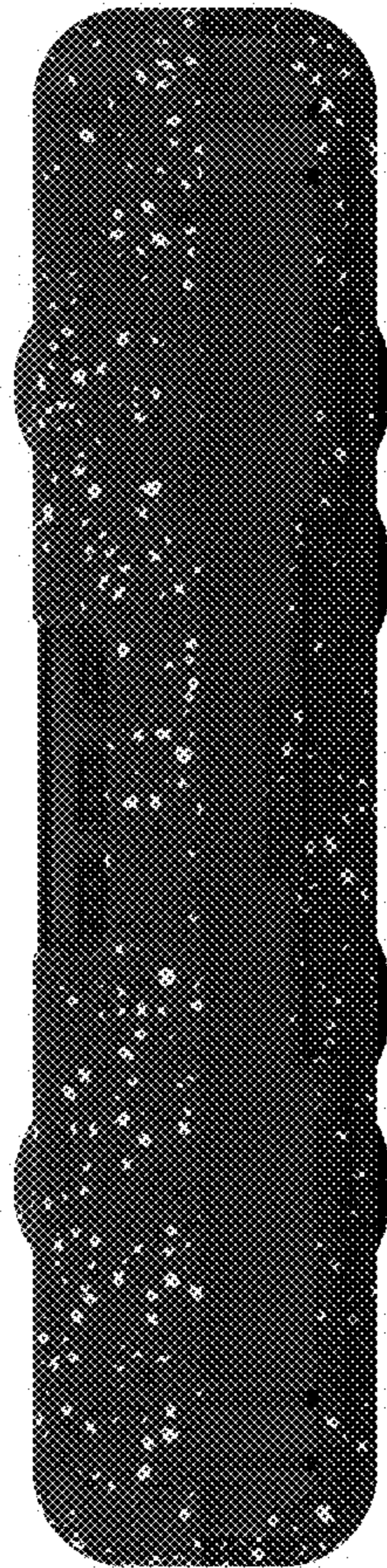

2.3

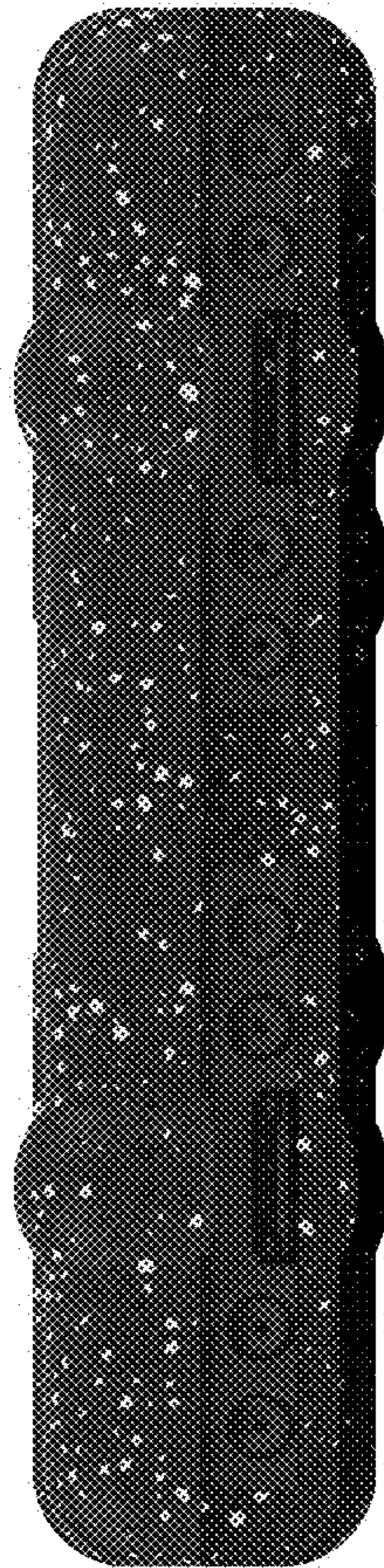

2.4

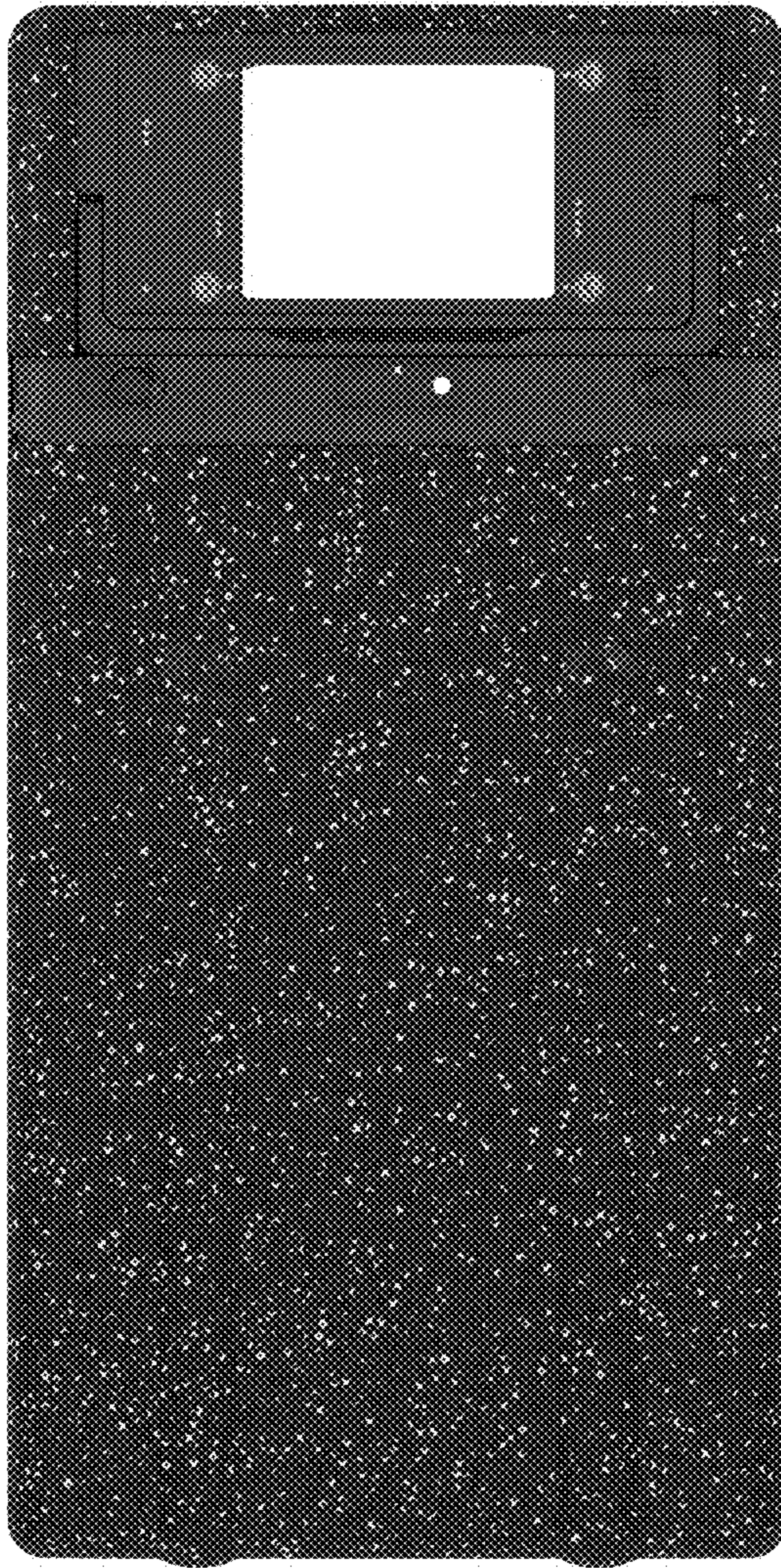

2.5

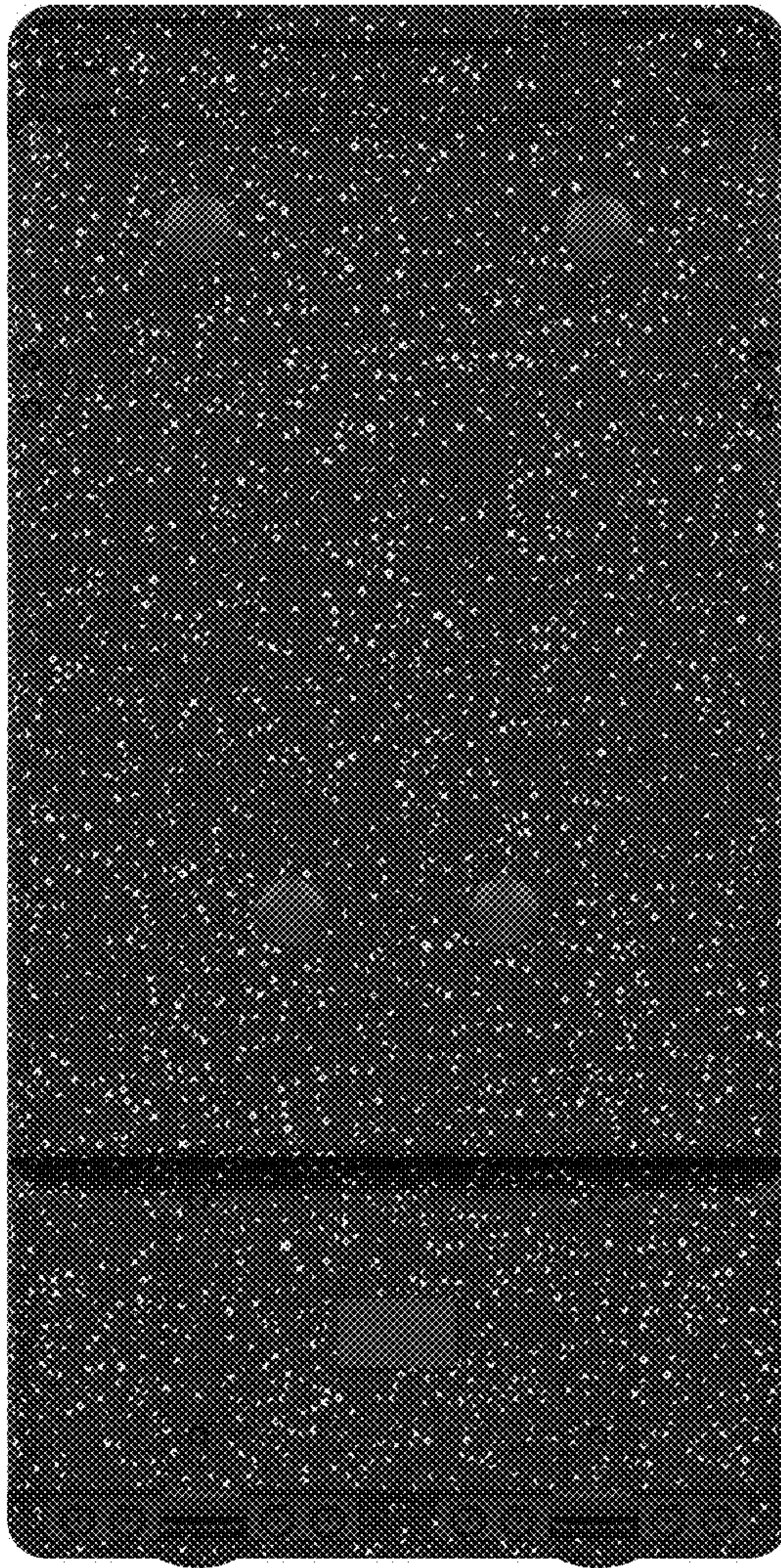

2.6

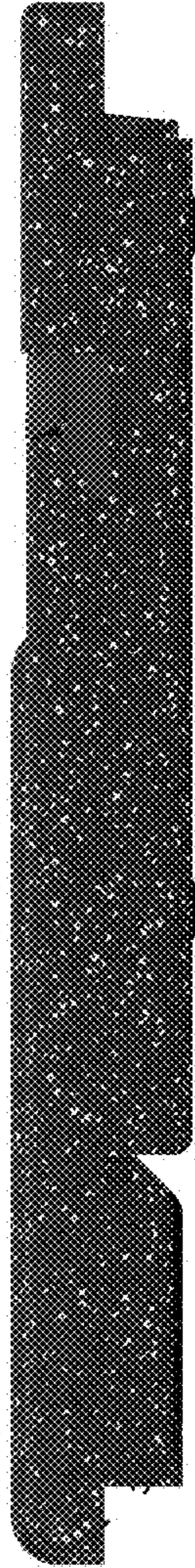

2.7

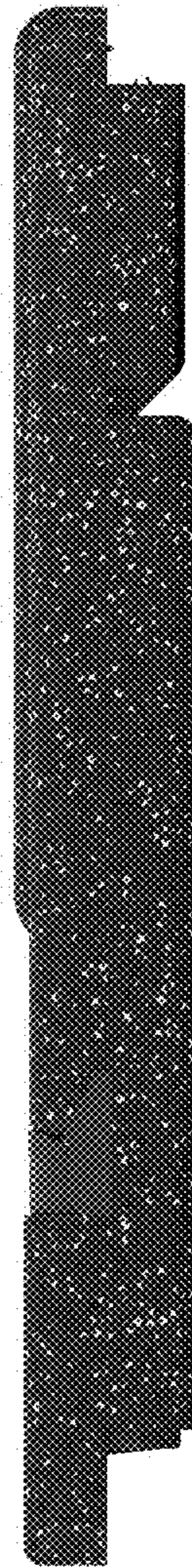

2.8