



US00D956540S

(12) **United States Design Patent** (10) **Patent No.:** **US D956,540 S**
Bixel (45) **Date of Patent:** **** Jul. 5, 2022**

(54) **ACOUSTIC PANEL END PAIR**

FOREIGN PATENT DOCUMENTS

(71) Applicant: **Nut Shell LLC**, Redmond, WA (US)

DE 202015000968 5/2016
EP 2458103 5/2012

(72) Inventor: **Douglas Allan Bixel**, Redmond, WA (US)

(Continued)

(73) Assignee: **Nut Shell LLC**, Redmond, WA (US)

OTHER PUBLICATIONS

(**) Term: **15 Years**

International Search Report and Written Opinion dated Apr. 7, 2021 for international application PCT/US2021/017705.

(21) Appl. No.: **29/723,902**

(Continued)

(22) Filed: **Feb. 11, 2020**

Primary Examiner — Doris Clark

(51) **LOC (13) Cl.** **08-08**

(74) *Attorney, Agent, or Firm* — Dorsey & Whitney LLP

(52) **U.S. Cl.**
USPC **D8/382**

(58) **Field of Classification Search**
USPC D8/382, 394, 373, 354, 383
CPC ... E04B 9/34; E04B 9/36; E04B 9/363; E04B 9/22; E04B 9/28; E04B 9/10; E04B 9/366; E04B 2001/2409
See application file for complete search history.

(57) **CLAIM**

The ornamental design for an acoustic panel end pair, as shown and described.

(56) **References Cited**

DESCRIPTION

U.S. PATENT DOCUMENTS

3,050,162 A 8/1962 Zingone
3,378,980 A 4/1968 Blitzer, Jr.
3,797,192 A 3/1974 DeJonge
4,091,594 A * 5/1978 Yamashita E04B 1/2403
52/283
4,658,562 A * 4/1987 Brugman E04B 9/34
52/665
9,328,510 B1 5/2016 Springer et al.
D839,080 S * 1/2019 Iellimo D8/354
D852,029 S * 6/2019 Imai D8/382
10,407,904 B2 9/2019 Gillette et al.
10,508,444 B2 12/2019 Gillette et al.
2002/0100248 A1 * 8/2002 D'agata E04B 9/30
52/763
2005/0284081 A1 * 12/2005 Porter E04B 7/028
52/650.1
2006/0165482 A1 * 7/2006 Olberding E04B 1/24
403/381

FIG. 1 is a front isometric view of an acoustic panel end pair showing my new design.

FIG. 2 is perspective detailed view of FIG. 1.

FIG. 3 is perspective detailed view of FIG. 1.

FIG. 4 is a bottom isometric view thereof.

FIG. 5 is a perspective detailed view of FIG. 4.

FIG. 6 is a perspective detailed view of FIG. 4.

FIG. 7 is a front view thereof.

FIG. 8 is a cross sectional view taken along line 8-8 of FIG. 7; and,

FIG. 9 is a side detailed view of FIG. 8.

The dashed broken lines show unclaimed portions of the acoustic panel end pair and form no part of the claimed design. The dashed-dotted lines show unclaimed boundaries between claimed and unclaimed subject matter.

(Continued)

1 Claim, 3 Drawing Sheets

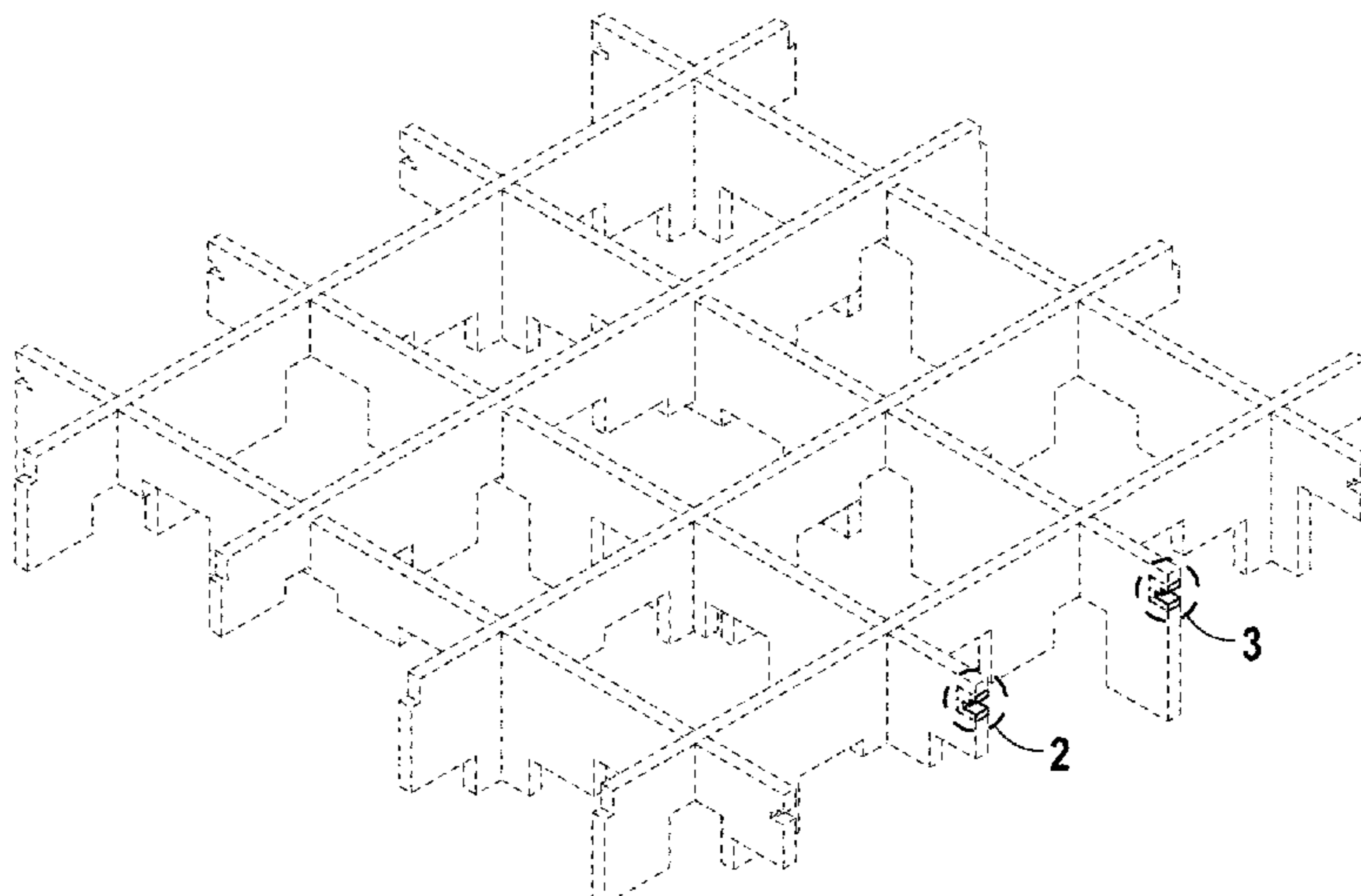

(56)

References Cited

U.S. PATENT DOCUMENTS

2008/0155927 A1* 7/2008 Wendt E04B 9/28
52/506.07
2009/1073030 7/2009 Gulbrandsen et al.
2010/0139210 A1 6/2010 Nelson
2015/0068135 A1 3/2015 Waters
2020/0002942 A1 1/2020 Headley et al.
2020/0139210 A1 5/2020 Mata et al.
2021/0246654 A1 8/2021 Bixel

FOREIGN PATENT DOCUMENTS

FR 1533073 7/1968
FR 2417600 9/1979
GB 669993 4/1952
GB 753450 7/1956
GB 1504881 3/1978
GB 2199348 7/1988
WO 2021163361 8/2021

OTHER PUBLICATIONS

Bixel , Office Action dated Jan. 19, 2022 for U.S. Appl. No.
17/174,099.

* cited by examiner

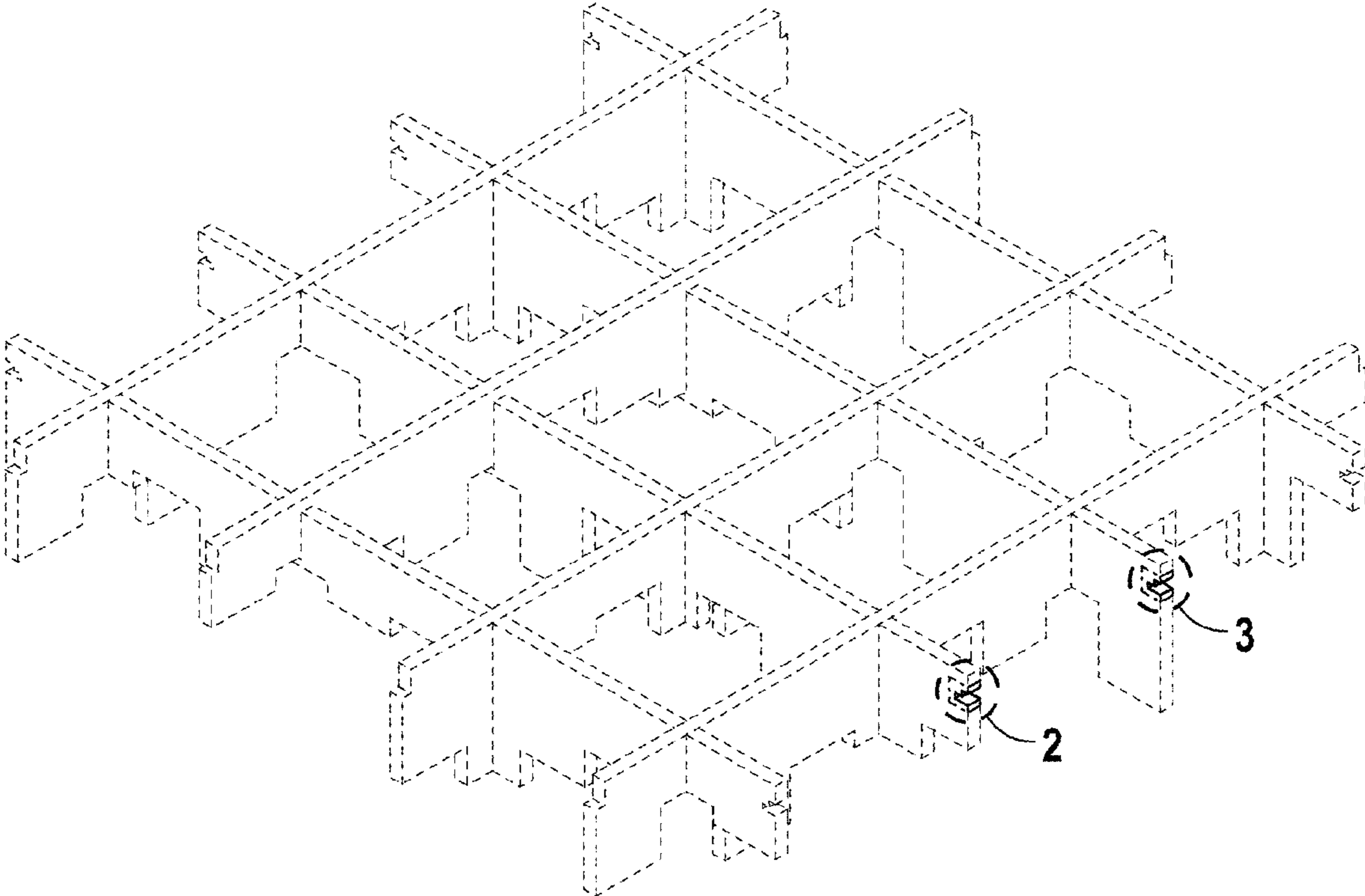

FIG. 1

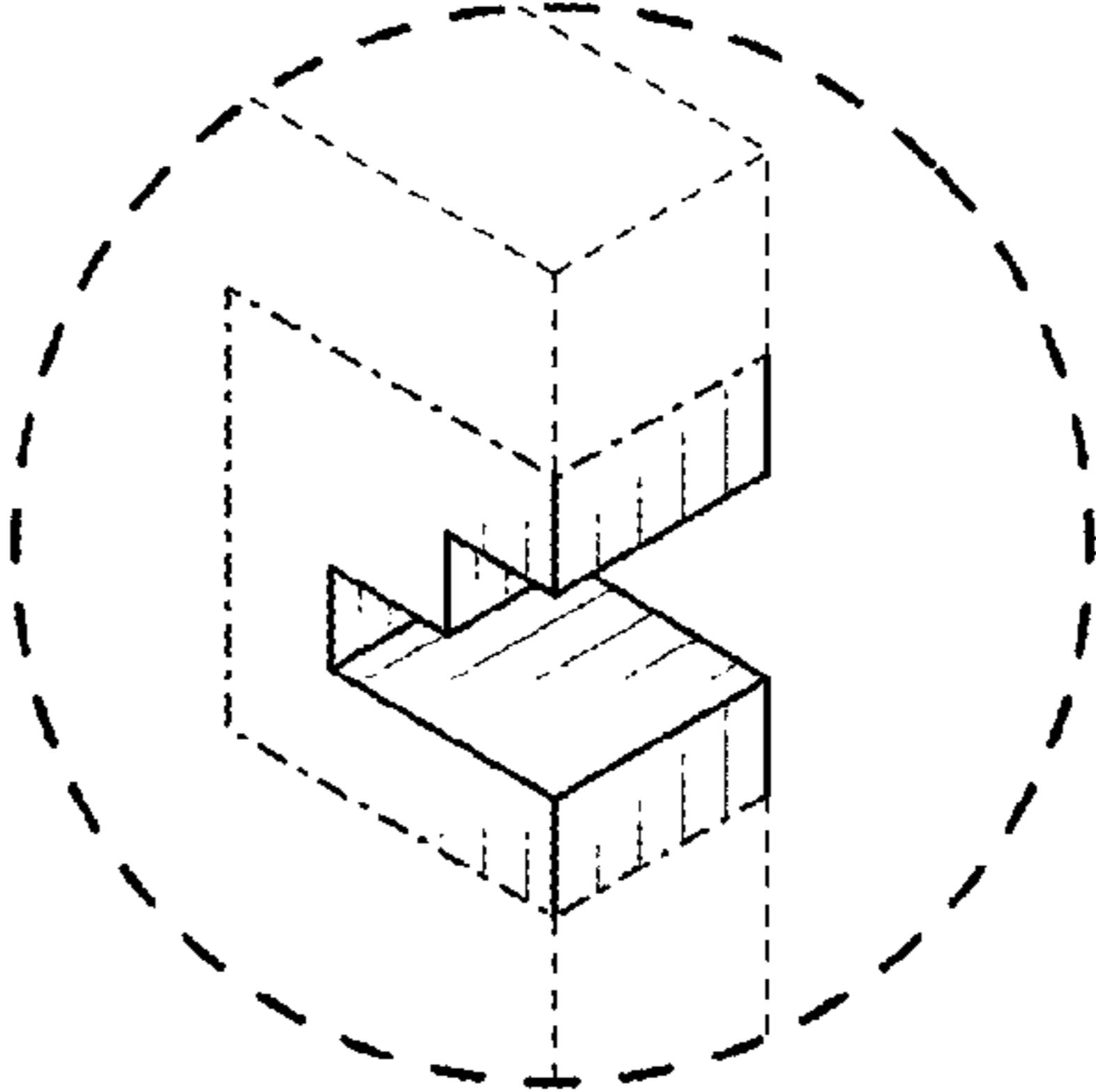

FIG. 2

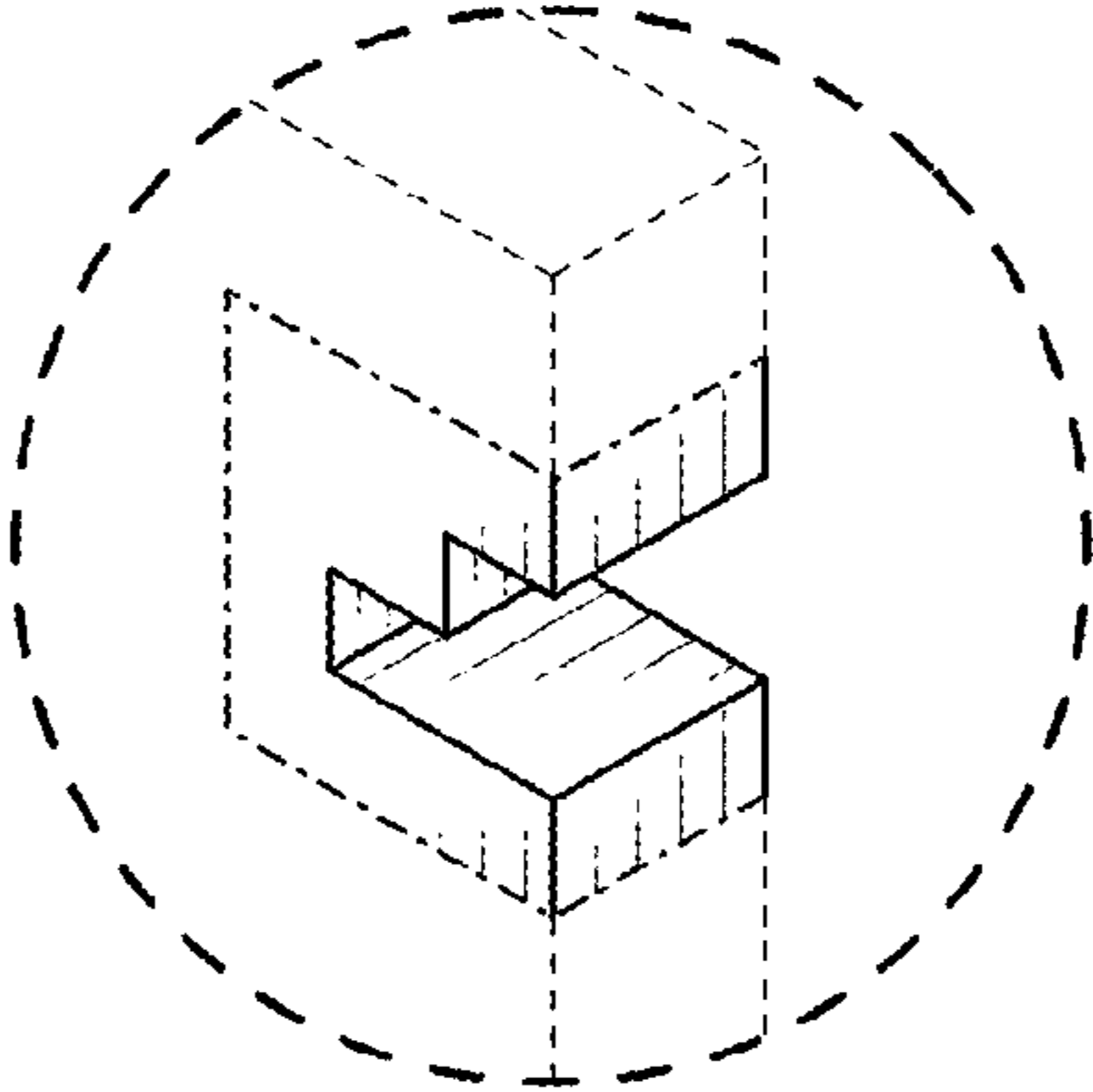

FIG. 3

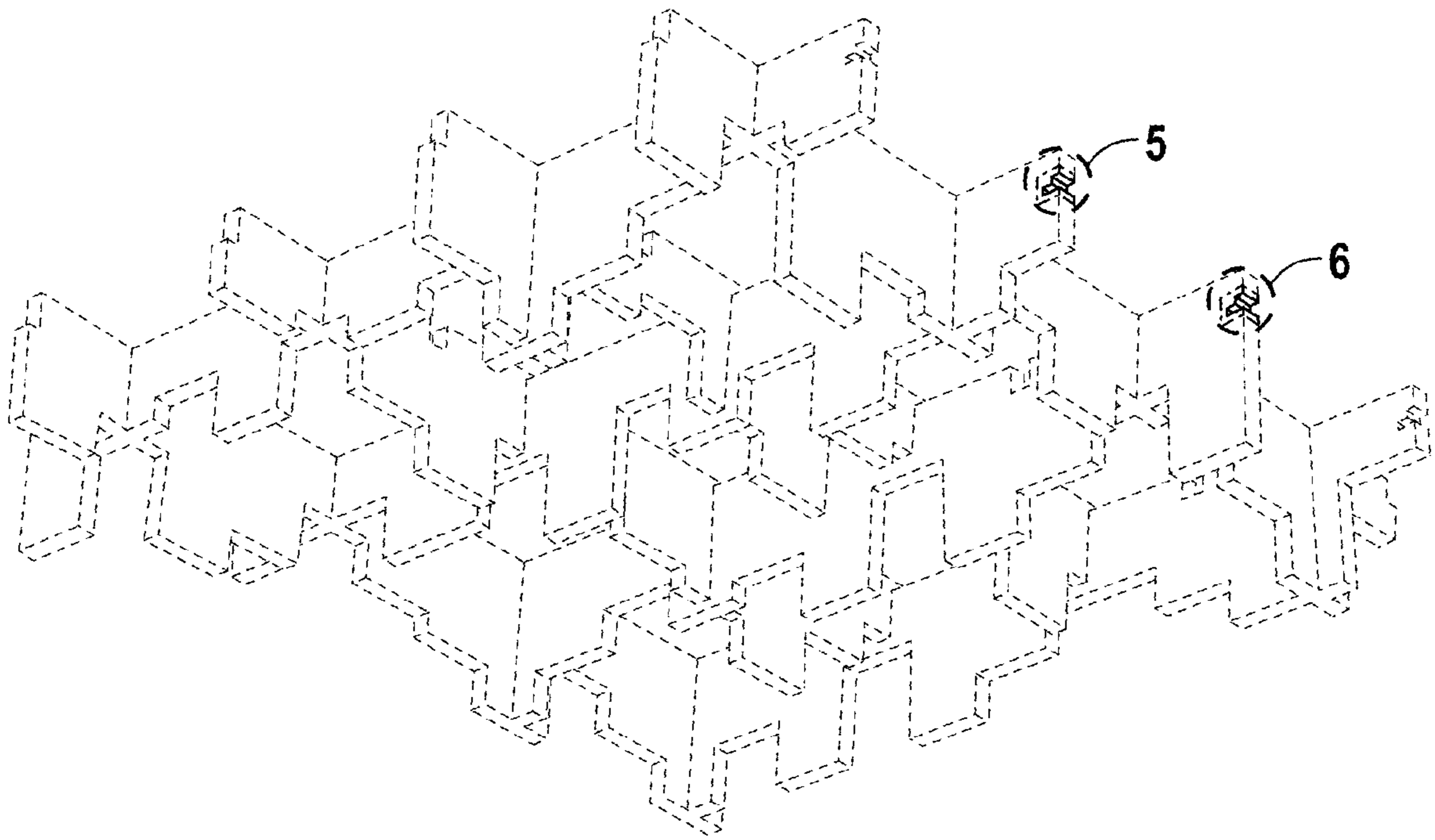

FIG. 4

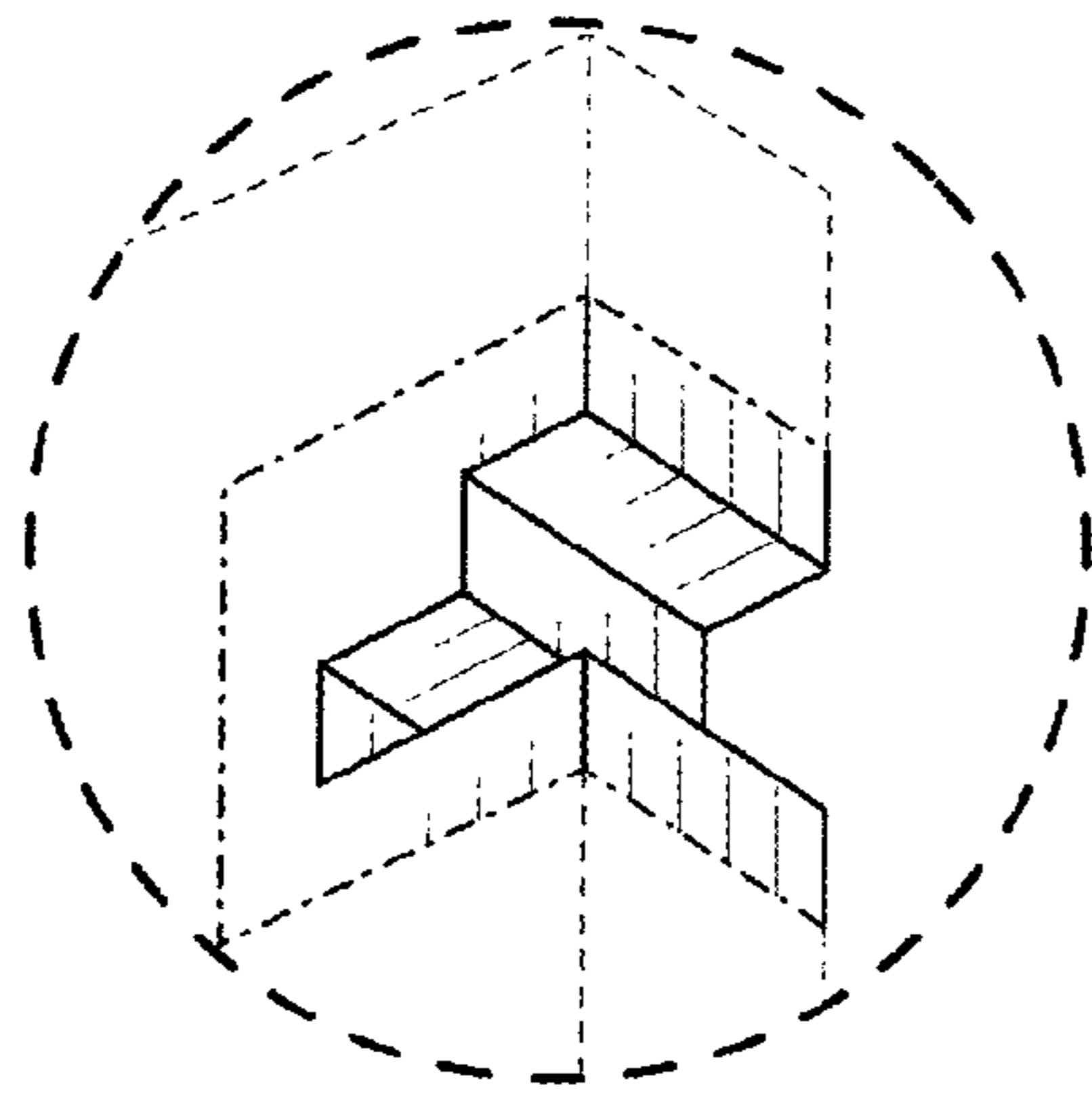

FIG. 5

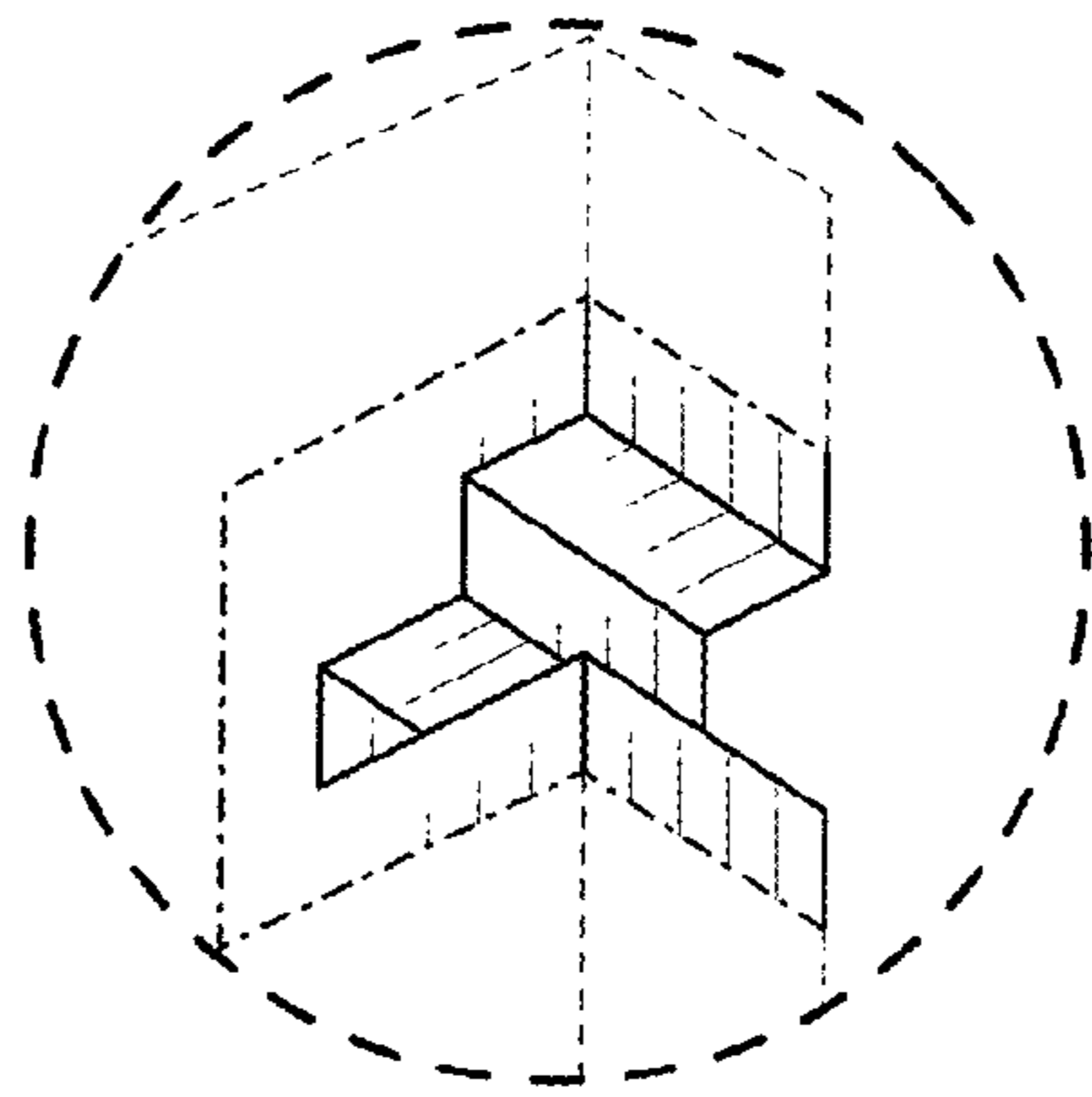

FIG. 6

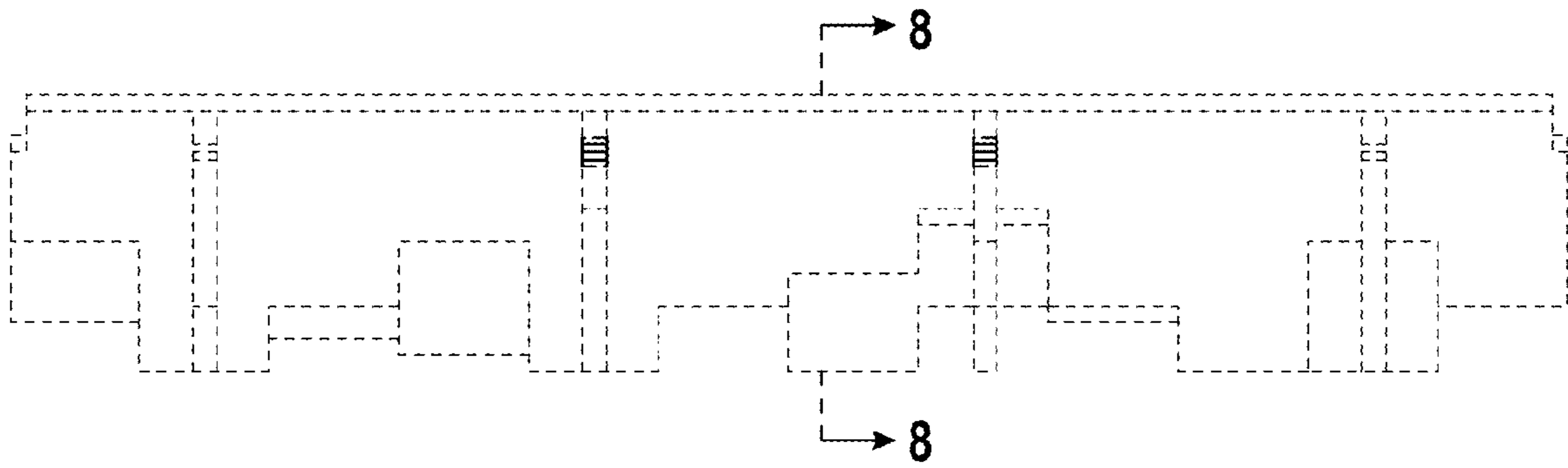

FIG. 7

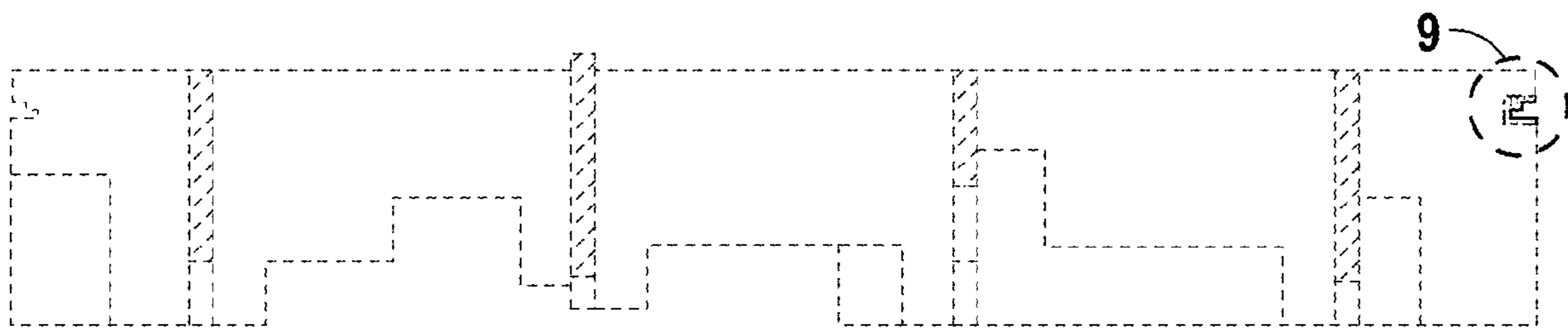

FIG. 8

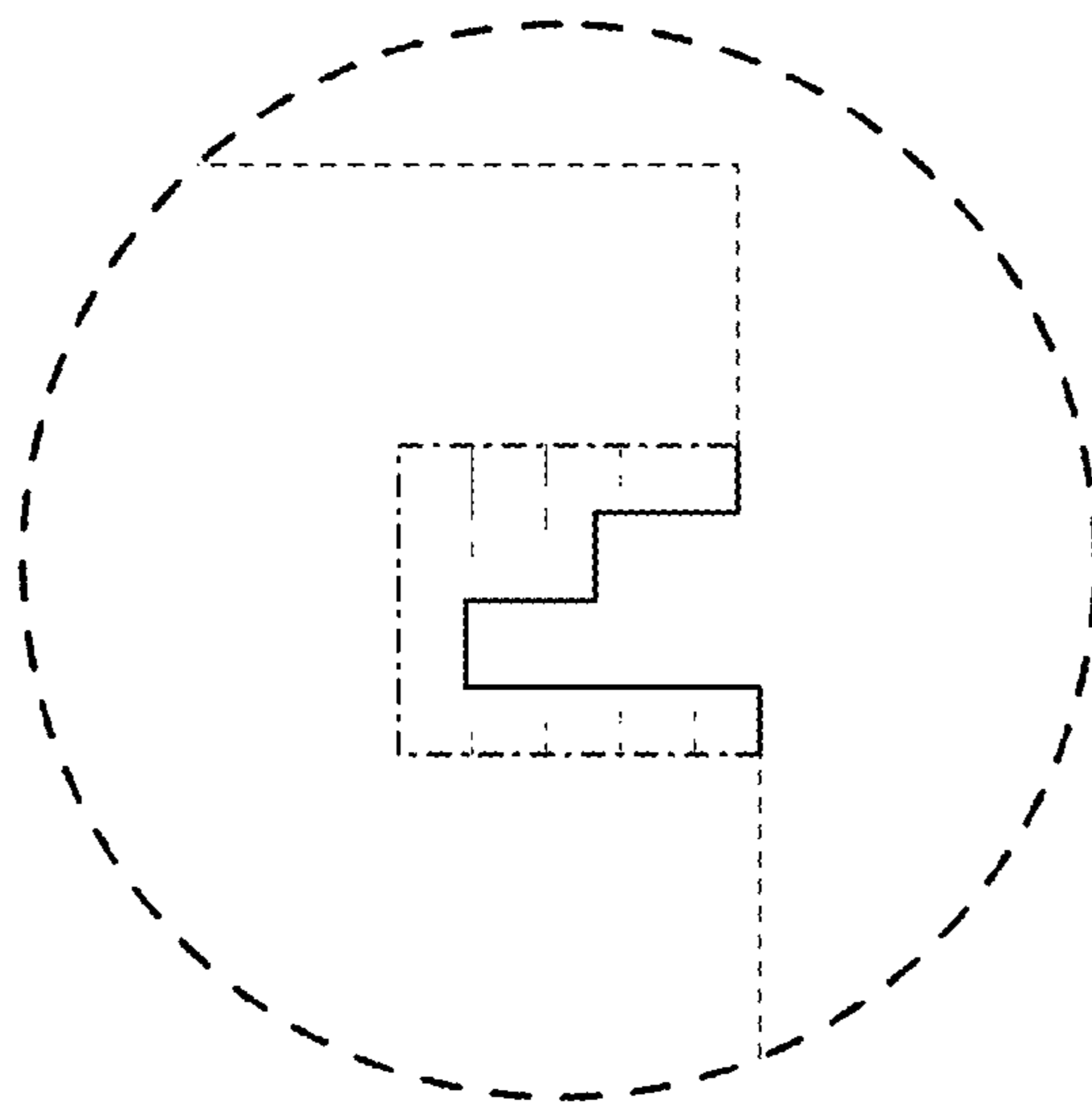

FIG. 9