



US00D956399S

(12) **United States Design Patent**
Roman et al.

(10) **Patent No.:** **US D956,399 S**
(45) **Date of Patent:** **** Jul. 5, 2022**

- (54) **SHOE**
- (71) Applicant: **adidas AG**, Herzogenaurach (DE)
- (72) Inventors: **Arnau Sanjuan Roman**, Brooklyn, NY (US); **Anthony Mazoyer**, Nuremberg (DE); **Maurice Taylor**, Nuremberg (DE); **Markus Klaus Scharnagl**, Nuremberg (DE)
- (73) Assignee: **adidas AG**, Herzogenaurach (DE)
- (**) Term: **15 Years**
- (21) Appl. No.: **29/787,917**
- (22) Filed: **Jun. 9, 2021**

Related U.S. Application Data

- (63) Continuation of application No. 29/699,574, filed on Jul. 26, 2019, now Pat. No. Des. 923,310.

Foreign Application Priority Data

- (30) Jan. 28, 2019 (EM) 006096525-0001
- Jan. 28, 2019 (EM) 006096525-0002
- Jan. 28, 2019 (EM) 006096525-0003
- Jan. 28, 2019 (EM) 006096525-0004
- Jan. 28, 2019 (EM) 006096525-0005
- Jan. 28, 2019 (EM) 006096525-0006
- Jan. 28, 2019 (EM) 006096525-0007
- Jan. 28, 2019 (EM) 006096525-0008
- Jan. 28, 2019 (EM) 006096525-0009
- Jan. 28, 2019 (EM) 006096525-0010
- Jan. 28, 2019 (EM) 006096525-0011
- Jan. 28, 2019 (EM) 006096525-0012
- Jan. 28, 2019 (EM) 006096525-0013
- Jan. 28, 2019 (EM) 006096525-0014
- Jan. 28, 2019 (EM) 006096525-0015
- Jan. 28, 2019 (EM) 006096525-0016
- Jan. 28, 2019 (EM) 006096525-0017

- Jan. 28, 2019 (EM) 006096525-0018
- Jan. 28, 2019 (EM) 006096525-0019
- (Continued)
- (51) **LOC (13) Cl.** **02-04**
- (52) **U.S. Cl.**
USPC **D2/947**; D2/951; D2/959; D2/955
- (58) **Field of Classification Search**
USPC D2/902, 906, 908, 916, 918, 925,
D2/946-962, 977; 36/1, 1.5, 3 B, 22 R,
(Continued)

(56) **References Cited**

U.S. PATENT DOCUMENTS

- D272,772 S * 2/1984 Kohno D2/954
- 4,454,662 A * 6/1984 Stubblefield A43B 5/00
36/102

(Continued)

Primary Examiner — Jonathan J Han

(74) *Attorney, Agent, or Firm* — Sterne, Kessler,
Goldstein & Fox P.L.L.C.

(57) **CLAIM**

The ornamental design for a shoe, as shown and described.

DESCRIPTION

FIG. 1 is a left side view of a shoe showing the claimed design;
 FIG. 2 is a right side view thereof;
 FIG. 3 is a front view thereof;
 FIG. 4 is a rear view thereof;
 FIG. 5 is a top view thereof; and,
 FIG. 6 is a bottom view thereof.

The broken lines in the figures and the area(s) within the broken lines show portions of the shoe that form no part of the claimed design.

1 Claim, 6 Drawing Sheets

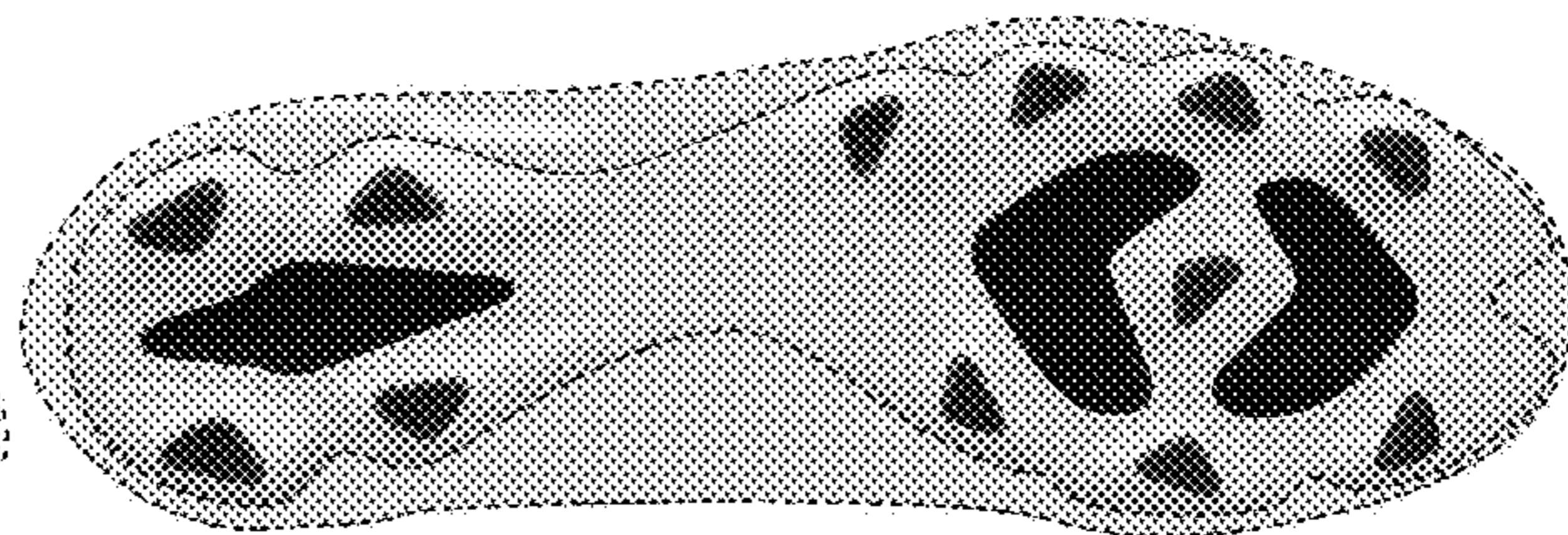
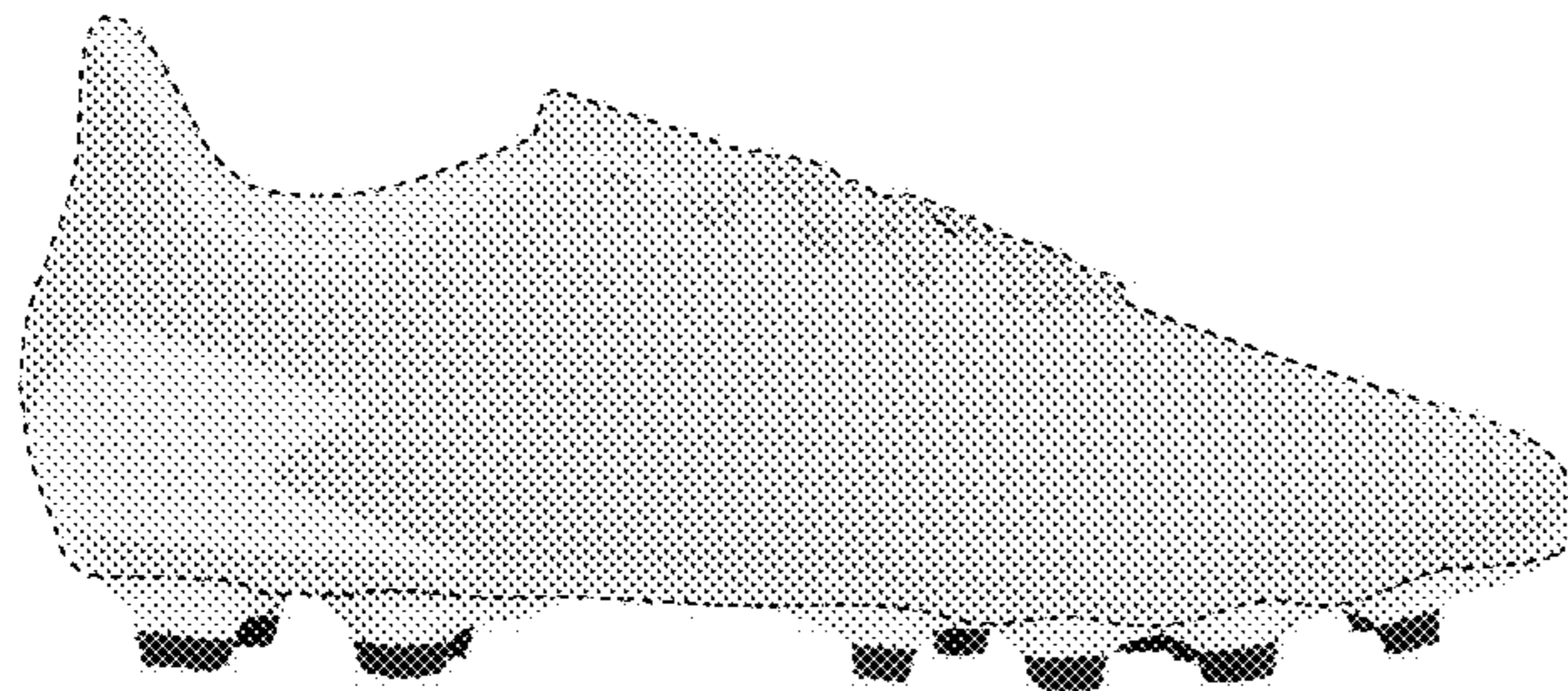

(30) Foreign Application Priority Data

Jan. 28, 2019 (EM) 006096525-0020
 Jan. 28, 2019 (EM) 006096525-0021
 Jan. 28, 2019 (EM) 006096525-0022
 Jan. 28, 2019 (EM) 006096525-0023
 Jan. 28, 2019 (EM) 006096525-0024
 Jan. 28, 2019 (EM) 006096525-0025
 Jan. 28, 2019 (EM) 006096525-0026
 Jan. 28, 2019 (EM) 006096525-0027
 Jan. 28, 2019 (EM) 006096525-0028
 Jan. 28, 2019 (EM) 006096525-0029
 Jan. 28, 2019 (EM) 006096525-0030
 Jan. 28, 2019 (EM) 006096525-0031
 Jan. 28, 2019 (EM) 006096525-0032
 Jul. 4, 2019 (EM) 006613147-0001
 Jul. 4, 2019 (EM) 006613147-0002
 Jul. 4, 2019 (EM) 006613147-0003
 Jul. 4, 2019 (EM) 006613147-0004
 Jul. 4, 2019 (EM) 006613147-0005
 Jul. 4, 2019 (EM) 006613147-0006
 Jul. 4, 2019 (EM) 006613147-0007
 Jul. 4, 2019 (EM) 006613147-0008
 Jul. 4, 2019 (EM) 006613147-0009
 Jul. 4, 2019 (EM) 006613147-0010
 Jul. 4, 2019 (EM) 006613147-0011

(58) Field of Classification Search

USPC 36/24.5, 25 R, 28, 32 R, 34 R, 59 C,
 36/67 A, 101-107, 114-116, 117.3, 117.4,
 36/124-136
 CPC A43B 13/00; A43B 13/02; A43B 13/023;
 A43B 13/026; A43B 13/04; A43B 13/08;
 A43B 13/10; A43B 13/12; A43B 13/14;
 A43B 13/141; A43B 13/143; A43B
 13/16; A43B 13/18; A43B 13/181; A43B
 13/187; A43B 13/189; A43B 13/20; A43B
 13/22; A43B 13/223; A43B 13/24; A43B
 13/28; A43B 13/30; A43B 13/32; A43B
 13/34; A43B 13/36
 See application file for complete search history.

(56) References Cited

U.S. PATENT DOCUMENTS

D368,156 S * 3/1996 Longbottom D2/906
 D389,298 S * 1/1998 Briant D2/962

6,367,167 B1 * 4/2002 Krstic A43B 5/02
 36/25 R
 D493,609 S * 8/2004 Robinson, Jr. D2/954
 D525,416 S * 7/2006 Auger D2/947
 D573,779 S * 7/2008 Stauffer D2/951
 D608,081 S * 1/2010 Bacon D2/954
 D617,542 S * 6/2010 Stauffer D2/962
 D651,386 S * 1/2012 Wilken D2/962
 D667,205 S * 9/2012 Campbell D2/953
 D675,416 S * 2/2013 Minami D2/962
 D688,037 S * 8/2013 Dekovic D2/962
 D717,035 S * 11/2014 Minami D2/959
 9,032,645 B2 * 5/2015 Stauffer B29D 35/122
 36/67 R
 9,101,178 B2 * 8/2015 Droege A43B 13/223
 9,107,473 B2 * 8/2015 Heard A43B 7/24
 9,220,320 B2 * 12/2015 Auger A43B 5/00
 D778,556 S * 2/2017 Lee D2/954
 D778,557 S * 2/2017 Lee D2/954
 D779,178 S * 2/2017 Lee D2/954
 D779,803 S * 2/2017 Lee D2/957
 D793,055 S * 8/2017 Woodman D2/962
 D798,562 S * 10/2017 de Montgolfier D2/957
 9,820,529 B2 * 11/2017 Droege A43C 15/16
 D815,411 S * 4/2018 Cochrane D2/962
 10,016,020 B2 * 7/2018 Wilken A43C 15/161
 10,070,686 B2 * 9/2018 Schiller A43B 13/02
 D840,651 S * 2/2019 Lee D2/957
 D853,101 S * 7/2019 de Montgolfier D2/962
 D854,803 S * 7/2019 de Montgolfier D2/962
 D855,294 S * 8/2019 Ilian D2/906
 D862,858 S * 10/2019 Roman D2/957
 D864,544 S * 10/2019 Stewart D2/962
 10,660,403 B2 * 5/2020 Weidl A43B 13/26
 D897,085 S * 9/2020 Fallon D2/962
 D901,136 S * 11/2020 Noirhomme D2/906
 D928,486 S * 8/2021 Roman D2/953
 11,076,659 B2 * 8/2021 Baker A43C 15/02
 2004/0000071 A1 * 1/2004 Auger A43B 5/02
 36/59 R
 2005/0097782 A1 * 5/2005 Mills A43B 5/02
 36/126
 2011/0197475 A1 * 8/2011 Weidl A43B 23/0265
 36/107
 2013/0047465 A1 * 2/2013 Auger A43C 15/167
 36/66
 2013/0326911 A1 * 12/2013 Baucom A43B 13/42
 36/103
 2014/0026441 A1 * 1/2014 Stauffer A43B 13/026
 36/103

* cited by examiner

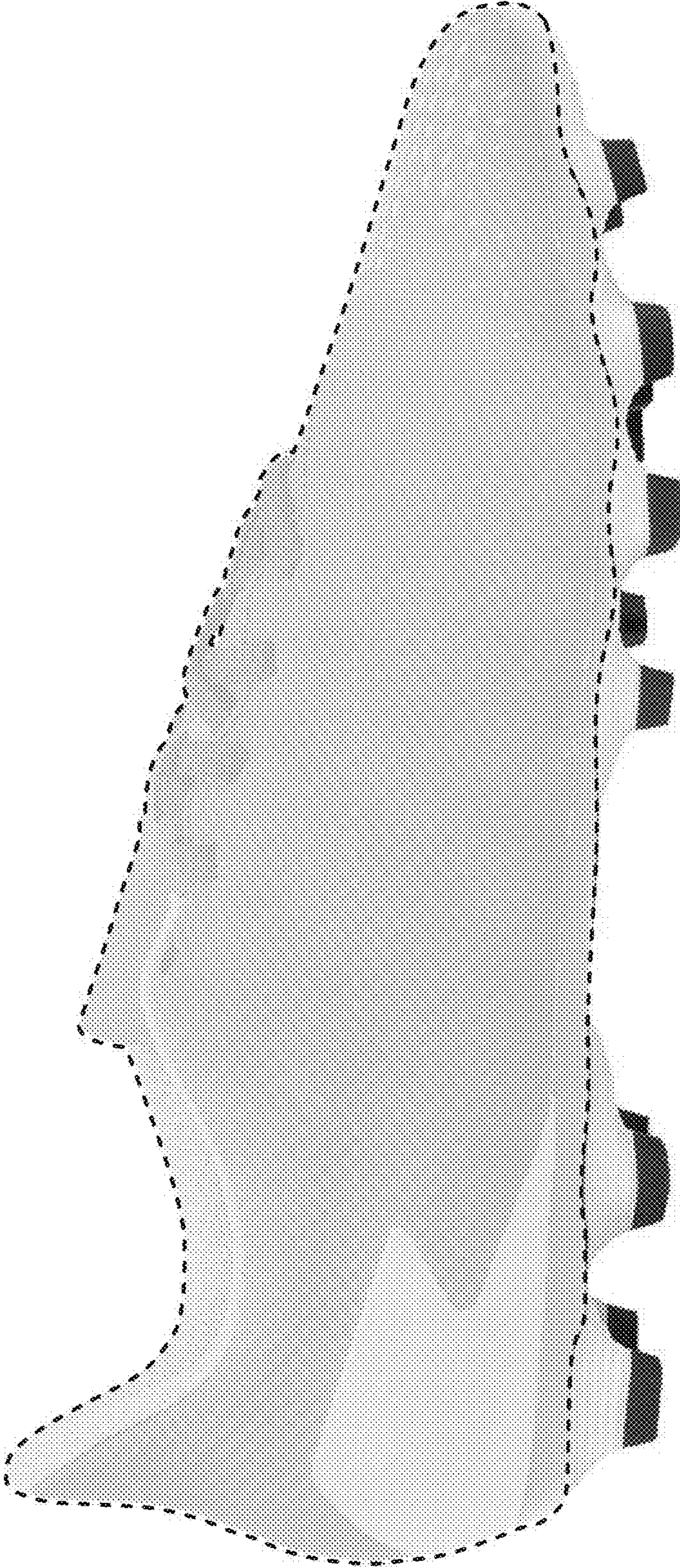

FIG. 1

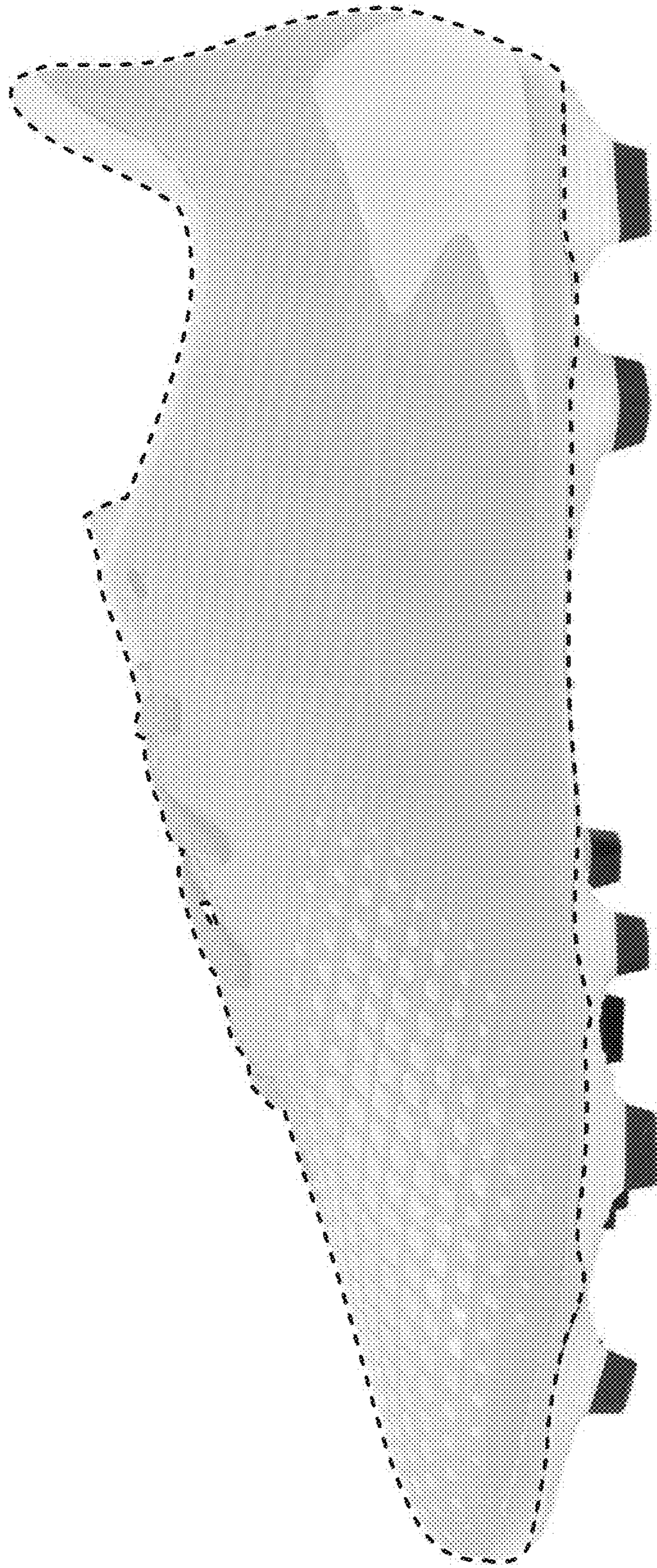

FIG. 2

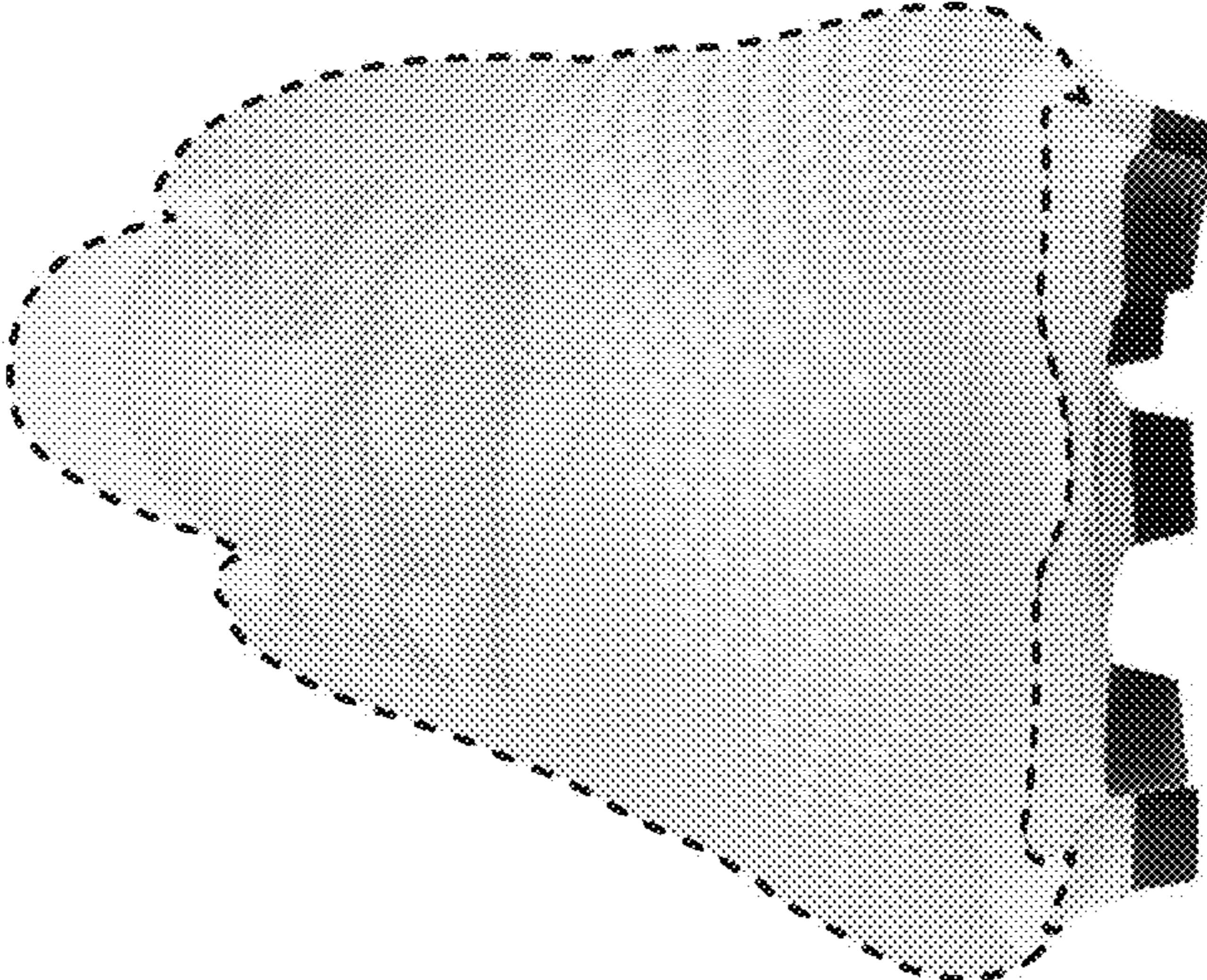

FIG. 3

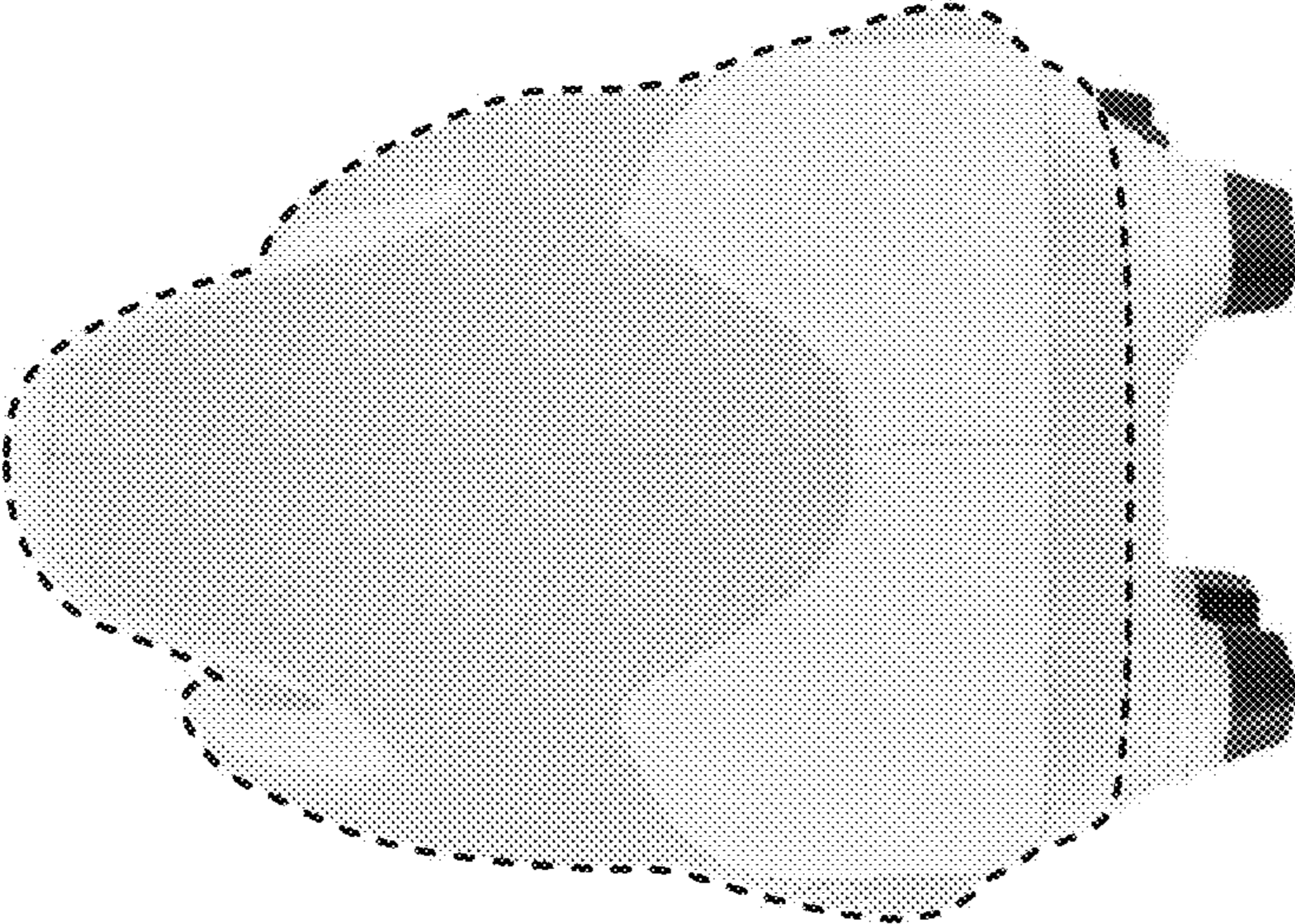

FIG. 4

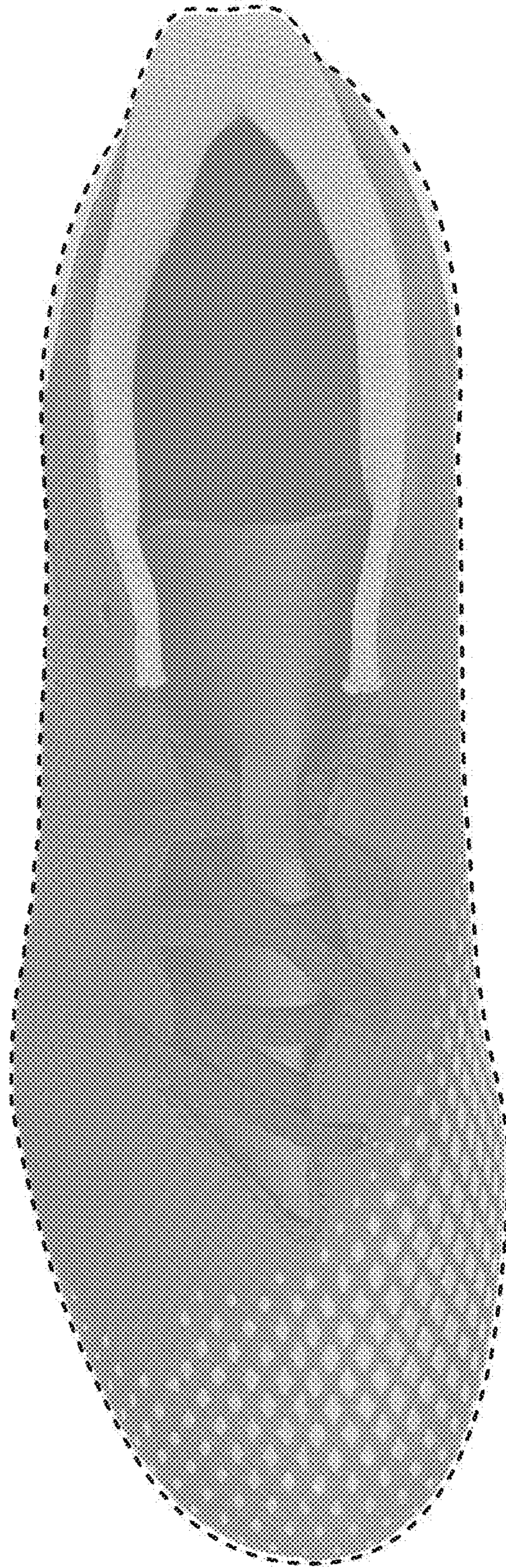

FIG. 5

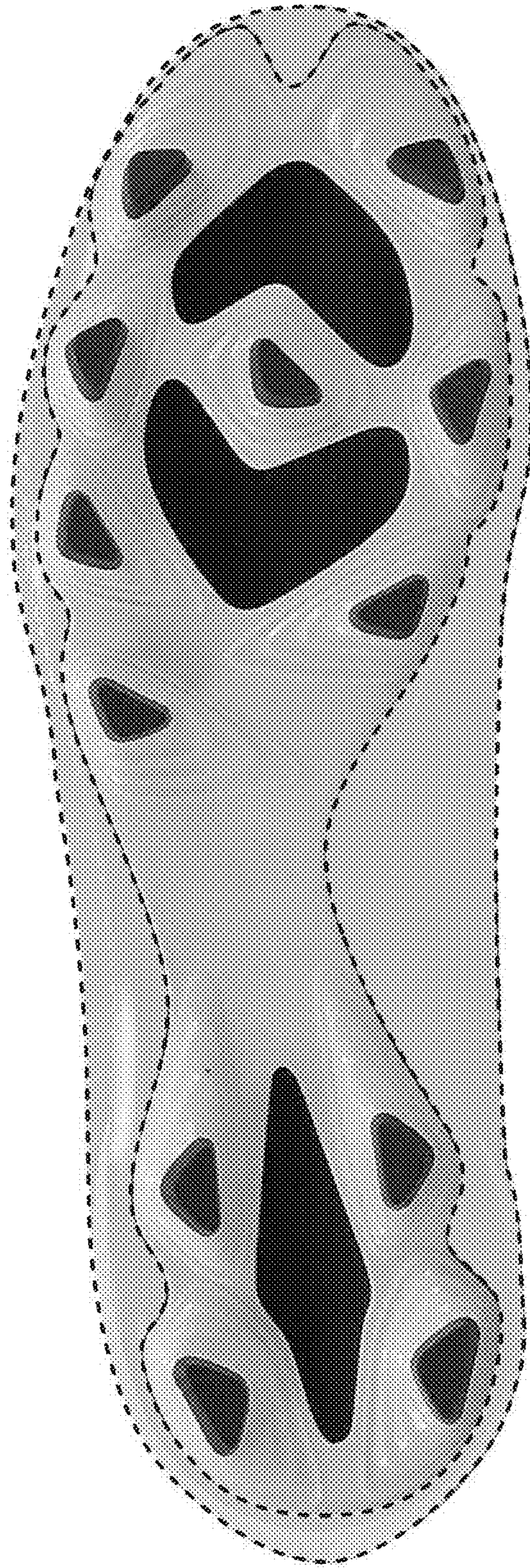

FIG. 6