



US00D956207S

(12) **United States Design Patent** (10) **Patent No.:** **US D956,207 S**
Mata (45) **Date of Patent:** **** Jun. 28, 2022**

(54) **SELF-ADHESIVE FACE MASK**
(71) Applicant: **Henry Mata**, Manville, NJ (US)
(72) Inventor: **Henry Mata**, Manville, NJ (US)
(**) Term: **15 Years**

(21) Appl. No.: **29/740,354**
(22) Filed: **Jul. 2, 2020**
(51) **LOC (13) Cl.** **29-02**
(52) **U.S. Cl.**
USPC **D24/110.1**; D29/108
(58) **Field of Classification Search**
USPC D24/110, 110.1–110.6; D29/108;
D21/607, 620, 659–661, 806
CPC . A41D 13/11; A41D 13/1107; A41D 13/1115;
A41D 13/1123; A41D 13/113; A41D
13/1138; A41D 13/1146; A41D 13/1153;
A41D 13/1161; A41D 13/1169; A41D
13/1176; A61M 16/06; A62B 18/00;
A62B 18/02; A62B 18/025; A62B 23/00;
A41G 7/00
See application file for complete search history.

(56) **References Cited**
U.S. PATENT DOCUMENTS
1,218,352 A * 3/1917 Abrogast A41D 13/11
2/206
2,921,581 A 1/1960 Swearingen et al.
3,695,265 A 10/1972 Brevik
4,467,799 A 8/1984 Steinberg
D283,737 S * 5/1986 Thibodeau D29/108
D358,685 S * 5/1995 Rounder D29/108
D389,281 S * 1/1998 Viesta D29/108
D429,385 S * 8/2000 Lee D29/108
8,196,483 B2 * 6/2012 Limbrick G09B 23/32
73/866.4
D777,905 S * 1/2017 Wolf D24/110.4
D803,390 S * 11/2017 Choi D24/110.1

D897,606 S * 9/2020 Oliver D29/108
2008/0086996 A1 4/2008 Dougherty
2009/0014006 A1 * 1/2009 Levin A41D 13/11
128/206.19

(Continued)

FOREIGN PATENT DOCUMENTS

CN 302867288 * 7/2014
CN 303828985 * 8/2016
EM 008200760-0001 * 10/2020

OTHER PUBLICATIONS

Moldsrus (available [online]) Retrieved from the internet Feb. 10, 2022 from URL:https://www.etsy.com/listing/506964612/mouth-nose-mold-art-deco-flexible (Year: 2022).*

Primary Examiner — Richard Kearney
Assistant Examiner — Michael Hoffman
(74) *Attorney, Agent, or Firm* — Boudwin Intellectual Property; Daniel Boudwin

(57) **CLAIM**
The ornamental design for a self-adhesive face mask, as shown and described.

DESCRIPTION

FIG. 1 shows a perspective view of a self-adhesive face mask;
FIG. 2 shows a front view of the self-adhesive face mask;
FIG. 3 shows a rear view of the self-adhesive face mask;
FIG. 4 shows a right side view of the self-adhesive face mask;
FIG. 5 shows a left side view of the self-adhesive face mask;
FIG. 6 shows a top plan view of the self-adhesive face mask;
and,
FIG. 7 shows a bottom plan view of the self-adhesive face mask.
The shade lines in the Figures show contour and not surface ornamentation.

1 Claim, 4 Drawing Sheets

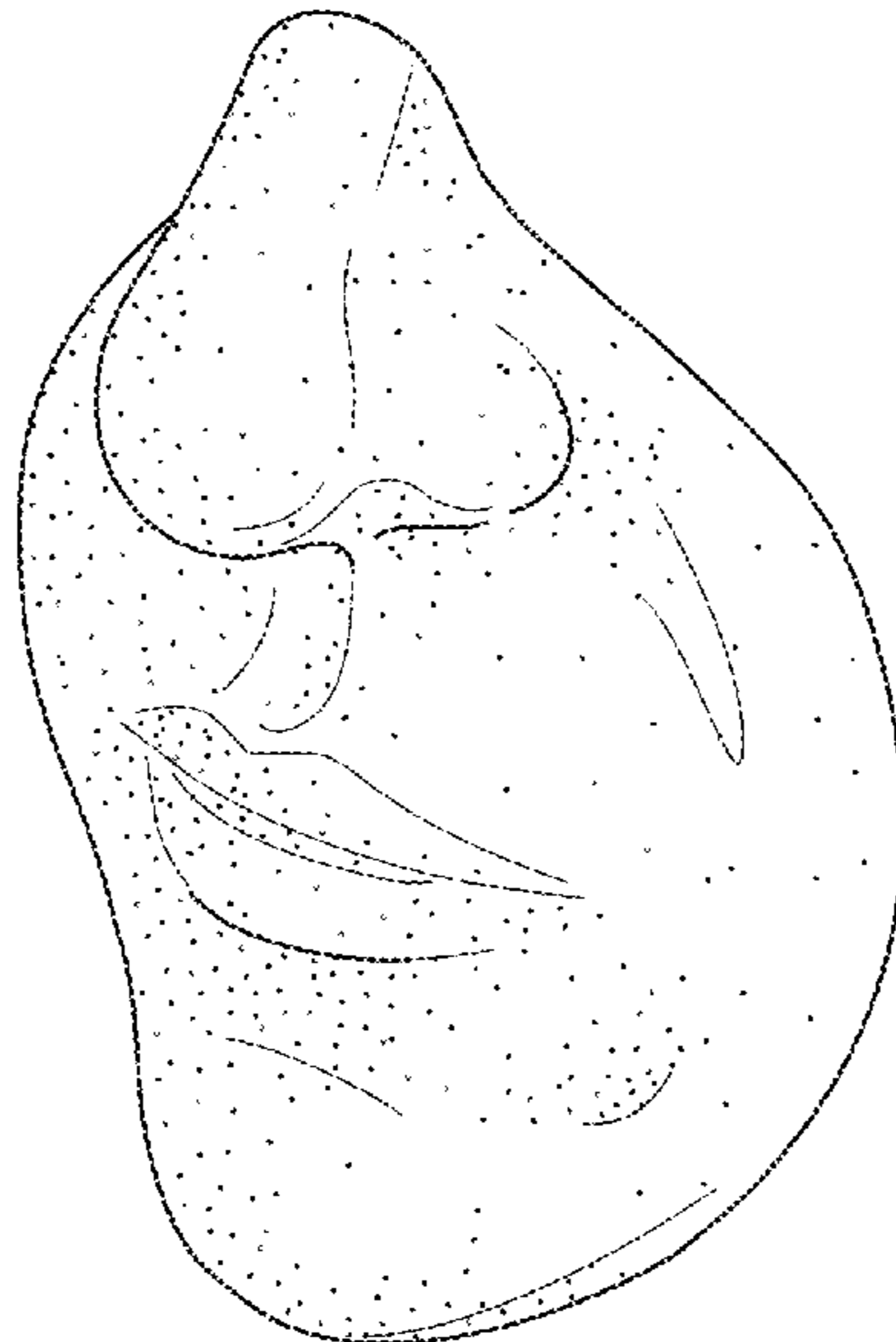

(56)

References Cited

U.S. PATENT DOCUMENTS

2014/0196187 A1* 7/2014 Beliveau A41D 13/11
2/9
2015/0367151 A1 12/2015 Koehler
2018/0353325 A1* 12/2018 Loeffler A41D 13/0053

* cited by examiner

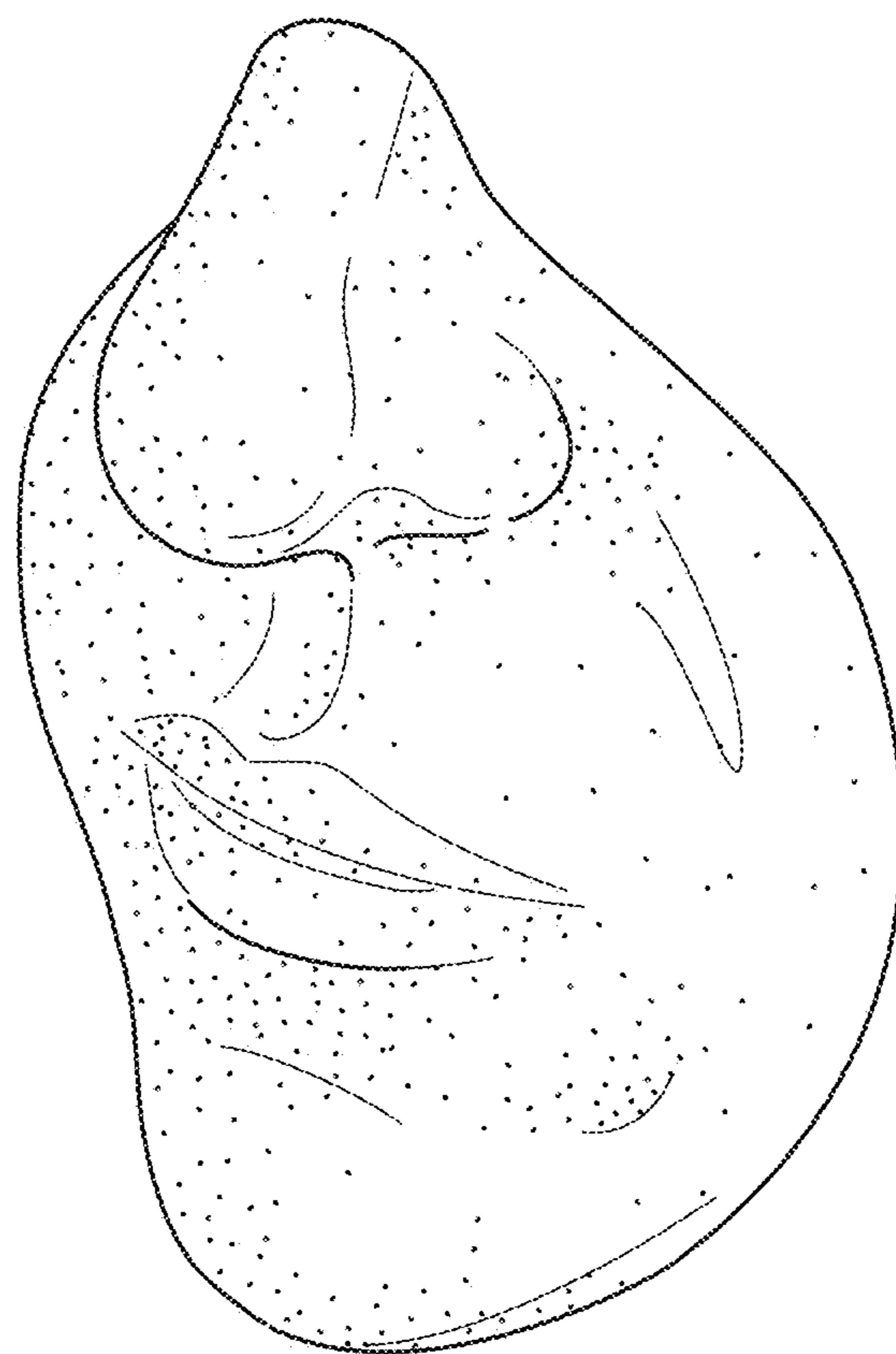

FIG. 1

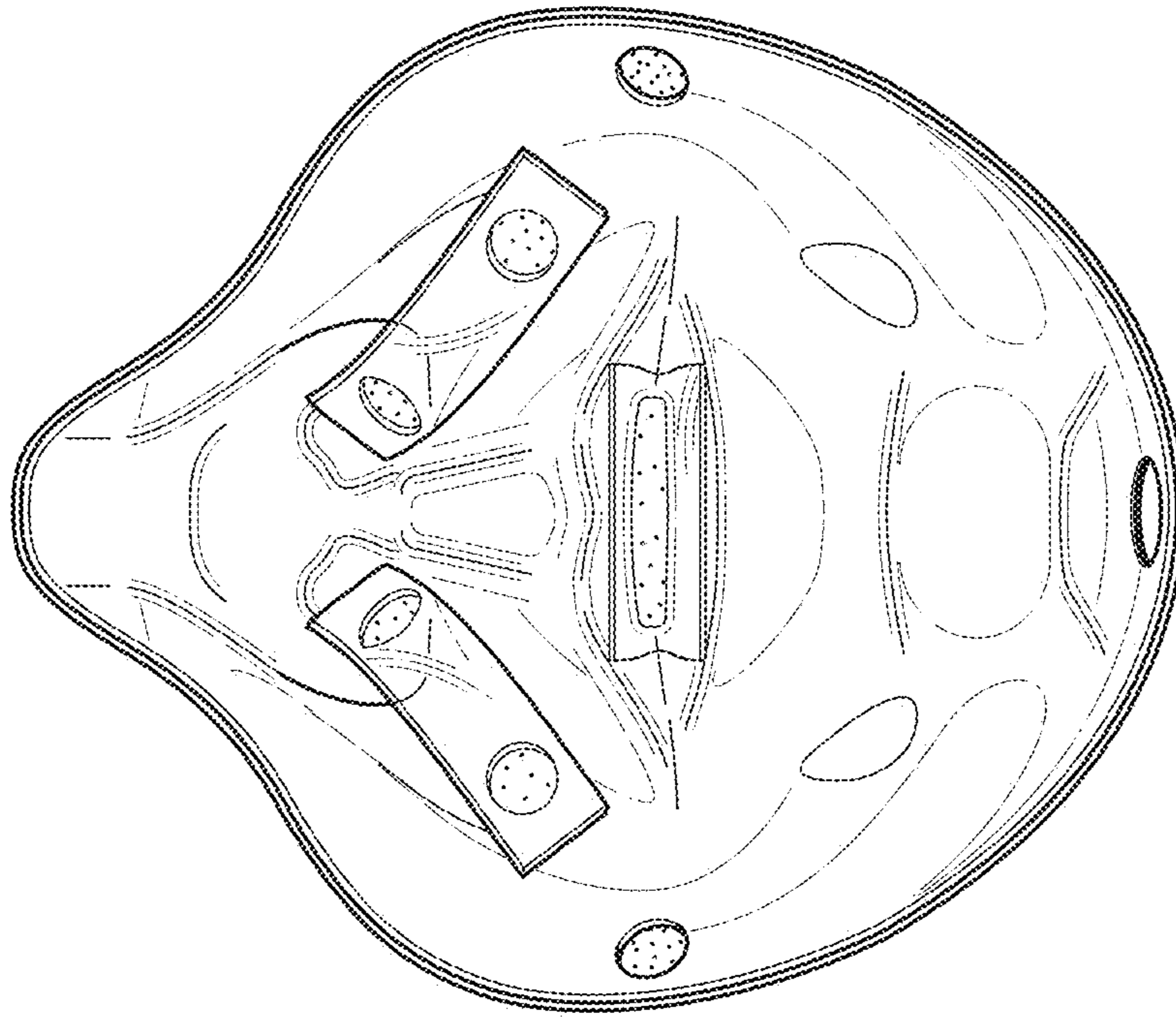

FIG. 3

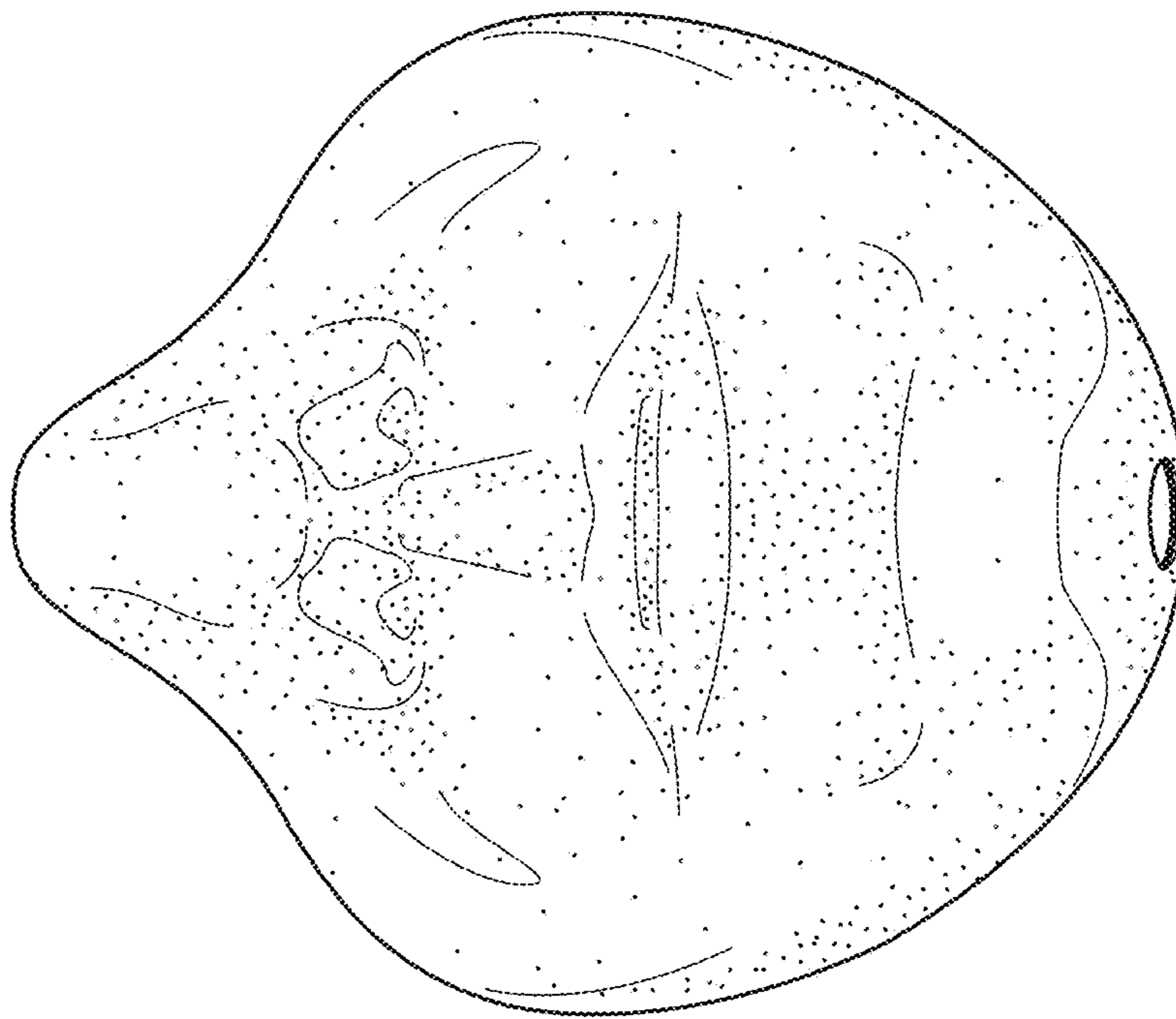

FIG. 2

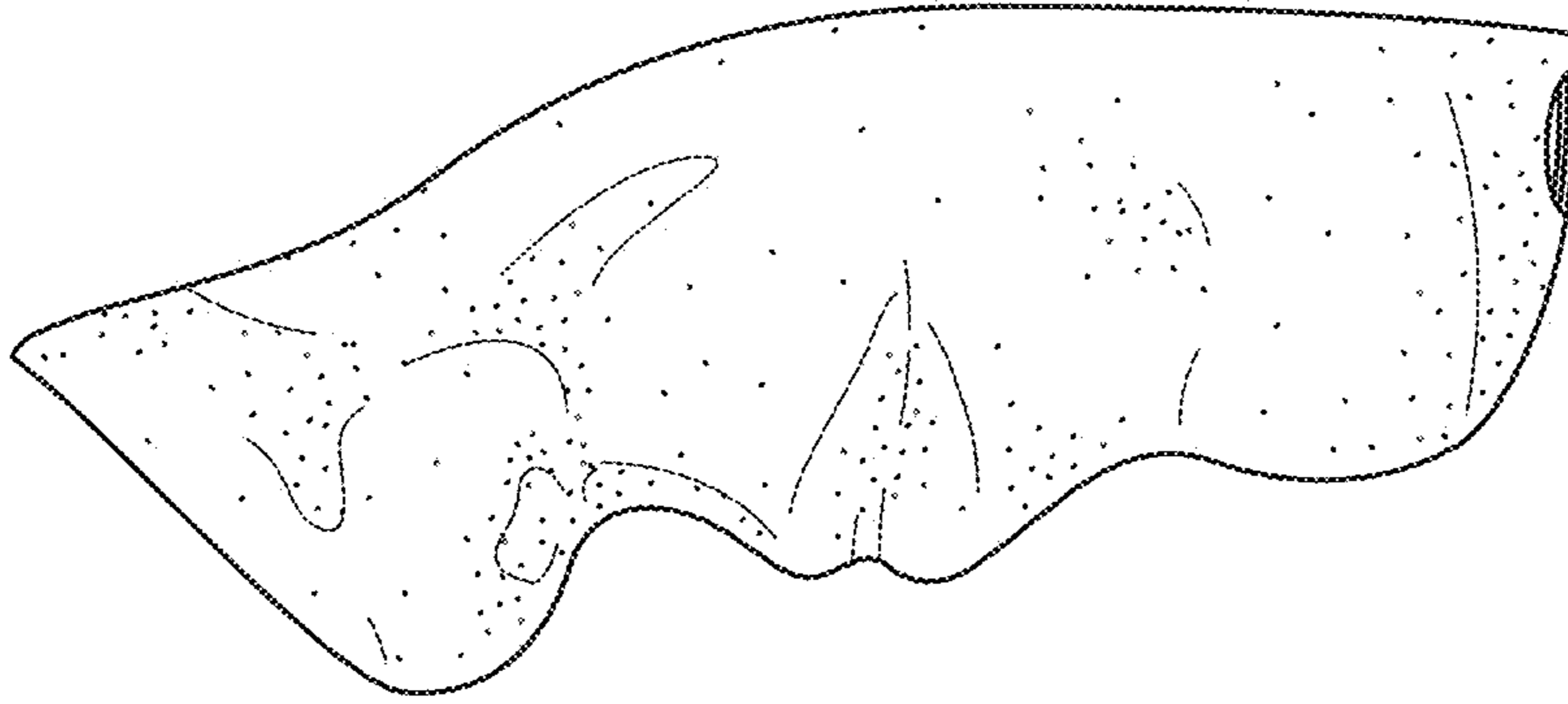

FIG. 5

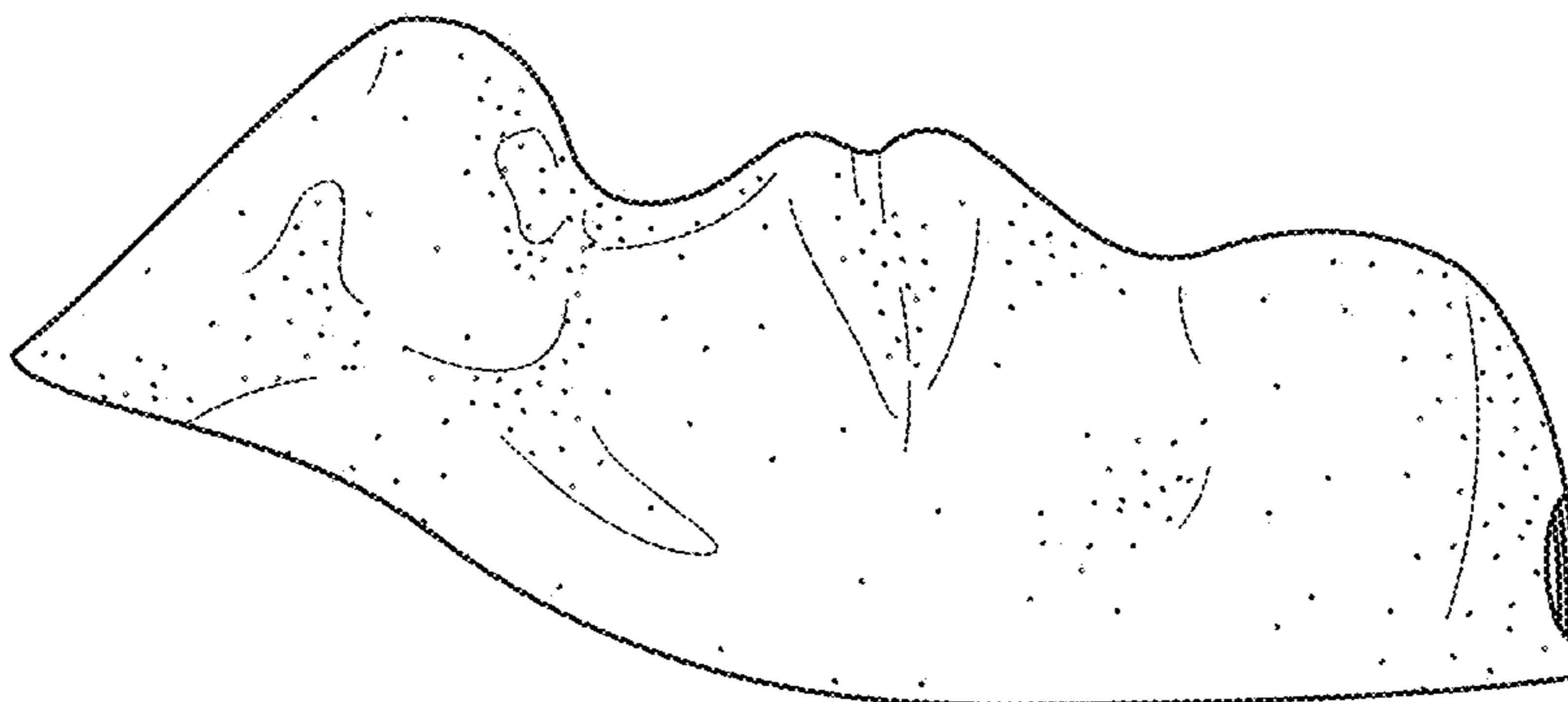

FIG. 4

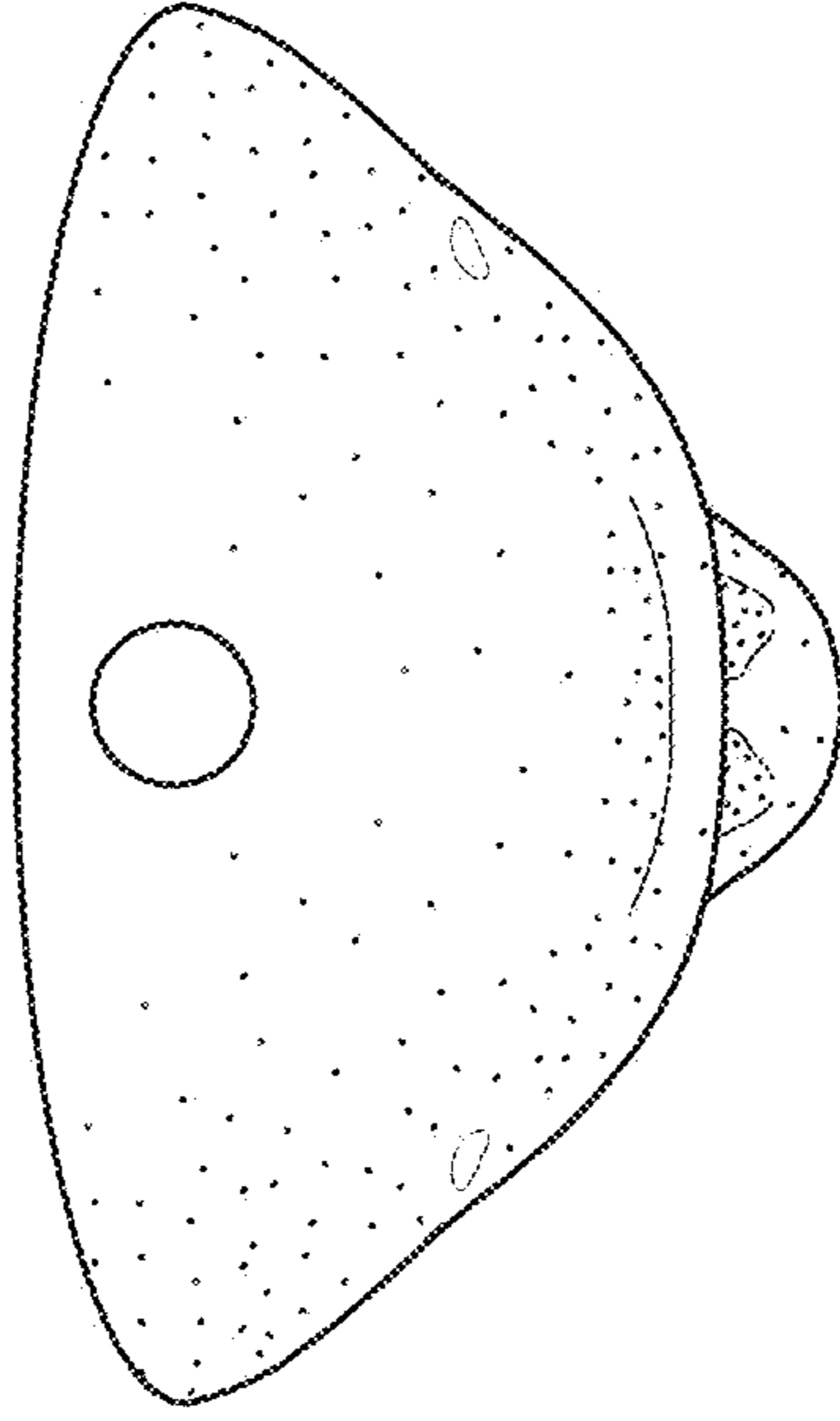

FIG. 7

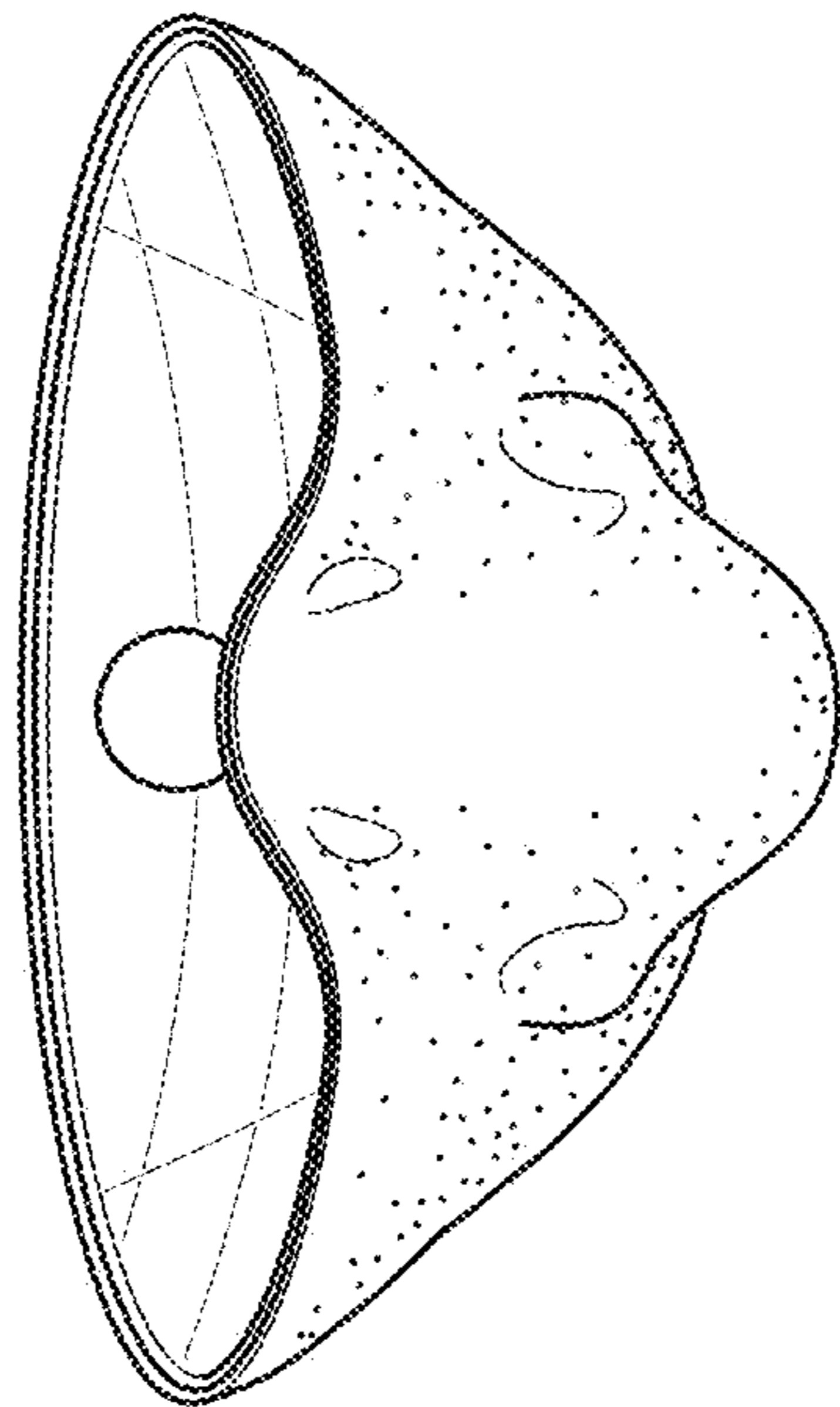

FIG. 6