



US00D956159S

(12) **United States Design Patent**
Whincup et al.

(10) **Patent No.:** **US D956,159 S**
(45) **Date of Patent:** **** Jun. 28, 2022**

(54) **INFLATABLE OBSTACLE**
(71) Applicants: **Robin Whincup**, Port Charlotte, FL
(US); **Michael Robin Whincup**,
Bradenton, FL (US)
(72) Inventors: **Robin Whincup**, Port Charlotte, FL
(US); **Michael Robin Whincup**,
Bradenton, FL (US)
(**) Term: **15 Years**

D437,380 S * 2/2001 Gourchounian D21/835
D439,946 S * 4/2001 Gourchounian D21/835
D440,622 S * 4/2001 Gourchounian D21/820
D441,416 S * 5/2001 Gourchounian D21/820
D460,141 S * 7/2002 Gourchounian D21/820
6,565,405 B2 * 5/2003 Hsu A63B 5/11
446/220
D556,287 S * 11/2007 Robinson D21/819
D556,288 S * 11/2007 Robinson D21/815
D556,849 S * 12/2007 Ferraro, Sr. D21/815
D595,802 S * 7/2009 Boulton D21/835
D600,769 S * 9/2009 Xiao D21/820

(Continued)

(21) Appl. No.: **29/749,474**
(22) Filed: **Sep. 4, 2020**

Related U.S. Application Data

(63) Continuation of application No. 29/669,525, filed on
Nov. 8, 2018, now Pat. No. Des. 895,756.
(51) **LOC (13) Cl.** **21-03**
(52) **U.S. Cl.**
USPC **D21/818; D21/835**
(58) **Field of Classification Search**
USPC D21/811, 814, 818-822, 835
CPC A63G 21/00-21/22; A63G 31/00; A63G
31/12
See application file for complete search history.

(56) **References Cited**

U.S. PATENT DOCUMENTS

D365,400 S * 12/1995 Scherba D25/17
5,555,679 A * 9/1996 Scherba E04H 15/20
135/126
5,678,357 A * 10/1997 Rubio E04H 15/20
40/212
D389,217 S * 1/1998 Rubio D21/814
D422,667 S * 4/2000 Lau D21/814
D423,624 S * 4/2000 Motosko D21/814
D437,022 S * 1/2001 Gourchounian D21/835
D437,023 S * 1/2001 Gourchounian D21/835

OTHER PUBLICATIONS

Google.com; inflatable slide search; Feb. 15, 2022.*
(Continued)

Primary Examiner — Mitchell I. Siegel
(74) *Attorney, Agent, or Firm* — Christensen O'Connor
Johnson Kindness PLLC

(57) **CLAIM**

The ornamental design for an inflatable obstacle, as shown
and described.

DESCRIPTION

FIG. 1 is a front and right side perspective view of an
inflatable obstacle in accordance with the new design;
FIG. 2 is a front perspective view thereof;
FIG. 3 is a top, front, and left side perspective view thereof;
FIG. 4 is a rear and left side perspective view thereof; and,
FIG. 5 is a rear and right side perspective view thereof.
The bottom view is flat and unornamented and forms no part
of the claimed design. The portions of the figures shown in
contrast, along with the parts of the figures shown in
broken-line perimeter, illustrate portions of the inflatable
obstacle that form no part of the claimed design.

1 Claim, 5 Drawing Sheets

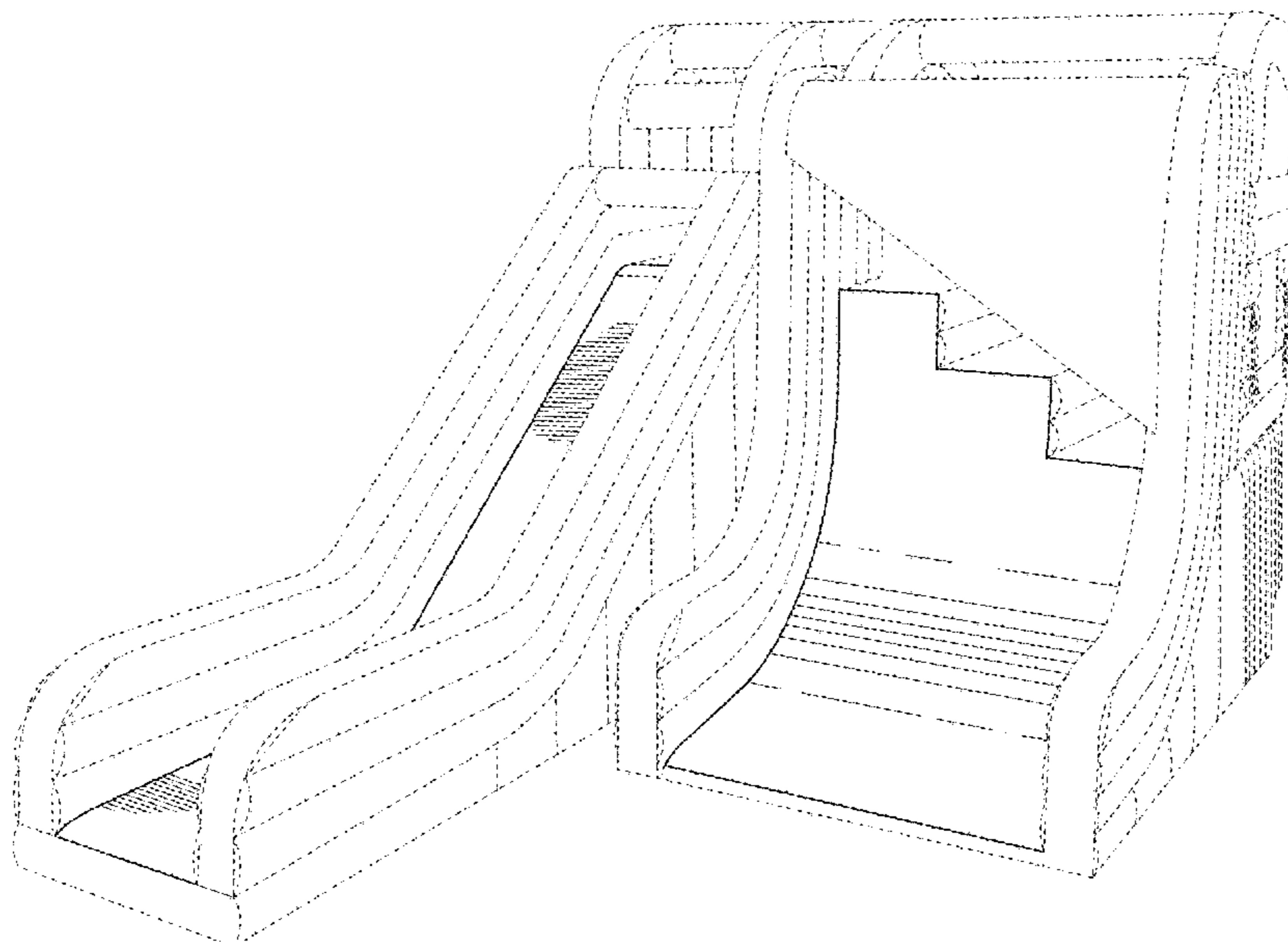

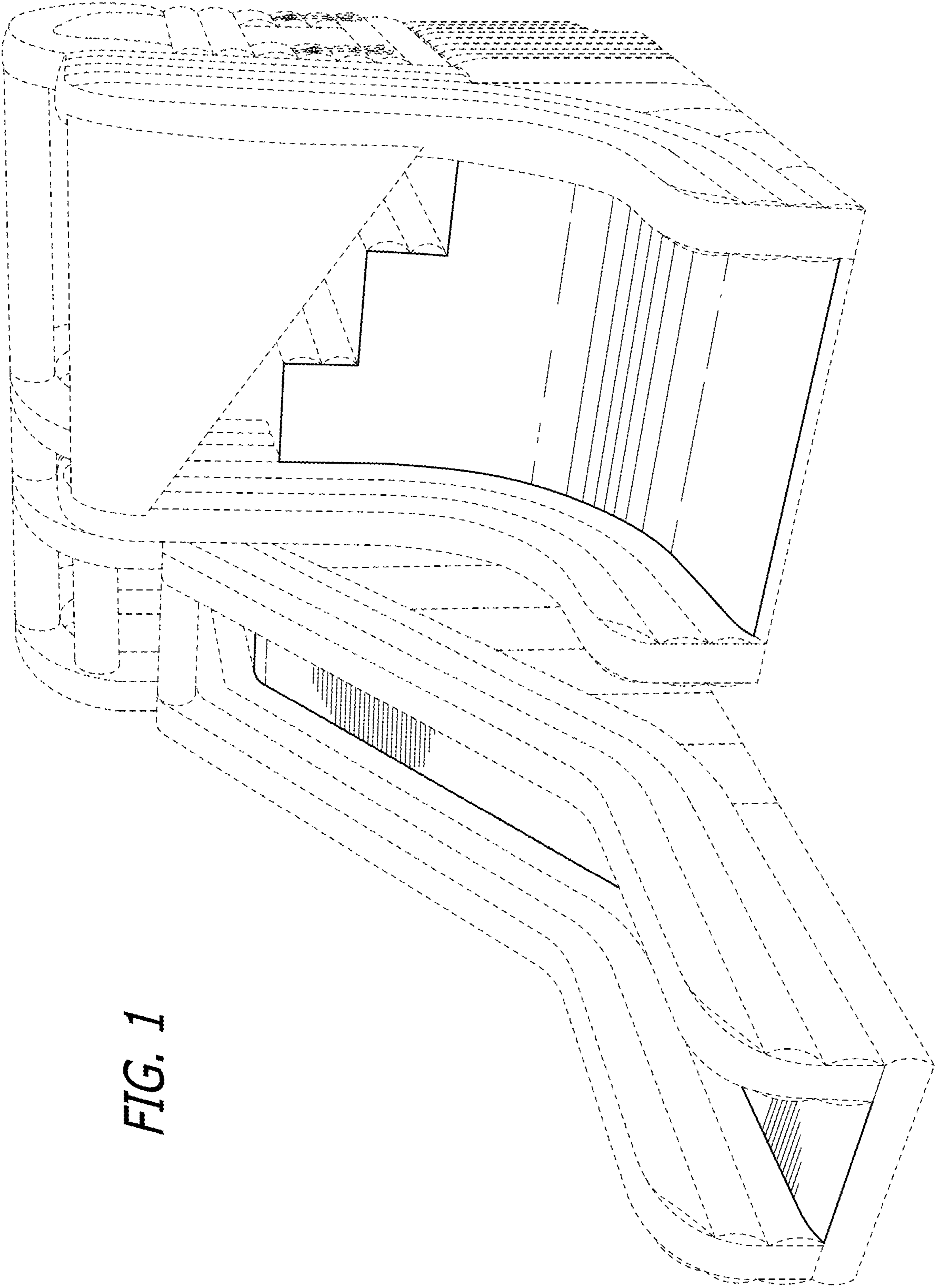

FIG. 1

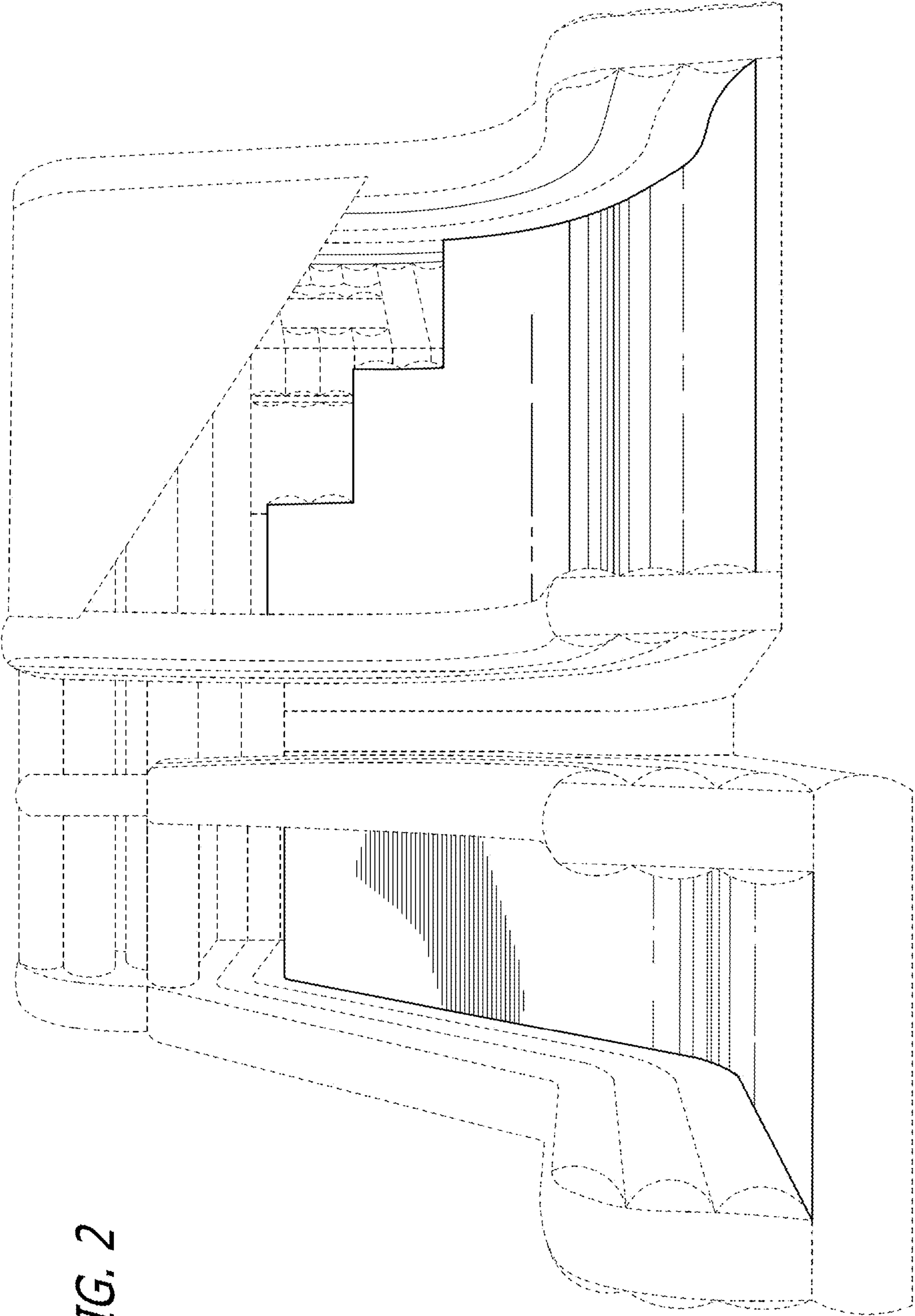

FIG. 2

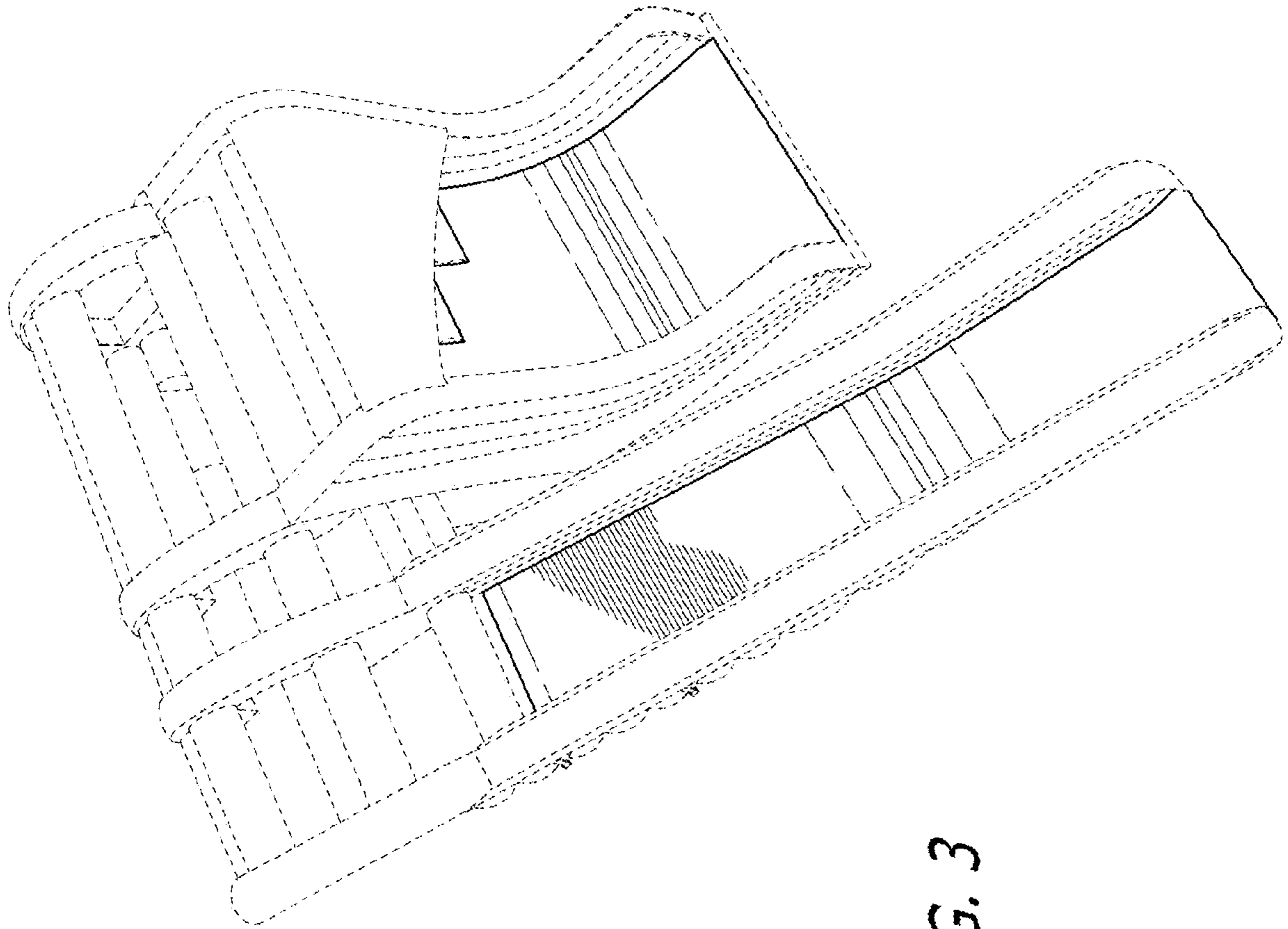
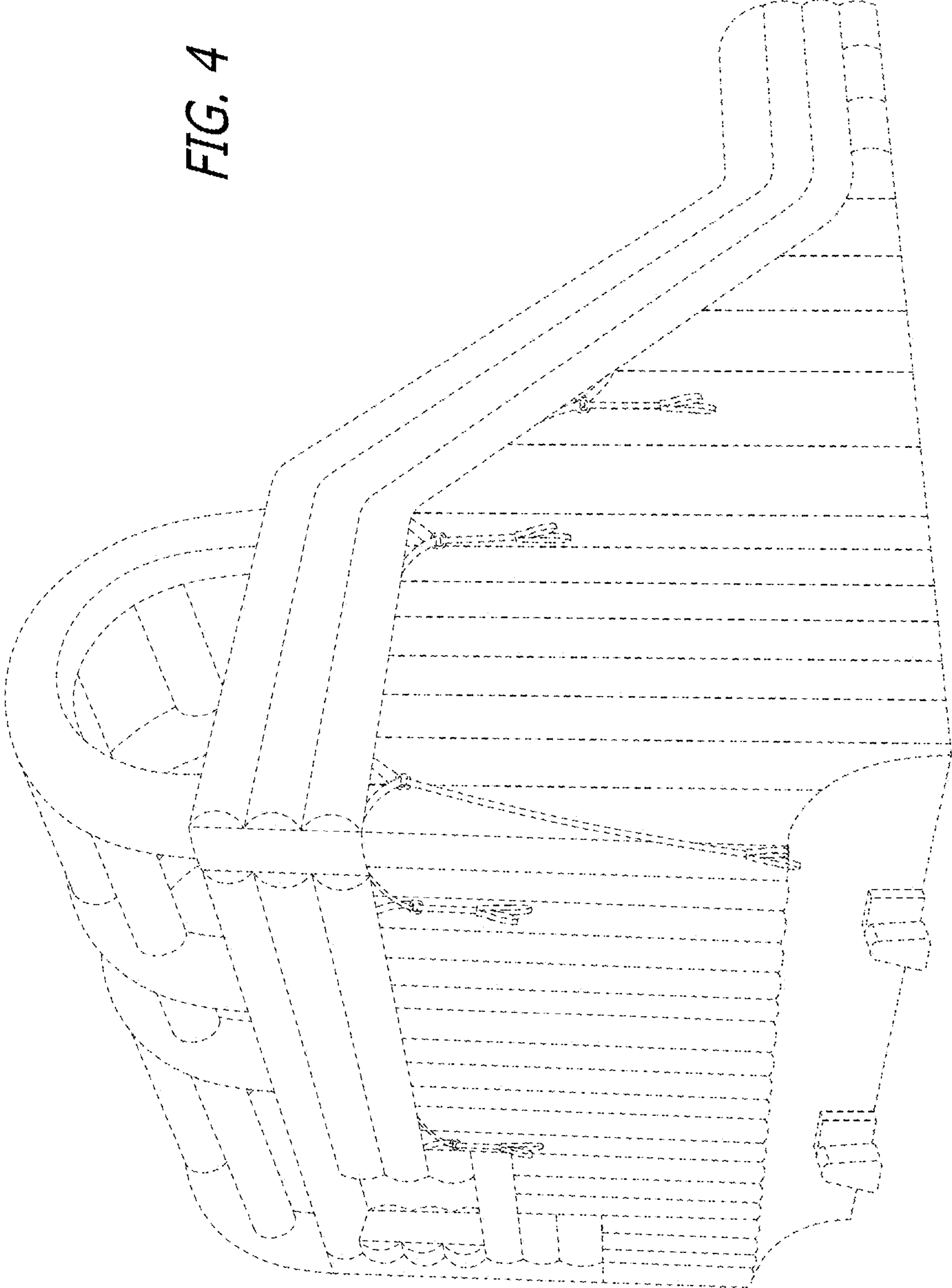

FIG. 3

FIG. 4



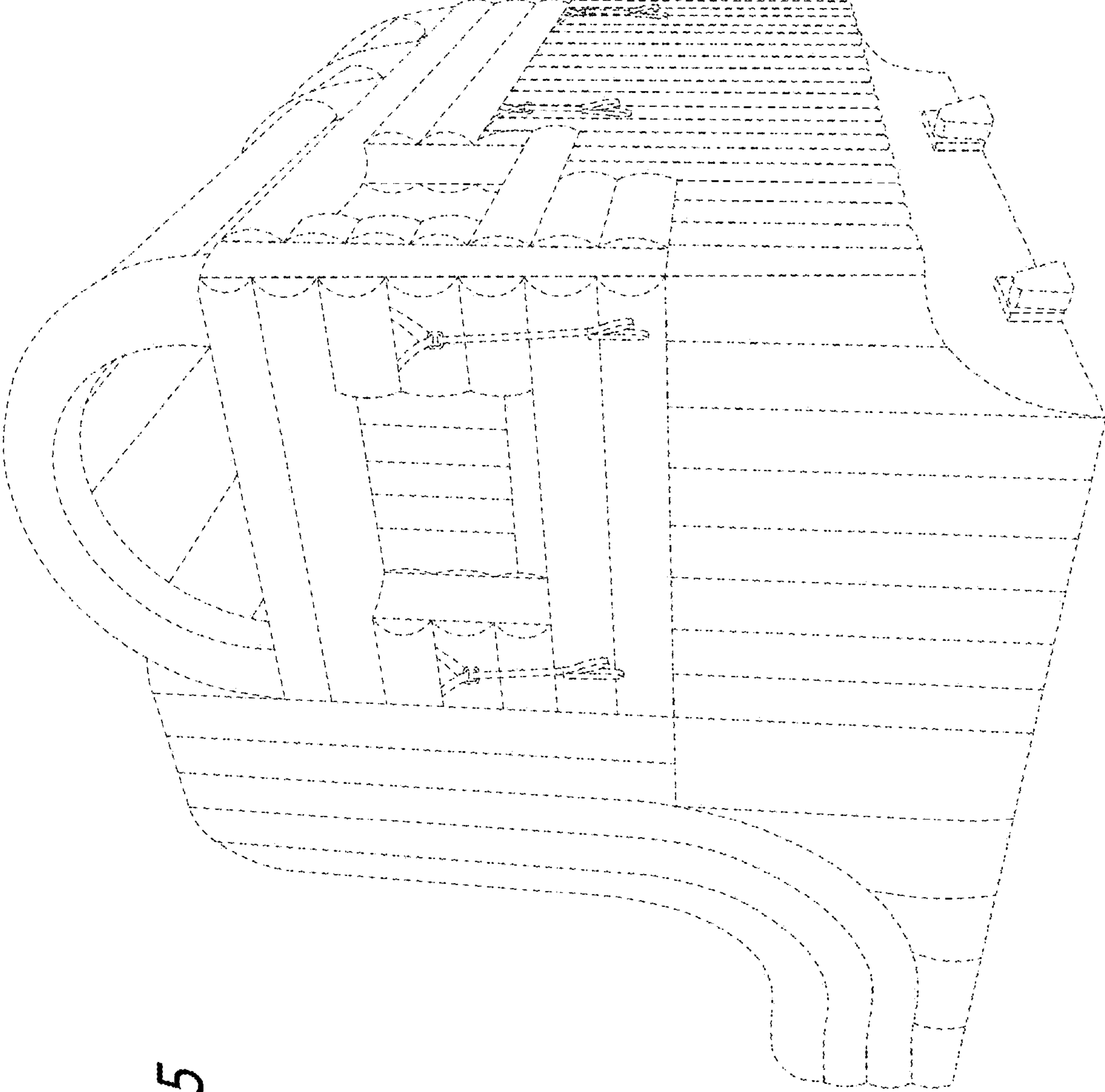

FIG. 5