



US00D955973S

(12) **United States Design Patent**
Hu

(10) **Patent No.:** **US D955,973 S**
(45) **Date of Patent:** **** Jun. 28, 2022**

(54) **TIRE**
(71) Applicant: **HORIZON TIRE INC.**, Irwindale, CA (US)
(72) Inventor: **Danny Hu**, Irwindale, CA (US)
(73) Assignee: **HORIZON TIRE INC.**, Irwindale, CA (US)

(**) Term: **15 Years**
(21) Appl. No.: **29/745,229**

(22) Filed: **Aug. 4, 2020**
(51) **LOC (13) Cl.** **12-15**
(52) **U.S. Cl.**
USPC **D12/519**
(58) **Field of Classification Search**
USPC D12/500-532, 604
CPC Y10T 152/10027; B60C 1/0016; B60C 11/0306; B60C 11/0302; B60C 3/06; B60C 9/17
See application file for complete search history.

(56) **References Cited**
U.S. PATENT DOCUMENTS
D526,270 S * 8/2006 Miyasaka D12/532
D562,757 S * 2/2008 Iwai D12/519
D582,838 S * 12/2008 Park D12/519
D584,214 S * 1/2009 Mukai D12/519

D585,014 S * 1/2009 Kageyama D12/521
D644,595 S * 9/2011 Iwabuchi D12/532
D711,308 S * 8/2014 Lamb D12/532
D743,875 S * 11/2015 Shondel D12/532
D825,441 S * 8/2018 Sato D12/900
D857,617 S * 8/2019 Sun D12/532
D885,310 S * 5/2020 Yamaoka D12/900
D906,230 S * 12/2020 Sato D12/531
2020/0376896 A1 * 12/2020 Arakawa B60C 11/0302

* cited by examiner
Primary Examiner — John A Voytek
(74) *Attorney, Agent, or Firm* — Platinum Intellectual Property LLP

(57) **CLAIM**
The ornamental design for a tire, as shown and described.

DESCRIPTION
FIG. 1 is a front-elevational view of a tire according to the claimed design;
FIG. 2 is a sectional view of FIG. 1;
FIG. 3 is a rear-elevational view thereof;
FIG. 4 is a side-elevational view thereof;
FIG. 5 is a is an enlarged partial view of FIG. 1; and,
FIG. 6 is a perspective view thereof.
The broken lines shown in FIGS. 1-6 depict unclaimed portions of the tire and form no part of the claimed design.

1 Claim, 6 Drawing Sheets

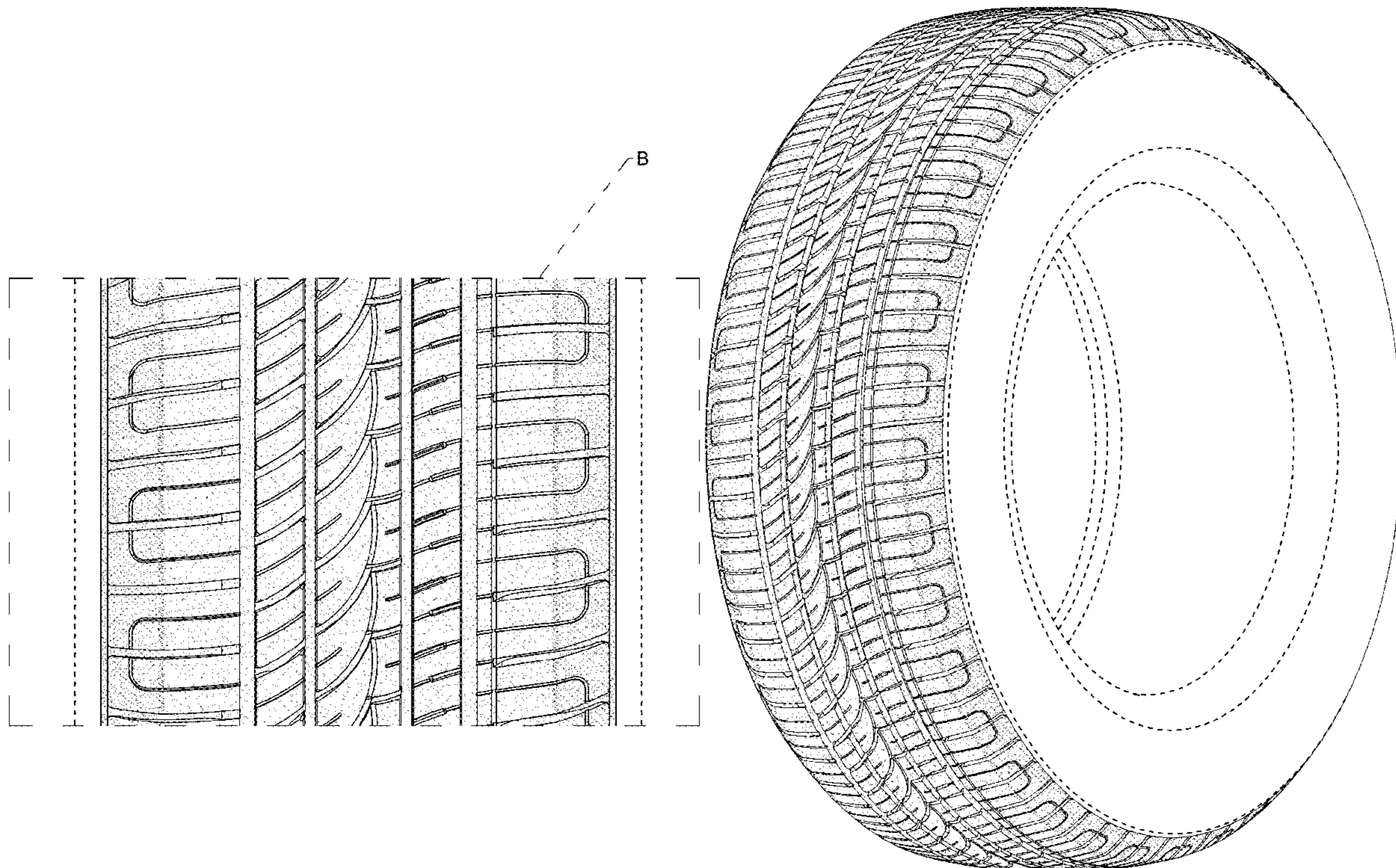

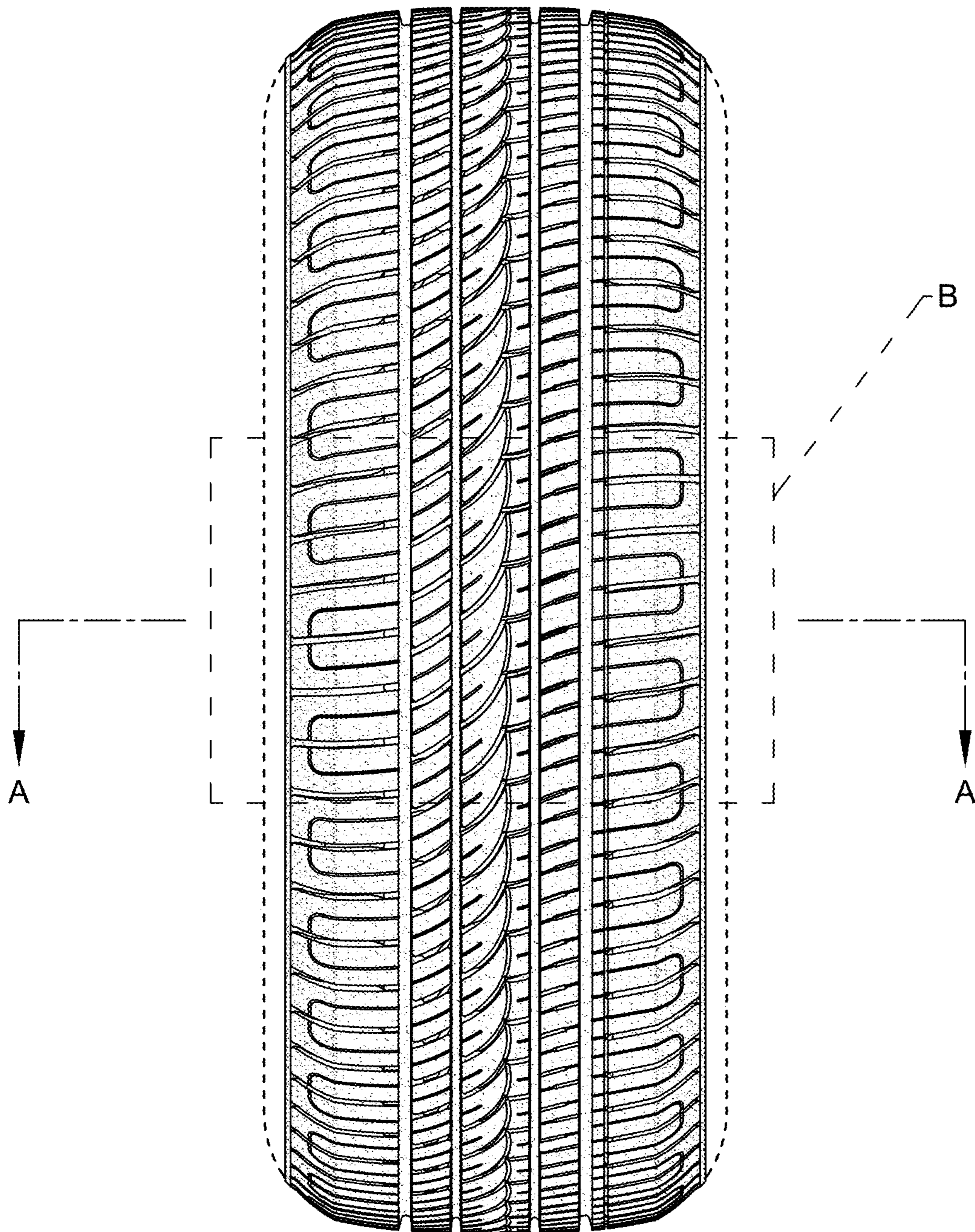
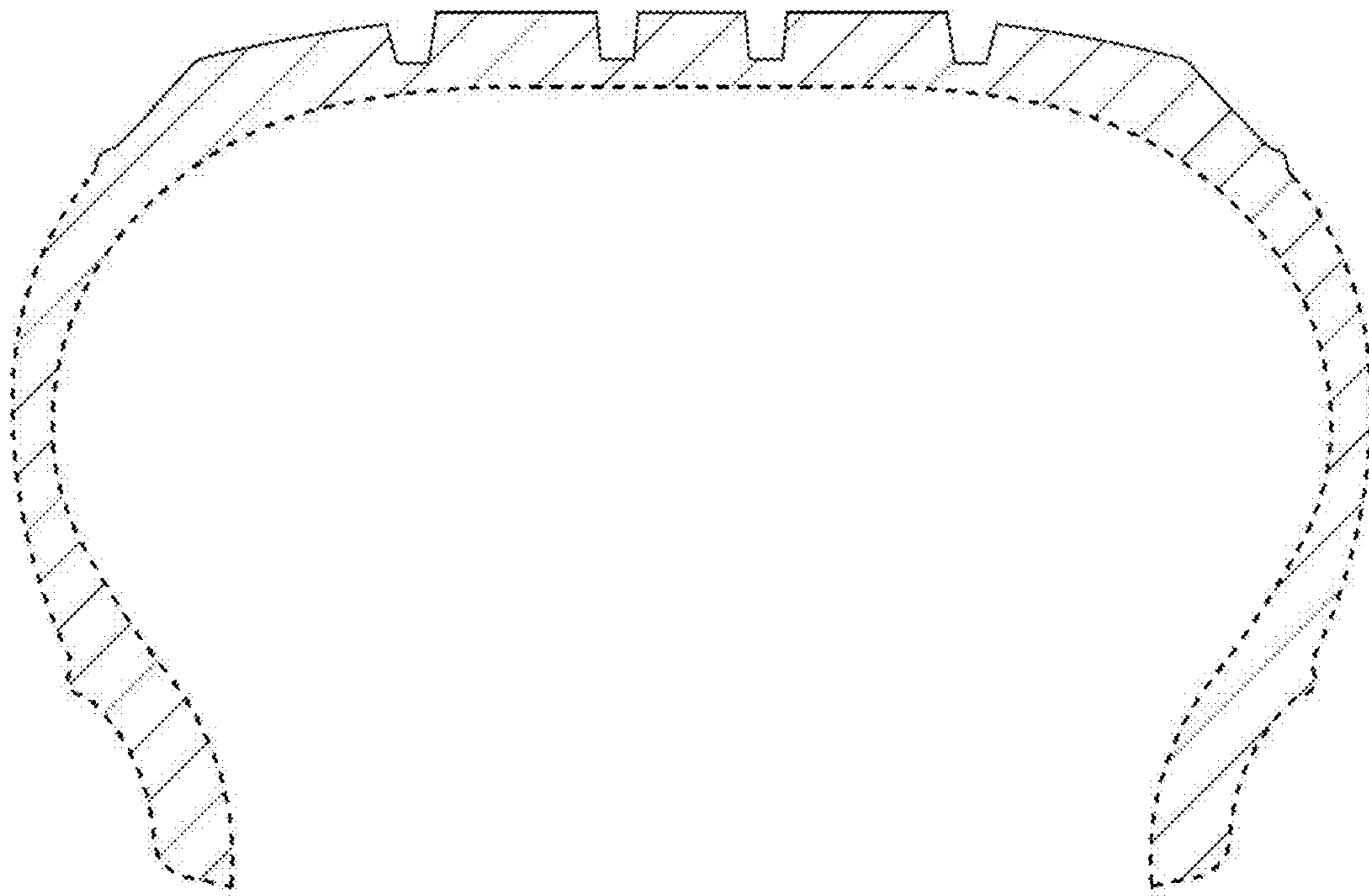

FIG. 1



Section A-A

FIG. 2

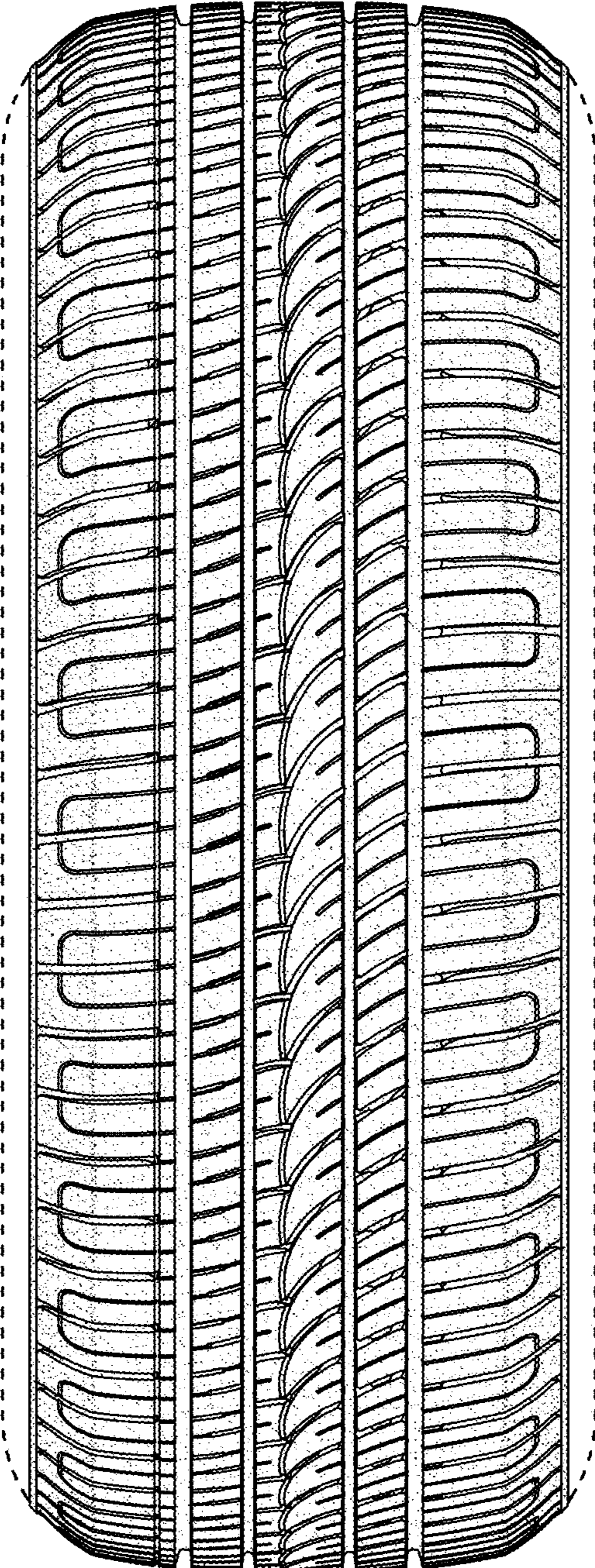

FIG. 3

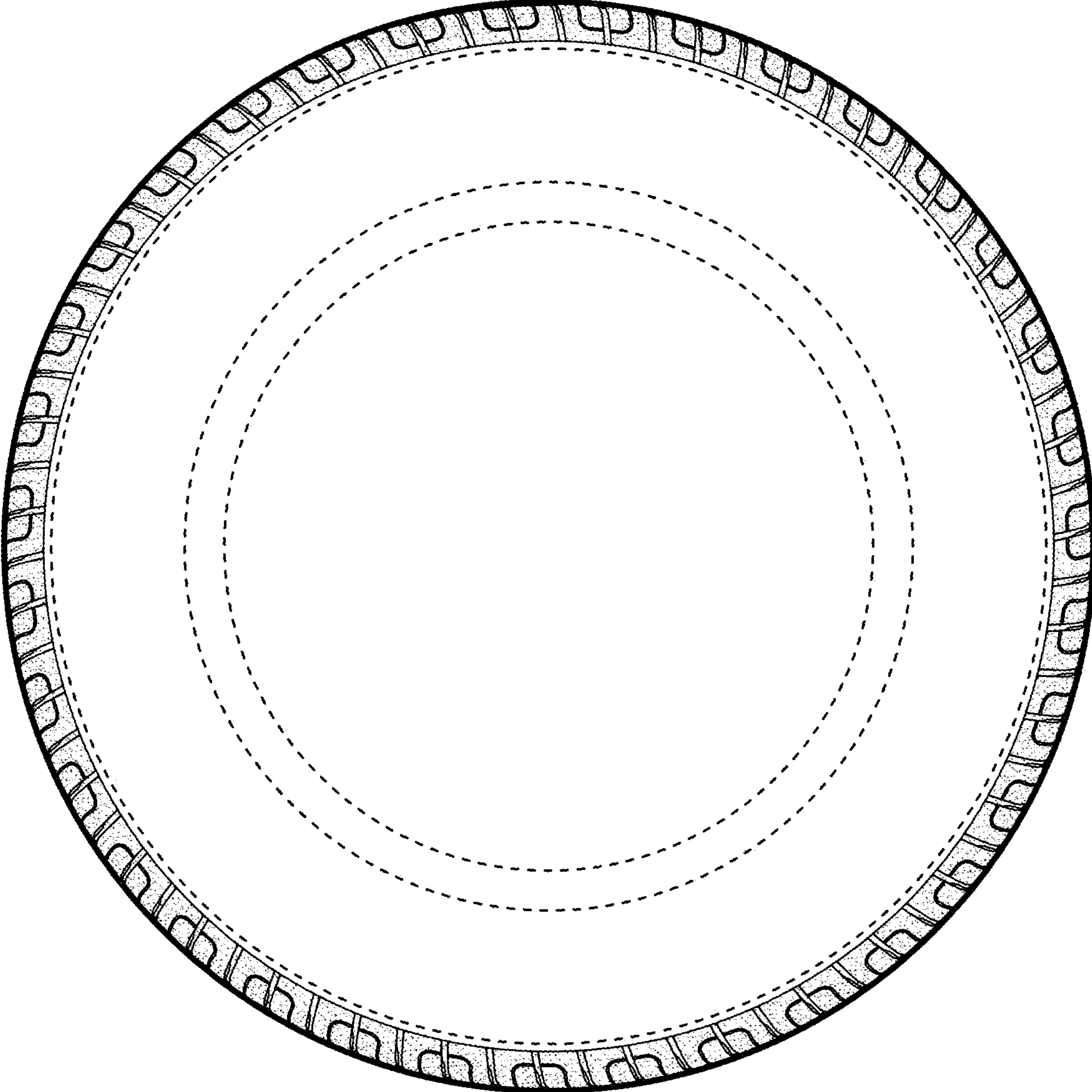

FIG. 4

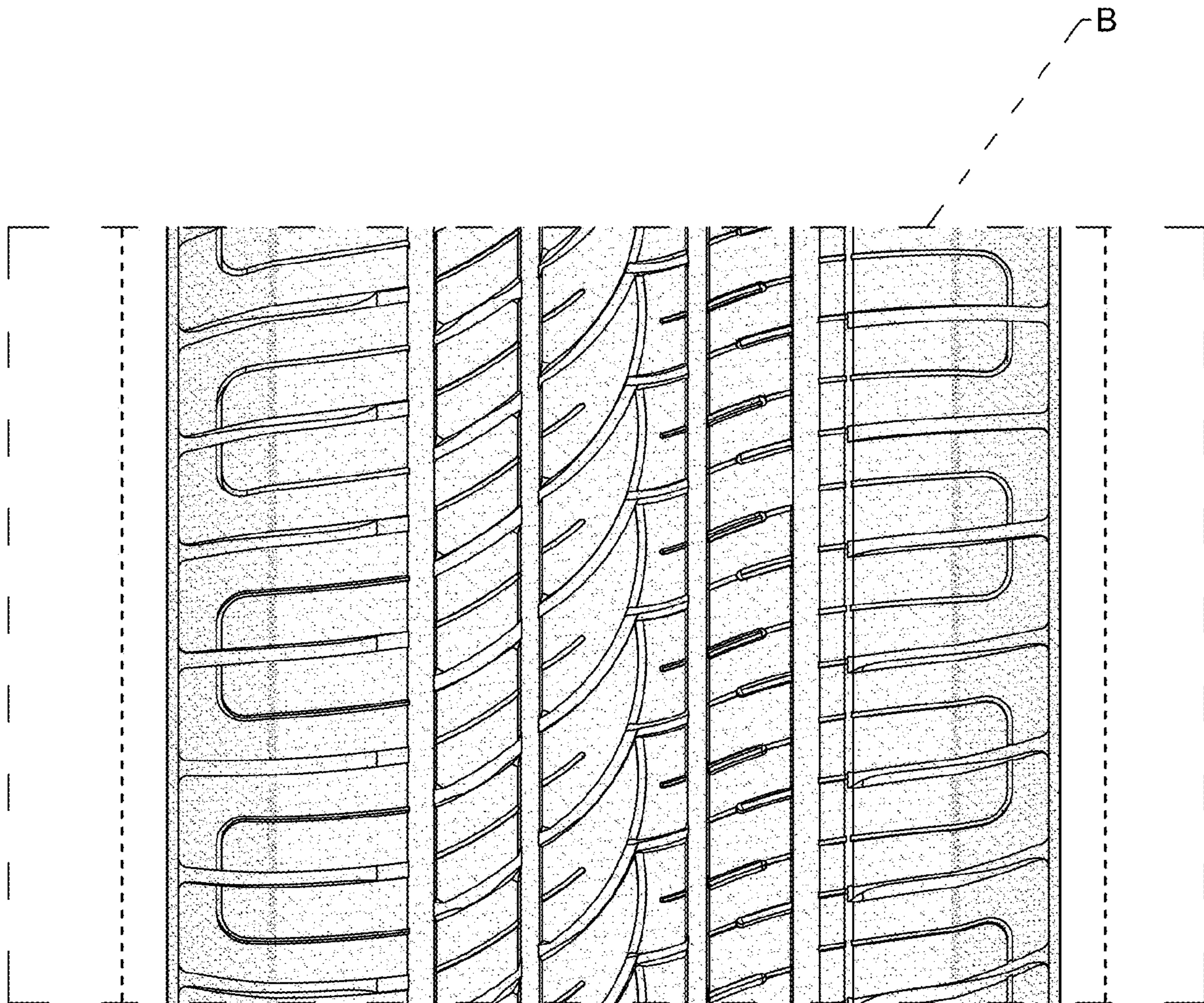

FIG. 5

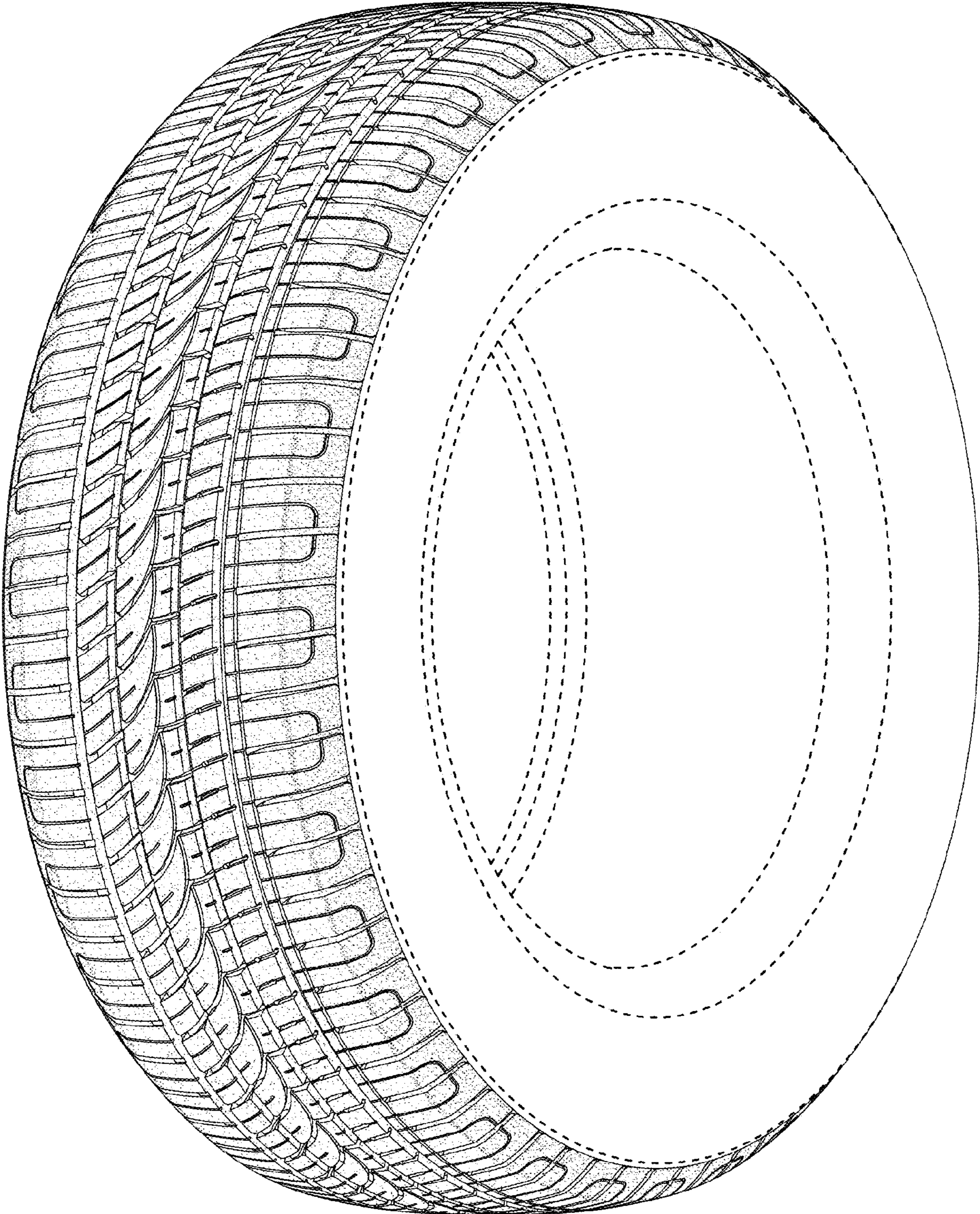

FIG. 6