



US00D955953S

(12) **United States Design Patent**
Skelly et al.

(10) **Patent No.:** **US D955,953 S**
(45) **Date of Patent:** **** Jun. 28, 2022**

(54) **VEHICLE FAIRING EXTENSION**

(74) *Attorney, Agent, or Firm* — Seed IP Law Group LLP

(71) Applicant: **PACCAR Inc**, Bellevue, WA (US)

(72) Inventors: **Joshua Skelly**, Bellevue, WA (US);
Peter Vurpillat, Bellevue, WA (US);
Rebecca Kern, Bellevue, WA (US);
Scott Temple, Bellevue, WA (US); **Jeff Bobrowski**, Bellevue, WA (US); **Piotr Stegawski**, Bellevue, WA (US)

(57) **CLAIM**

The ornamental design for a vehicle fairing extension, as shown and described.

(73) Assignee: **PACCAR Inc**, Bellevue, WA (US)

(**) Term: **15 Years**

(21) Appl. No.: **29/760,250**

(22) Filed: **Nov. 30, 2020**

(51) **LOC (13) Cl.** **12-16**

(52) **U.S. Cl.**
USPC **D12/196**

(58) **Field of Classification Search**
USPC D12/86, 88, 89, 90, 91, 92, 93, 96, 101,
D12/102, 106, 144, 163, 164, 167, 169,
(Continued)

DESCRIPTION

FIG. 1 is an isometric view of a vehicle fairing extension, showing an embodiment of our new design.
FIG. 2 is a front elevational view thereof.
FIG. 3 is a rear elevational view thereof.
FIG. 4 is a left side elevational view thereof.
FIG. 5 is a right side elevational view thereof.
FIG. 6 is a top plan view thereof.
FIG. 7 is a bottom plan view thereof.
FIG. 8 is a cross-sectional view of a portion of the vehicle fairing extension shown in FIG. 2, taken along line 8-8.
FIG. 9 is an isometric view of a vehicle fairing extension, showing another embodiment of our new design, which is a mirror image of the vehicle fairing extension shown in FIGS. 1-8.
FIG. 10 is a front elevational view thereof.
FIG. 11 is a rear elevational view thereof.
FIG. 12 is a right side elevational view thereof.
FIG. 13 is a left side elevational view thereof.
FIG. 14 is a top plan view thereof.
FIG. 15 is a bottom plan view thereof; and,
FIG. 16 is a cross-sectional view of a portion of the vehicle fairing extension shown in FIG. 10, taken along line 16-16.
The drawings include vertical break lines to illustrate variability of a length of the vehicle fairing extension. The area between the break lines forms no part of the claimed design. Stippling in the drawings represent the three-dimensional contours of the design, and is not intended to indicate surface decoration. The broken lines shown in the drawings depict portions of the vehicle fairing extension that form no part of the claimed design.

(56) **References Cited**

U.S. PATENT DOCUMENTS

D412,300 S * 7/1999 Baker D12/96
D415,726 S * 10/1999 Mobius D12/190
(Continued)

OTHER PUBLICATIONS

Kenworth T680 Next Gen, Published Mar. 23, 2021 [online], [retrieved on Feb. 17, 2022]. Retrieved from the Internet: <https://www.youtube.com/watch?v=2XvfXAotykg> (Year: 2021).*
(Continued)

Primary Examiner — Cary M Robinson
Assistant Examiner — Adam C Mager

1 Claim, 16 Drawing Sheets

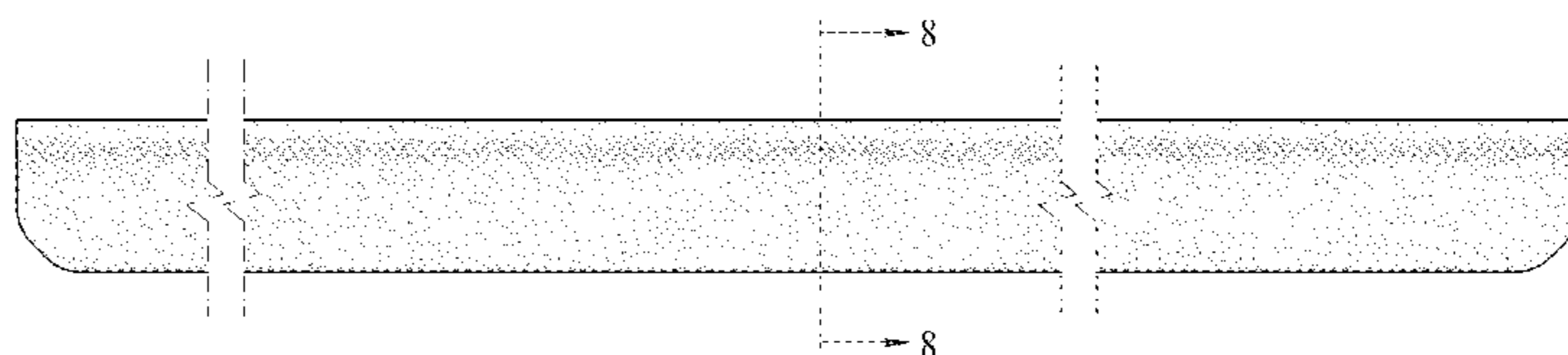
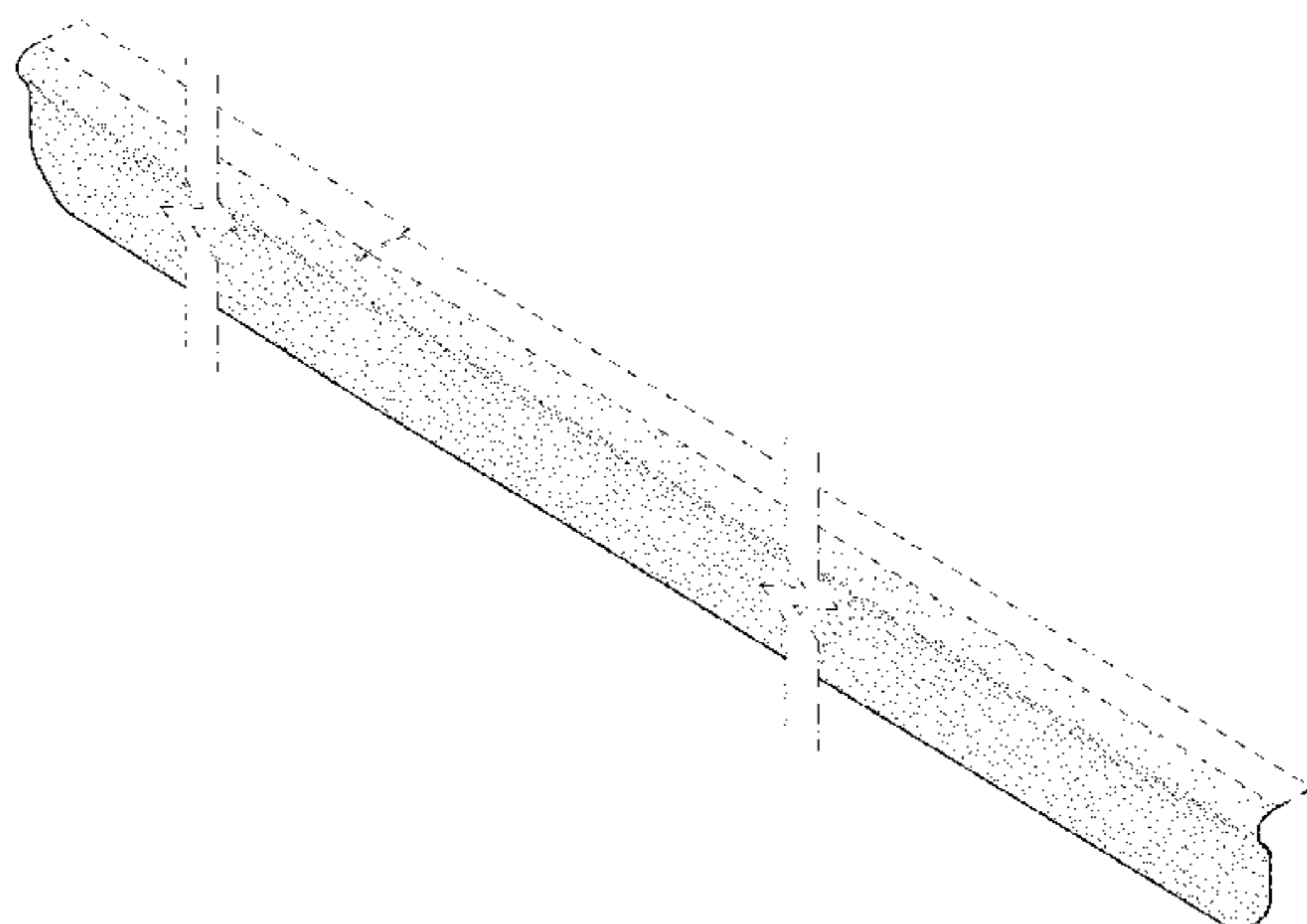

(58) **Field of Classification Search**

USPC D12/181, 184, 185, 190, 192, 196, 203,
D12/400; D21/533, 548, 552, 561;
D15/28
CPC B62D 25/02; B62D 25/04; B62D 25/16;
B62D 25/18; B62D 25/161; B62D
25/168; B62D 25/182; B62D 25/184;
B62D 35/001; B62D 35/02; B62D
35/008; B60J 5/00; B60J 5/02; B60J
5/04; B60J 5/10; B60R 13/04; B60R
13/0861; B60R 19/00

See application file for complete search history.

(56) **References Cited**

U.S. PATENT DOCUMENTS

D455,990 S *	4/2002	Mobius	D12/196
D603,315 S *	11/2009	Gamou	D12/190
D607,391 S *	1/2010	Krauss	D12/190
D628,944 S *	12/2010	Lee	D12/169
D647,833 S *	11/2011	Matei	D12/190
D654,836 S *	2/2012	Rao	D12/169
8,641,135 B2 *	2/2014	Palmer	B60R 13/04 296/209
D761,175 S *	7/2016	Stoynov	D12/190
D834,470 S *	11/2018	Anderson	D12/169
D888,631 S *	6/2020	Battams	D12/190
D890,665 S *	7/2020	Feng	D12/196

OTHER PUBLICATIONS

“T800,” Kenworth Truck Company, 2002, 32-page brochure.
 “T800,” Kenworth Truck Company, 2003, 32-page brochure.
 “T800,” Kenworth Truck Company, 2005, 28-page brochure.
 “T800,” Kenworth Truck Company, 2009, 28-page brochure.
 “T800B,” Kenworth Truck Company, 1993, 8-page brochure.
 Peterbilt Motors Company, “The Working Class,” Sep. 1976, 6-page brochure.
 “The World’s Best,” Kenworth Truck Company, 1992, 12-page brochure.
 “W900,” Kenworth Truck Company, 1996, 7-page brochure.
 “W900,” Kenworth Truck Company, 2002, 32-page brochure.
 “W900,” Kenworth Truck Company, 2005, 28-page brochure.
 “W900,” Kenworth Truck Company, 2009, 28-page brochure.
 Kenworth Truck Company, “W900L AeroCab,” 1994, 2-page brochure.
 Kenworth Truck Company, “AeroCab,” 1993, 5-page brochure.
 “AeroCab,” Kenworth Truck Company, as early as 1995, 3-page brochure.
 “C500B,” Kenworth Truck Company, as early as 1990, 4-page brochure.
 Peterbilt Motors Company, “Class Pays, Medium Duty,” Sep. 2000, 12-page brochure.
 “Class Pays, Truck Models,” Peterbilt Motors Company, Mar. 2005, 24-page brochure.
 “Class Pays,” Peterbilt Motors Company, Nov. 1998, 10-page brochure.
 Peterbilt Motors Company, “Class Pays,” Sep. 1997, 10-page brochure.

“Class Pays, Construction Trucks,” Peterbilt Motors Company, Nov. 2003, 16-page brochure.
 “Kenworth Truck Models,” Kenworth Truck Company, 2010, 16-page brochure.
 Peterbilt Motors Company, “Model 330,” Oct. 1997, 3-page brochure.
 Peterbilt Motors Company, “Model 379,” Apr. 2005, 2-page brochure.
 Peterbilt Motors Company, “Model 379,” Mar. 1996, 5-page brochure.
 Peterbilt Motors Company, “Rest with Class,” Apr. 1978, 4-page brochure.
 “T170 Class 5,” Kenworth Truck Company, 2008, 4-page brochure.
 “T270 Class 6 and T370 Class 7,” Kenworth Truck Company, 2008, 6-page brochure.
 “T270 Class 6 and T370 Class 7,” Kenworth Truck Company, 2009, 6-page brochure.
 “T270 Class 6 and T370 Class 7 Hybrid,” Kenworth Truck Company, 2009, 6-page brochure.
 “T680,” Kenworth Truck Company, 2013, 34-page brochure.
 “T680,” Kenworth Truck Company, 2016, 34-page brochure.
 “T880,” Kenworth Truck Company, 2017, 32-page brochure.
 “Model 579,” Peterbilt Motors Company, Oct. 2013, 13-page brochure.
 “Medium Duty,” Peterbilt Motors Company, 2013, 9-page brochure.
 “On-Highway,” Peterbilt Motors Company, 2013, 13-page brochure.
 “Vocational,” Peterbilt Motors Company, 2013, 11-page brochure.
 “T440,” Kenworth Truck Company, 2010, 6-page brochure.
 “T470,” Kenworth Truck Company, 2010, 6-page brochure.
 “T470H,” Kenworth Truck Company, 2009, 2-page brochure.
 “Model 220,” Peterbilt Motors Company, 2019, 2-page brochure.
 “220EV,” Peterbilt Motors Company, 2020, 5-page brochure.
 “Model 337,” Peterbilt Motors Company, 2020, 2-page brochure.
 “Model 389,” Peterbilt Motors Company, 2019, 2-page brochure.
 “Model 348,” Peterbilt Motors Company, 2019, 2-page brochure.
 “Model 520,” Peterbilt Motors Company, 2019, 2-page brochure.
 “Model 567,” Peterbilt Motors Company, 2020, 16-page brochure.
 “567 Heritage,” Peterbilt Motors Company, 2017, 2-page brochure.
 “Model 579,” Peterbilt Motors Company, 2019, 28-page brochure.
 “C500,” Kenworth Truck Company, 2012, 2-page brochure.
 “T680,” Kenworth Truck Company, 2019, 40-page brochure.
 “T800,” Kenworth Truck Company, 2012, 28-page brochure.
 “T440/T470,” Kenworth Truck Company, 2015, 8-page brochure.
 “K270E/K370E,” Kenworth Truck Company, 2020, 4-page brochure.
 “T170/T270/T370,” Kenworth Truck Company, 2019, 16-page brochure.
 “K270/K370,” Kenworth Truck Company, 2014, 12-page brochure.
 “W990,” Kenworth Truck Company, 2018, 32-page brochure.
 “T880,” Kenworth Truck Company, 2019, 36-page brochure.
 “Model 367,” Peterbilt Motors Company, <https://www.peterbilt.com/trucks/vocational/model-367>, retrieved Nov. 20, 2020, 12 pages.
 “Model 365,” Peterbilt Motors Company, <https://www.peterbilt.com/trucks/vocational/model-365>, retrieved Nov. 20, 2020, 11 pages.
 “Model 325,” Peterbilt Motors Company, <https://www.peterbilt.com/trucks/medium-duty/model-325>, retrieved Nov. 20, 2020, 12 pages.

* cited by examiner

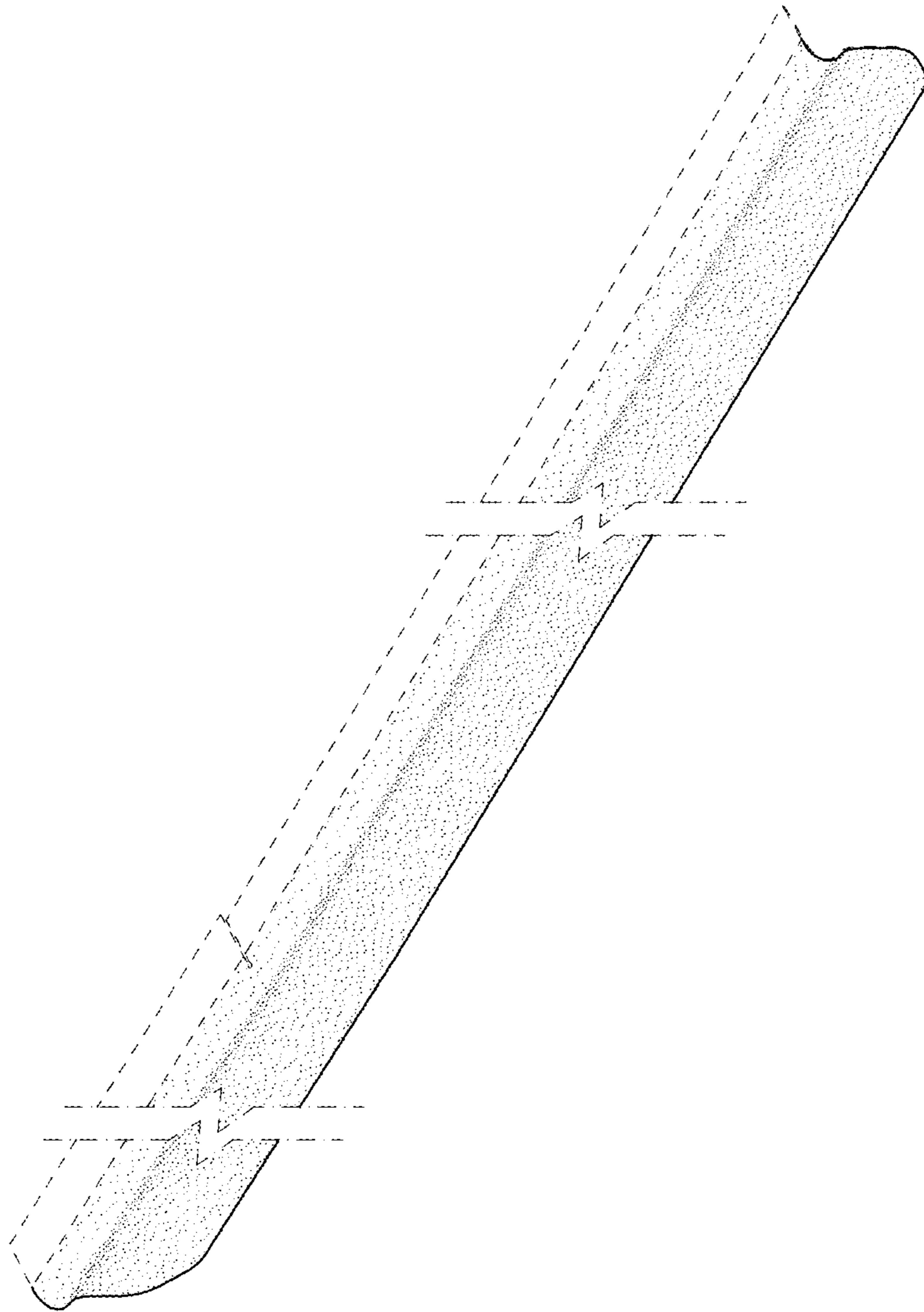

FIG. 1

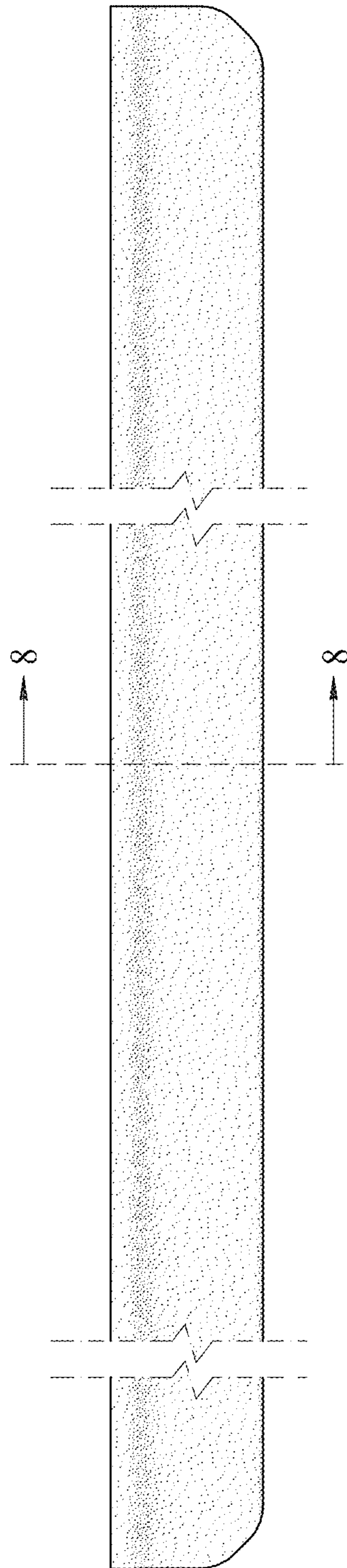

FIG. 2

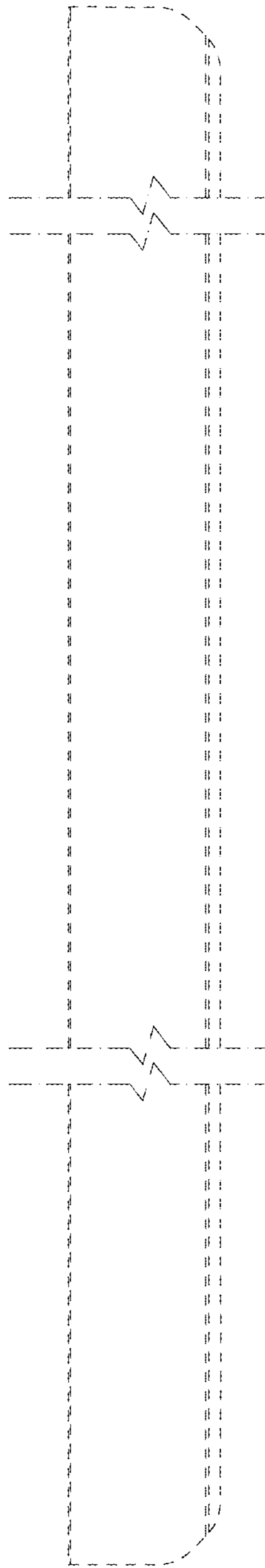

FIG. 3

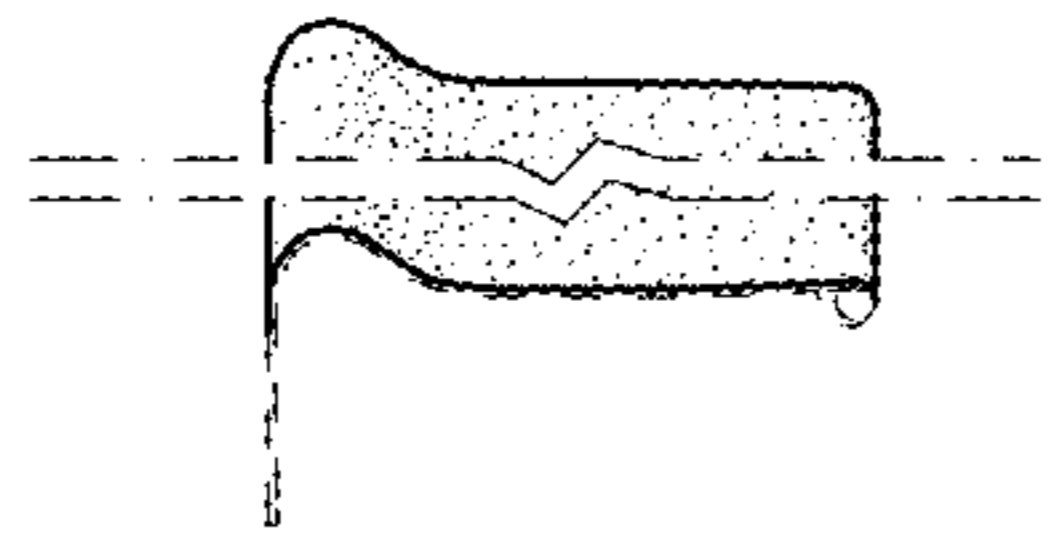

FIG. 4

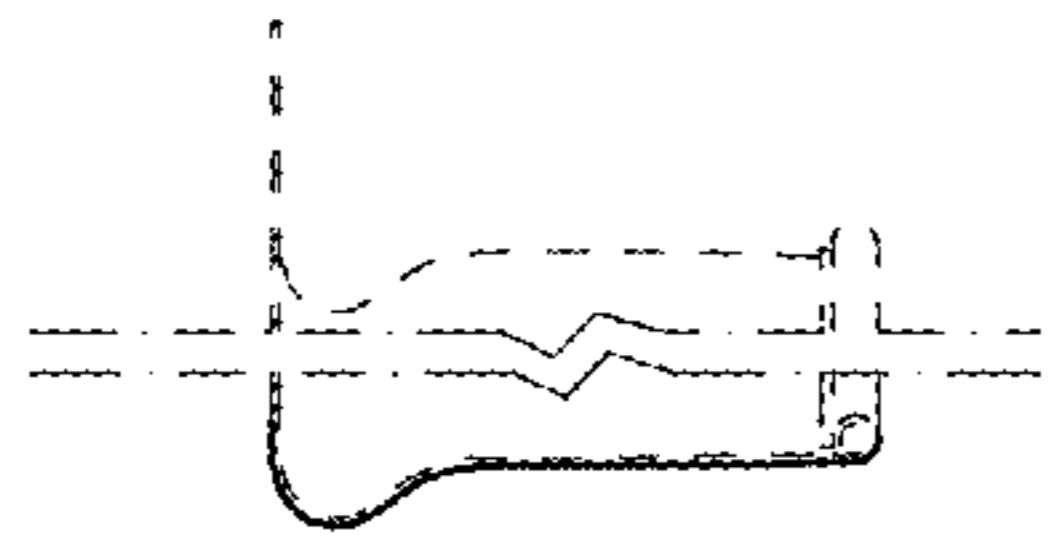

FIG. 5

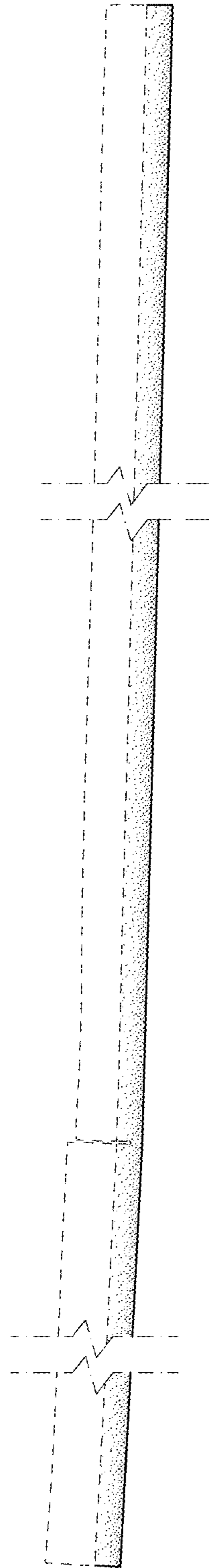

FIG. 6

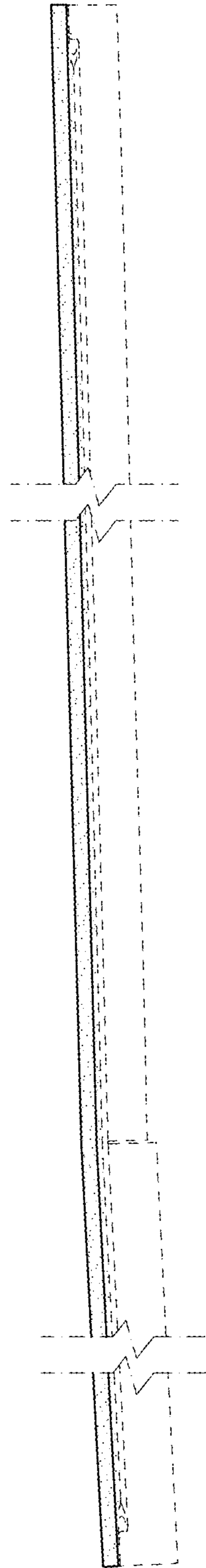

FIG. 7

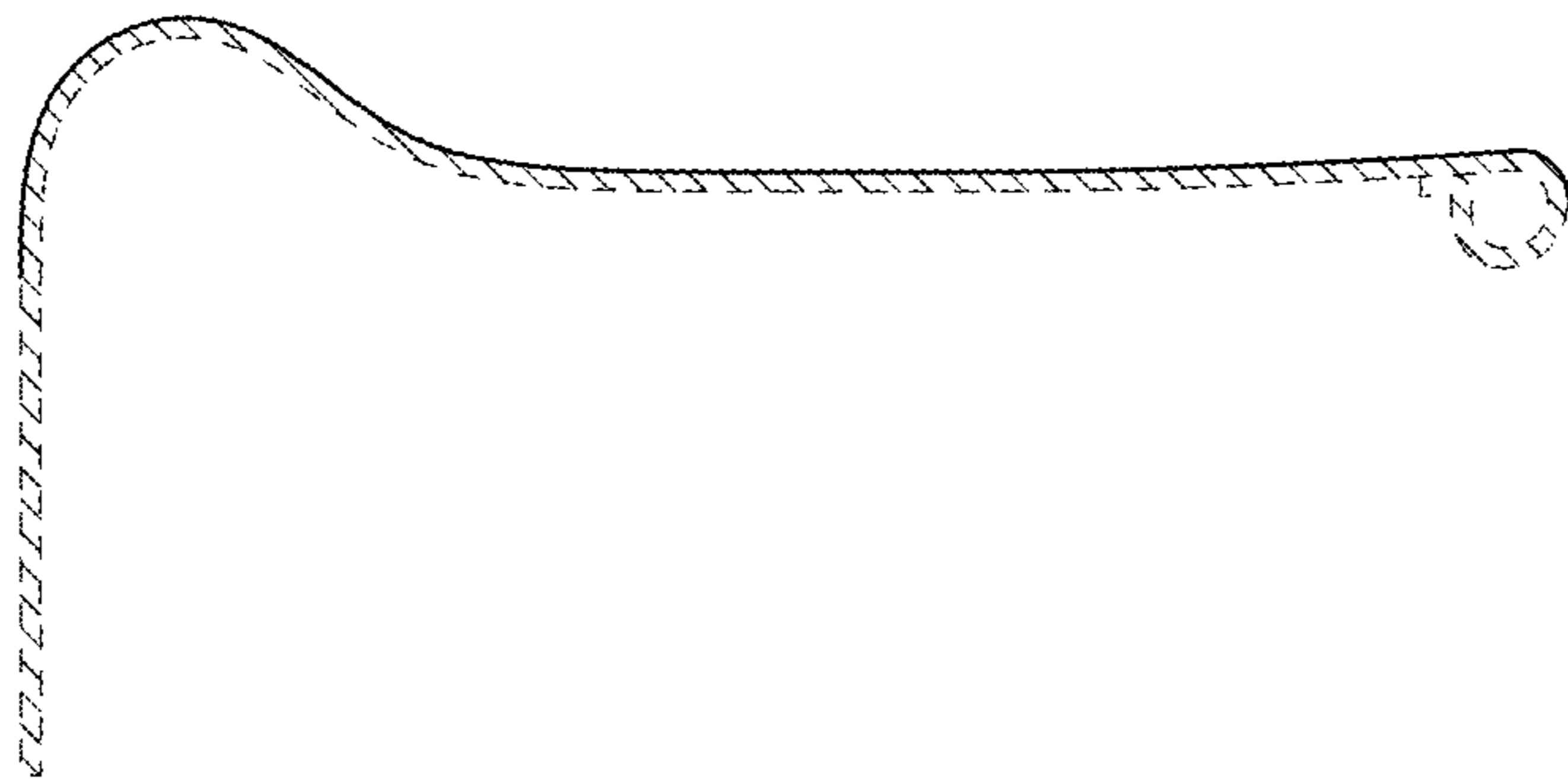

FIG. 8

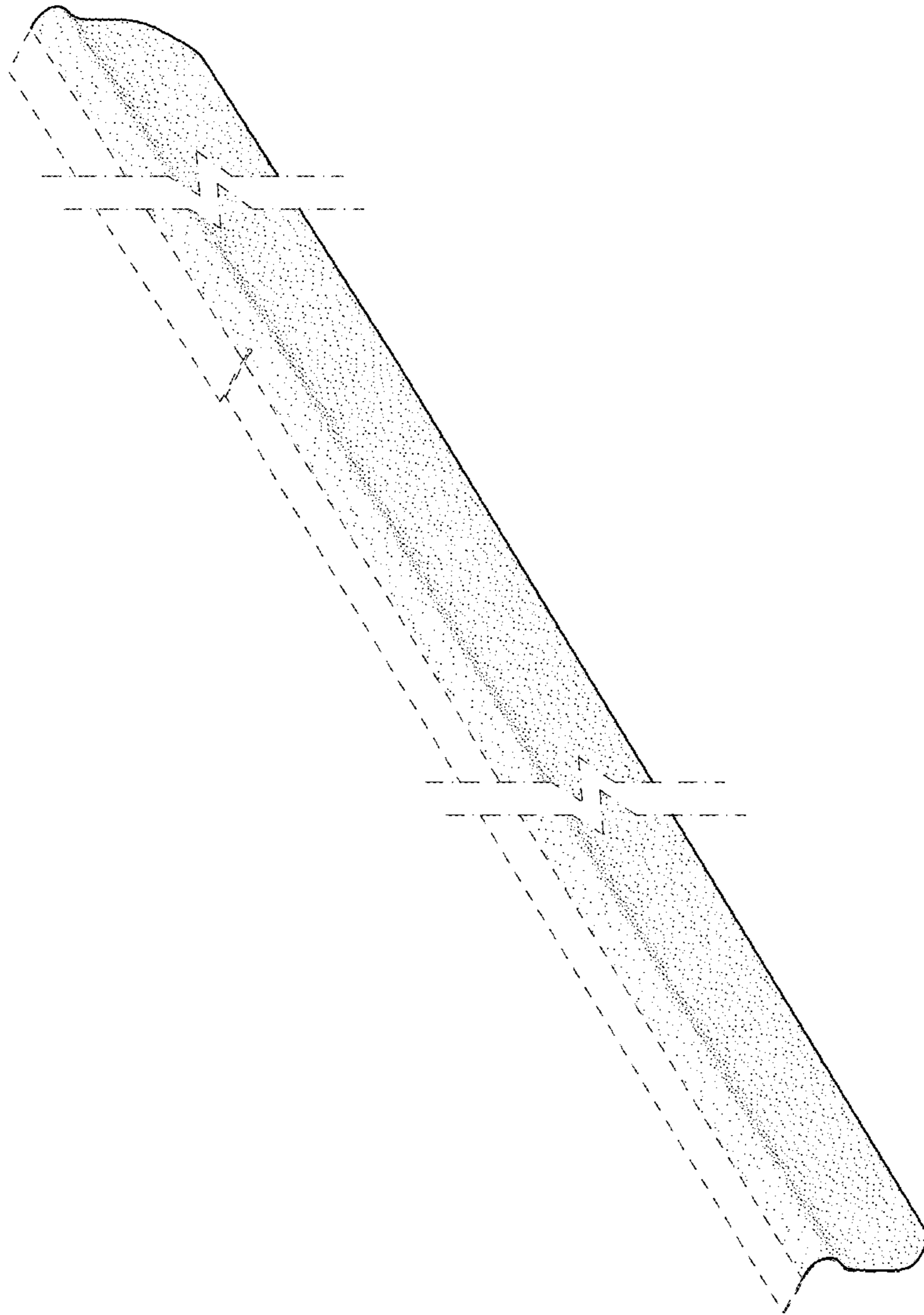

FIG. 9

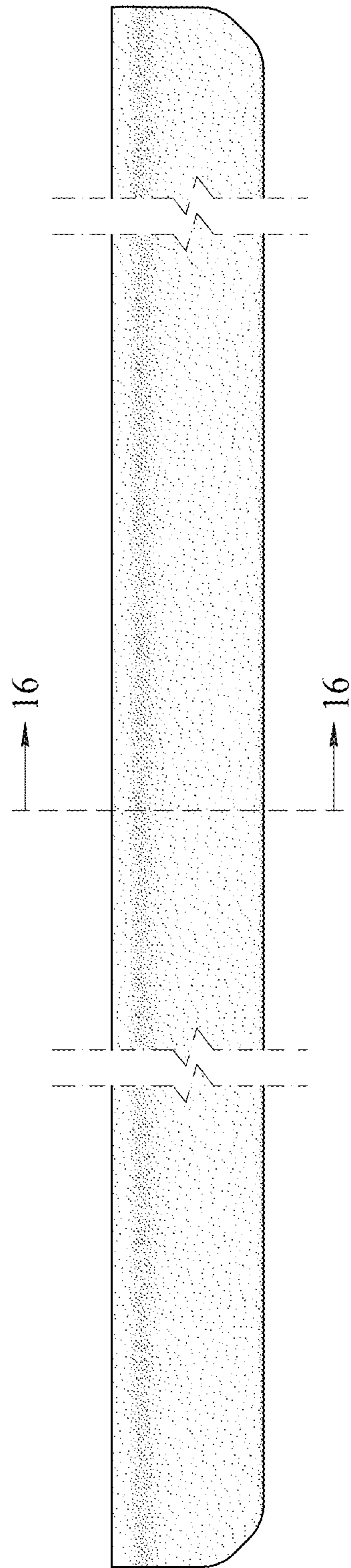

FIG. 10

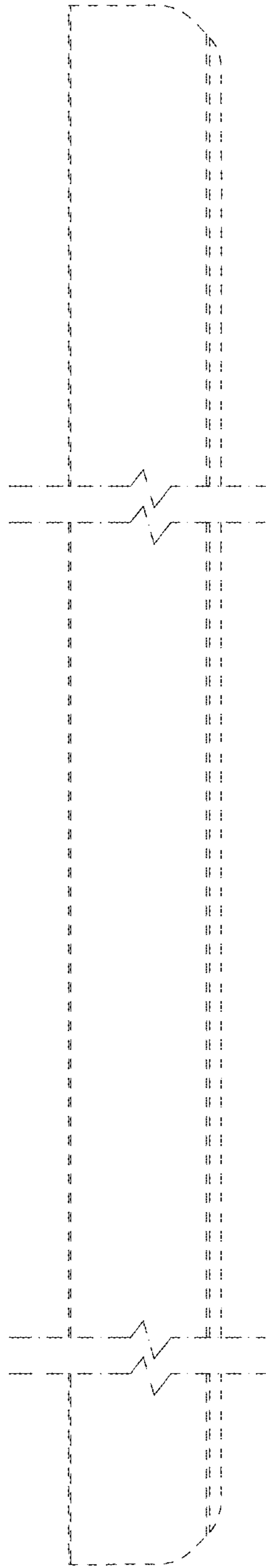

FIG. 11

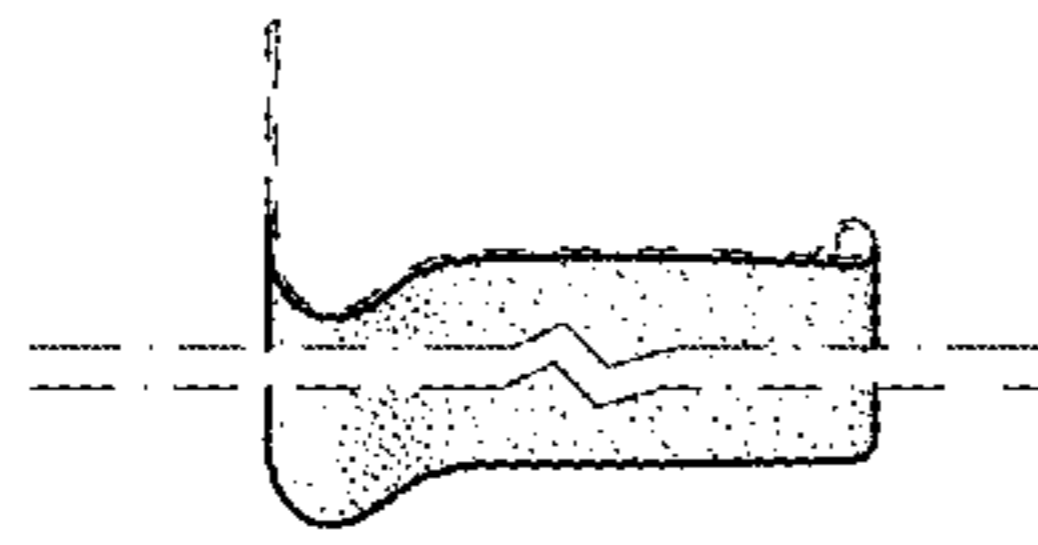

FIG. 12

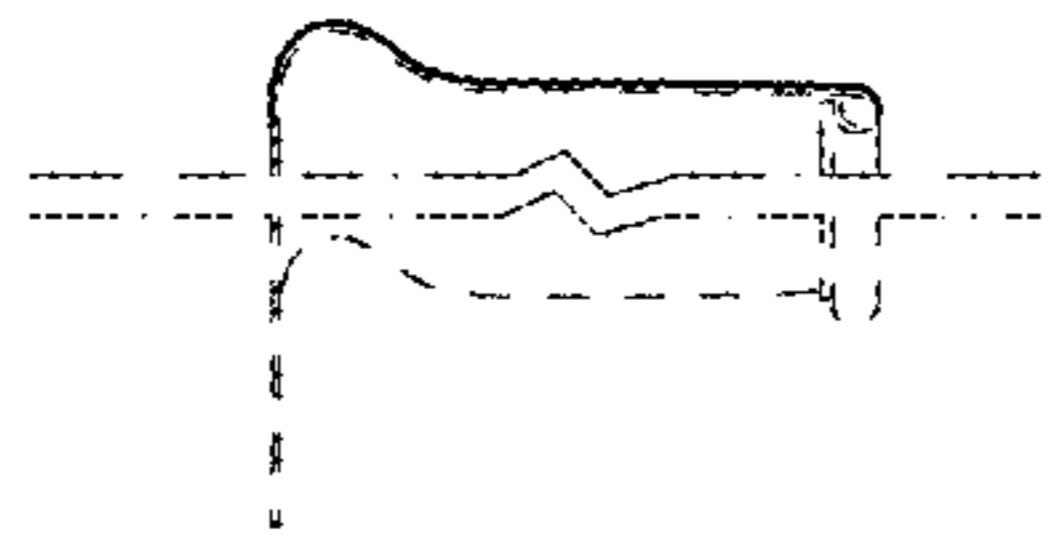

FIG. 13

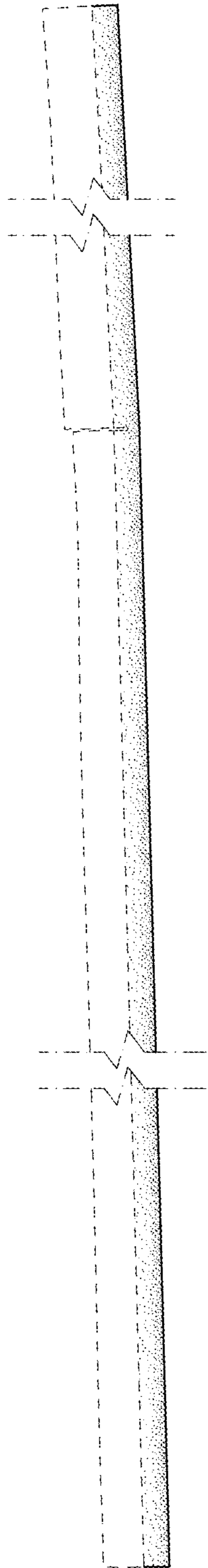

FIG. 14

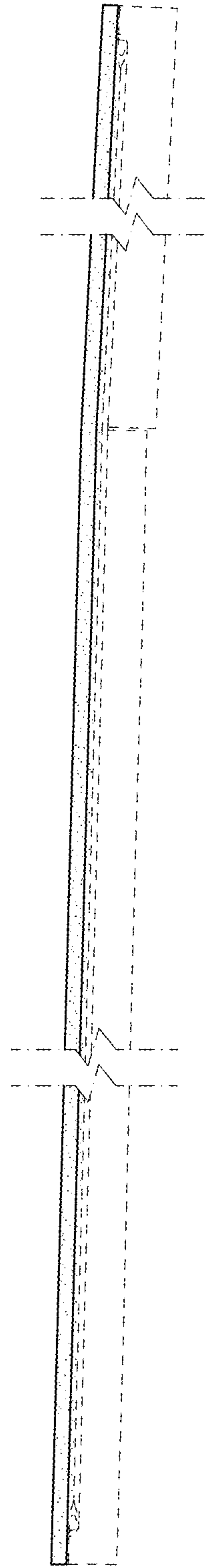

FIG. 15

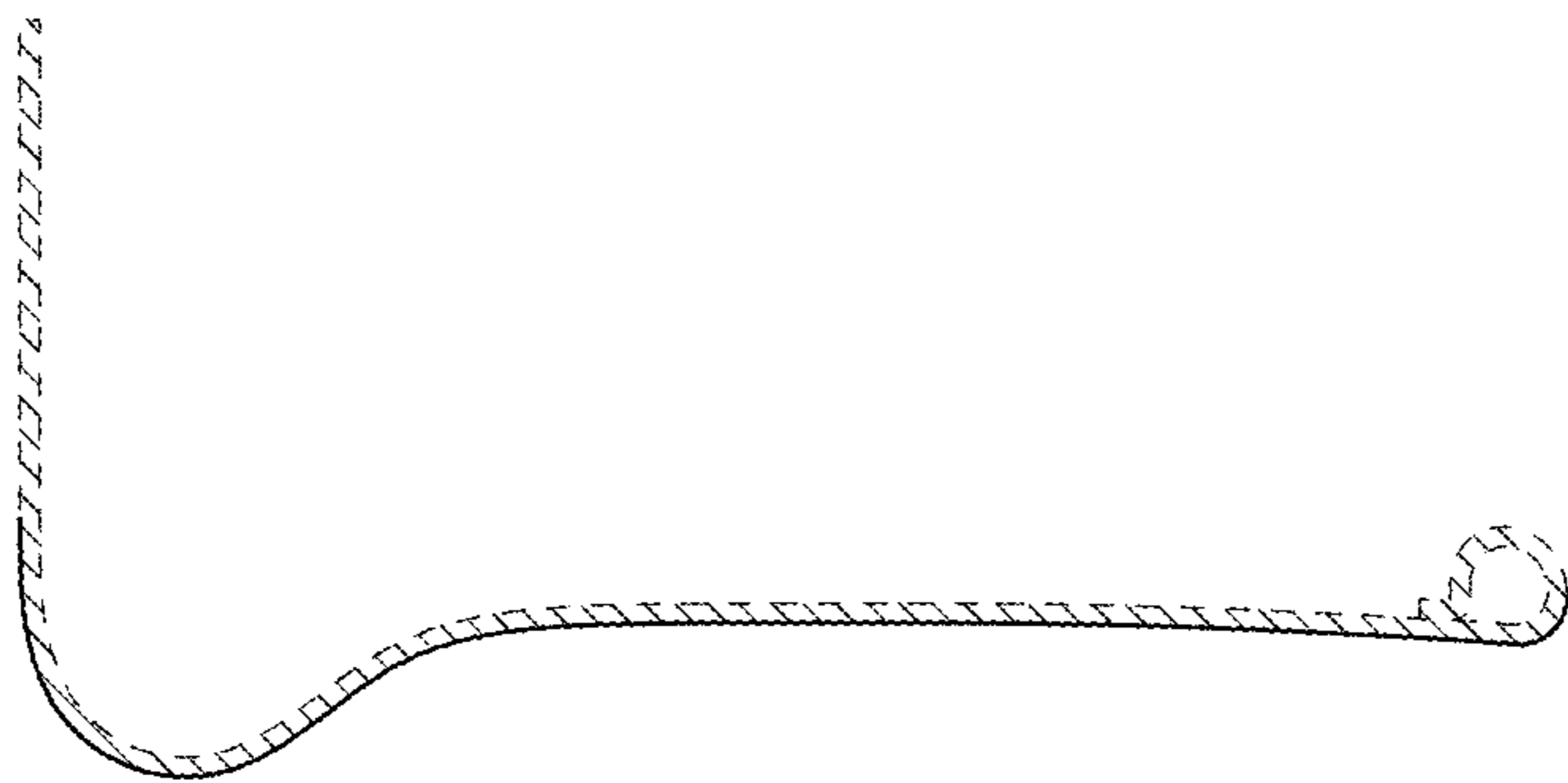

FIG. 16