



US00D955909S

(12) **United States Design Patent** (10) **Patent No.:** **US D955,909 S**
Konotopskyi et al. (45) **Date of Patent:** **** Jun. 28, 2022**

(54) **MOVEMENT SENSOR WITH IMAGE FIXATION**

(71) Applicant: **AJAX SYSTEMS CYPRUS HOLDINGS LTD**, Nicosia (CY)

(72) Inventors: **Oleksandr Konotopskyi**, Kyiv (UA); **Ilshat Garipov**, Haapsalu (EE)

(**) Term: **15 Years**

(21) Appl. No.: **35/511,289**

(22) Filed: **Jan. 21, 2021**

(80) **Hague Agreement Data**

Int. Filing Date: **Jan. 21, 2021**

Int. Reg. No.: **DM/212419**

Int. Reg. Date: **Jan. 21, 2021**

Int. Reg. Pub. Date: **Feb. 5, 2021**

(51) **LOC (13) Cl.** **10-05**

(52) **U.S. Cl.** **D10/106.7**
USPC

(58) **Field of Classification Search**
USPC D10/106.6, 106.7
See application file for complete search history.

(56) **References Cited**

U.S. PATENT DOCUMENTS

- D261,740 S * 11/1981 Lederer D10/106.6
- D307,875 S * 5/1990 Mallory D10/106.6
- D383,078 S 9/1997 Carmi
- D417,165 S 11/1999 Takeda et al.
- D485,774 S * 1/2004 Hwang D10/106.6
- D537,746 S * 3/2007 Kageyama D10/106.6

- D555,528 S * 11/2007 Viscaino D10/106.7
- D605,963 S 12/2009 Kawai
- D628,103 S * 11/2010 Schmalz D10/70
- D664,876 S 8/2012 Krumpe et al.
- D664,877 S * 8/2012 Krumpe D10/106.7
- D680,013 S * 4/2013 Ikeda D10/106.6
- D708,976 S 7/2014 Moeller
- D711,272 S * 8/2014 Reibel D10/106.7
- D715,671 S * 10/2014 Noguchi D10/106.7
- D850,946 S * 6/2019 Zhevelev D10/70
- D854,436 S * 7/2019 Morita D10/106.6
- D855,484 S 8/2019 Plested et al.
- D861,526 S 10/2019 Wang
- D878,233 S 3/2020 Huang et al.
- D937,698 S * 12/2021 Noguchi D10/106.6

* cited by examiner

Primary Examiner — George D. Kirschbaum

(57) **CLAIM**

The ornamental design for a movement sensor with image fixation, as shown and described.

DESCRIPTION

1. Movement sensor with image fixation

- 1.1 : Front
- 1.2 : Perspective
- 1.3 : Perspective
- 1.4 : Back
- 1.5 : Perspective
- 1.6 : Perspective
- 1.7 : Left
- 1.8 : Right
- 1.9 : Top
- 1.10 : Bottom

1 Claim, 10 Drawing Sheets

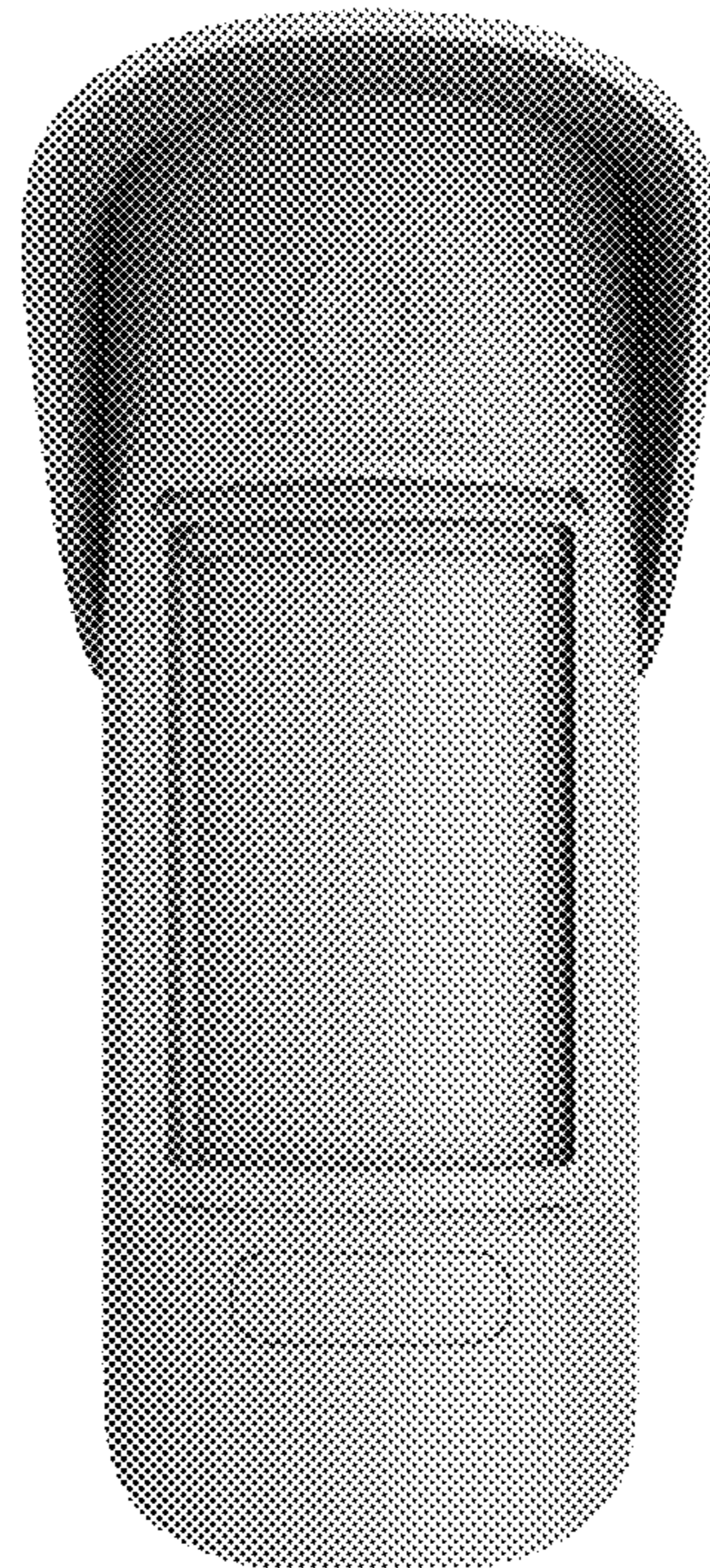

1.1

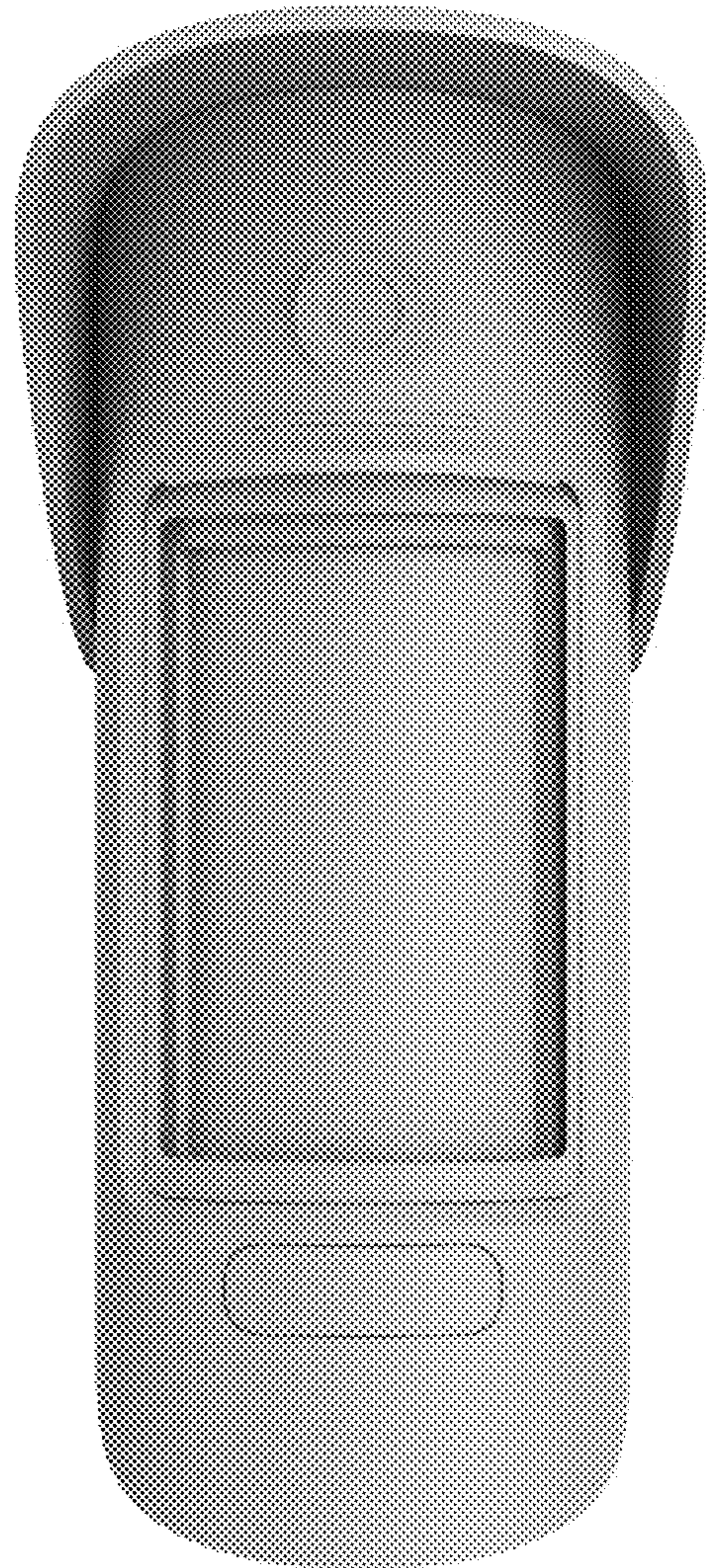

1.2

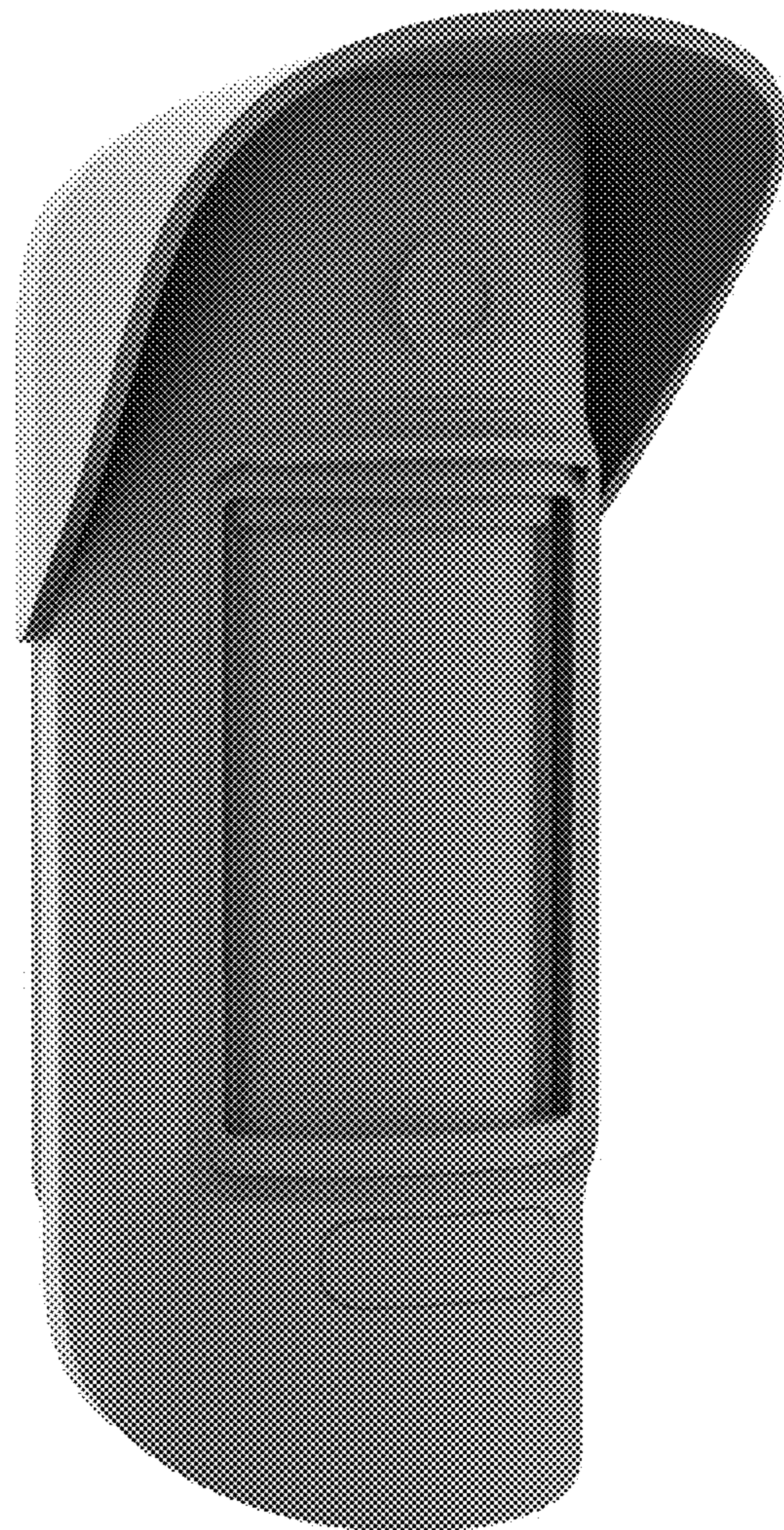

1.3

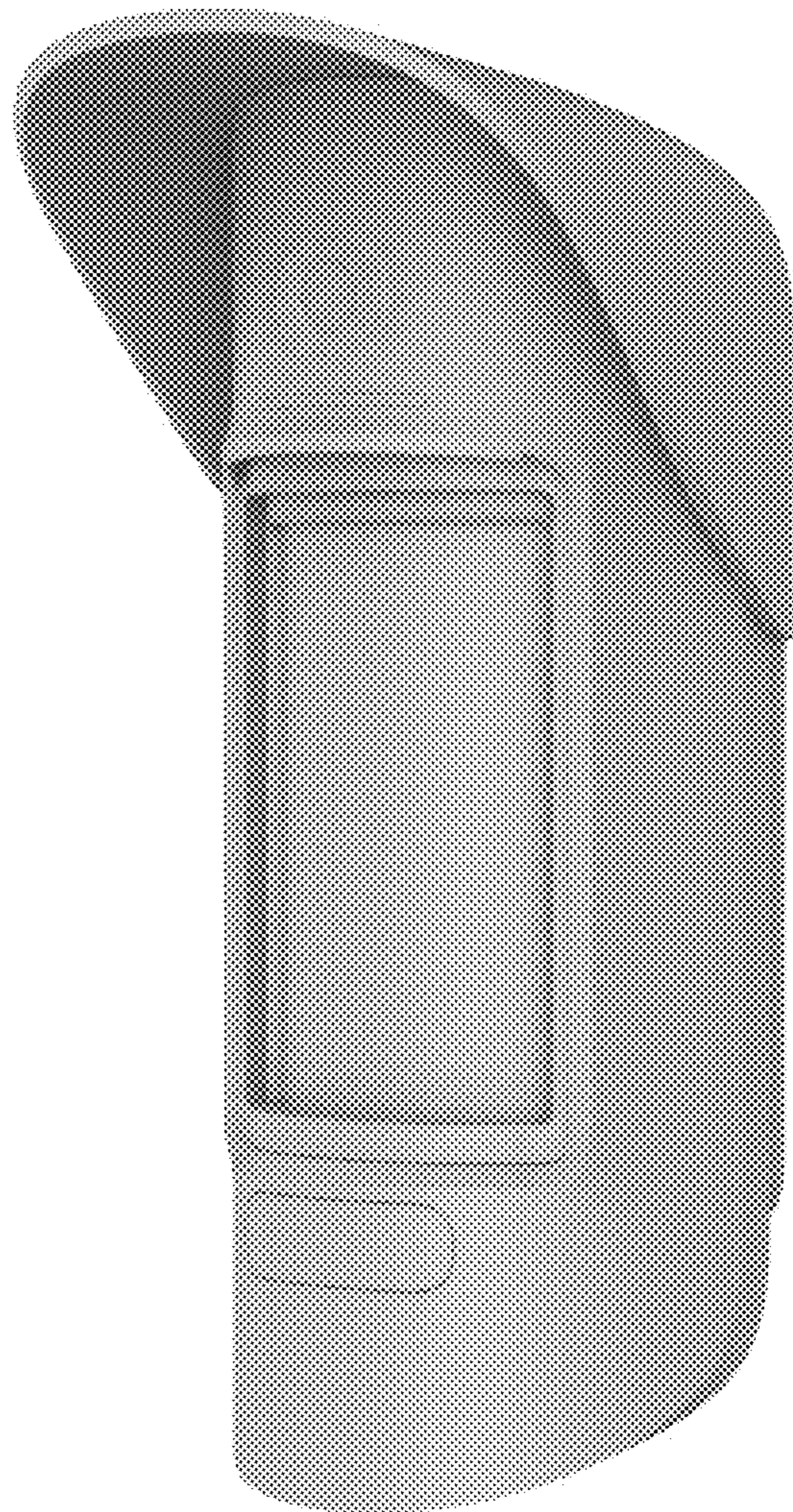

1.4



1.5

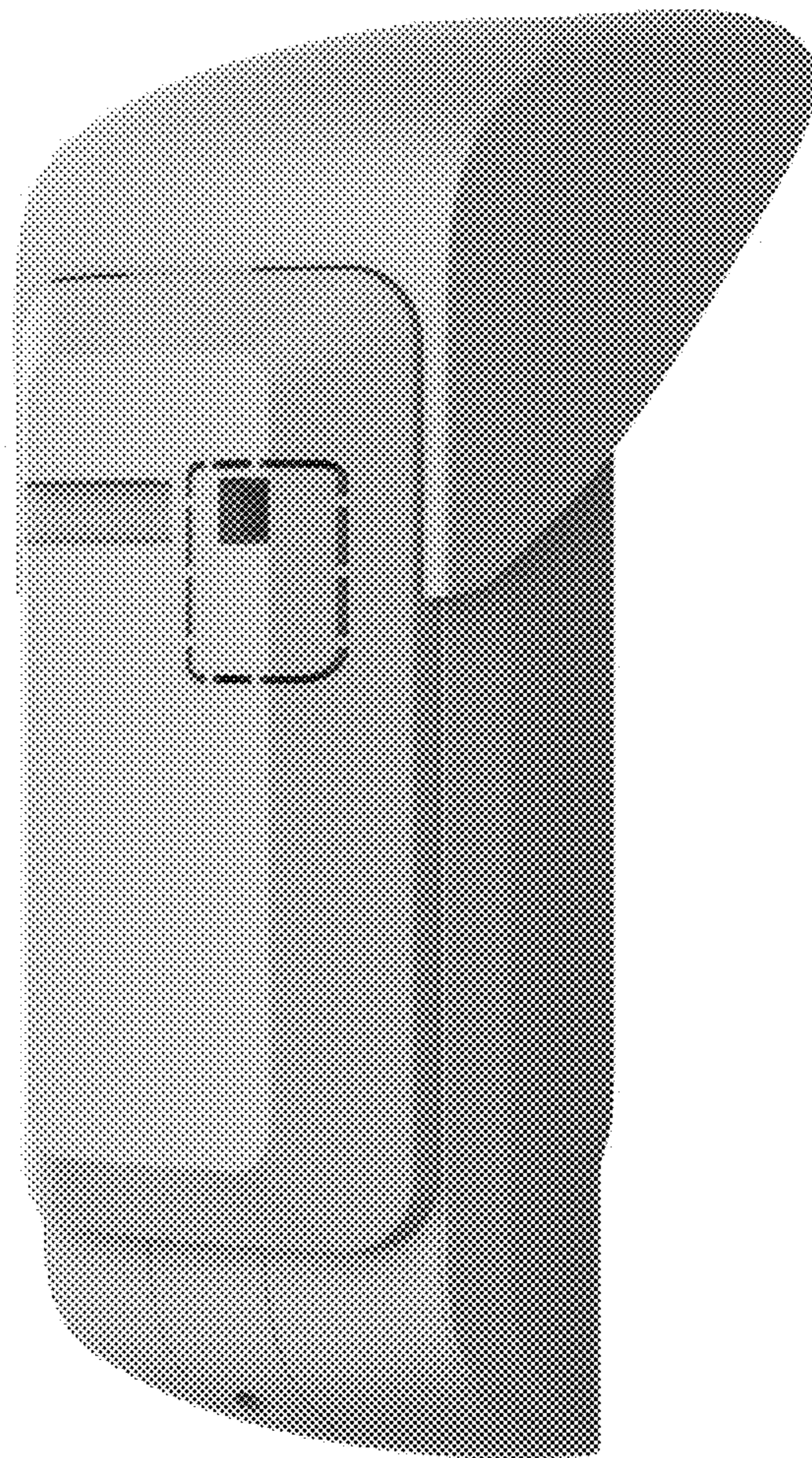

1.6

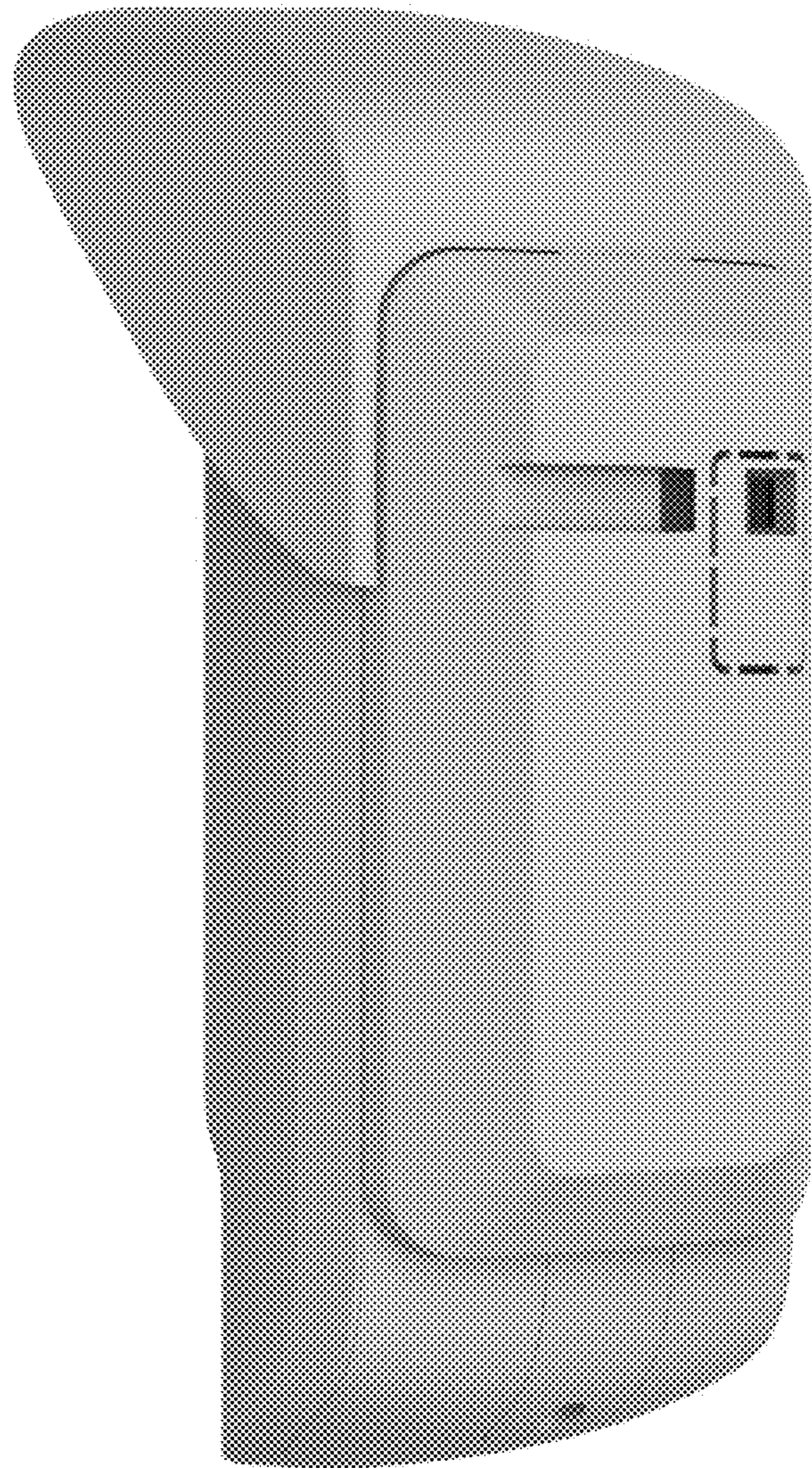

1.7

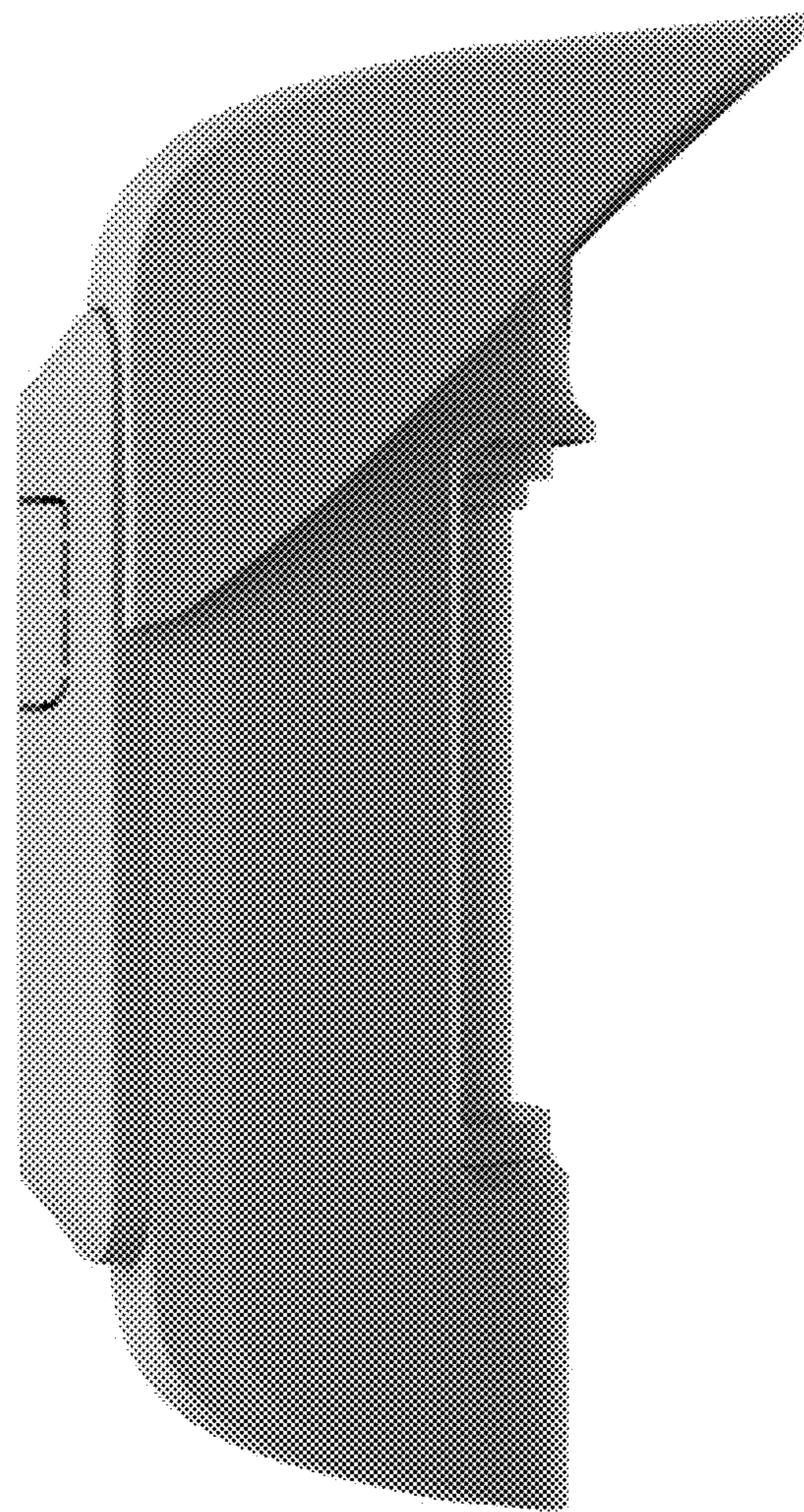

1.8

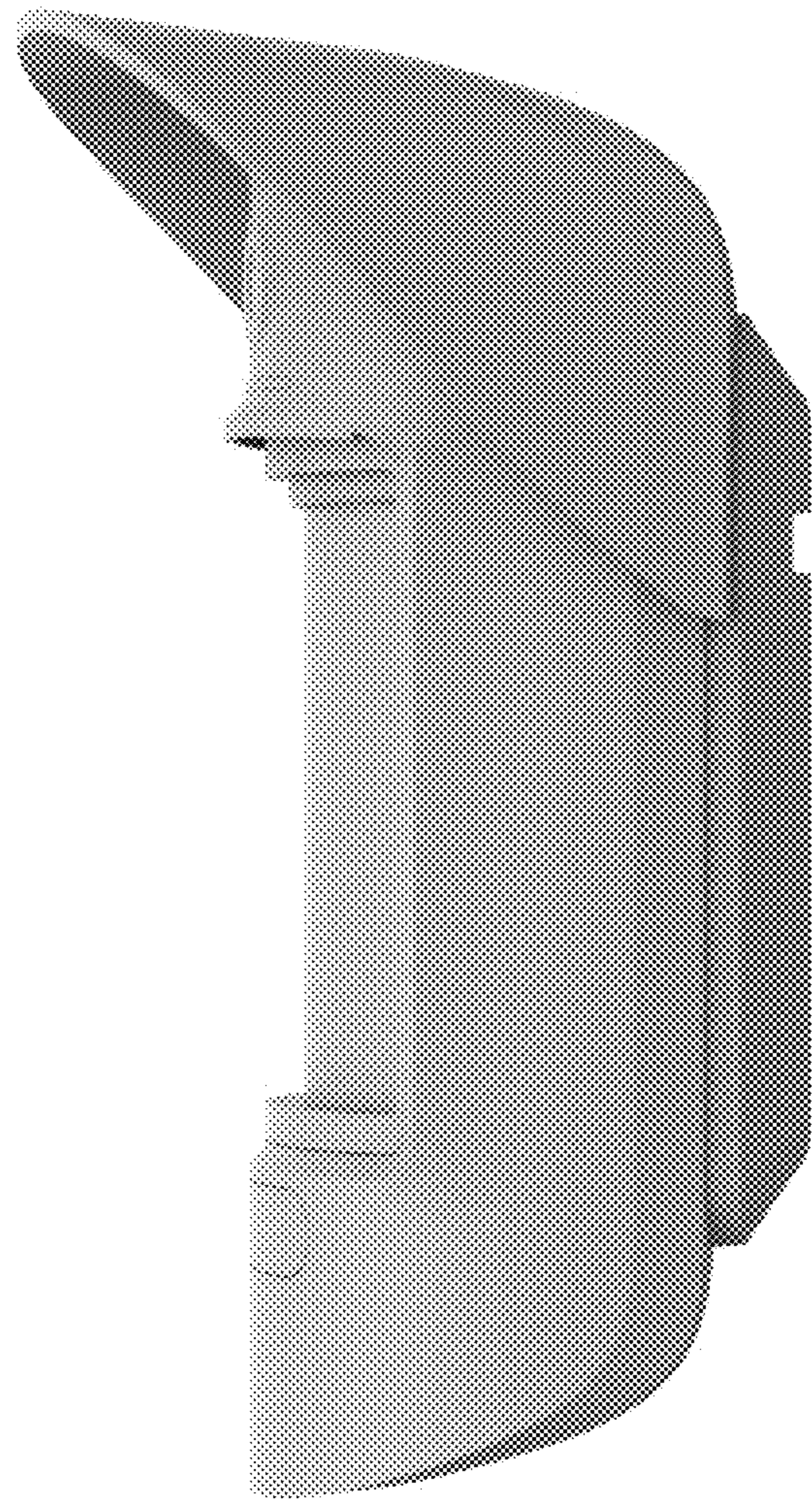

1.9

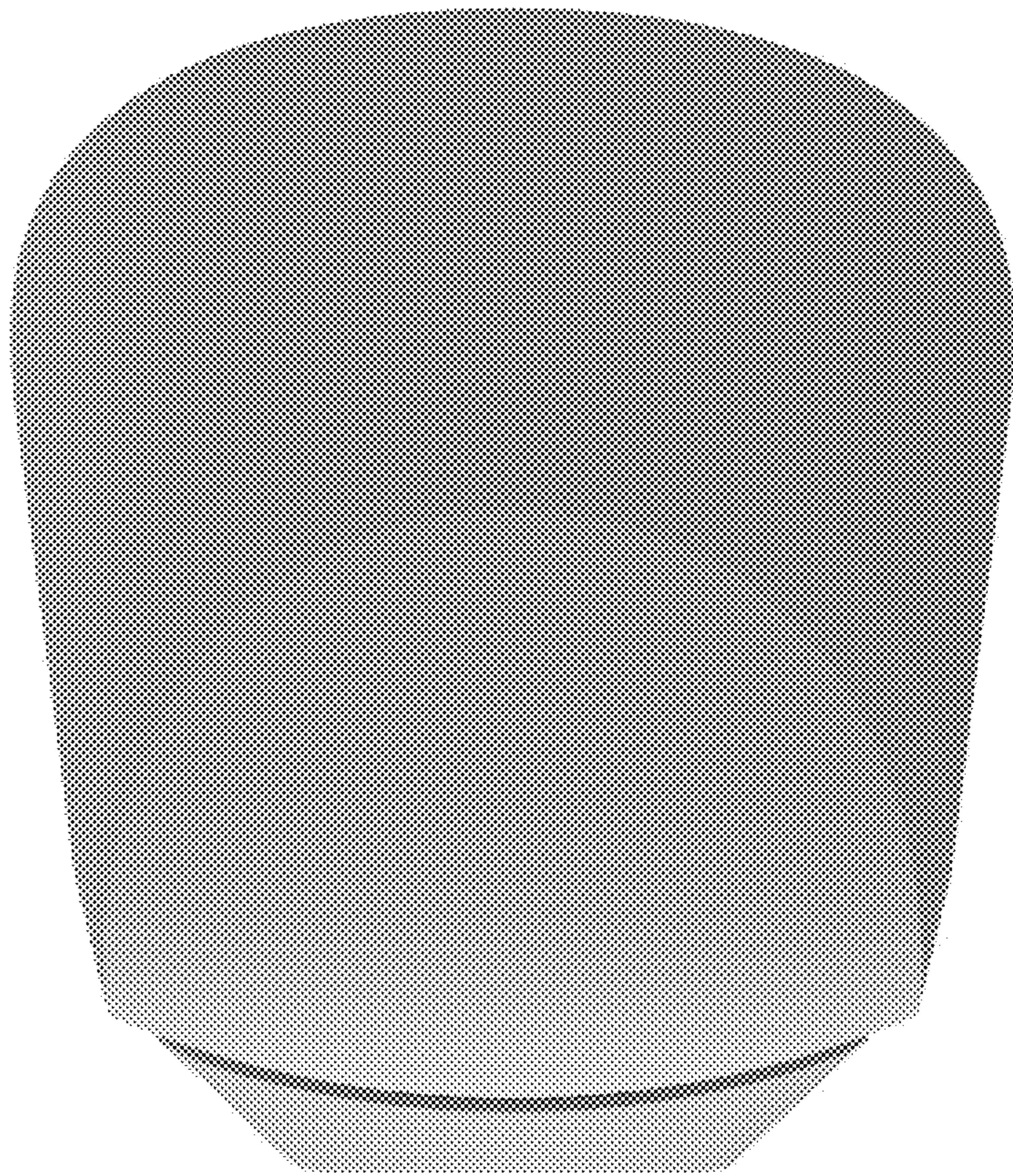

1.10

