



US00D955869S

(12) **United States Design Patent**  
**Taylor**

(10) **Patent No.:** **US D955,869 S**

(45) **Date of Patent:** **\*\* Jun. 28, 2022**

(54) **FOOT PULL**

(71) Applicant: **5TH AXIS, INC.**, San Diego, CA (US)

(72) Inventor: **Chris Taylor**, San Diego, CA (US)

(\*\*) Term: **15 Years**

(21) Appl. No.: **29/731,439**

(22) Filed: **Apr. 15, 2020**

(51) **LOC (13) Cl.** ..... **08-11**

(52) **U.S. Cl.**  
USPC ..... **D8/400**

(58) **Field of Classification Search**  
USPC ..... D8/336, 349, 353, 354, 355, 367, 373,  
D8/402, 380, 382, 383, 394, 396  
CPC ..... E05C 17/443  
See application file for complete search history.

(56) **References Cited**

**U.S. PATENT DOCUMENTS**

1,337,384	A	4/1920	Allen	
4,569,546	A	2/1986	Howard et al.	
5,193,863	A	3/1993	McBain	
5,983,454	A	11/1999	Hartselle, III	
7,043,799	B2 *	5/2006	Moody	E05B 53/001 16/901
7,043,800	B2	5/2006	Moody	
D573,439	S *	7/2008	Sheppard	D8/313
D575,134	S *	8/2008	Sheppard	D8/313
D623,934	S *	9/2010	Koenig	D8/402
9,115,530	B2	8/2015	Michael et al.	
9,347,252	B2 *	5/2016	Klein	E05F 11/54
9,644,407	B1 *	5/2017	Abramovits	E05C 17/54

9,822,572	B2	11/2017	Brown	
10,174,532	B2 *	1/2019	Couturier	E05C 19/184
D924,662	S *	7/2021	Carlino	D8/313
D939,935	S *	1/2022	Tang	D8/354
2005/0005402	A1 *	1/2005	Moody	E05B 53/001 16/413

**OTHER PUBLICATIONS**

Amazon(step+handle+door+opener), Step Handle with Patent Pending Micro Grip Avoids Virus and Germs, <https://www.amazon.com/Step-Handle-Patent-PendingAvoidsGERMS1>, Aug. 14, 2014 (Year: 2014).\*

\* cited by examiner

*Primary Examiner* — Keli L Hill

*Assistant Examiner* — Harold E Blackwell, II

(74) *Attorney, Agent, or Firm* — Mark Wisnosky

(57) **CLAIM**

The ornamental design for a foot pull, as shown and described.

**DESCRIPTION**

FIG. 1 is a top view of the invented door pull.  
FIG. 2 is a bottom view of the door pull of FIG. 1.  
FIG. 3 is a front view of the door pull of FIG. 1.  
FIG. 4 is a back view of the door pull of FIG. 1.  
FIG. 5 is a right side view of the door pull of FIG. 1.  
FIG. 6 is a left side view of the door pull of FIG. 1; and,  
FIG. 7 is a top perspective view of the door pull of FIG. 1.

**1 Claim, 7 Drawing Sheets**

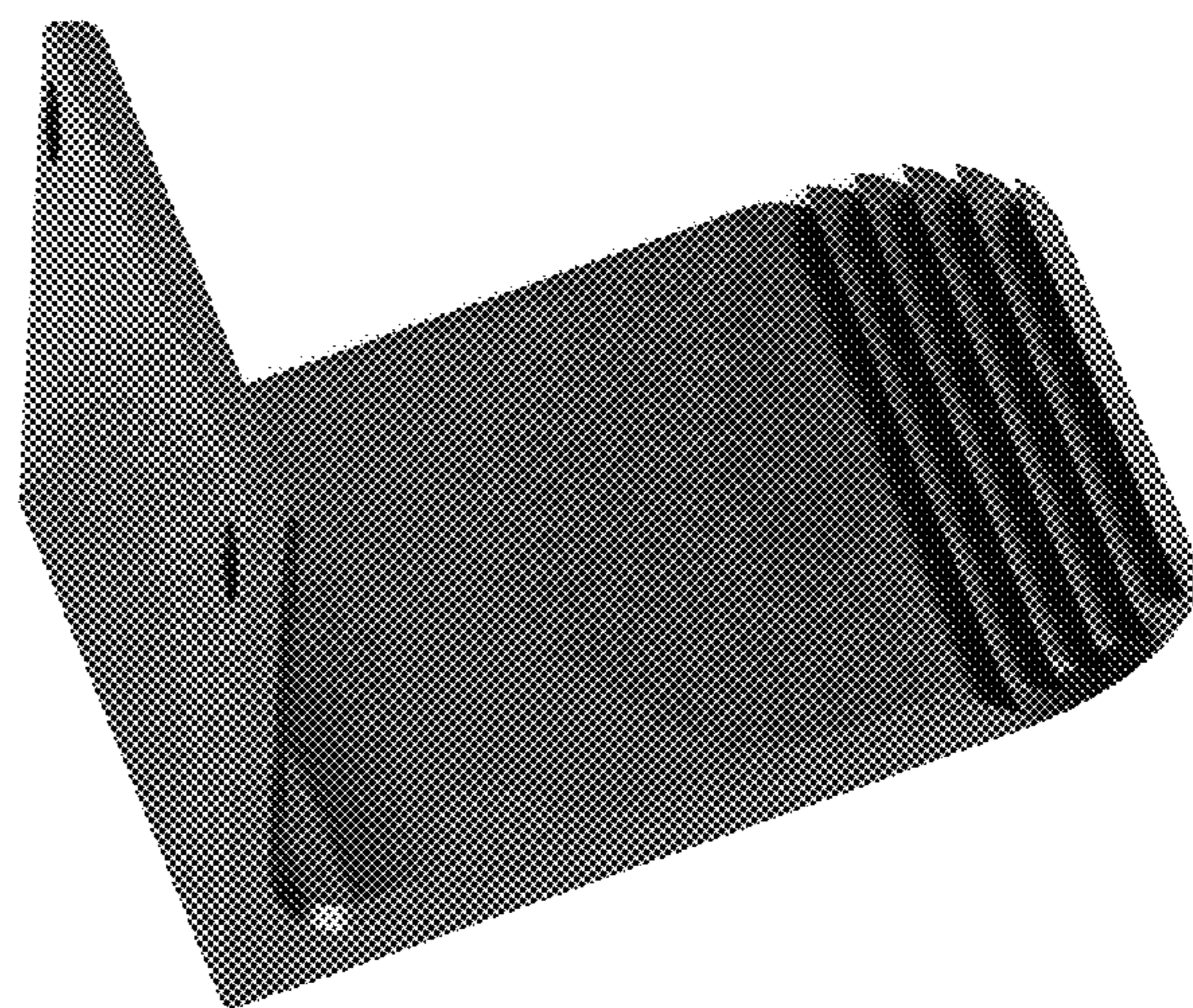
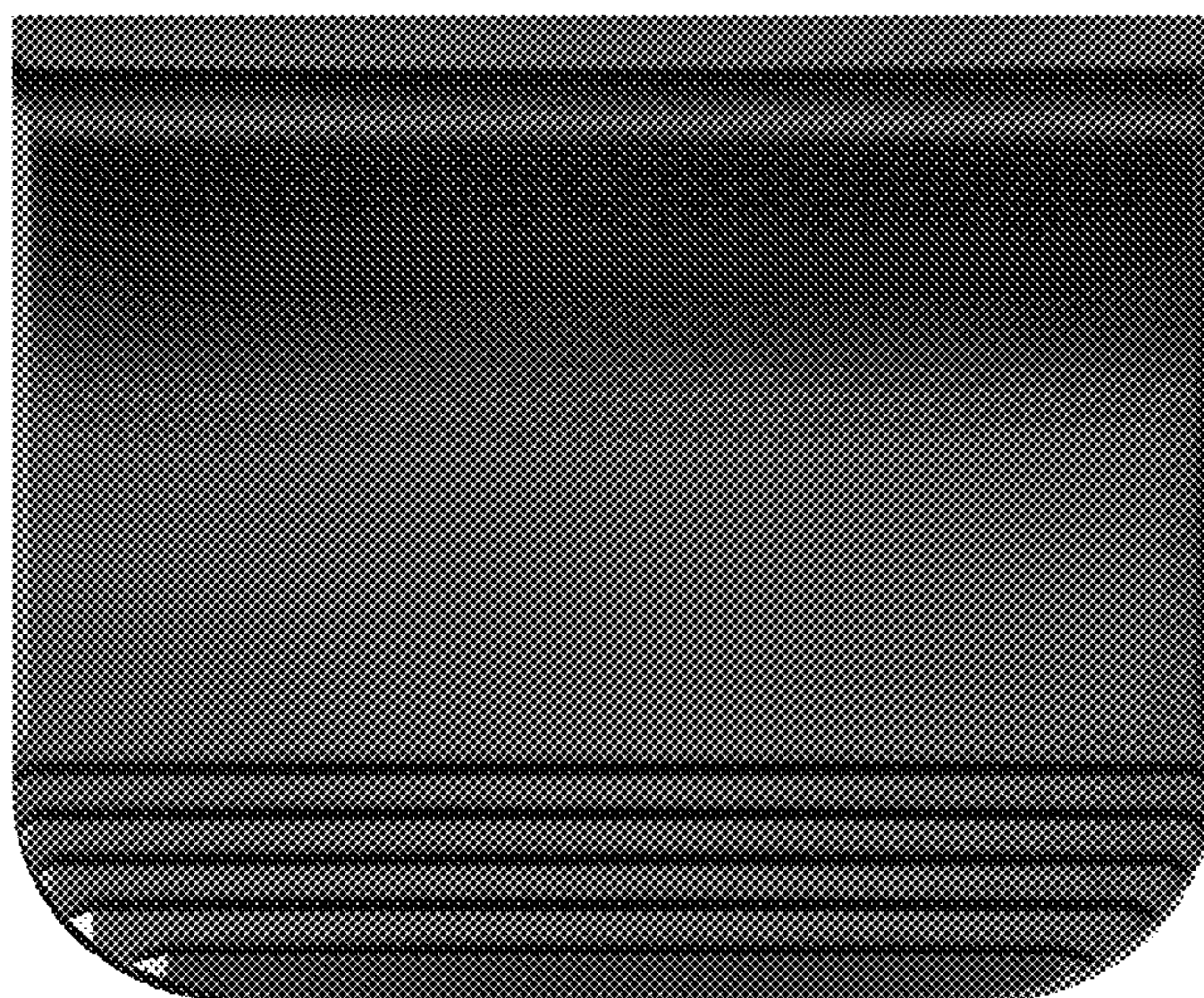





Figure 1



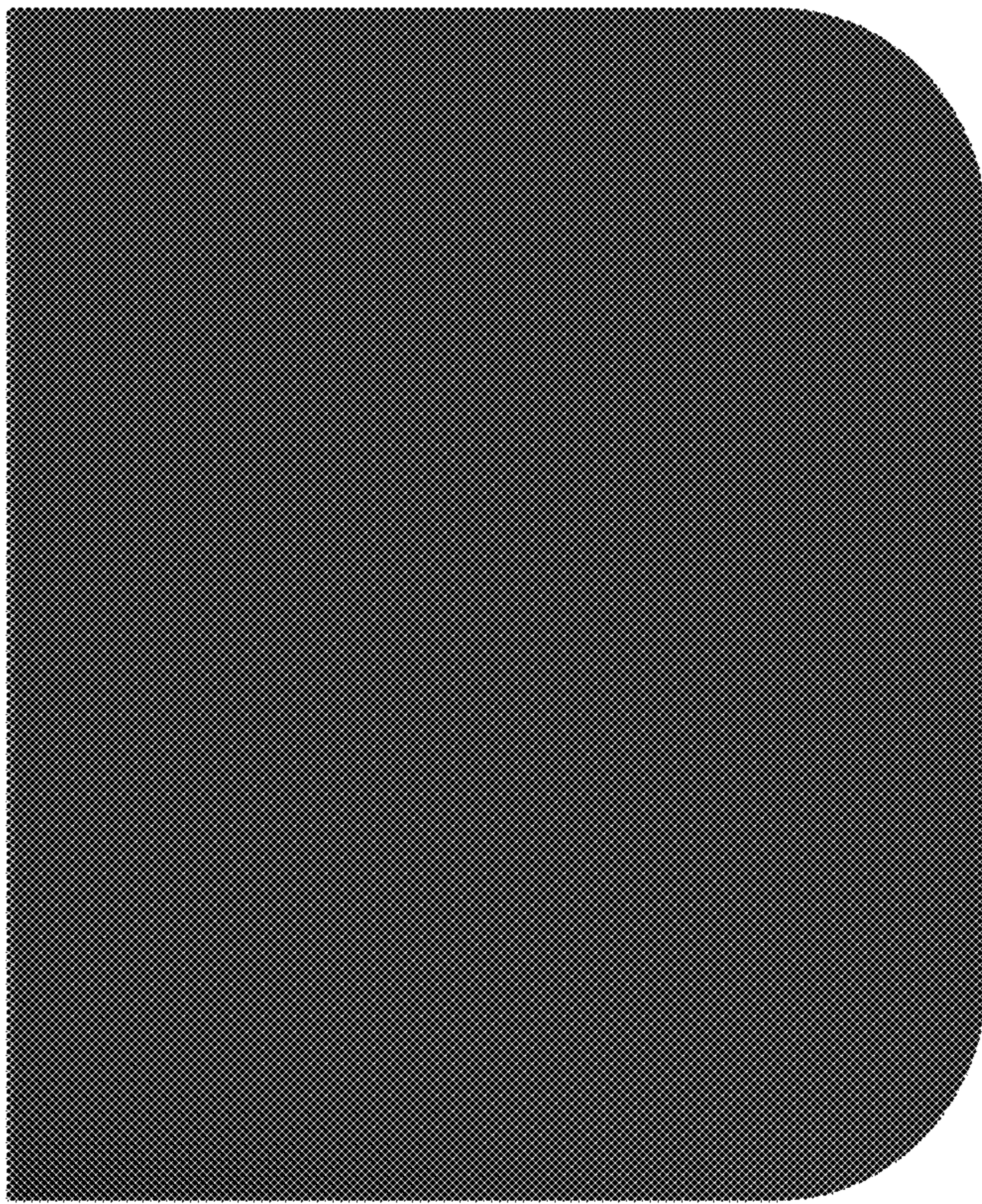

Figure 2

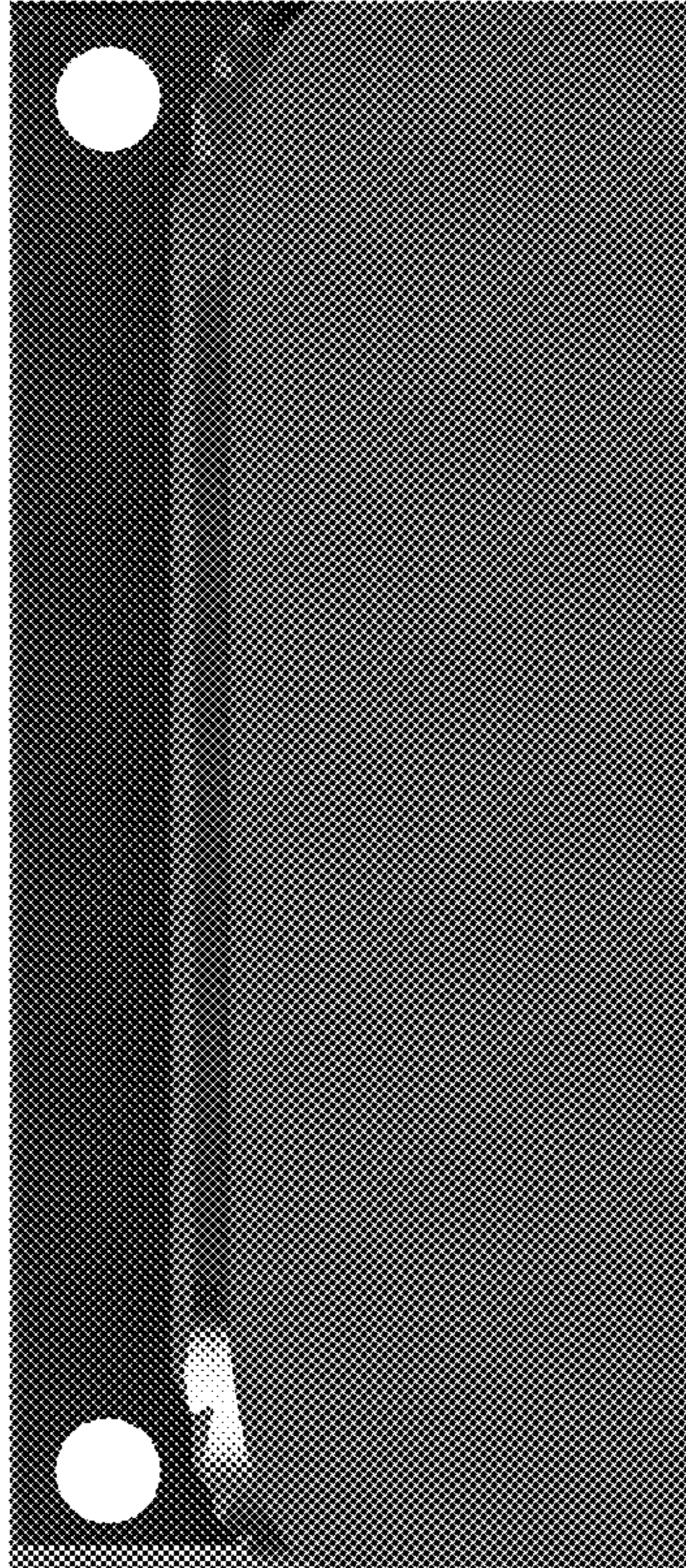

Figure 3



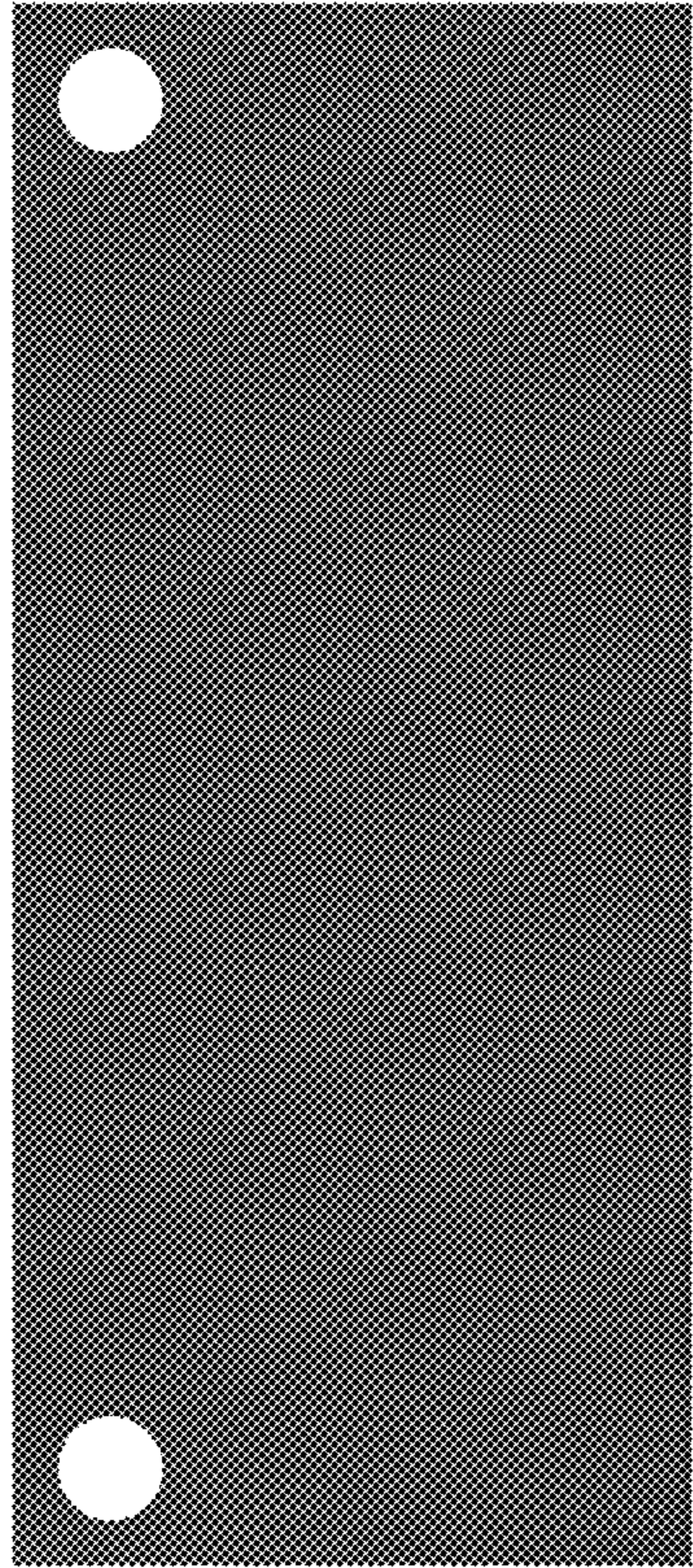

Figure 4

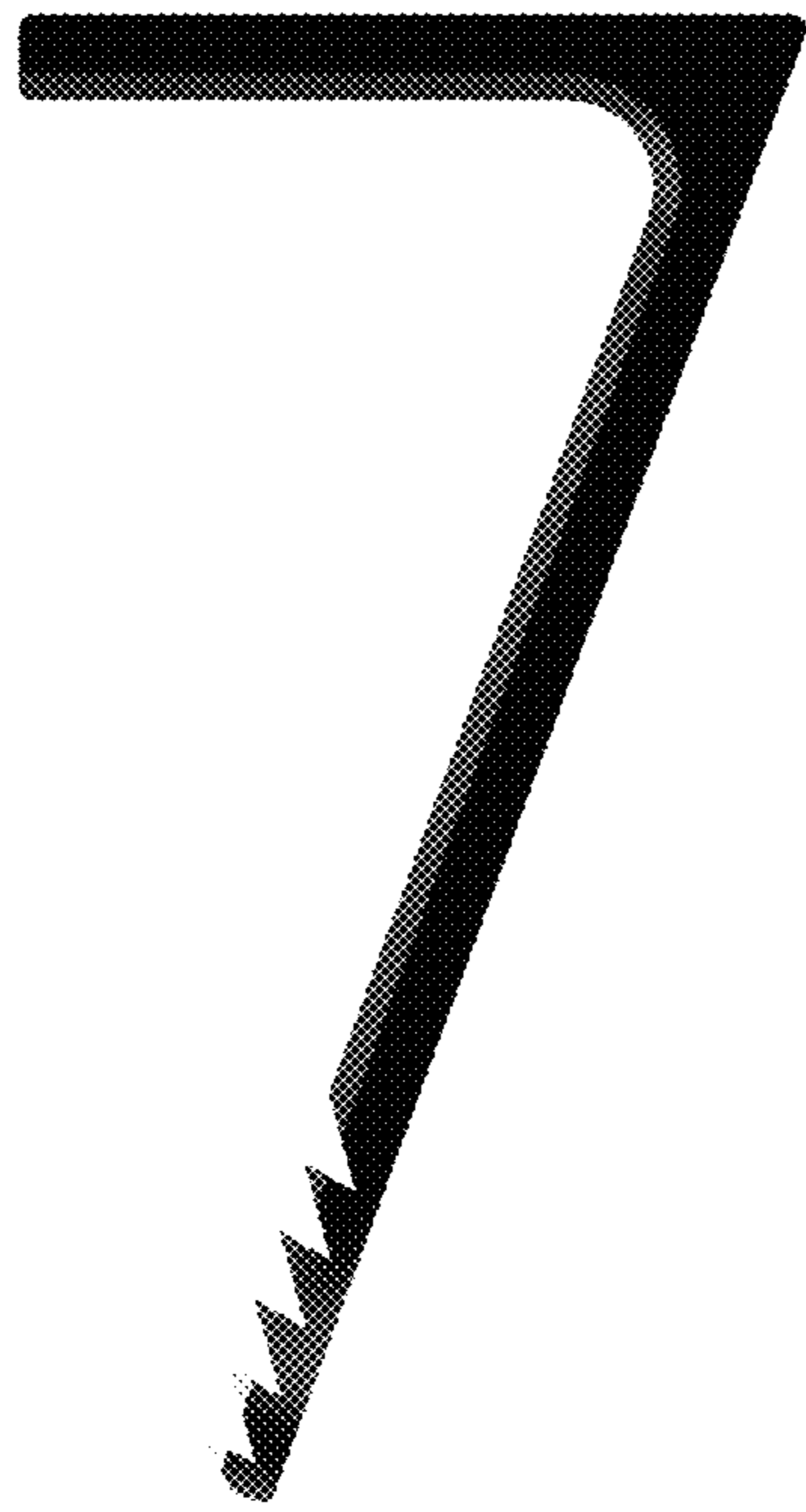

Figure 5

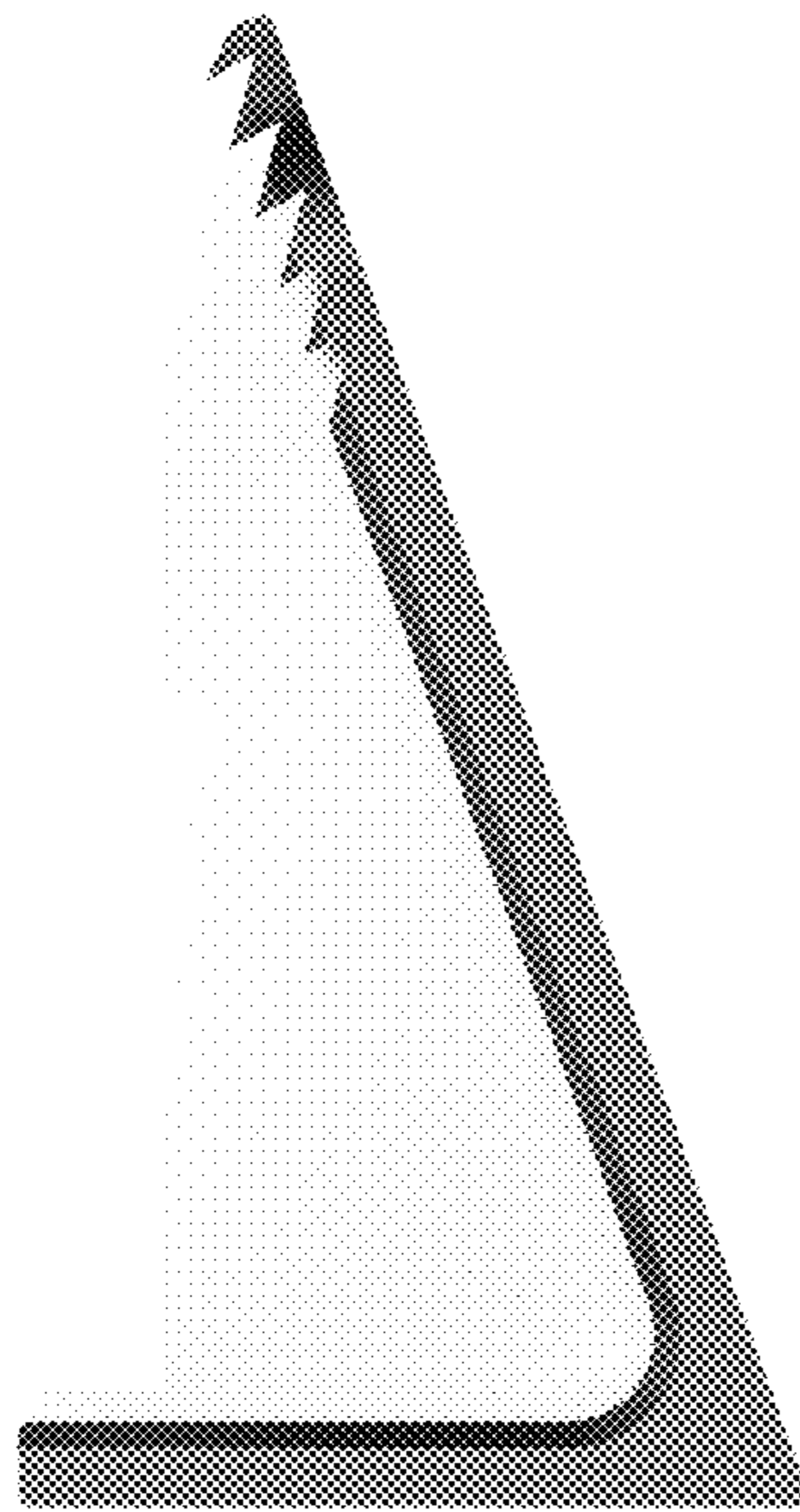

Figure 6

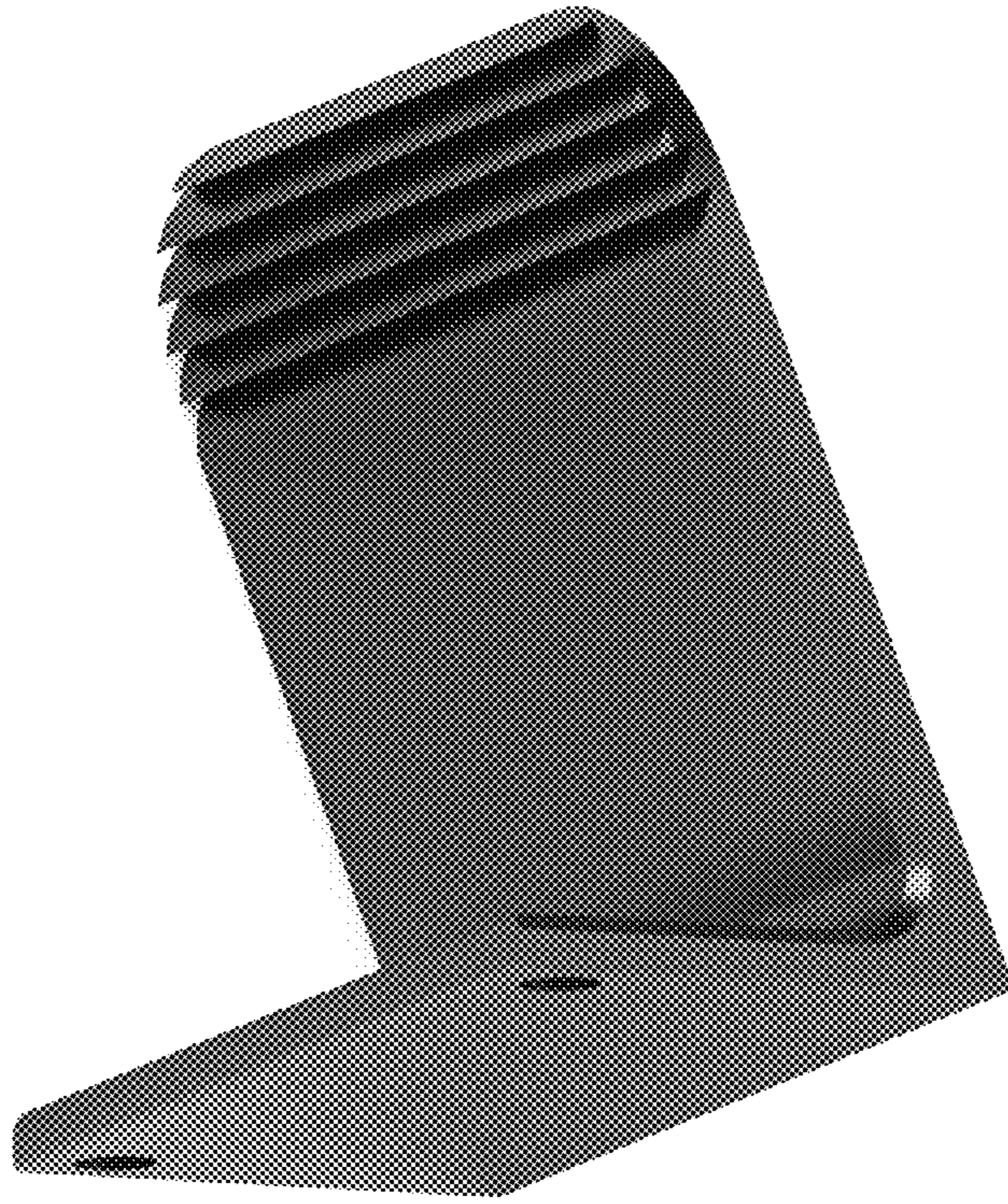

Figure 7