



US00D955809S

(12) **United States Design Patent**
Yao

(10) **Patent No.:** **US D955,809 S**
(45) **Date of Patent:** **** Jun. 28, 2022**

(54) **BOTTLE LID**

(71) Applicant: **EVERICH AND TOMIC HOUSEWARES CO., LTD.**, Zhejiang (CN)

(72) Inventor: **Huajun Yao**, Zhejiang (CN)

(73) Assignee: **EVERICH AND TOMIC HOUSEWARES CO., LTD.**, Zhejiang (CN)

(**) Term: **15 Years**

(21) Appl. No.: **29/706,223**

(22) Filed: **Sep. 18, 2019**

(30) **Foreign Application Priority Data**

Mar. 20, 2019 (CN) 201930115799.2

(51) **LOC (13) Cl.** **07-02**

(52) **U.S. Cl.**
USPC **D7/392.1; D9/443; D9/452**

(58) **Field of Classification Search**
USPC D9/434, 435, 439, 443, 446, 447, 449, D9/452, 454, 438, 440; D7/387, 391, D7/392, 392.1, 396.1, 396.2; D23/206, D23/259, 260; D24/129; D3/202, 203.2; D28/91, 91.1

CPC B65D 81/3841; B65D 81/3839; B65D 41/0414; B65D 85/72; B65D 1/00; B65D 1/02; B65D 1/10; B65D 1/46; B65D 5/46; B65D 41/00; B65D 41/38; B65D 41/56; B65D 41/62; B65D 47/00; B65D 47/06; B65D 47/08; A61J 1/00

See application file for complete search history.

(56) **References Cited**

U.S. PATENT DOCUMENTS

8,215,511 B1 * 7/2012 Lin B65D 51/242 215/396
D675,059 S * 1/2013 Carreno D7/392.1

9,505,527 B1 * 11/2016 Campbell B65D 23/0885
D840,747 S * 2/2019 Joseph D7/391
D862,228 S * 10/2019 Yao D7/392.1
D885,120 S * 5/2020 Yao D7/392.1
D904,109 S * 12/2020 Yao D7/392.1
D908,487 S * 1/2021 Xia D9/439
D911,771 S * 3/2021 Zhang D7/392.1
D917,953 S * 5/2021 Yao D9/516
D917,956 S * 5/2021 Yao D9/516
D917,957 S * 5/2021 Yao D9/516
D917,959 S * 5/2021 Yao D9/516
D917,960 S * 5/2021 Yao D9/516
2019/0152655 A1 * 5/2019 Lake B65D 81/3841
2021/0331842 A1 * 10/2021 Wong B65D 55/02
2021/0401206 A1 * 12/2021 Bell A47G 19/2266

* cited by examiner

Primary Examiner — Catherine S Posthauer

(74) *Attorney, Agent, or Firm* — Global IP Services; Tianhua Gu

(57) **CLAIM**

The ornamental design for a bottle lid, as shown and described.

DESCRIPTION

FIG. 1 is a front elevational view of a bottle lid, showing my new design;
FIG. 2 is a rear elevational view thereof;
FIG. 3 is a left side elevational view thereof;
FIG. 4 is a right side elevational view thereof;
FIG. 5 is a top plan view thereof;
FIG. 6 is a bottom plan view thereof;
FIG. 7 is a top perspective view thereof; and,
FIG. 8 is a bottom perspective view thereof.

1 Claim, 8 Drawing Sheets

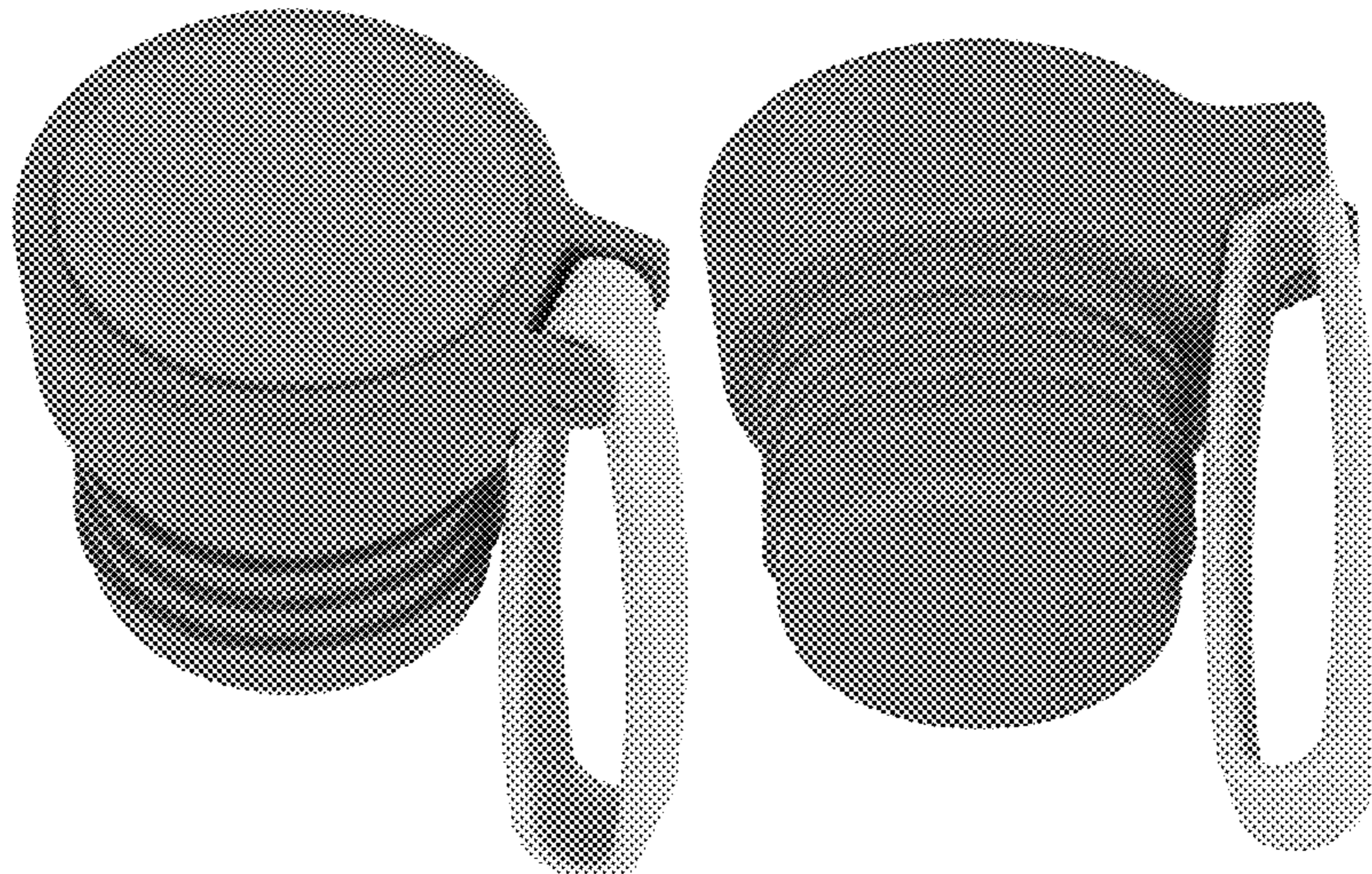

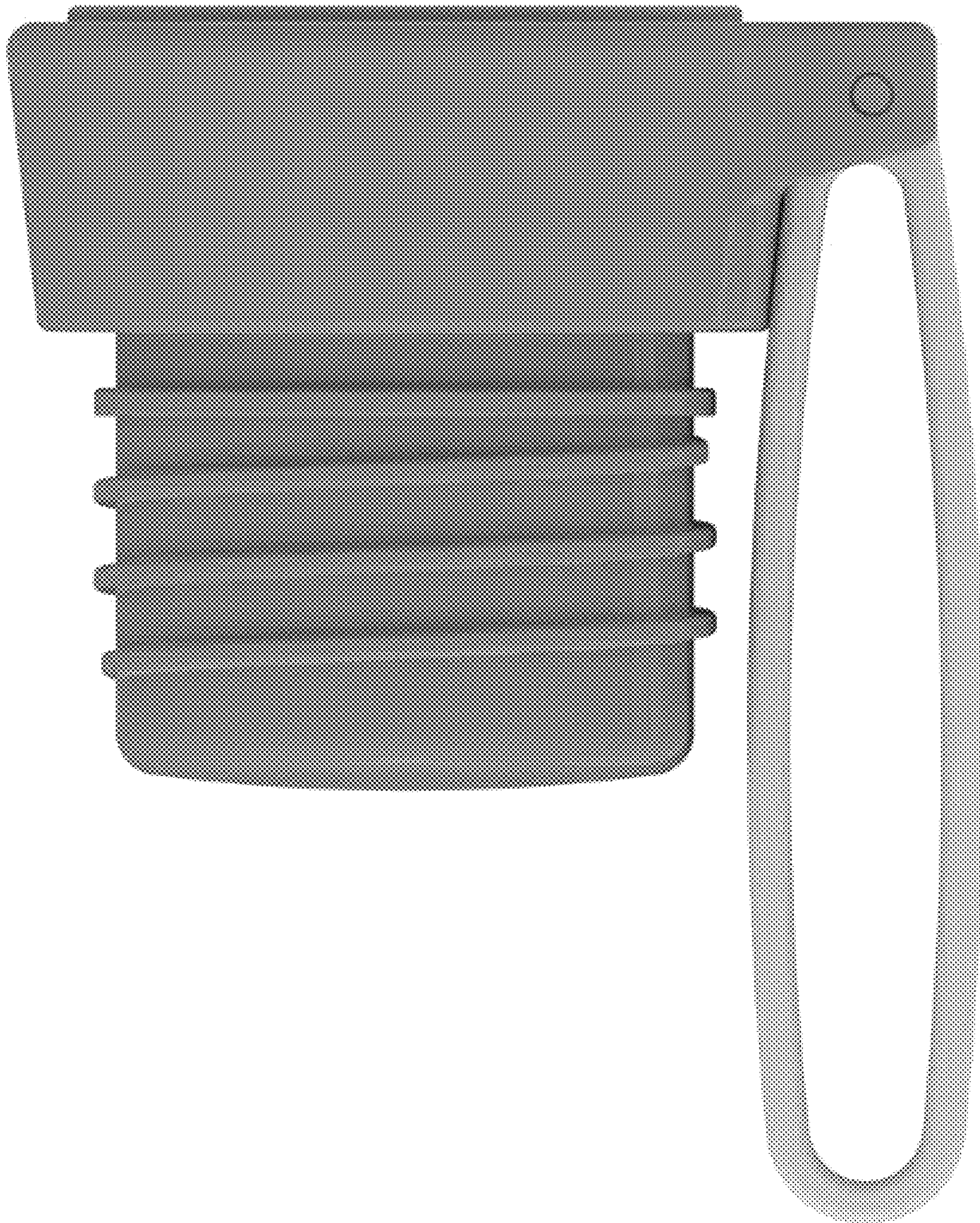

FIG. 1

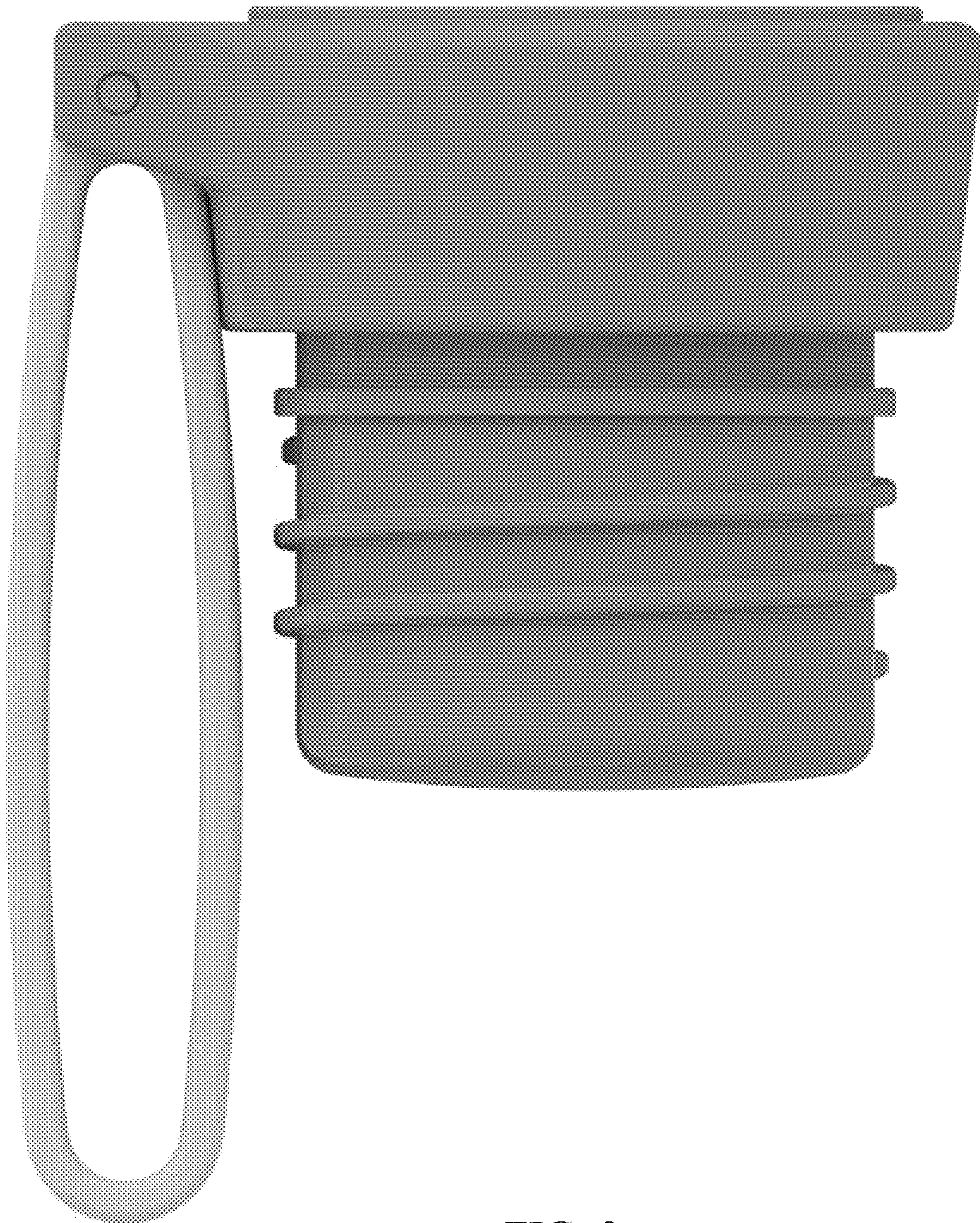

FIG. 2

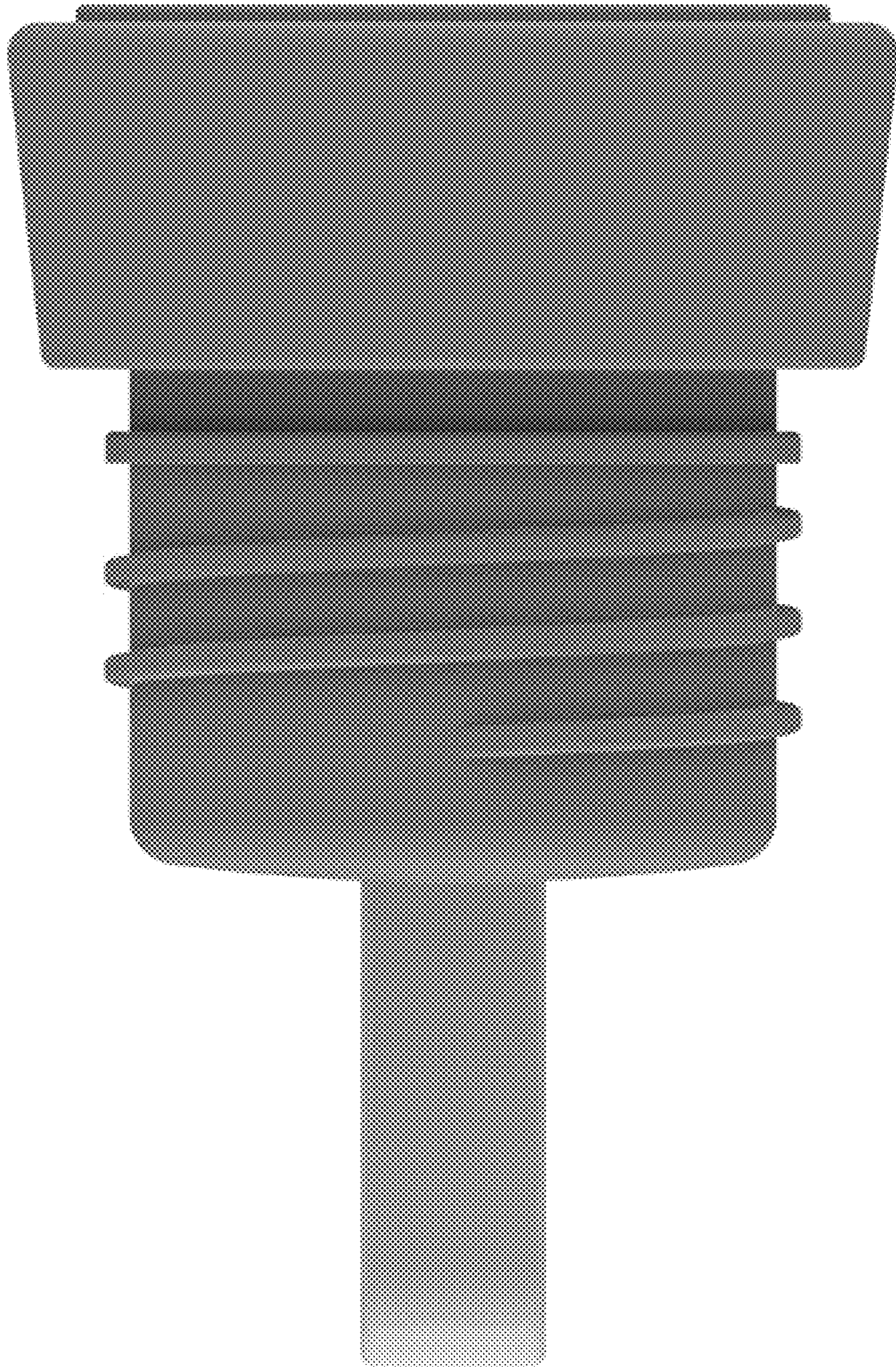

FIG. 3

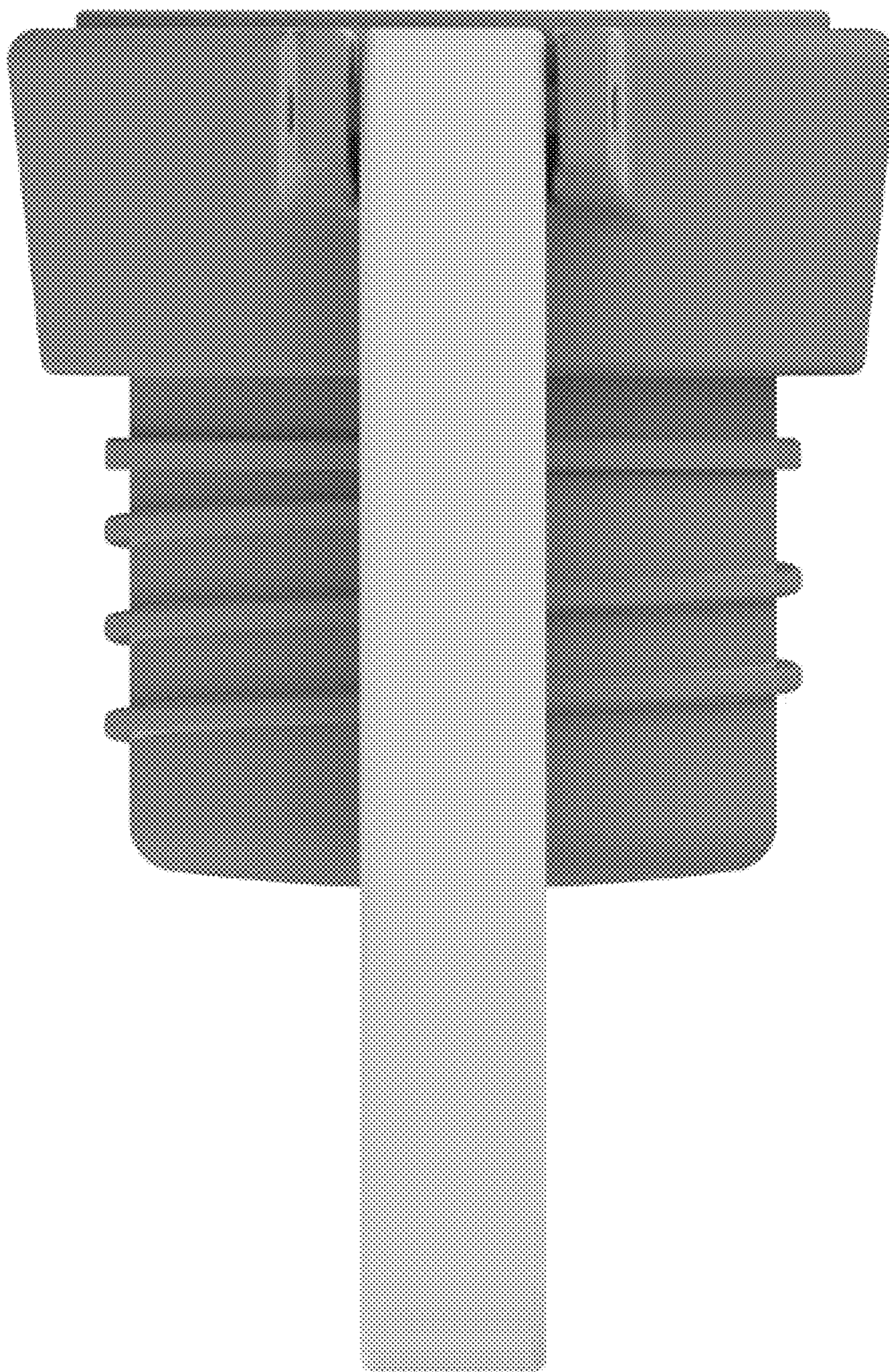

FIG. 4

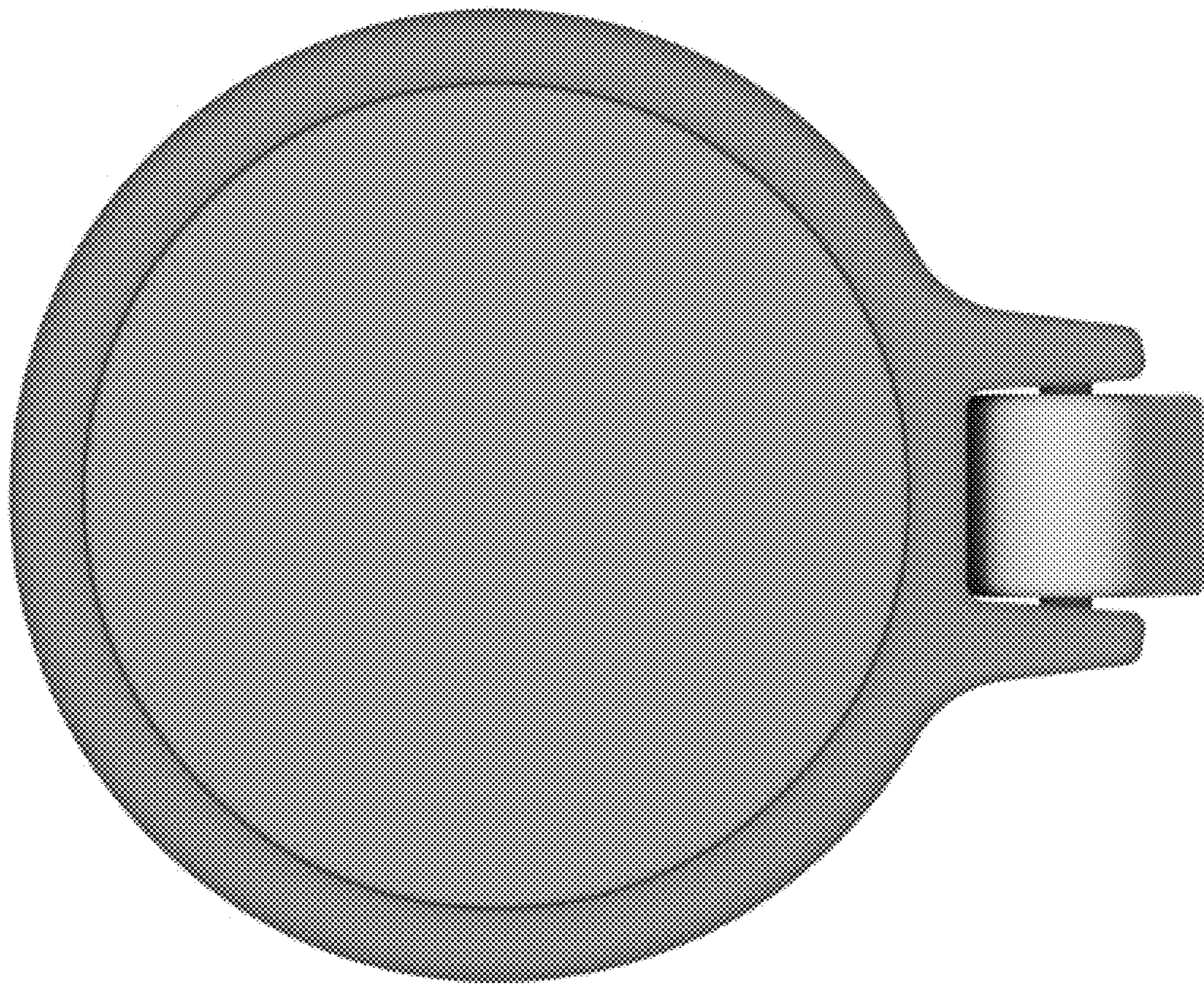

FIG. 5



FIG. 6

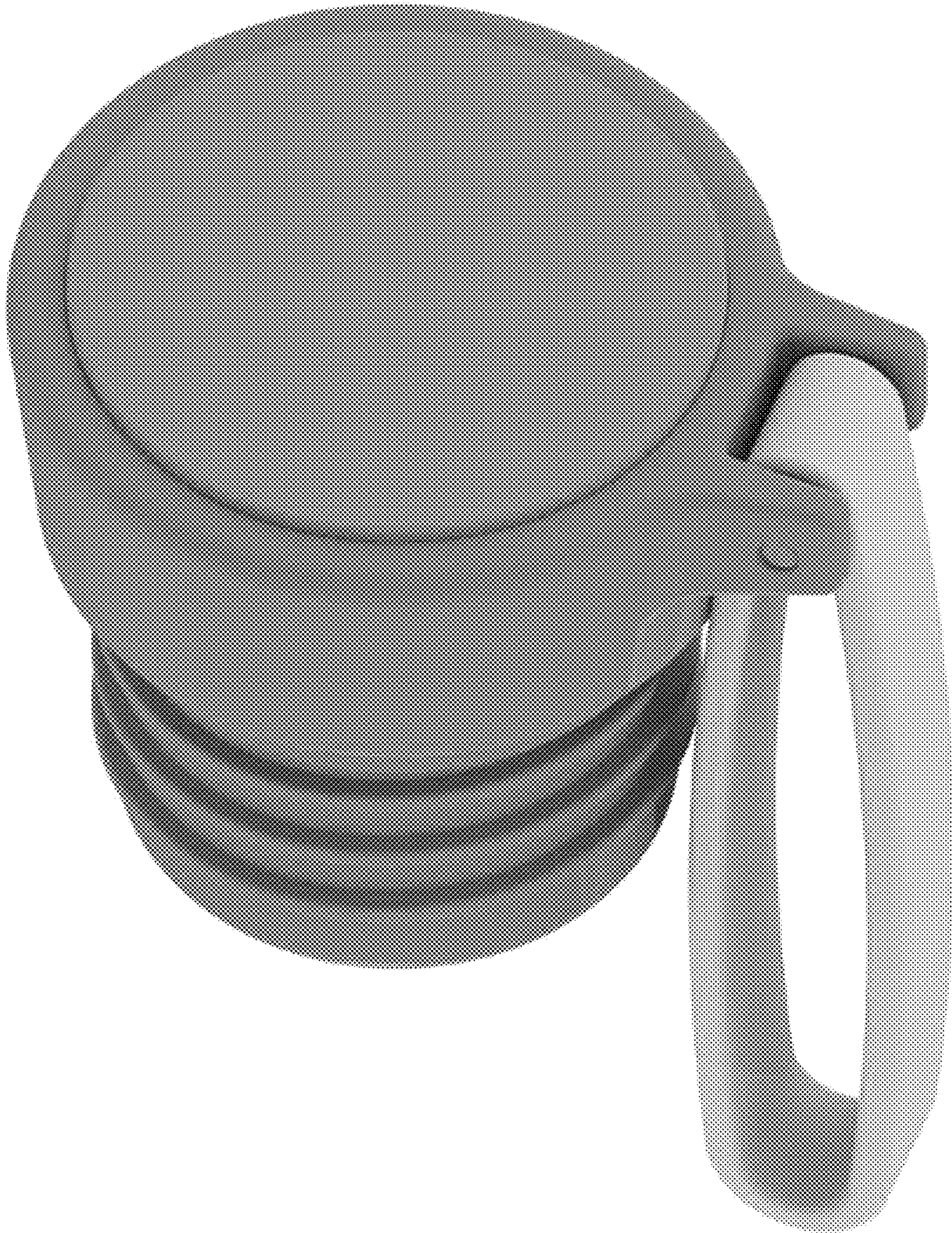

FIG. 7



FIG. 8