



US00D955724S

(12) **United States Design Patent**  
**Little**

(10) **Patent No.:** **US D955,724 S**  
(45) **Date of Patent:** **\*\* Jun. 28, 2022**

(54) **SHOE**  
(71) Applicant: **NIKE, Inc.**, Beaverton, OR (US)  
(72) Inventor: **Drew Little**, Portland, OR (US)  
(73) Assignee: **NIKE, Inc.**, Beaverton, OR (US)  
(\*\*) Term: **15 Years**

D662,292 S \* 6/2012 Meynard ..... D2/954  
D704,423 S \* 5/2014 Williams, Jr.  
D707,931 S \* 7/2014 VanHook ..... D2/951  
D729,393 S \* 5/2015 Dunn ..... D2/951  
D774,740 S \* 12/2016 Raysse ..... D2/954  
D775,799 S \* 1/2017 Raysse ..... D2/954  
D780,417 S \* 3/2017 Chang ..... D2/954  
D804,792 S \* 12/2017 de Montgolfier et al.  
D808,137 S \* 1/2018 Shyllon ..... D2/951

(Continued)

(21) Appl. No.: **29/759,041**  
(22) Filed: **Nov. 19, 2020**  
(51) **LOC (13) Cl.** ..... **02-04**  
(52) **U.S. Cl.**  
USPC ..... **D2/955**; D2/954  
(58) **Field of Classification Search**  
USPC ..... D2/902, 906, 908, 916, 918, 925,  
D2/946-962, 977  
CPC ..... A43B 13/00; A43B 13/02; A43B 13/023;  
A43B 13/026; A43B 13/04; A43B 13/08;  
A43B 13/10; A43B 13/12; A43B 13/14;  
A43B 13/141; A43B 13/143; A43B  
13/16; A43B 13/18; A43B 13/181; A43B  
13/187; A43B 13/189; A43B 13/20; A43B  
13/22; A43B 13/223; A43B 13/24; A43B  
13/28; A43B 13/30; A43B 13/32; A43B  
13/34; A43B 13/36  
See application file for complete search history.

FOREIGN PATENT DOCUMENTS

CN 304181741 S 6/2017  
CN 305224592 S 6/2019

(Continued)

OTHER PUBLICATIONS

“Nike SNKRS Releases The Air Jordan 11 “Concord” Early”;  
Sneaker News; retrieved Nov. 10, 2020; published Nov. 15, 2018;  
URL: <<https://sneakernews.com/2018/11/15/air-jordan-11-concord-snkrs-release/>>.

*Primary Examiner* — Jonathan J Han  
(74) *Attorney, Agent, or Firm* — Banner & Witcoff, Ltd.

(57) **CLAIM**

The ornamental design for a shoe, as shown and described.

**DESCRIPTION**

FIG. 1 is a bottom front perspective view of a shoe showing my new design;  
FIG. 2 is a bottom view thereof; and,  
FIG. 3 is a bottom rear perspective view thereof.  
The broken line immediately adjacent to and surrounding the photographic area defines the peripheral bounds of the claimed design and forms no part thereof. The unshaded region inside of the photographic area forms no part of the claimed design. The broken lines depicting the remainder of the shoe form no part of the claimed design.

**1 Claim, 3 Drawing Sheets**

(56) **References Cited**  
U.S. PATENT DOCUMENTS  
2,155,166 A \* 4/1939 Kraft ..... A43B 13/223  
D2/960  
D334,282 S \* 3/1993 Greene ..... D2/953  
D375,191 S \* 11/1996 Tonkel ..... D2/947  
D397,849 S 9/1998 Mitsui et al.  
D400,344 S 11/1998 Avar  
D432,762 S \* 10/2000 Weege ..... D2/951  
D503,264 S \* 3/2005 McClaskie ..... D2/954  
D636,159 S \* 4/2011 Petrie ..... D2/951  
D654,677 S \* 2/2012 McClaskie ..... D2/951

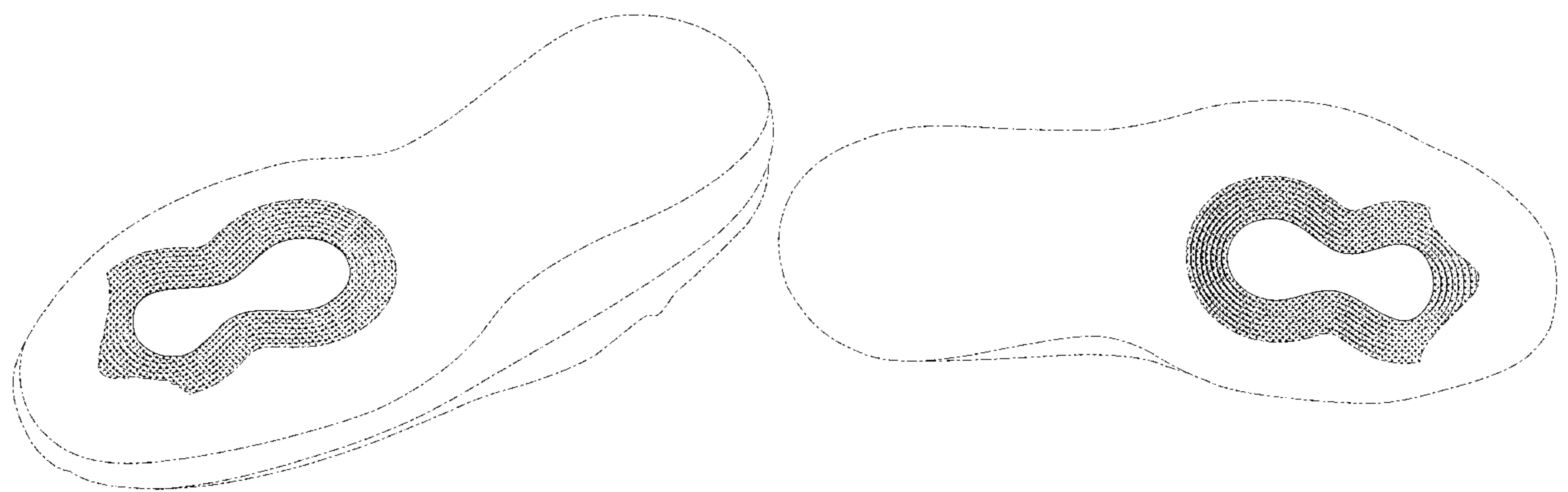

(56)

**References Cited**

## U.S. PATENT DOCUMENTS

D841,957	S	3/2019	Chang	
D860,612	S *	9/2019	Shyllon .....	D2/951
D866,141	S *	11/2019	Seamarks .....	D2/951
D879,437	S *	3/2020	Brosseau .....	D2/947
D879,438	S *	3/2020	Brosseau .....	D2/947
D883,631	S *	5/2020	Savovici .....	D2/951
D886,426	S *	6/2020	Shyllon .....	D2/951
D888,389	S *	6/2020	de Montgolfier .....	D2/951
D888,392	S *	6/2020	Street .....	D2/954
D888,393	S *	6/2020	Street .....	D2/951
D889,101	S *	7/2020	Jones .....	D2/951
D890,492	S *	7/2020	Jones .....	D2/951
D890,495	S *	7/2020	Petrie .....	D2/951
D893,147	S *	8/2020	Lee .....	D2/951
D894,563	S *	9/2020	Weddle .....	D2/947
D897,648	S *	10/2020	de Montgolfier .....	D2/951
D913,662	S *	3/2021	Taylor .....	D2/951
D915,049	S *	4/2021	Hardman .....	D2/951
D919,262	S *	5/2021	Brosseau .....	D2/947
D923,925	S *	7/2021	Bramani .....	D2/947
D935,140	S *	11/2021	Bacon .....	D2/902
D935,152	S *	11/2021	Stauffer .....	D2/951
2016/0302522	A1 *	10/2016	Meschter .....	A43B 13/16

## FOREIGN PATENT DOCUMENTS

CN	305262770	S	7/2019
CN	305386897	S	10/2019
CN	305488379	S	12/2019
CN	305719342	S	4/2020
CN	305729739	S	4/2020
CN	306074326	S	9/2020
CN	306158018	S	11/2020

\* cited by examiner

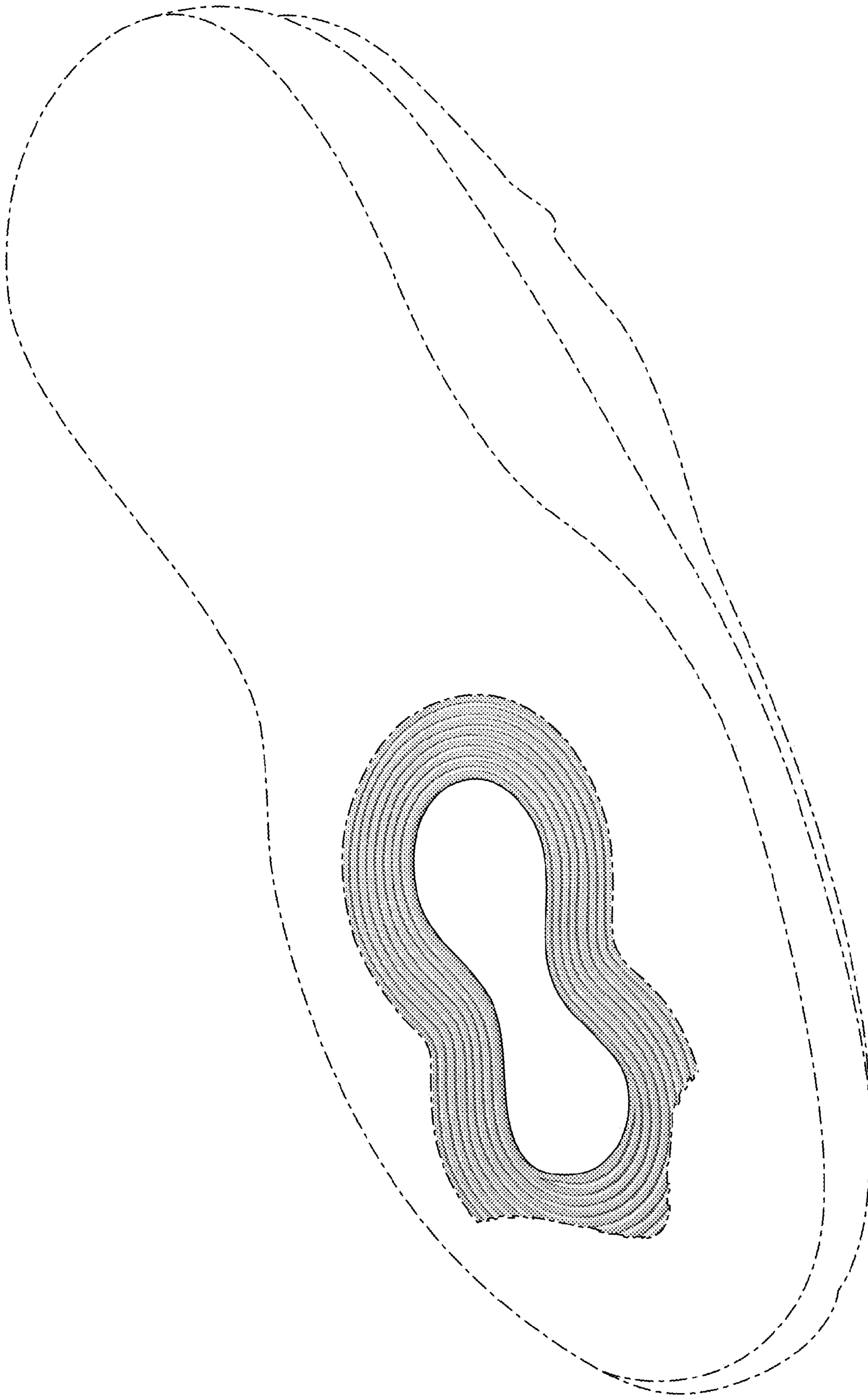

FIG. 1



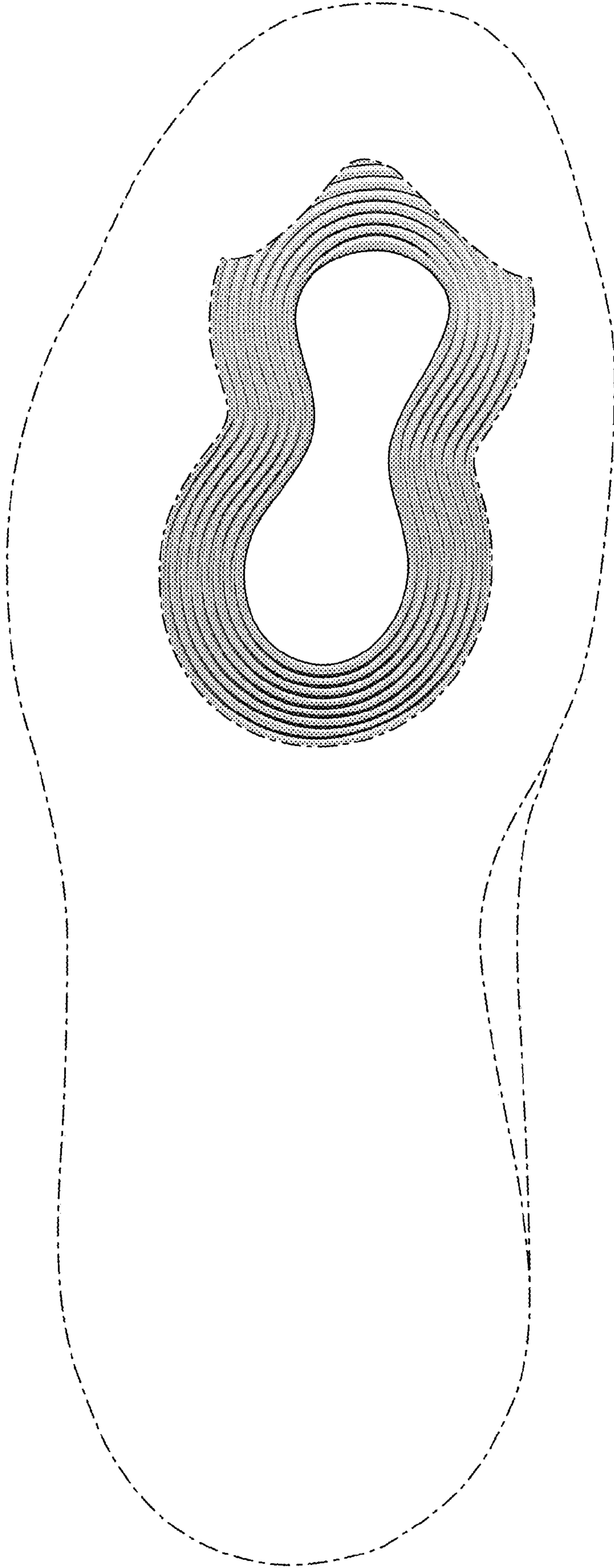
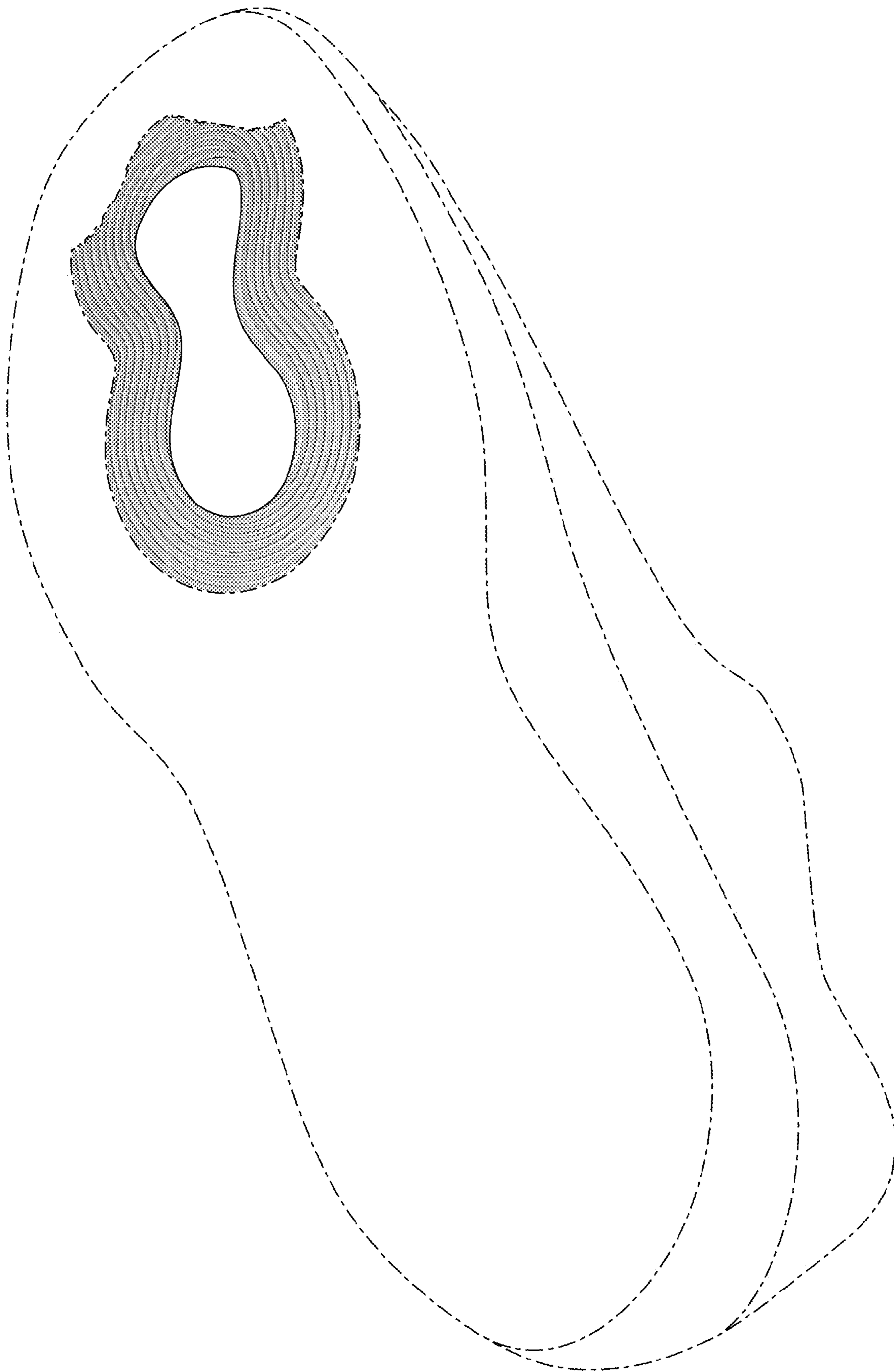

FIG. 2



**FIG. 3**