



US00D955712S

(12) **United States Design Patent**
Gao

(10) **Patent No.:** **US D955,712 S**

(45) **Date of Patent:** **** Jun. 28, 2022**

(54) **FOOTWEAR SOLE COMPONENT**

(71) Applicant: **Saucony, Inc.**, Waltham, MA (US)

(72) Inventor: **Meng Gao**, Fujian (CN)

(73) Assignee: **Saucony, Inc.**, Waltham, MA (US)

(**) Term: **15 Years**

(21) Appl. No.: **29/763,054**

(22) Filed: **Dec. 21, 2020**

(51) **LOC (13) Cl.** **02-04**

(52) **U.S. Cl.**

USPC **D2/951**; D2/960; D2/957; D2/953

(58) **Field of Classification Search**

USPC D2/902, 906, 908, 916, 918, 925,
D2/946-962, 977

CPC A43B 13/00; A43B 13/02; A43B 13/023;
A43B 13/026; A43B 13/04; A43B 13/08;
A43B 13/10; A43B 13/12; A43B 13/14;
A43B 13/141; A43B 13/143; A43B
13/16; A43B 13/18; A43B 13/181; A43B
13/187; A43B 13/189; A43B 13/20; A43B
13/22; A43B 13/223; A43B 13/24; A43B
13/28; A43B 13/30; A43B 13/32; A43B
13/34; A43B 13/36

See application file for complete search history.

(56) **References Cited**

U.S. PATENT DOCUMENTS

D354,845 S *	1/1995	Bramani	D2/960
D385,093 S *	10/1997	Cass	D2/957
D427,757 S *	7/2000	Ruth	D2/951
D431,894 S *	10/2000	Begg, II	D2/959
D501,708 S *	2/2005	Andrews-Kramer	D2/960
D504,205 S *	4/2005	Andrews-Kramer	D2/960
D550,436 S *	9/2007	Matis	D2/960
D552,335 S *	10/2007	Matis	D2/960
D561,439 S *	2/2008	Schoenborn	D2/959
D569,595 S *	5/2008	Le	D2/960

D640,453 S *	6/2011	Del Biondi	D2/960
D646,471 S *	10/2011	Mahoney	D2/907
D651,787 S *	1/2012	Mahoney	D2/907
D671,718 S *	12/2012	McVicker	D2/908
D677,453 S *	3/2013	Sakai	D2/951
D693,101 S *	11/2013	Dombrow	D2/951

(Continued)

Primary Examiner — Jonathan J Han

(74) *Attorney, Agent, or Firm* — Warner Norcross + Judd LLP

(57) **CLAIM**

The ornamental design for a footwear sole component, as shown and described.

DESCRIPTION

FIG. 1 is a perspective view of the footwear sole component embodying the new design;
 FIG. 2 is a bottom view thereof;
 FIG. 3 is a top view thereof;
 FIG. 4 is a left side view thereof;
 FIG. 5 is a right side view thereof;
 FIG. 6 is a front view thereof;
 FIG. 7 is a rear view thereof;
 FIG. 8 is a perspective view of a second embodiment of the footwear sole component embodying the new design;
 FIG. 9 is a bottom view thereof;
 FIG. 10 is a top view thereof;
 FIG. 11 is a left side view thereof;
 FIG. 12 is a right side view thereof;
 FIG. 13 is a front view thereof; and,
 FIG. 14 is a rear view thereof.

FIGS. 1-7 show portions of an article of footwear in broken lines. The portions illustrated in broken lines are shown for environmental purposes and do not form any part of the claimed design. Further, the broken lines immediately adjacent the solid-line portions of the design form the boundary of the design, with the broken lines forming no part of the claimed design.

1 Claim, 12 Drawing Sheets



(56)

References Cited

U.S. PATENT DOCUMENTS

D695,505 S	*	12/2013	Hansen	D2/951
D717,034 S	*	11/2014	Bramani	D2/951
D724,296 S	*	3/2015	Law	D2/954
D811,705 S	*	3/2018	Hughes	D2/951
D822,968 S	*	7/2018	Moranges	D2/947
D848,718 S	*	5/2019	Mahoney	D2/951
D848,719 S	*	5/2019	Ciccone	D2/947
D853,097 S	*	7/2019	Cass	D2/947
D883,630 S	*	5/2020	Cass	D2/947
D891,061 S	*	7/2020	Nelson	D2/947
D897,082 S	*	9/2020	Belforti	D2/947
D930,343 S	*	9/2021	Zhang	D2/951
D931,587 S	*	9/2021	Kou	D2/951

* cited by examiner

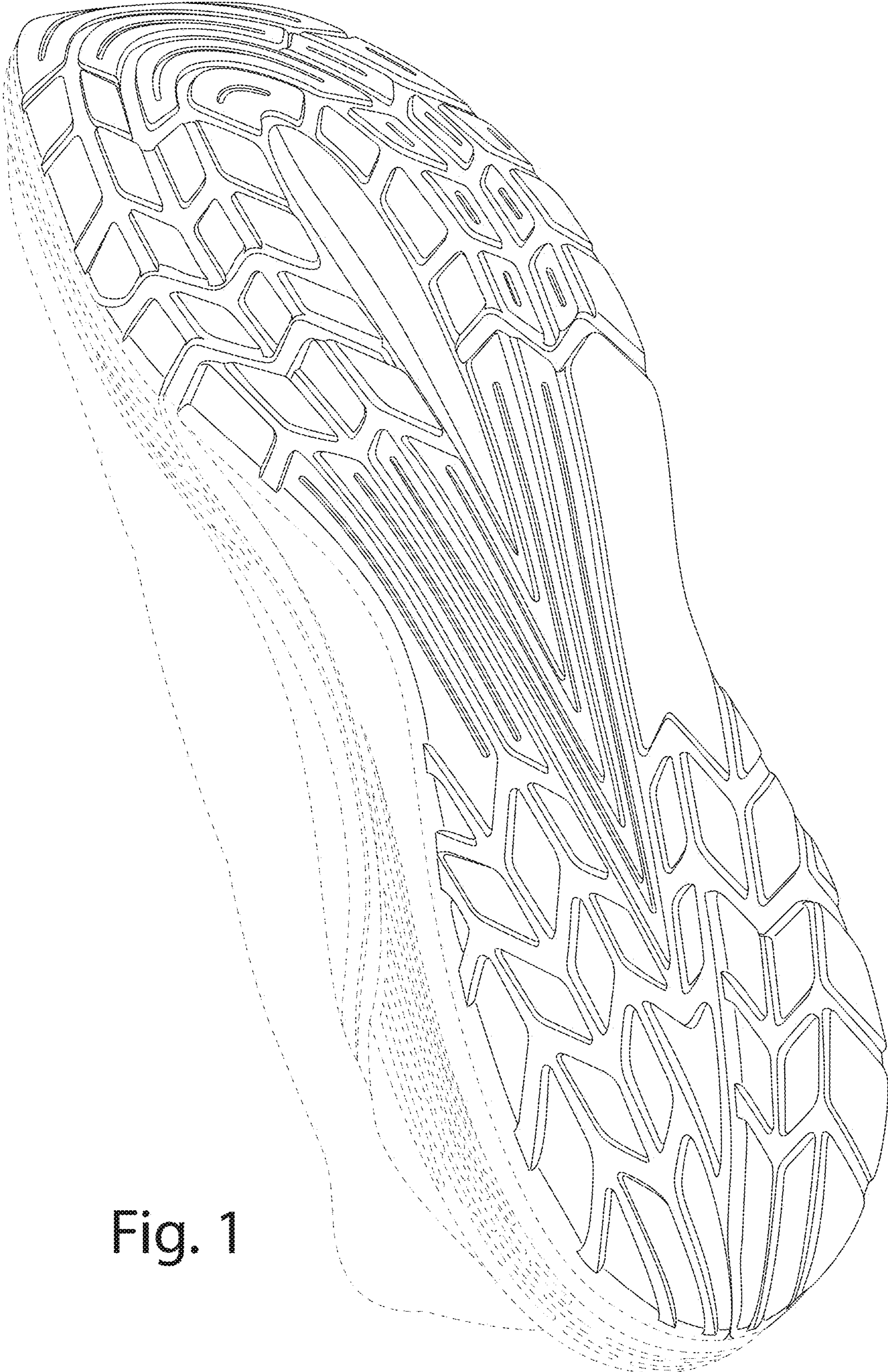

Fig. 1

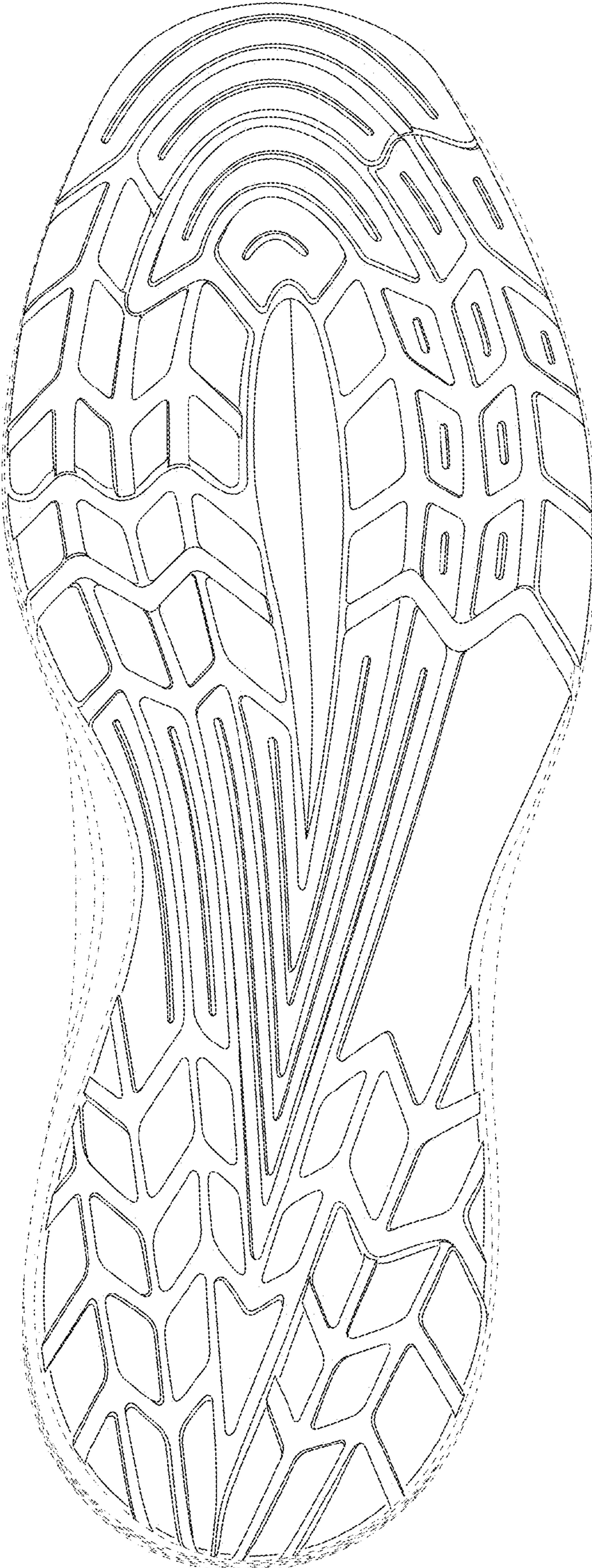

Fig. 2

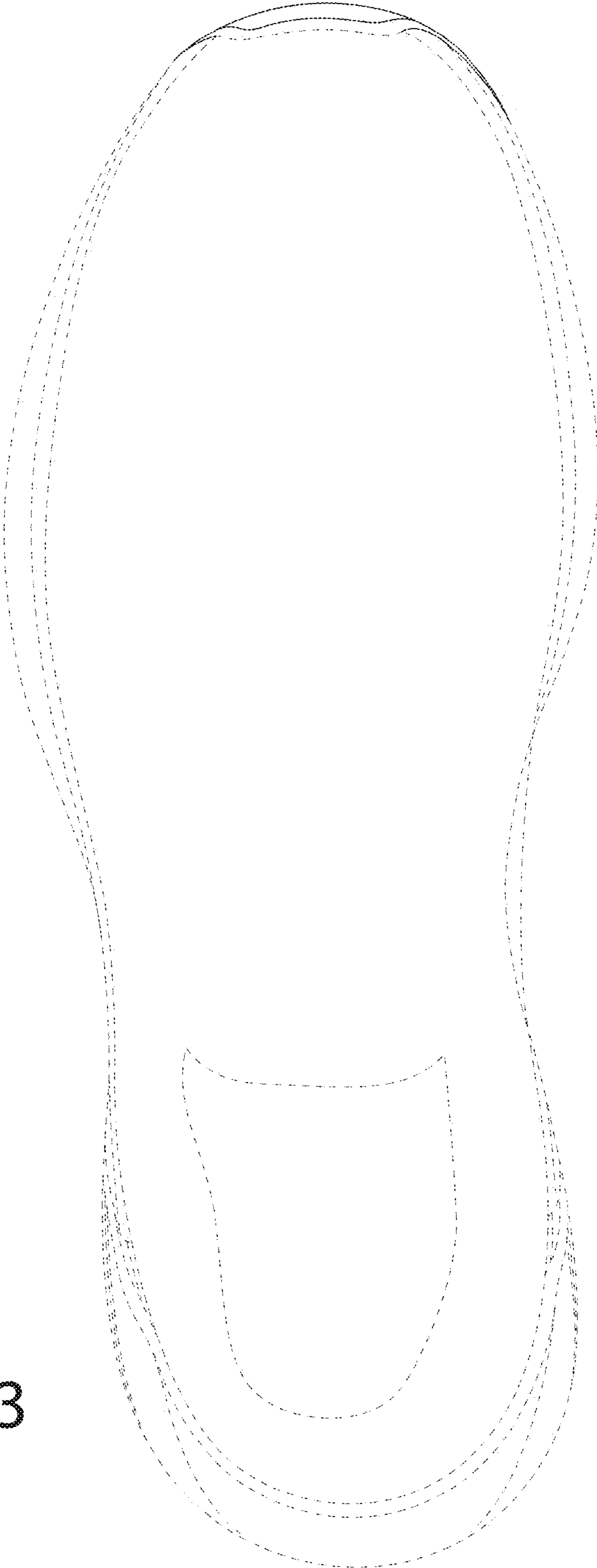

Fig. 3

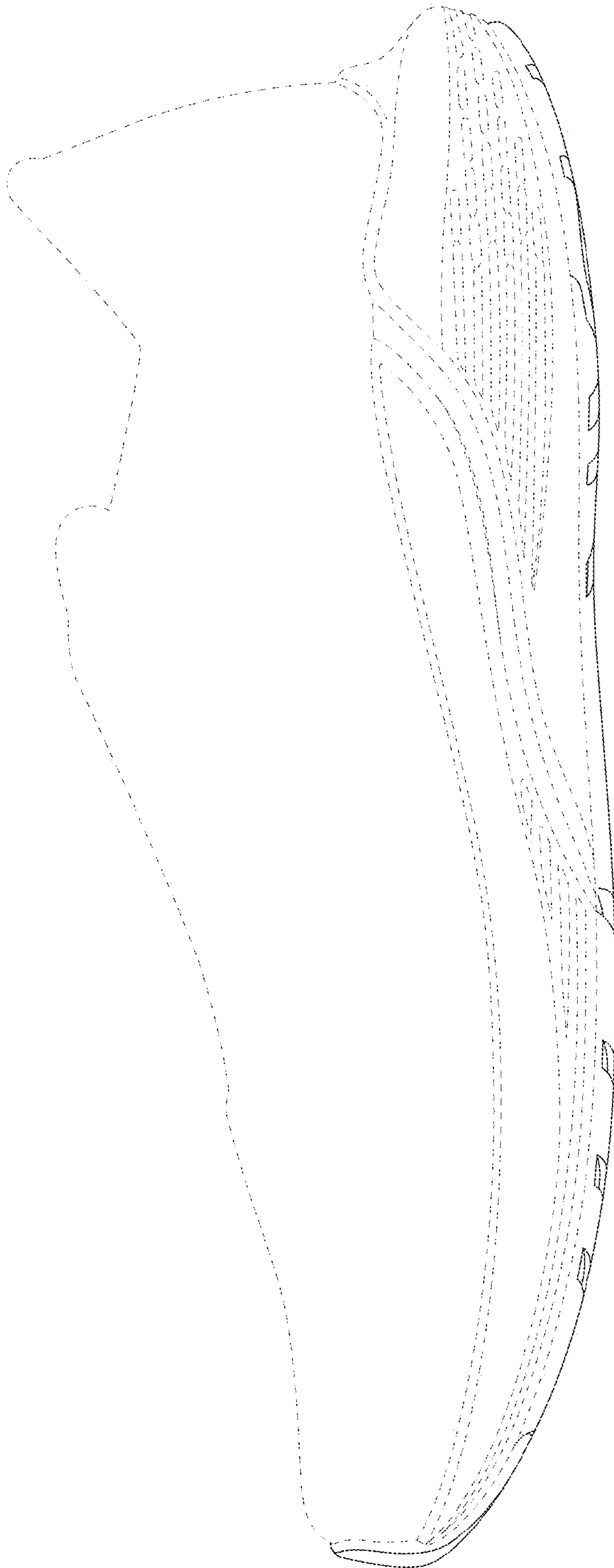

Fig. 4



Fig. 5

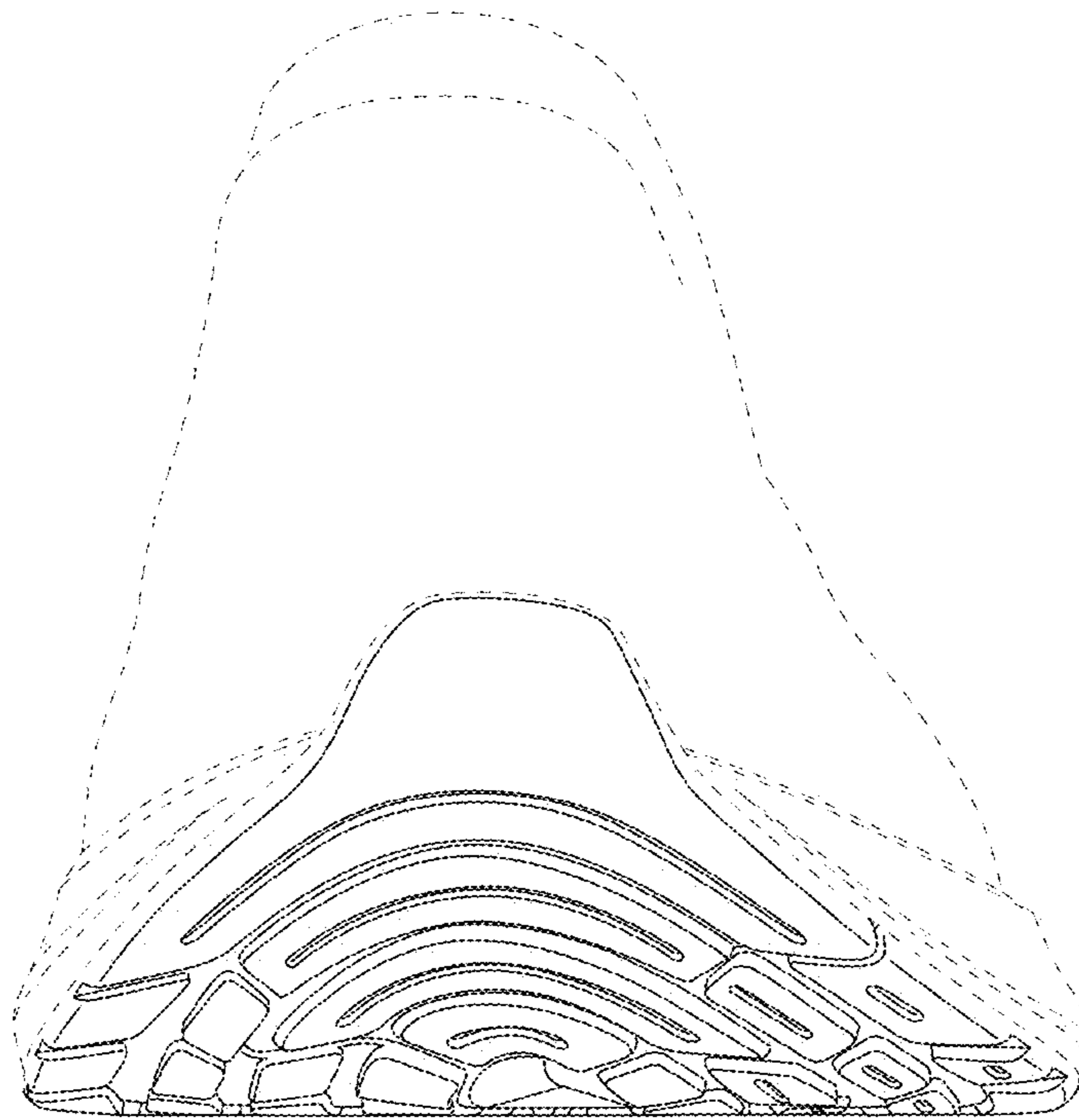

Fig. 6

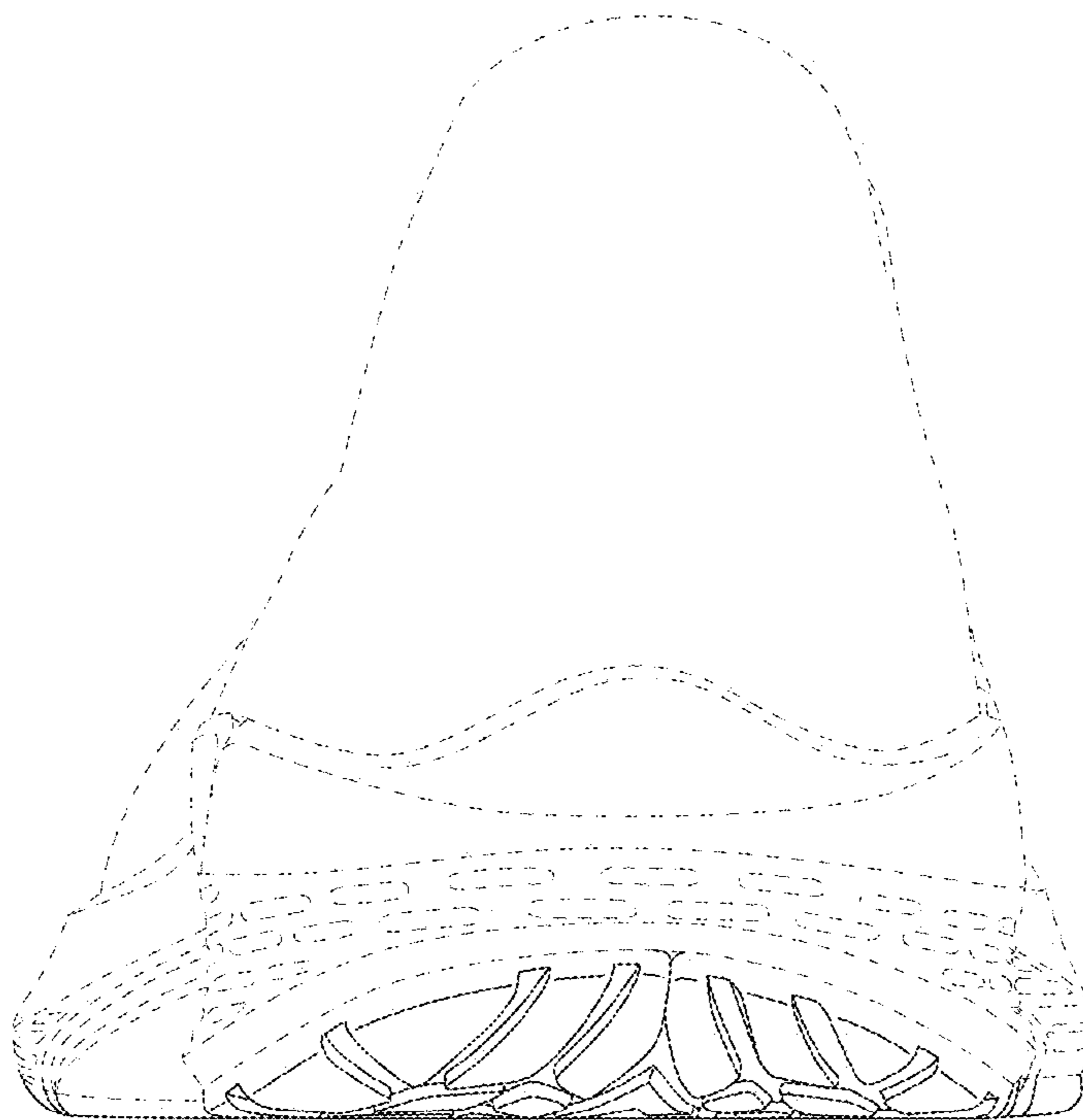

Fig. 7

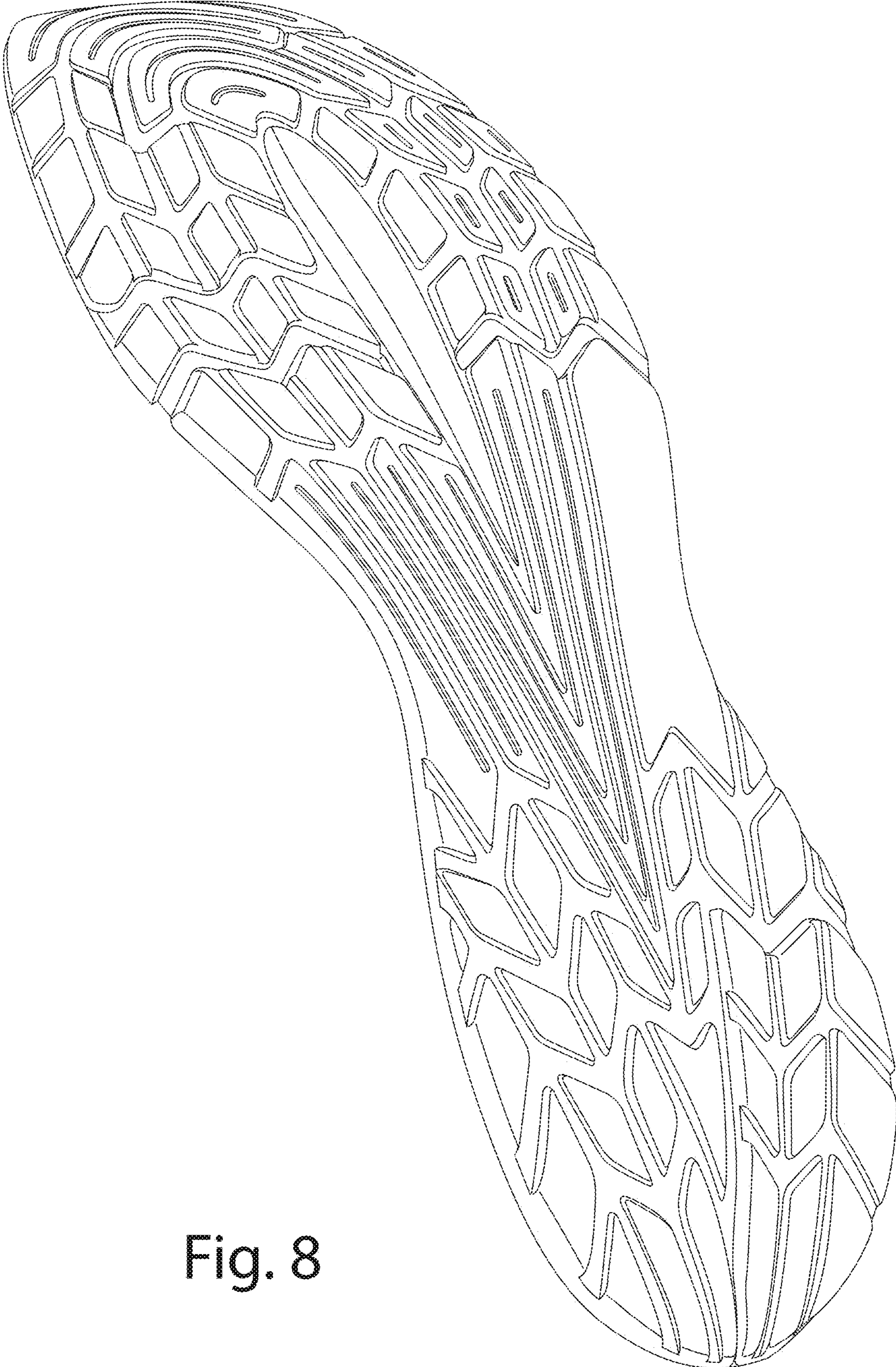

Fig. 8

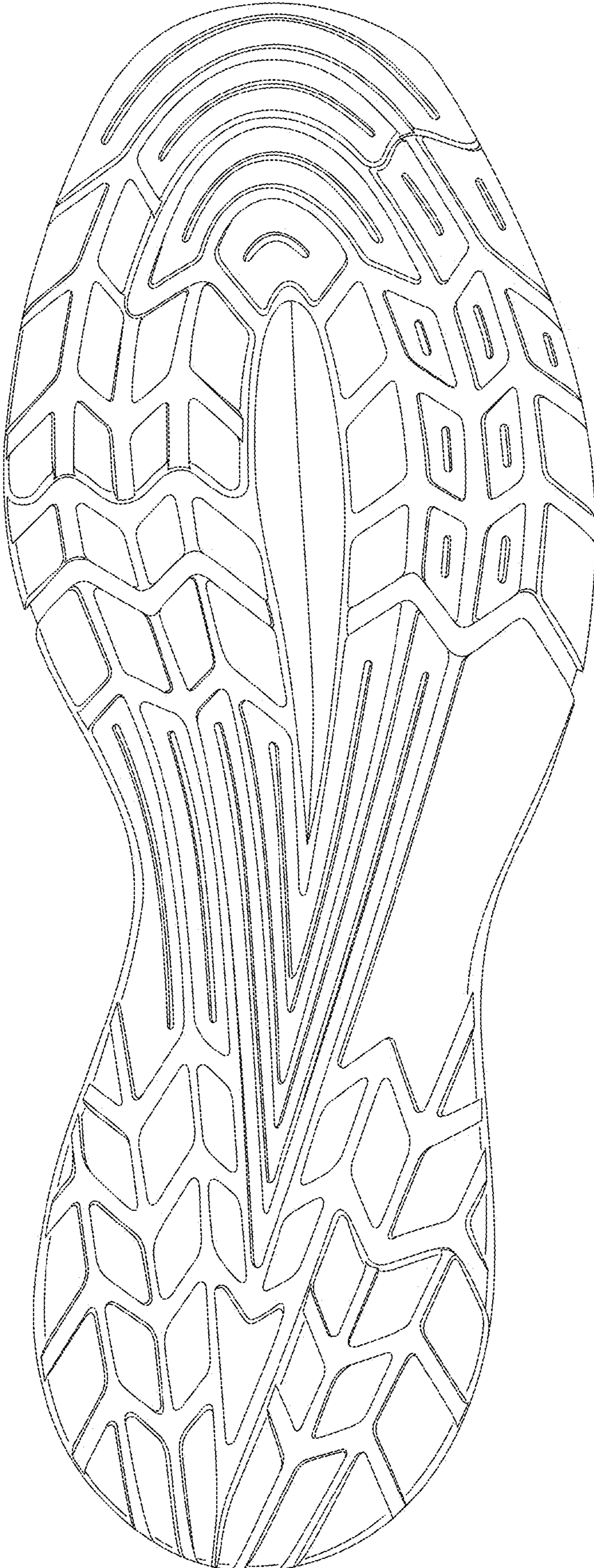

Fig. 9

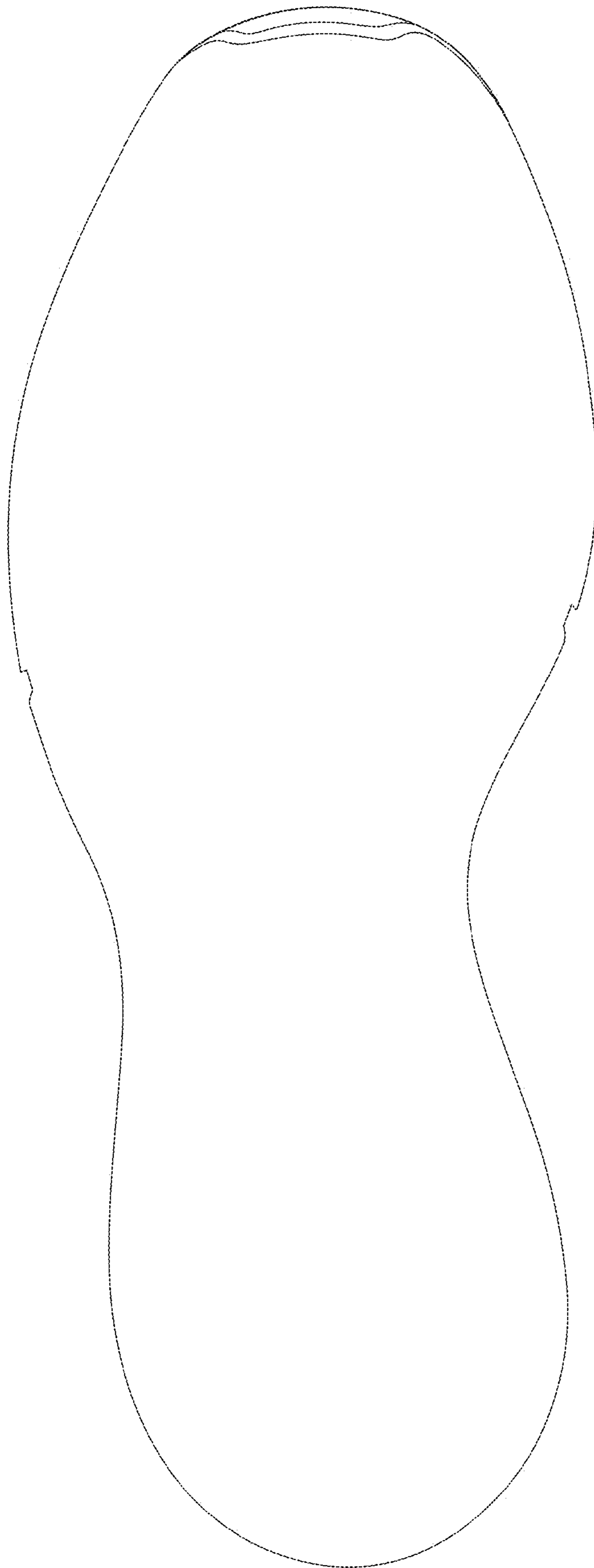

Fig. 10



Fig. 11

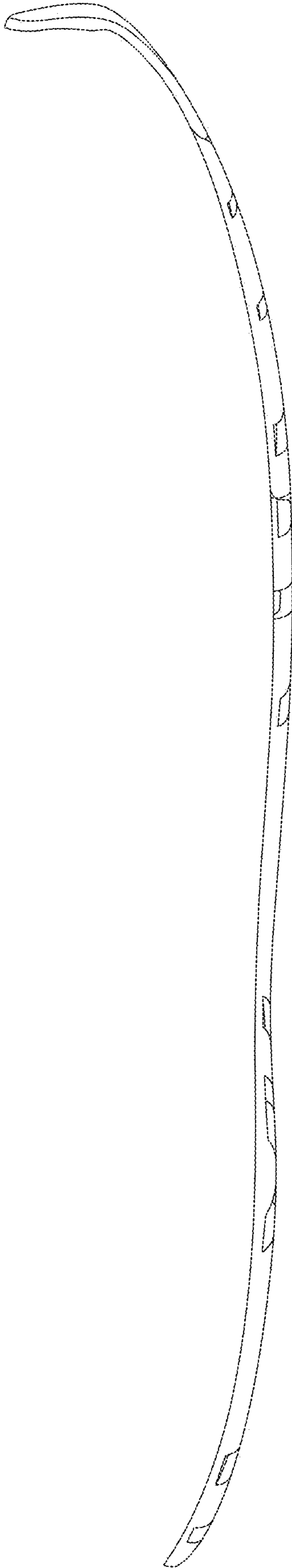

Fig. 12

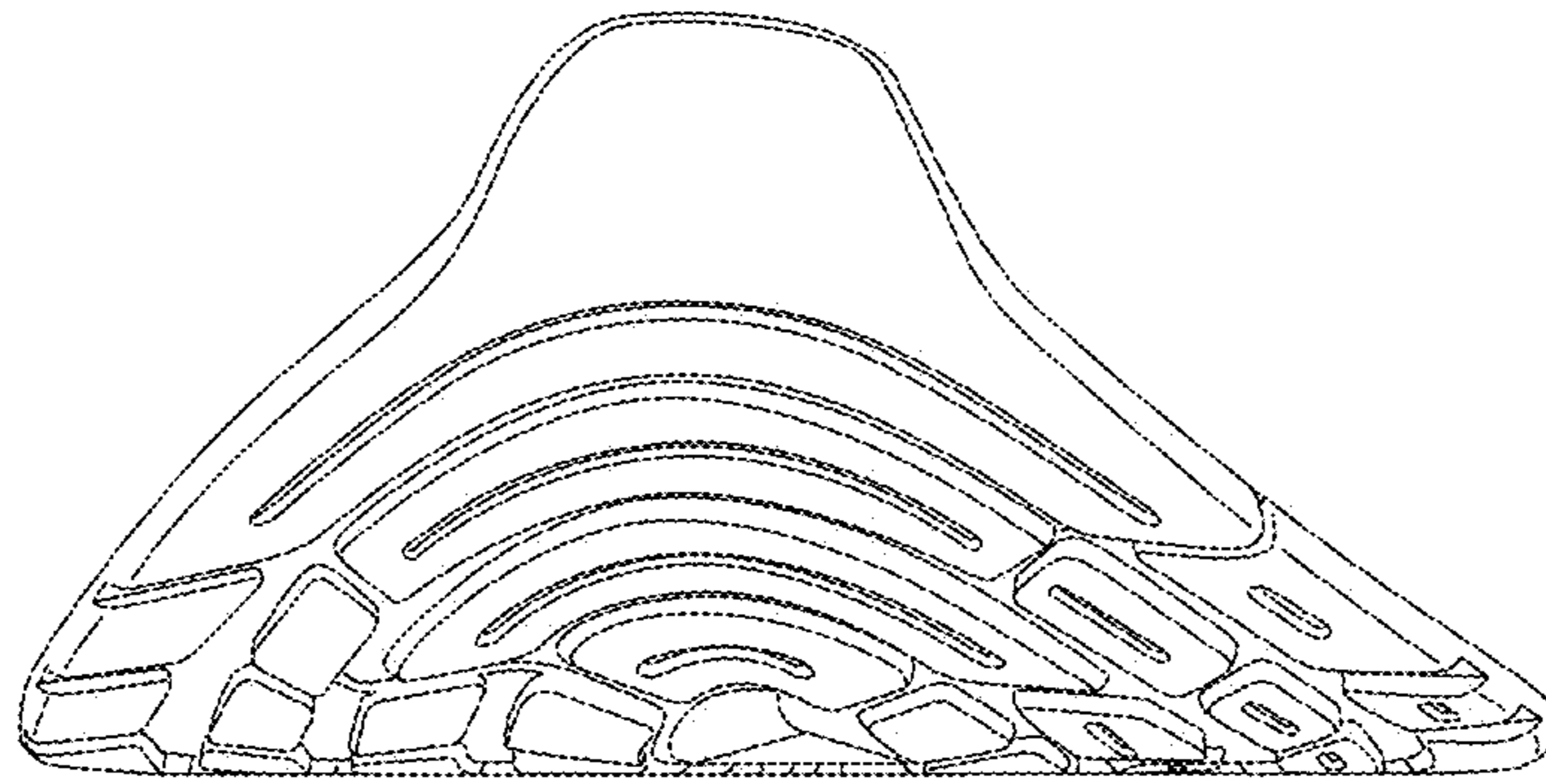

Fig. 13

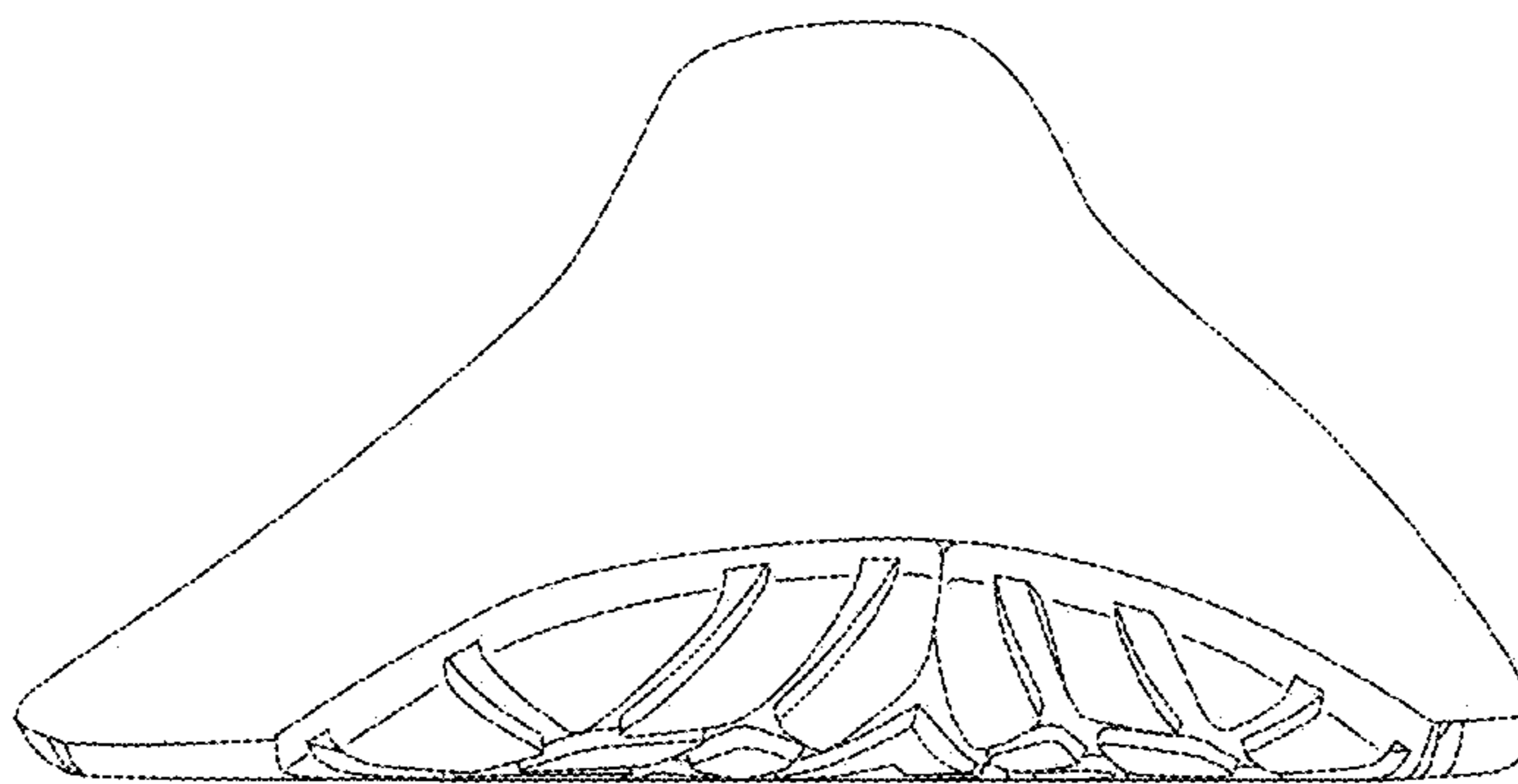

Fig. 14