



US00D955703S

(12) **United States Design Patent**  
**Tanzini et al.**

(10) **Patent No.:** **US D955,703 S**  
(45) **Date of Patent:** **\*\* Jun. 28, 2022**

(54) **SHOE**  
(71) Applicant: **adidas AG**, Herzogenaurach (DE)  
(72) Inventors: **Ulisse Tanzini**, Nuremberg (DE); **Sam Handy**, Cadolzburg (DE); **Moritz Hoellmueller**, Fuerth (DE); **Herisson Redi Ferreira**, Nuremberg (DE); **Muriel Vanessa Jung**, Nuremberg (DE)  
(73) Assignee: **adidas AG**, Herzogenaurach (DE)

(\*\*) Term: **15 Years**  
(21) Appl. No.: **29/762,463**  
(22) Filed: **Dec. 16, 2020**

(30) **Foreign Application Priority Data**  
Jun. 22, 2020 (EM) ..... 008016208  
(51) **LOC (13) Cl.** ..... **02-04**  
(52) **U.S. Cl.**  
USPC ..... **D2/908**  
(58) **Field of Classification Search**  
USPC ..... D2/902, 907, 908, 943-945, 969, 972,  
D2/974  
CPC ..... A43B 5/06; A43B 5/10  
See application file for complete search history.

(56) **References Cited**  
**U.S. PATENT DOCUMENTS**  
D419,756 S \* 2/2000 Edwards ..... D2/902  
D449,426 S \* 10/2001 Pollastrelli ..... D2/902

D624,742 S \* 10/2010 Akhidime ..... D2/969  
D762,353 S \* 8/2016 Sirius-El ..... D2/907  
D850,064 S \* 6/2019 Sinclair ..... D2/944  
D853,699 S \* 7/2019 Coonrod ..... D2/947  
D858,961 S \* 9/2019 Mace ..... D2/947  
D893,836 S \* 8/2020 Montross ..... D2/902  
D912,946 S \* 3/2021 Felloni ..... D2/908  
D913,648 S \* 3/2021 Dean ..... D2/907  
D916,444 S \* 4/2021 Callow ..... D2/947  
D928,479 S \* 8/2021 Le ..... D2/947  
D932,144 S \* 10/2021 Fu ..... D2/908

\* cited by examiner  
*Primary Examiner* — Kevin K Rudzinski  
*Assistant Examiner* — Clare Ann Gannon  
(74) *Attorney, Agent, or Firm* — Kilpatrick Townsend & Stockton LLP

(57) **CLAIM**  
The ornamental design for a shoe, as shown and described.

**DESCRIPTION**  
FIG. 1 is a perspective view of a shoe.  
FIG. 2 is another perspective view of the shoe of FIG. 1.  
FIG. 3 is another perspective view of the shoe of FIG. 1.  
FIG. 4 is another perspective view of the shoe of FIG. 1.  
FIG. 5 is another perspective view of the shoe of FIG. 1.  
FIG. 6 is a bottom view of the shoe of FIG. 1; and,  
FIG. 7 is a side view of the shoe of FIG. 1.

**1 Claim, 7 Drawing Sheets**





Fig. 1



Fig. 2



Fig. 3



Fig. 4

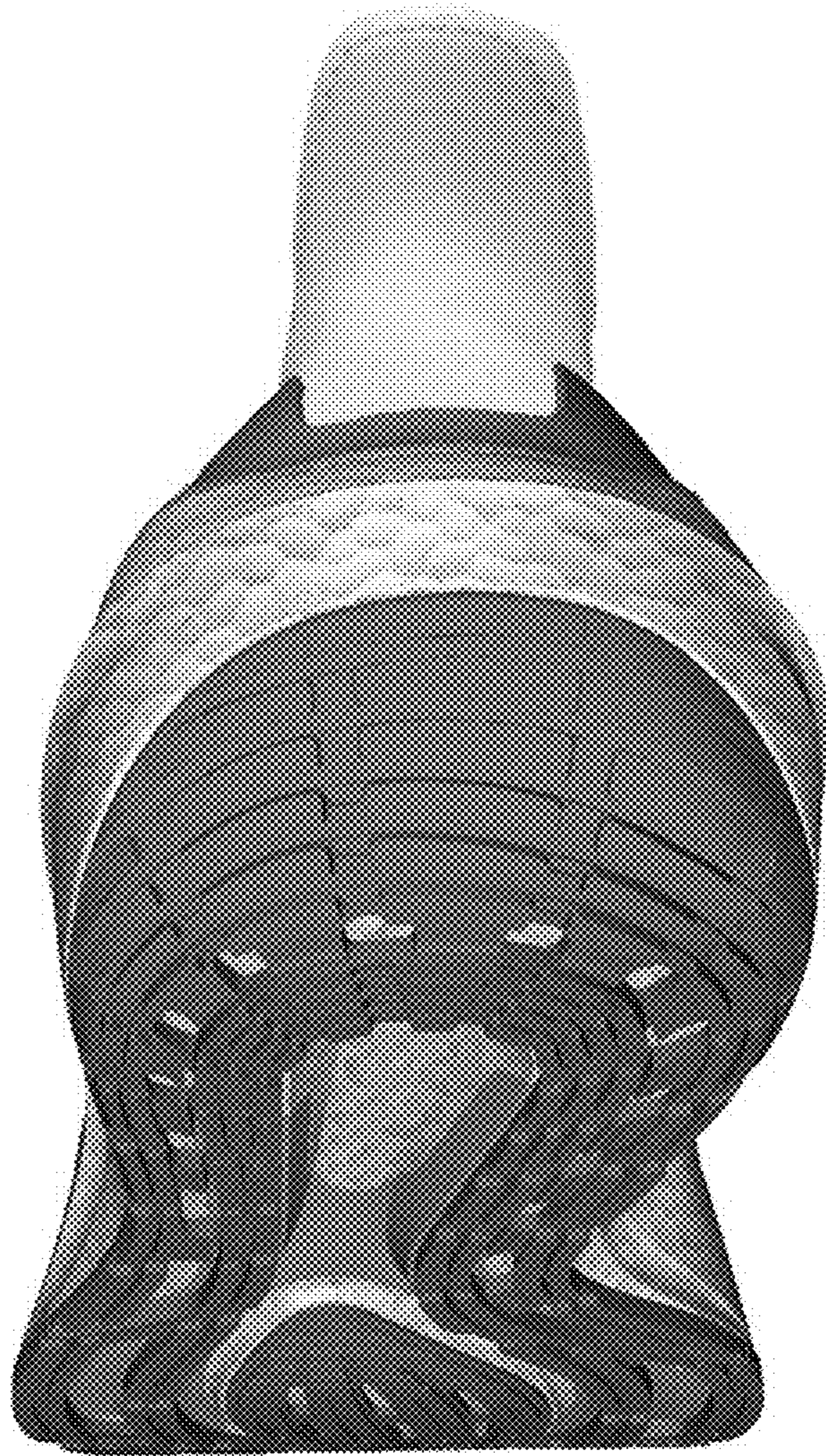

Fig. 5

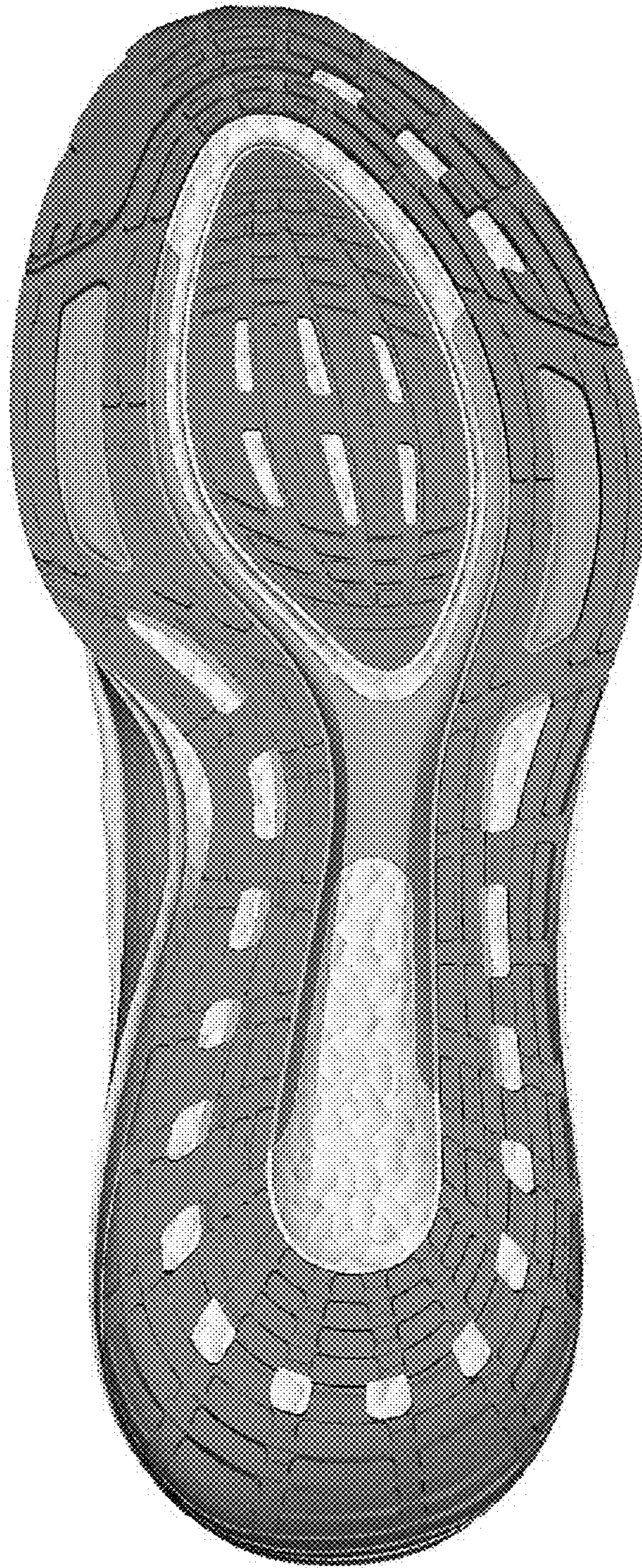

Fig. 6



Fig. 7