



US00D955698S

(12) **United States Design Patent**
Ashford

(10) **Patent No.:** **US D955,698 S**

(45) **Date of Patent:** **** Jun. 28, 2022**

- (54) **DROP-SEAT JUMPSUIT**
- (71) Applicant: **Shannon Ashford**, La Canada, CA
(US)
- (72) Inventor: **Shannon Ashford**, La Canada, CA
(US)
- (**) Term: **15 Years**
- (21) Appl. No.: **29/719,541**
- (22) Filed: **Jan. 6, 2020**
- (51) **LOC (13) Cl.** **02-02**
- (52) **U.S. Cl.**
USPC **D2/851**
- (58) **Field of Classification Search**
USPC D2/851, 823, 826, 861, 728
CPC A41D 13/02
See application file for complete search history.

- 4,246,657 A * 1/1981 Roodner A41D 1/22
2/212
- 4,457,025 A * 7/1984 Meryash A41D 13/02
2/79
- 4,607,396 A * 8/1986 Craig A41D 13/02
2/247
- 4,702,239 A * 10/1987 Ichikawa A41B 9/023
2/403

(Continued)

(56) **References Cited**

U.S. PATENT DOCUMENTS

- 1,530,504 A * 3/1925 Lenkowsky A41D 1/14
2/211
- 1,993,568 A * 3/1935 Rosenberg A41B 9/08
2/71
- 2,419,867 A * 4/1947 Woodman A41B 9/002
2/403
- 2,443,474 A * 6/1948 Morgan A41D 7/005
2/67
- 2,580,774 A * 1/1952 Helbig A41D 1/06
2/212
- 2,698,620 A * 1/1955 Larkins A61F 13/74
604/394
- 2,921,583 A * 1/1960 Lerner A41B 13/04
2/402
- 3,243,824 A * 4/1966 Overholt A41D 7/005
2/238
- 4,018,226 A * 4/1977 Korgemets A61F 13/68
604/392

OTHER PUBLICATIONS

Easy DIY Wrap Skirt posted to sweetteal.com. Available date: Aug. 4, 2017 [site visited Jun. 9, 2021] Available: <<https://sweetteal.com/2017/08/easy-diy-wrap-skirt/>> (Year: 2017).*

Primary Examiner — Kevin K Rudzinski

(57) **CLAIM**

The ornamental design for a drop-seat jumpsuit, as shown and described.

DESCRIPTION

FIG. 1 is a front open view of a drop-seat jumpsuit; FIG. 2 is a back open view thereof; FIG. 3 is a front folded and tied view thereof; FIG. 4 is a front folded and untied view thereof; FIG. 5 is a front folded and tied view thereof, shown in its environmental use; and, FIG. 6 is a front folded and untied view thereof, shown in its environmental use.

A jumpsuit with an open, overlapping side seam and a drop-down seat. The broken lines in drawings that are adjacent to the solid lines are boundary lines to the claimed design rather than hard edges, and form no part of the claimed design. All surfaces adjacent to solid lines form part of the claimed design.

The broken lines showing the shirt and human form illustrate environment and form no part of the claimed design.

1 Claim, 6 Drawing Sheets

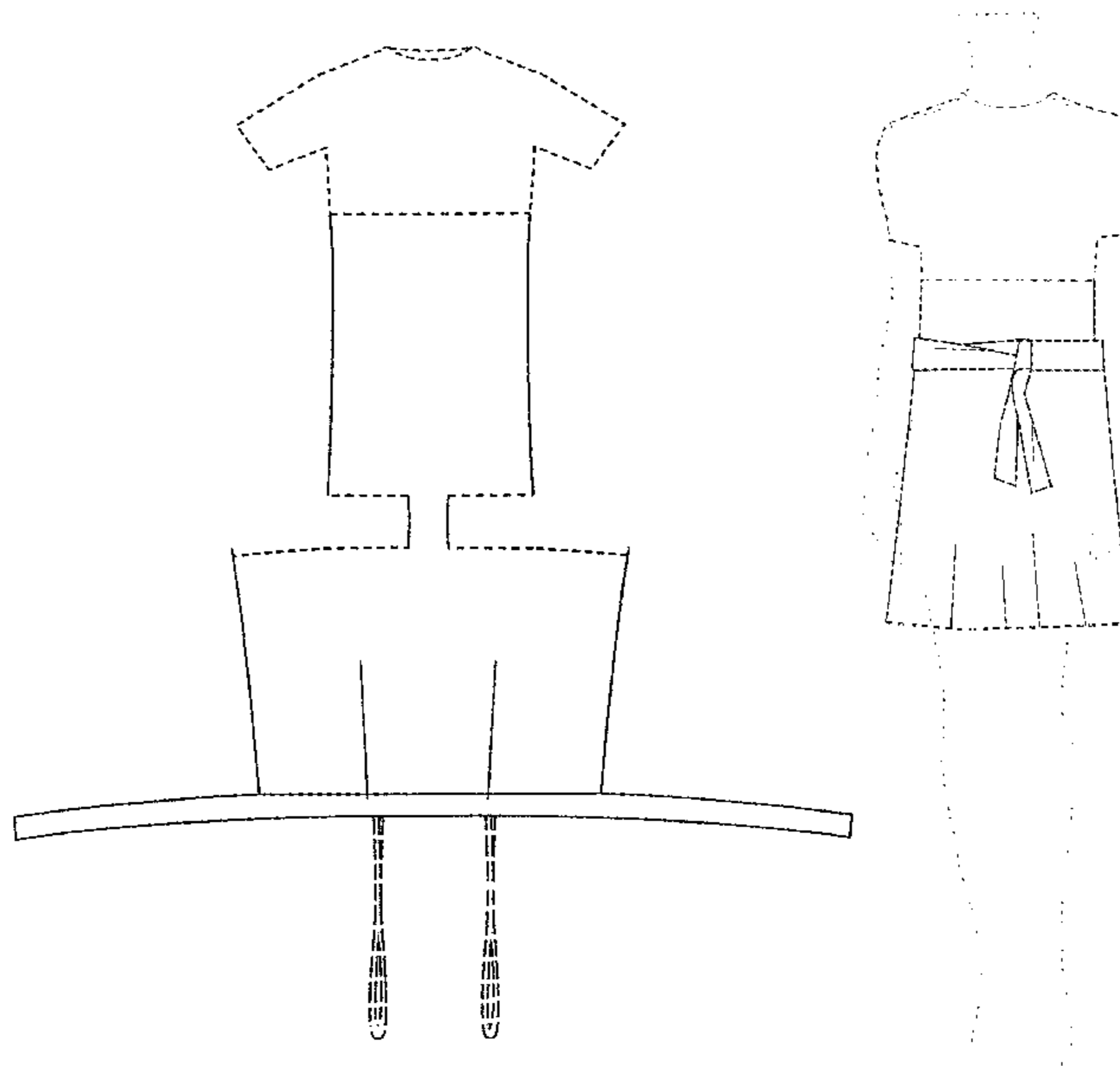

(56)

References Cited

U.S. PATENT DOCUMENTS

5,473,780 A * 12/1995 Zen A41D 13/02
2/227
D396,543 S * 8/1998 Owen D2/728
5,983,392 A * 11/1999 Dutka A41D 1/14
2/211
D478,408 S * 8/2003 Nettles D2/861
D503,513 S * 4/2005 McCarthy D2/735
D664,327 S * 7/2012 Lauro D2/728
D712,629 S * 9/2014 Hilaire D2/826
9,015,867 B2 * 4/2015 Kenney A41D 13/0017
2/236
9,044,052 B2 * 6/2015 Wong A41D 1/22
D741,575 S * 10/2015 Pham D2/826
D773,151 S * 12/2016 Lauro D2/728
D816,294 S * 5/2018 Keehu D2/735
D838,439 S * 1/2019 Biagas D2/823
2008/0115250 A1 * 5/2008 Tousant A41D 7/00
2/69
2009/0106873 A1 * 4/2009 Whiteside A47K 10/02
2/69
2010/0071110 A1 * 3/2010 Stevens A45F 3/14
2/69
2016/0135518 A1 * 5/2016 Scott A47K 10/02
2/69

* cited by examiner

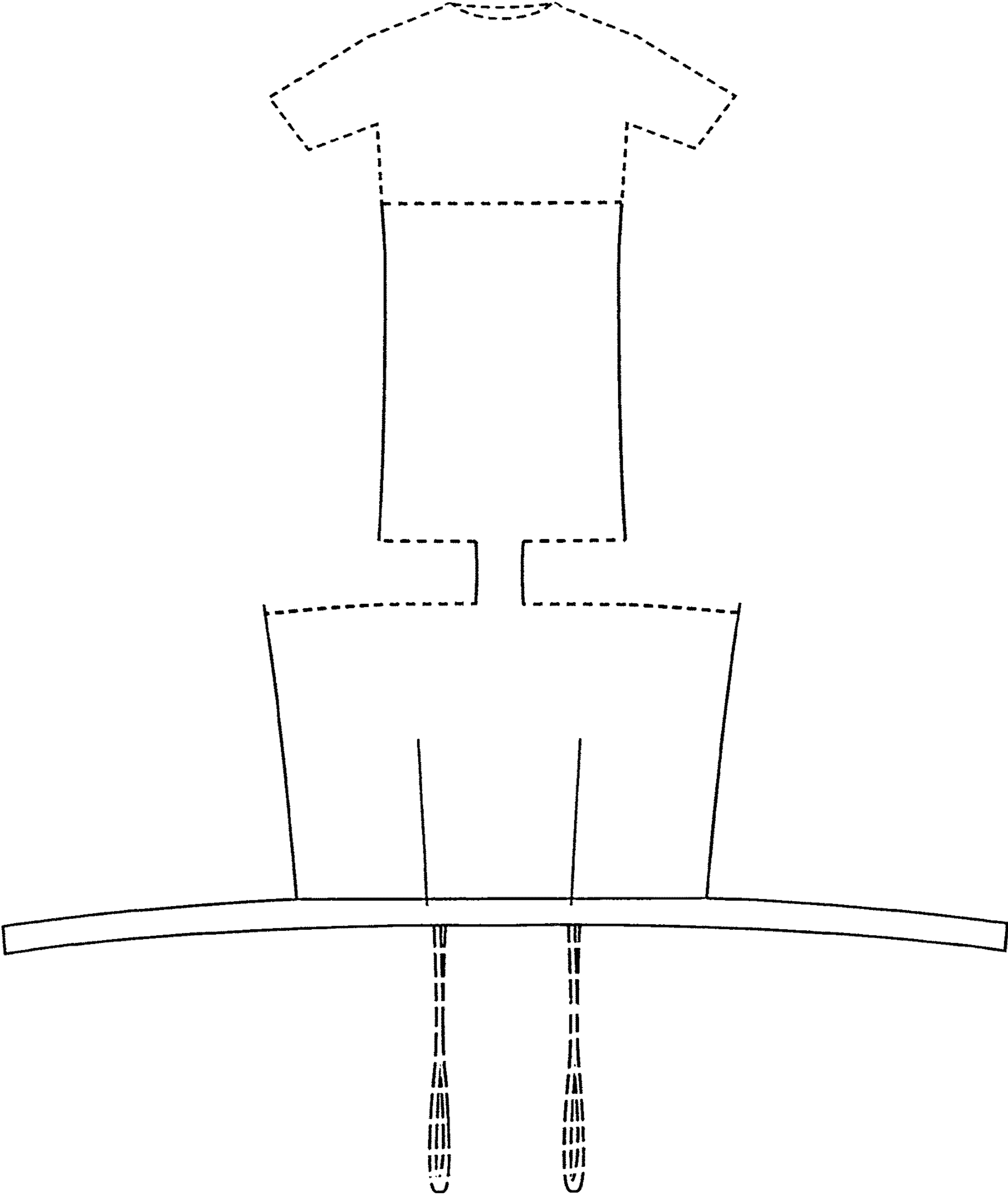

figure 1

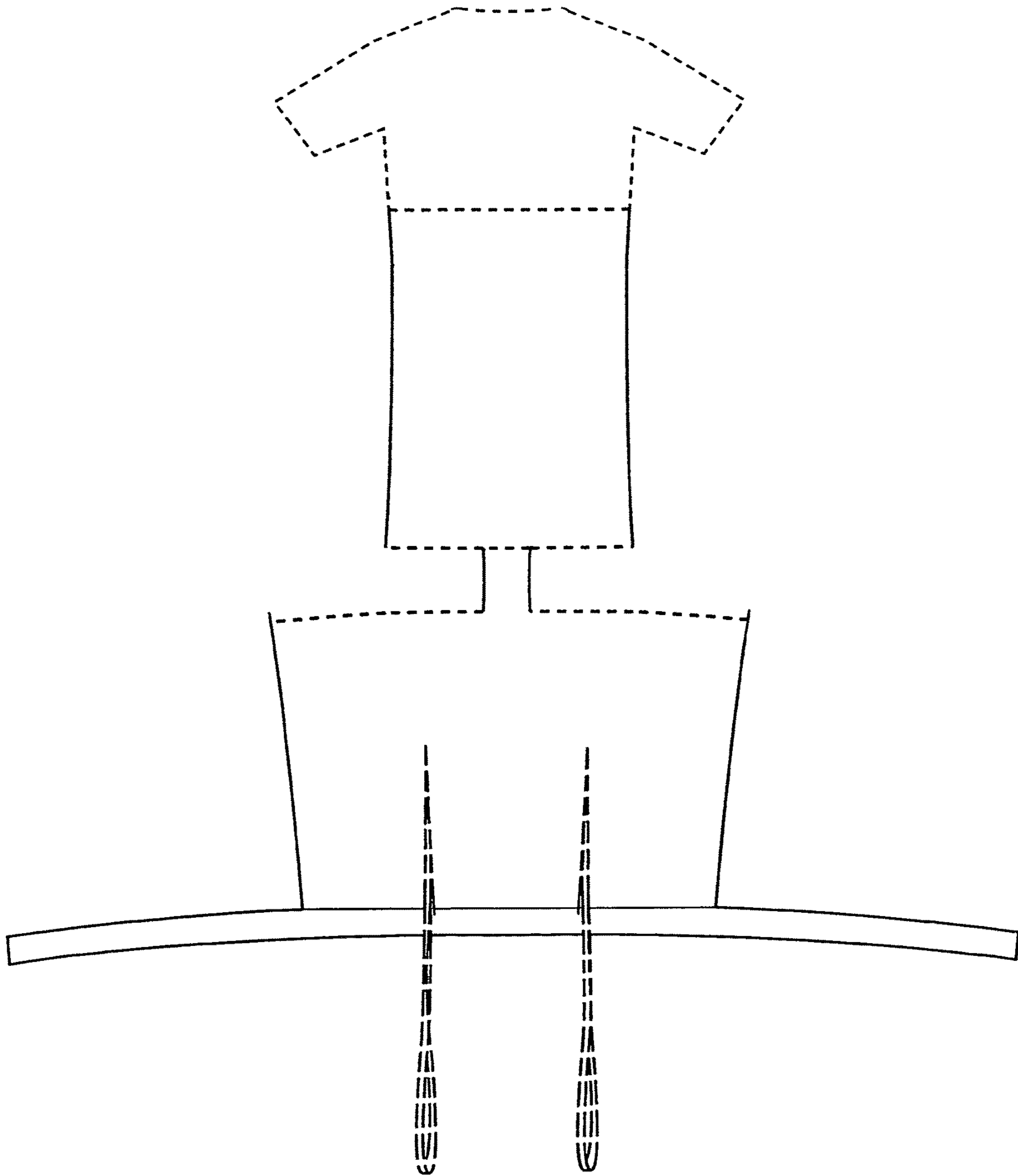

figure 2

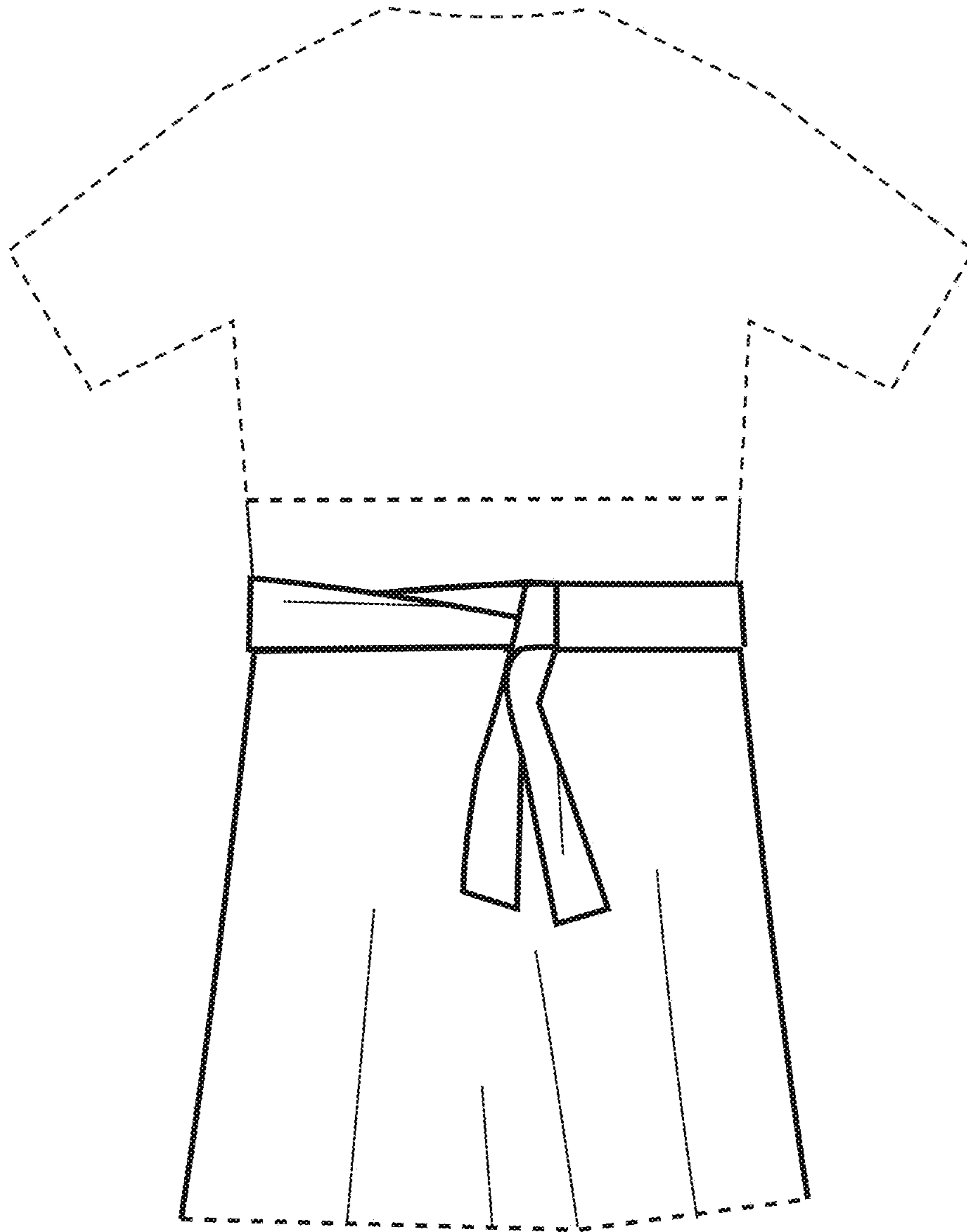

figure 3

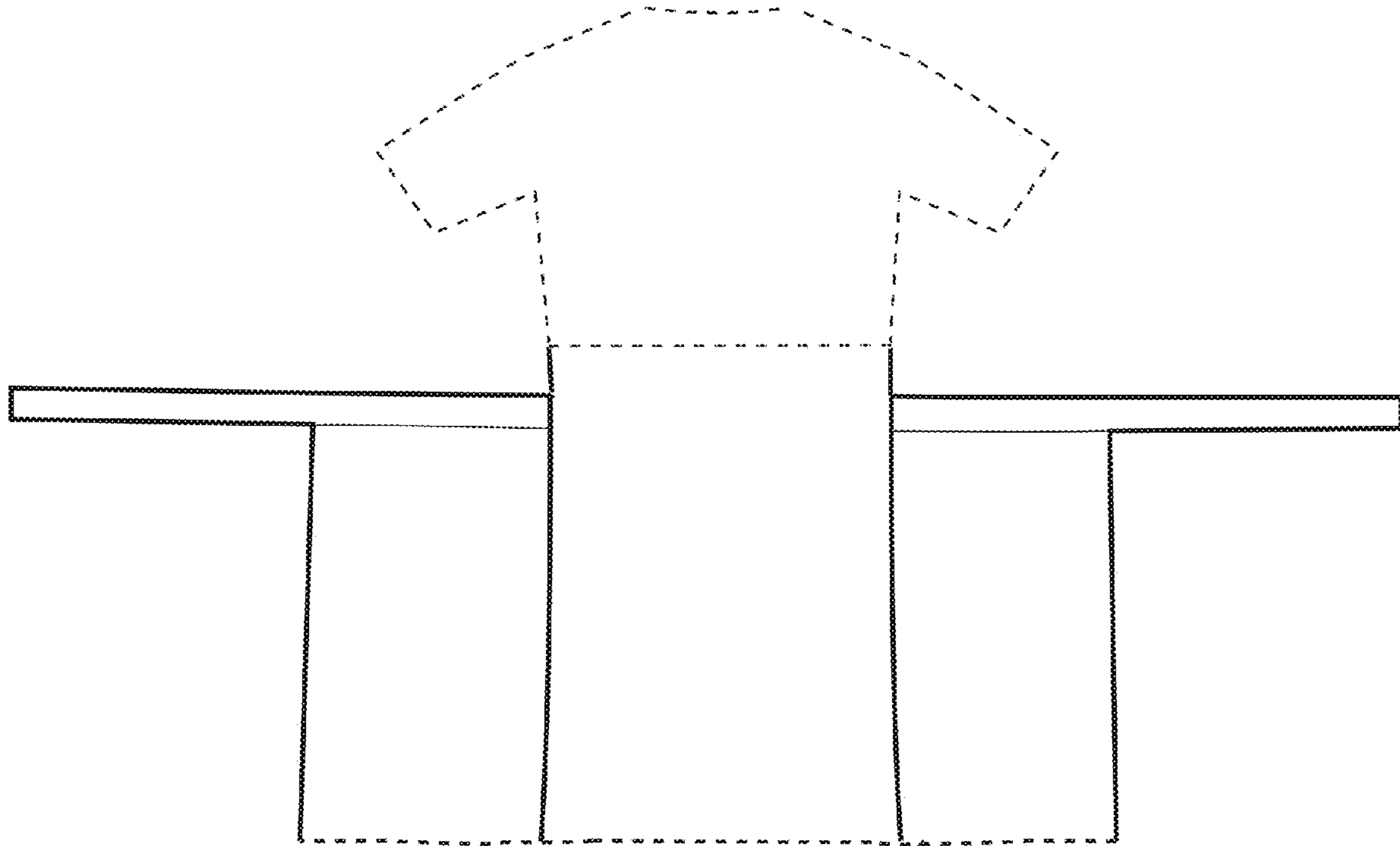

figure 4

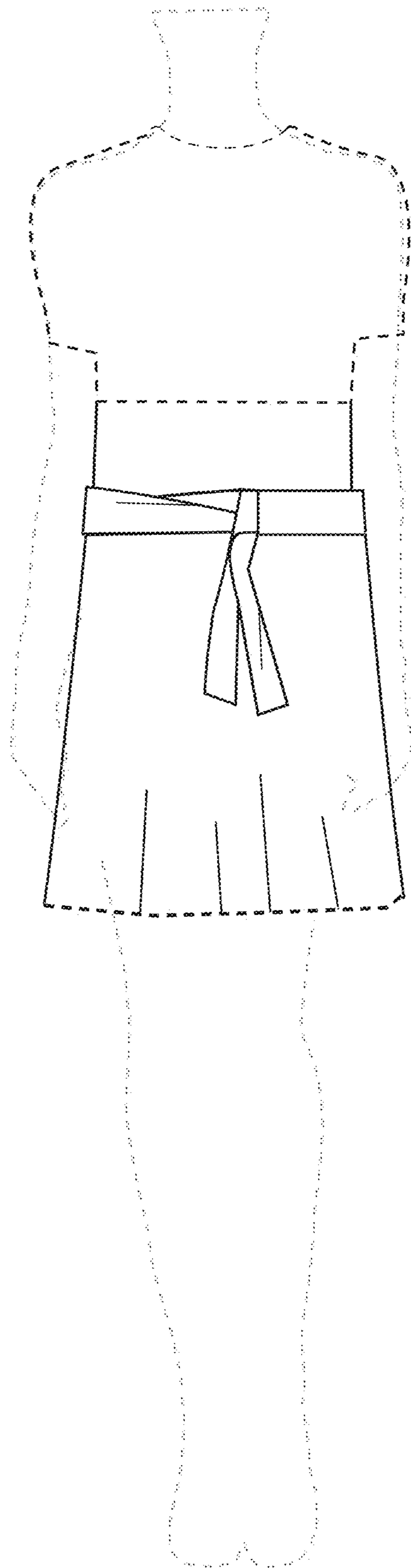

figure 5

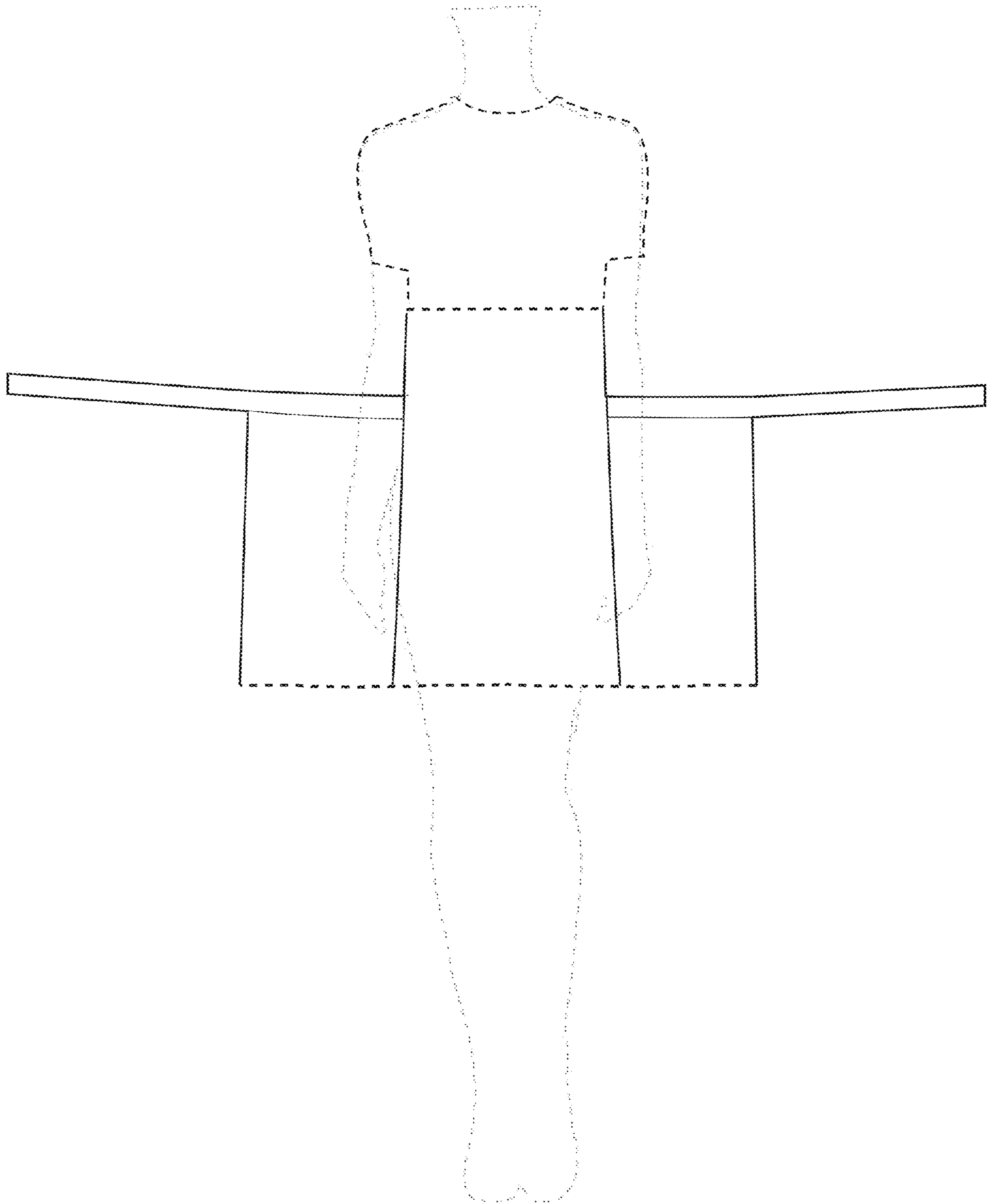

figure 6