



US00D955608S

(12) **United States Design Patent**
Nash et al.

(10) **Patent No.: US D955,608 S**
(45) **Date of Patent: ** Jun. 21, 2022**

- (54) **SHINGLE** 1,776,949 A * 9/1930 Lumbard E04D 1/26
52/540
- (71) Applicant: **CERTAINEED CORPORATION,** 1,873,886 A 8/1932 Heppes
Malvern, PA (US) 2,069,444 A 2/1937 Honigbaum
2,161,440 A * 6/1939 Venrick E04D 1/26
52/555
- (72) Inventors: **Alex C. Nash,** Downingtown, PA (US); 2,178,273 A 10/1939 Wittenberg
Robert L. Jenkins, Honey Brook, PA 2,245,062 A 6/1941 Abraham
(US) 2,347,250 A 4/1944 Burnett
2,490,430 A 12/1949 Greider et al.
2,661,303 A 12/1953 Fasold et al.
(73) Assignee: **CERTAINEED LLC,** Malvern, PA 2,863,405 A 12/1958 Leibrook et al.
(US) 2,935,416 A 5/1960 Alver et al.
3,247,631 A 4/1966 Loveness
(**) Term: **15 Years** 3,407,556 A 10/1968 Leibrook
3,434,259 A 3/1969 La Rae Corbin
(21) Appl. No.: **29/710,752** 3,624,975 A 12/1971 Morgan et al.
(22) Filed: **Oct. 25, 2019** (Continued)

FOREIGN PATENT DOCUMENTS

RU 96310 U1 12/2015

Related U.S. Application Data

- (62) Division of application No. 29/640,547, filed on Mar. 15, 2018, now Pat. No. Des. 868,295, which is a division of application No. 29/560,010, filed on Apr. 1, 2016, now Pat. No. Des. 815,760.
- (51) **LOC (13) Cl.** **25-01**
- (52) **U.S. Cl.**
USPC **D25/139**
- (58) **Field of Classification Search**
USPC D25/138, 139, 140, 143, 163
CPC E04D 1/00; E04D 1/12; E04D 3/00; E04D
3/24; E04D 1/26; E04D 2001/005; E04D
2001/3491; E04D 7/005; E04D 1/20;
E04D 1/22
See application file for complete search history.

OTHER PUBLICATIONS

CertainTeed Corporation, (Dec. 2010) "CertainTeed Independence™ Designer Shingles" (Brochure) Valley Forge, PA Author.
(Continued)

Primary Examiner — Kimberly Barnes
(74) *Attorney, Agent, or Firm* — Abel Schillinger, LLP;
Thomas H. Osborn

(57) **CLAIM**

The ornamental design for a shingle, as shown and described.

DESCRIPTION

FIG. 1 is a right side elevation view of a shingle showing our new design, the left side elevation view being a mirror image of the right side elevation view; and, FIG. 2 is a front elevation view thereof.

1 Claim, 2 Drawing Sheets

- (56) **References Cited**
U.S. PATENT DOCUMENTS
1,612,776 A 12/1926 Kirschbraun
1,665,450 A 4/1928 Garber
RE17,187 E 1/1929 Perry
1,741,566 A 12/1929 Harris

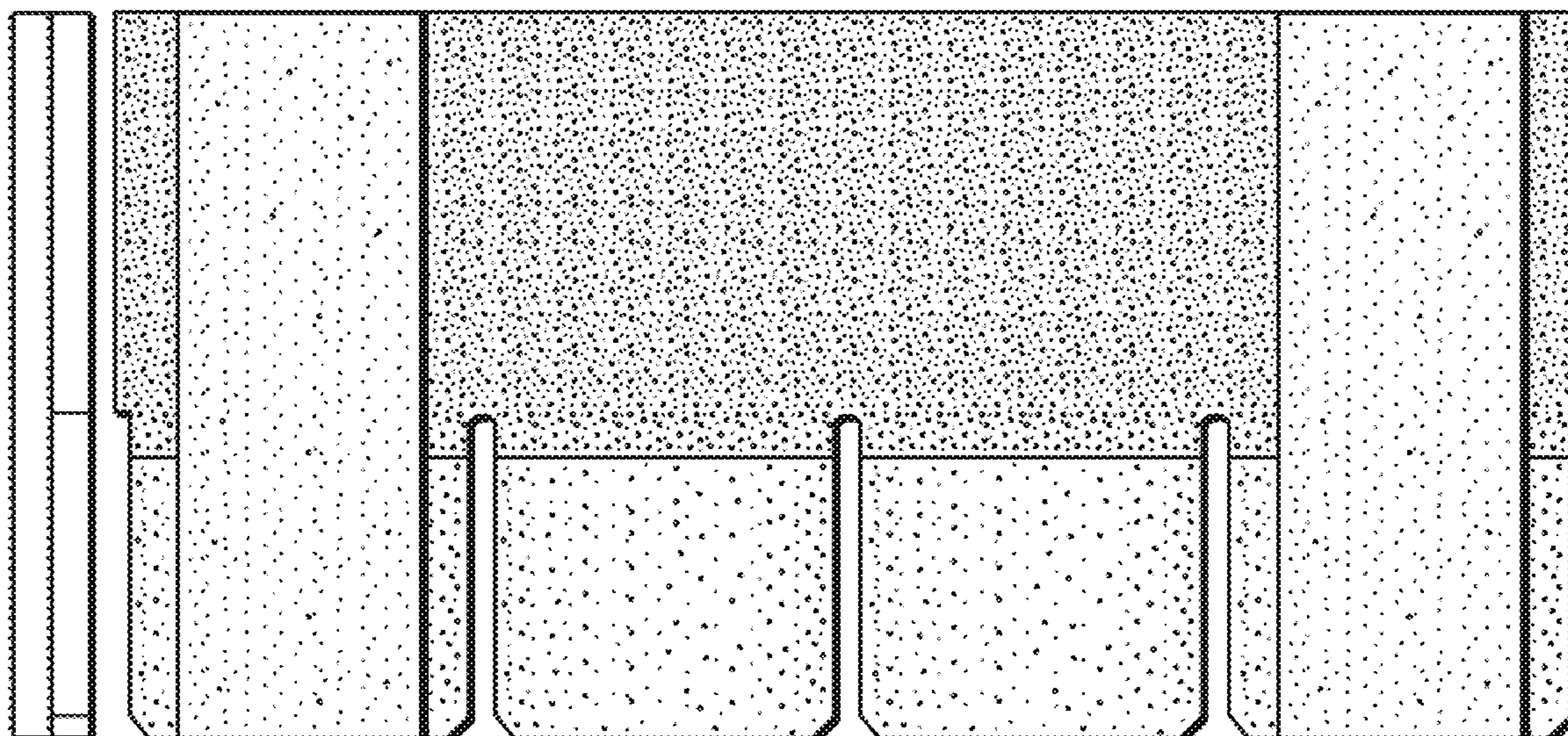

(56)

References Cited

U.S. PATENT DOCUMENTS

3,927,501 A 12/1975 Allen et al.
 4,499,702 A 2/1985 Turner
 D300,257 S 3/1989 Stahl
 D309,027 S 7/1990 Noone et al.
 D313,278 S 12/1990 Noone
 D313,658 S 1/1991 Noone
 5,181,361 A 1/1993 Hannah et al.
 5,209,802 A 5/1993 Hannah et al.
 D336,347 S 6/1993 Hannah et al.
 5,232,530 A 8/1993 Malmquist et al.
 D340,294 S 10/1993 Hannah et al.
 D347,900 S 6/1994 Stapleton
 5,369,929 A 12/1994 Weaver et al.
 5,421,134 A 6/1995 Hannah et al.
 D366,124 S 1/1996 Hannah et al.
 D369,421 S 4/1996 Kiik et al.
 D375,563 S 11/1996 Hannah et al.
 5,571,596 A 11/1996 Johnson
 D376,660 S 12/1996 Hannah et al.
 D379,672 S * 6/1997 Lamb D25/139
 5,822,943 A 10/1998 Frankoski et al.
 D401,362 S 11/1998 Bondoc et al.
 5,860,263 A 1/1999 Sieling et al.
 6,038,827 A 3/2000 Sieling
 6,145,265 A 11/2000 Malarkey et al.
 6,220,329 B1 4/2001 King et al.
 6,361,851 B1 3/2002 Sieling et al.
 6,397,546 B1 6/2002 Malarkey et al.
 6,457,290 B1 10/2002 Elliott
 6,544,374 B2 4/2003 King et al.
 6,715,252 B2 4/2004 Stahl et al.
 D504,962 S 5/2005 Sieling et al.
 6,933,037 B2 8/2005 McCumber et al.
 7,204,063 B2 4/2007 Kandalgaonkar
 D552,267 S 10/2007 Kalkanoglu
 D554,275 S 10/2007 Sieling et al.
 7,510,622 B2 3/2009 Kalkanoglu et al.
 7,665,261 B2 * 2/2010 Elliott E04D 1/26
 52/557
 D611,620 S 3/2010 Kalkanoglu et al.
 7,805,905 B2 10/2010 Rodrigues et al.
 7,827,753 B2 11/2010 Nagarajan et al.
 7,877,949 B1 2/2011 Elliott
 D644,753 S * 9/2011 Elliott E04D 1/26
 D25/139
 8,168,880 B2 * 5/2012 Jacobs H02S 20/25
 136/244
 8,240,100 B2 8/2012 Kalkanoglu et al.
 D669,602 S 10/2012 Jenkins
 D670,007 S 10/2012 Jenkins
 8,397,460 B2 3/2013 Rodrigues et al.
 8,438,812 B2 5/2013 King
 8,468,754 B2 6/2013 Railkar
 8,522,510 B2 9/2013 Elliott et al.
 8,713,860 B2 5/2014 Railkar
 8,789,332 B1 7/2014 Halliley et al.
 8,915,037 B2 12/2014 Jenkins

8,968,507 B2 3/2015 Elliott et al.
 9,021,760 B2 5/2015 Kiik et al.
 9,074,373 B2 * 7/2015 Stahl E04D 11/02
 9,121,178 B2 9/2015 Belt et al.
 9,140,012 B1 9/2015 Leitch et al.
 9,187,903 B1 * 11/2015 Buzza E04D 1/20
 9,217,584 B2 12/2015 Kalkanoglu et al.
 D750,810 S 3/2016 Buzza
 9,279,255 B2 3/2016 Bryson
 9,290,944 B2 3/2016 Kalkanoglu et al.
 D762,879 S 8/2016 Leitch
 D762,880 S 8/2016 Leitch
 D762,881 S * 8/2016 Leitch D25/143
 D763,470 S 8/2016 Leitch
 D763,471 S 8/2016 Leitch
 D766,468 S * 9/2016 Leitch D25/143
 9,464,439 B2 * 10/2016 Buzza E04D 1/12
 9,739,062 B2 8/2017 Leitch
 D799,721 S 10/2017 Leitch
 9,795,981 B2 * 10/2017 Svec E04D 1/26
 9,808,947 B2 11/2017 Grubka et al.
 D805,221 S 12/2017 Leitch
 D815,760 S 4/2018 Nash et al.
 D855,220 S * 7/2019 Stahl D25/139
 D868,295 S 11/2019 Nash et al.
 10,858,833 B2 12/2020 Jenkins et al.
 2003/0196389 A1 10/2003 Naipawer, III
 2004/0079042 A1 4/2004 Elliott
 2004/0168761 A1 9/2004 Phillips
 2005/0072109 A1 4/2005 Elliott et al.
 2005/0193673 A1 8/2005 Rodrigues et al.
 2005/0204675 A1 9/2005 Snyder et al.
 2006/0179767 A1 8/2006 Miller et al.
 2007/0011978 A1 1/2007 Kalkanoglu et al.
 2007/0251571 A1 11/2007 Jacobs et al.
 2008/0005995 A1 1/2008 Elliott et al.
 2009/0139175 A1 6/2009 Todd et al.
 2010/0205898 A1 8/2010 Rodrigues et al.
 2010/0313512 A1 12/2010 Rodrigues et al.
 2011/0056148 A1 3/2011 Jenkins et al.
 2011/0209428 A1 9/2011 Elliott
 2012/0174505 A1 7/2012 Jacobs et al.
 2012/0174517 A1 7/2012 Jenkins
 2013/0019554 A1 1/2013 Rodrigues et al.
 2013/0025768 A1 1/2013 Vermilion et al.
 2014/0090329 A1 4/2014 Elliott et al.
 2015/0152642 A1 6/2015 Elliott et al.
 2015/0315789 A1 11/2015 Buzza
 2015/0315790 A1 11/2015 Buzza
 2015/0368904 A1 12/2015 Humphreys
 2016/0017607 A1 1/2016 Kalkanoglu et al.
 2016/0145871 A2 5/2016 Buzza
 2016/0177569 A1 6/2016 Leitch
 2017/0284100 A1 10/2017 Jenkins et al.

OTHER PUBLICATIONS

CertainTeed Corporation, (2015) "Independence™ Shingles" [Technical Data Sheet], 2 pgs. Valley Forge, PA: Author.

* cited by examiner



FIG. 1

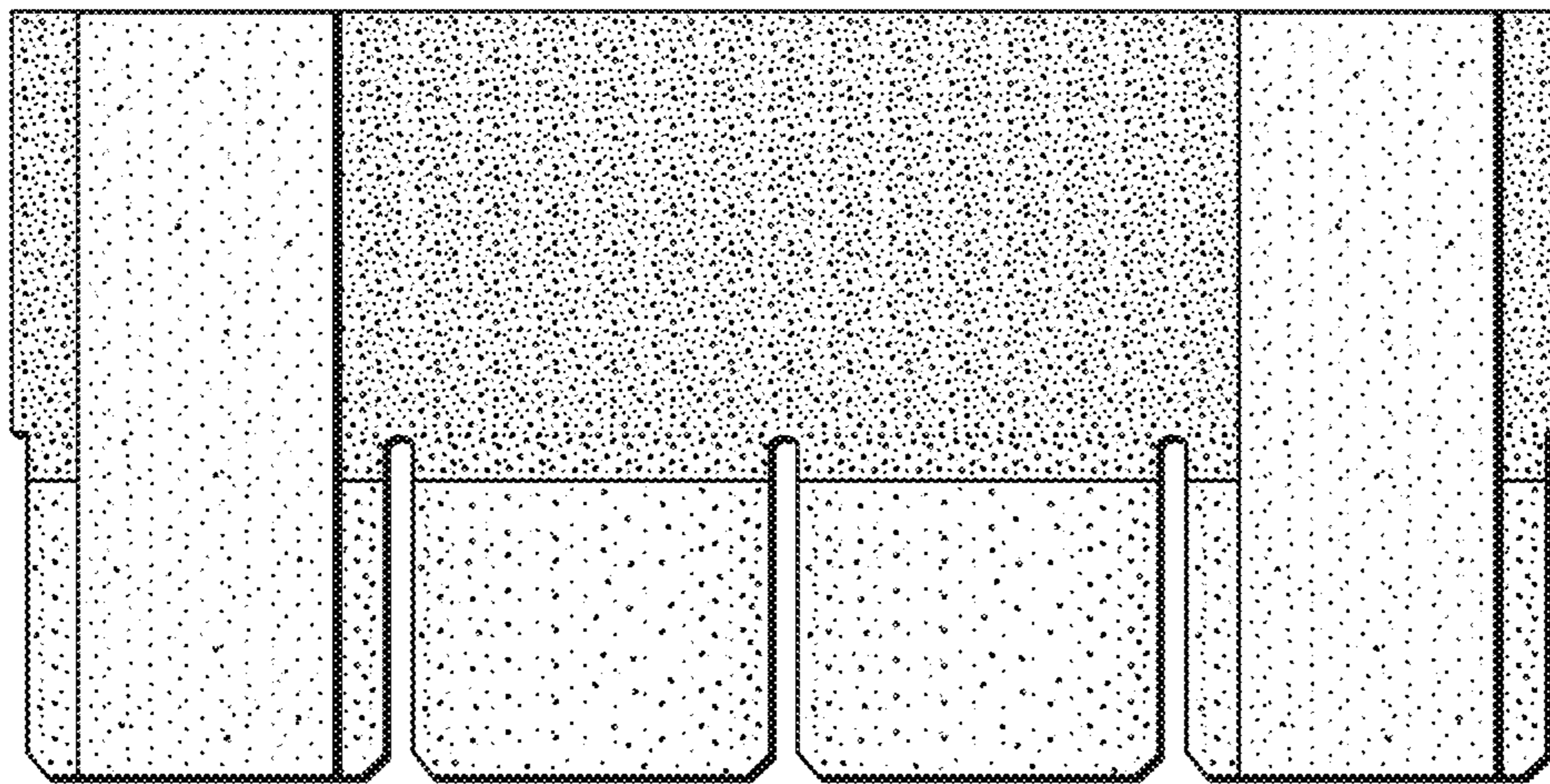

FIG. 2