



US00D955603S

(12) **United States Design Patent** (10) **Patent No.:** **US D955,603 S**
Feng (45) **Date of Patent:** **** Jun. 21, 2022**

(54) **BUILDING**

- (71) Applicant: **Vivet Inc.**, Ontario, CA (US)
- (72) Inventor: **Dongming Feng**, Ontario, CA (US)
- (73) Assignee: **Vivet Inc.**, Ontario, CA (US)
- (**) Term: **15 Years**
- (21) Appl. No.: **29/676,570**
- (22) Filed: **Jan. 11, 2019**
- (51) **LOC (13) Cl.** **25-03**
- (52) **U.S. Cl.**
USPC **D25/27; D25/33**
- (58) **Field of Classification Search**
USPC D25/1, 3-35, 56, 58, 59, 61
CPC E04H 1/00-06; E04H 6/08; E04H 6/10;
E04H 6/12-287; E04H 3/02-10; E04B
1/19; E04B 2001/1927; E04B 1/34378
See application file for complete search history.

(56) **References Cited**

U.S. PATENT DOCUMENTS

D191,350 S *	9/1961	Horvat	D25/3
3,186,524 A *	6/1965	Spaeth, Jr.	E04B 1/34378 52/86
3,443,344 A *	5/1969	Williams, Jr.	E04B 1/34378 52/18
3,546,826 A *	12/1970	Chapman	E04B 1/32 D25/18
D220,426 S *	4/1971	Samuelson	D25/21
3,854,266 A *	12/1974	Salas	E04B 1/34378 52/745.14
5,159,792 A *	11/1992	Pomento	E04B 7/028 52/642
D434,155 S *	11/2000	Webb	D25/1
D630,767 S *	1/2011	Teuffel	D25/27
7,874,304 B2 *	1/2011	Ostrowski	E04B 1/34378 135/148
8,739,474 B2 *	6/2014	Chang	E04B 1/34378 52/79.5

OTHER PUBLICATIONS

Frank Gehry, Walt Disney Concert Hall, 2003, Archdaily, <https://www.archdaily.com/441358/ad-classics-walt-disney-concert-hall-frank-gehry> (Year: 2003).*

Alison Furuto. "Bavarian History Museum Proposal / OODA + Menos é Mais Arquitectos" May 7, 2013. ArchDaily. Accessed Aug. 16, 2021. <<https://www.archdaily.com/369114/bavarian-history-museum-winning-proposal-ooda-guedesdecampos>> (Year: 2013).*

(Continued)

Primary Examiner — Brett Miller

(74) *Attorney, Agent, or Firm* — Womble Bond Dickinson (US) LLP

(57) **CLAIM**

The ornamental design for a building, as shown and described.

DESCRIPTION

FIG. 1 is a left front perspective view of a building, showing my new design;

FIG. 2 is a front view thereof;

FIG. 3 is a right front perspective thereof;

FIG. 4 is a right view thereof;

FIG. 5 is a right rear perspective view thereof;

FIG. 6 is a rear view thereof;

FIG. 7 is a left rear perspective view thereof; and,

FIG. 8 is a left view thereof.

The claimed design represents multiple substantially non-planar quadrilateral sections forming a building exterior. The top edge of each section is in rotational relationship to each respective bottom edge.

The dash-dash lines in the figures show features that form no part of the claimed design.

1 Claim, 8 Drawing Sheets

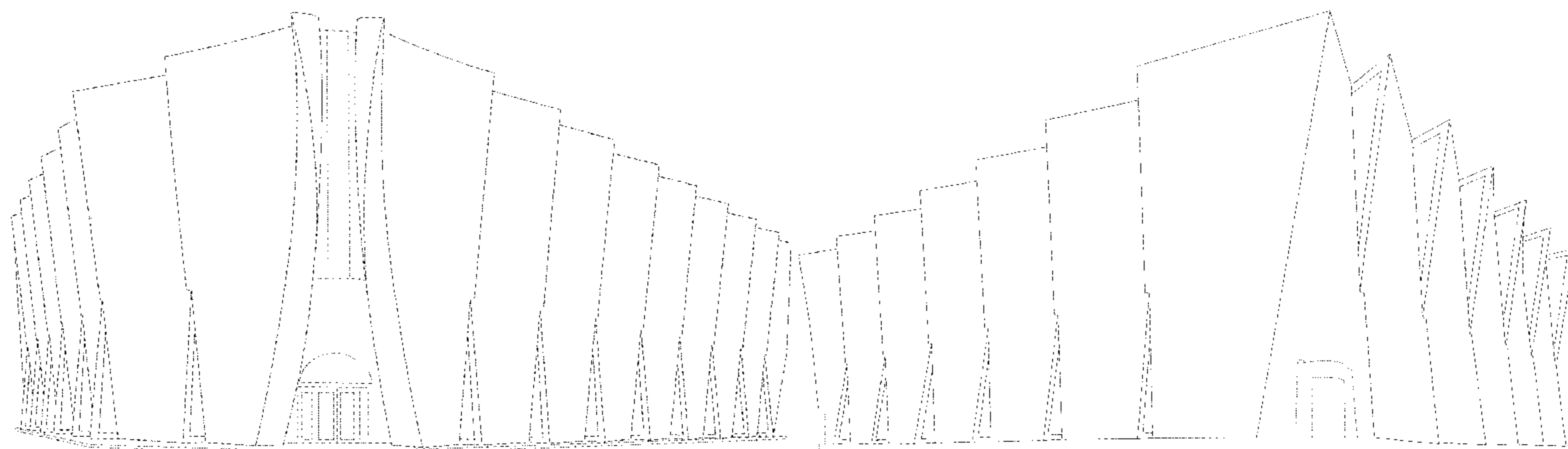

(56)

References Cited

OTHER PUBLICATIONS

Catholic Suzuka Church / Alphaville Architects Jul. 26, 2017. ArchDaily. Accessed Aug. 16, 2021. <<https://www.archdaily.com/876544/catholic-suzuka-church-alphaville>> (Year: 2017).*

“Korean Presbyterian Church / Arcari + Iovino Architects” Jan. 21, 2014. ArchDaily. Accessed Aug. 16, 2021. <<https://www.archdaily.com/468595/korean-presbyterian-church-arcari-iovino-architects>> (Year: 2014).*

Brian Pagnotta. “AD Classics: AD Classics: St. John’s Abbey Church / Marcel Breuer” Jul. 23, 2012. ArchDaily. Accessed Aug. 16, 2021. <<https://www.archdaily.com/255902/ad-classics-st-johns-abbey-church-marcel-breuer>> (Year: 2012).*

“Double Church For Two Faiths / Kister Scheithauer Gross Architects And Urban Planners” Dec. 23, 2012. ArchDaily. Accessed Aug. 16, 2021. <<https://www.archdaily.com/307110/double-church-for-two-faiths-kister-scheithauer-gross-architects-and-urban-planners>> (Year: 2012).*

“Luxury Village and Mercury Theatre / Meganom” Jun. 25, 2014. ArchDaily. Accessed Aug. 16, 2021. <<https://www.archdaily.com/517129/luxury-village-and-mercury-theatre-project-meganom>> (Year: 2014).*

* cited by examiner

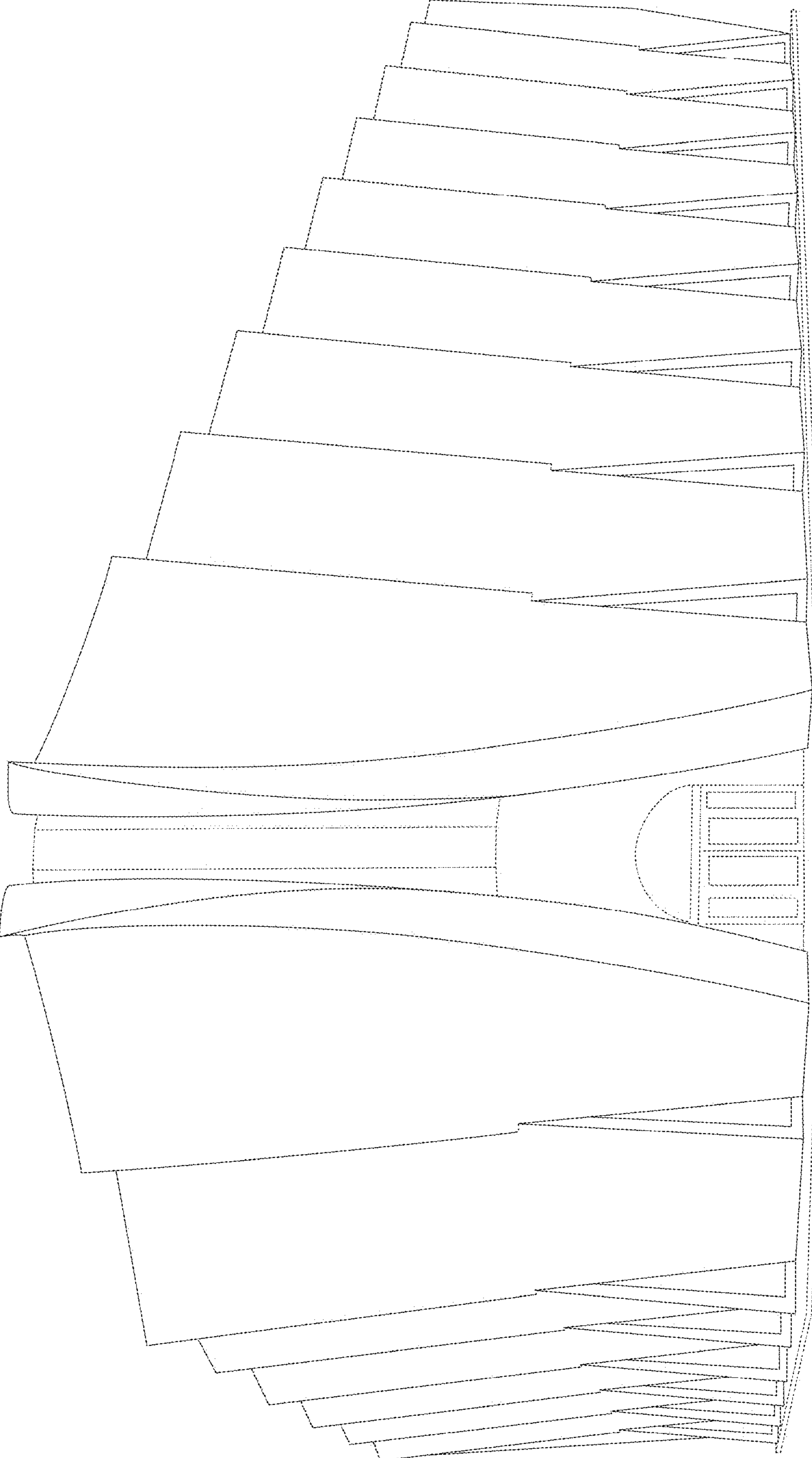

FIG. 1

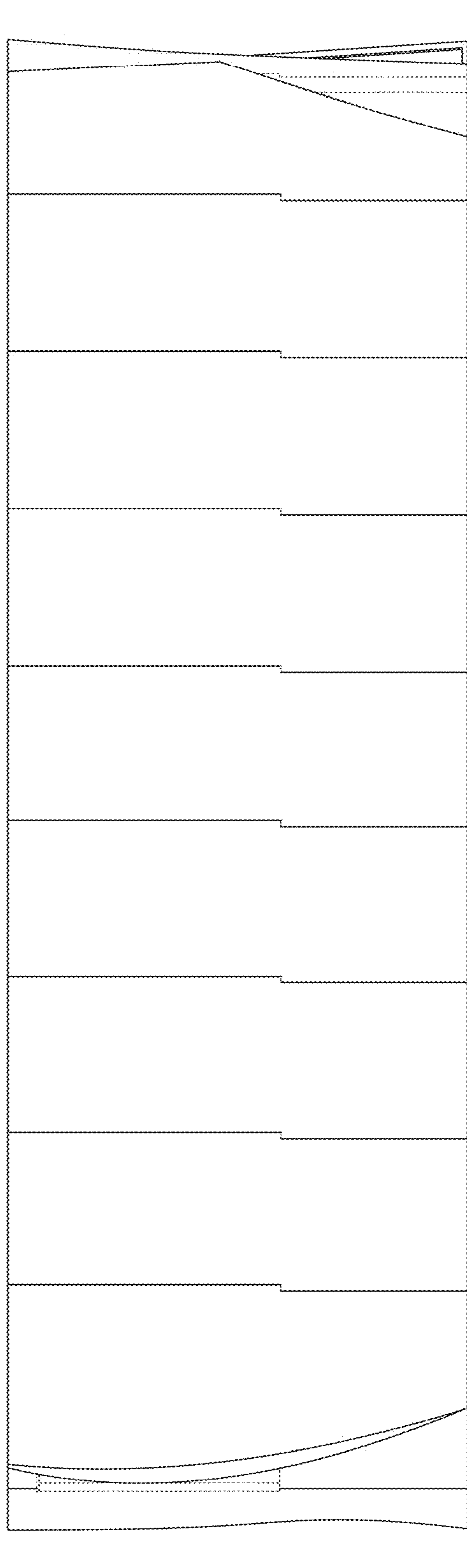

FIG. 2

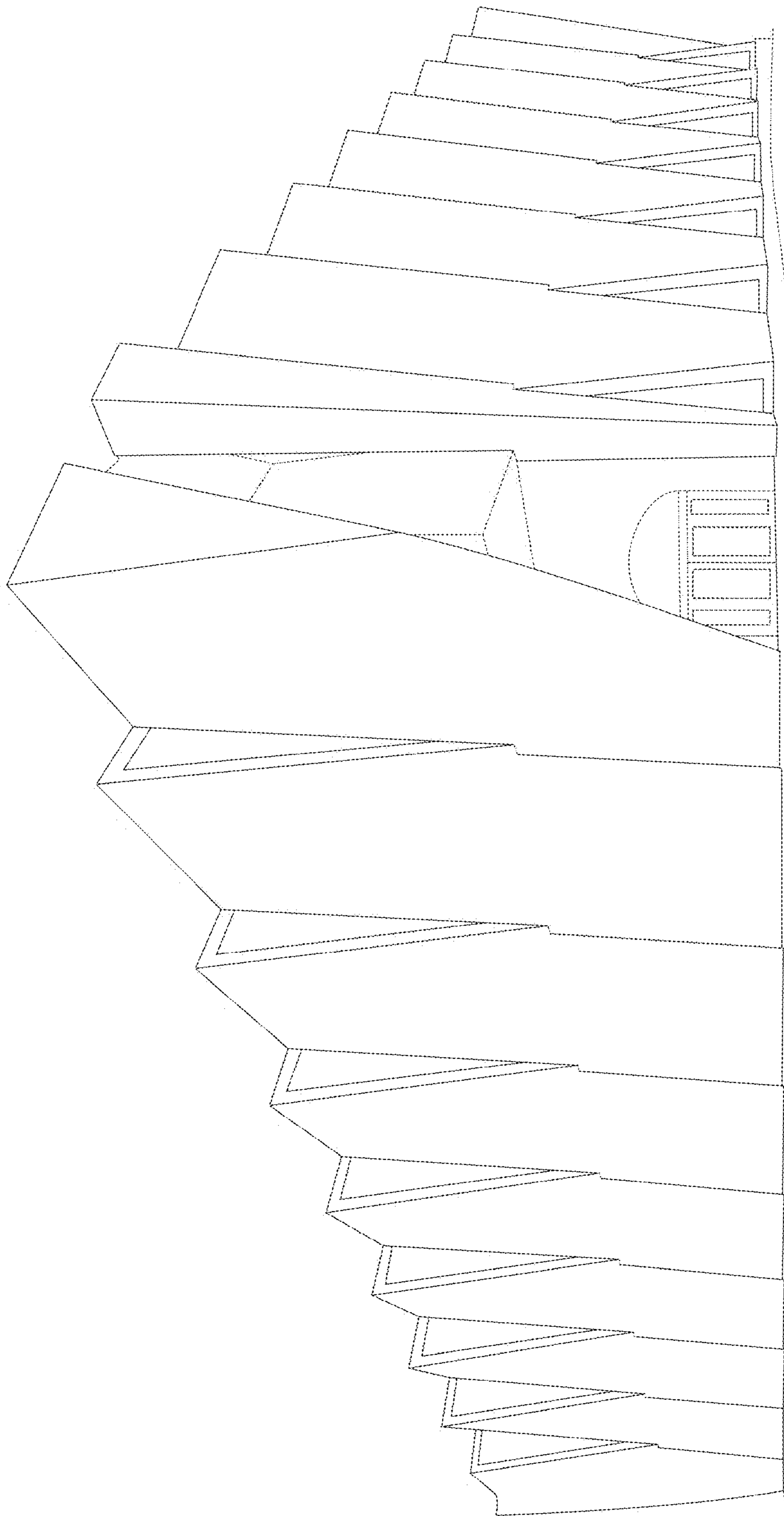

FIG. 3

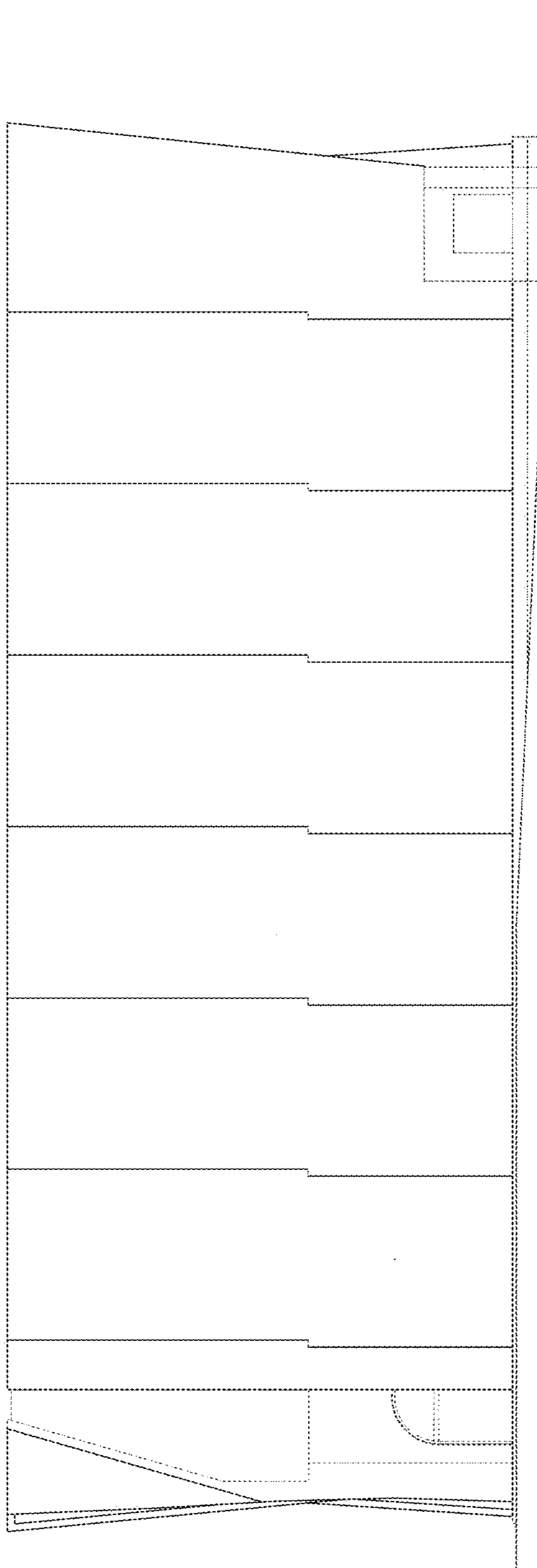

FIG. 4

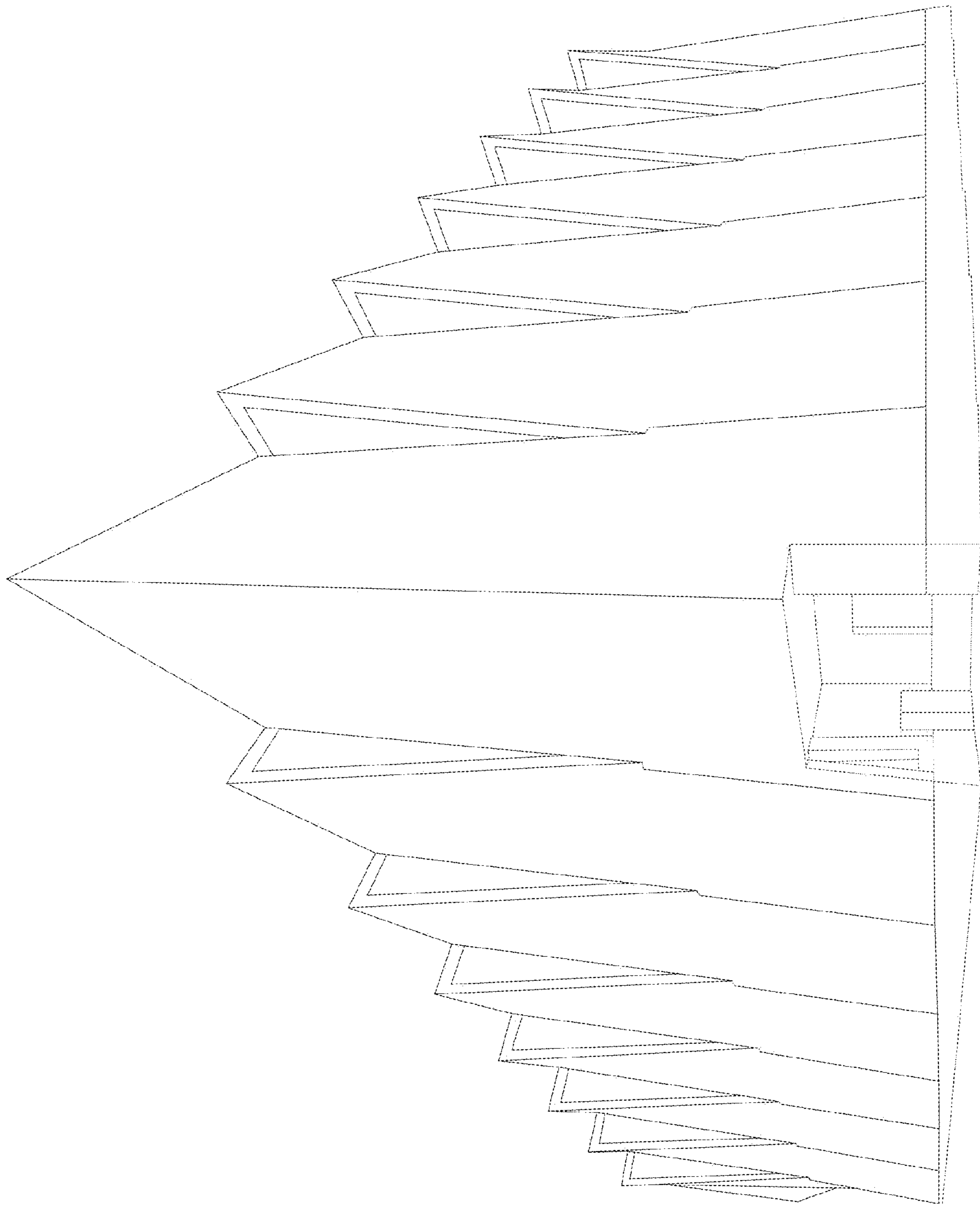

FIG. 5

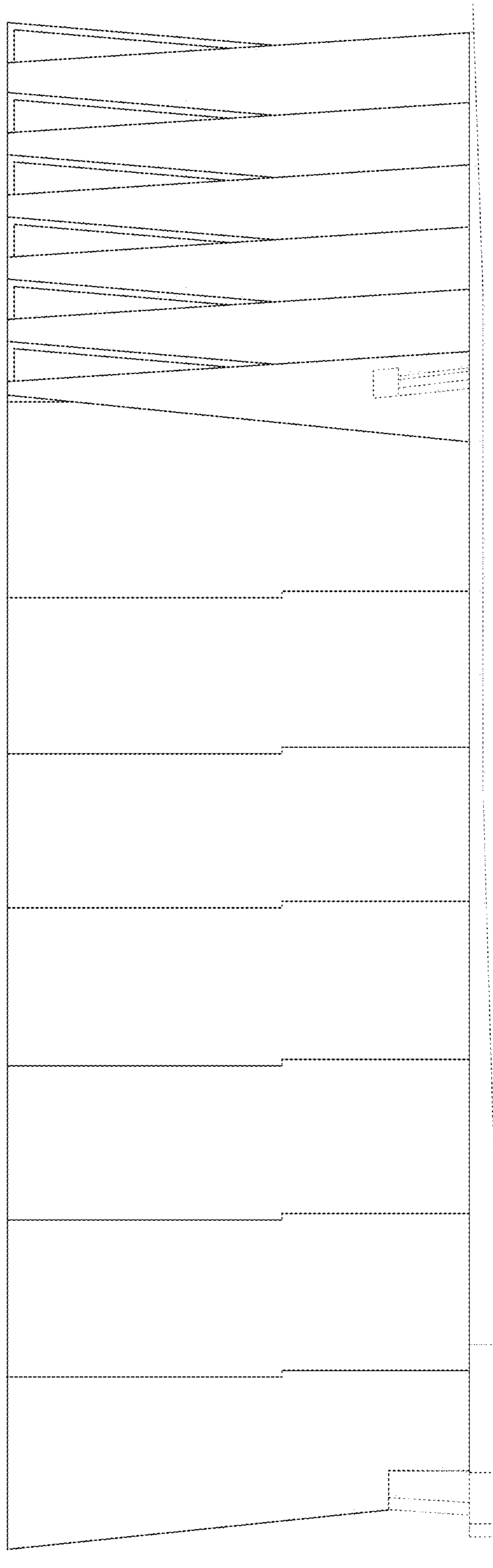

FIG. 6

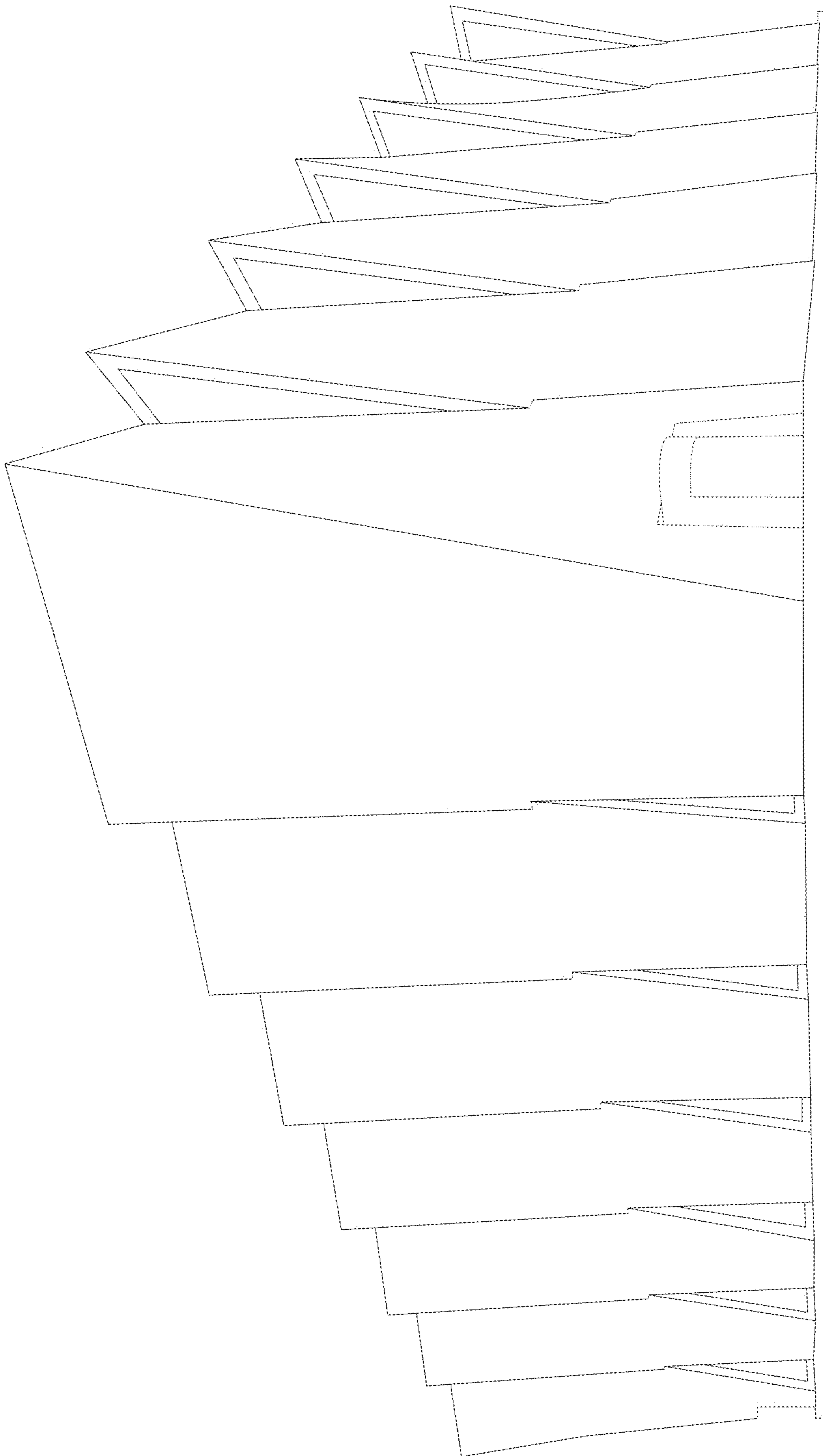

FIG. 7

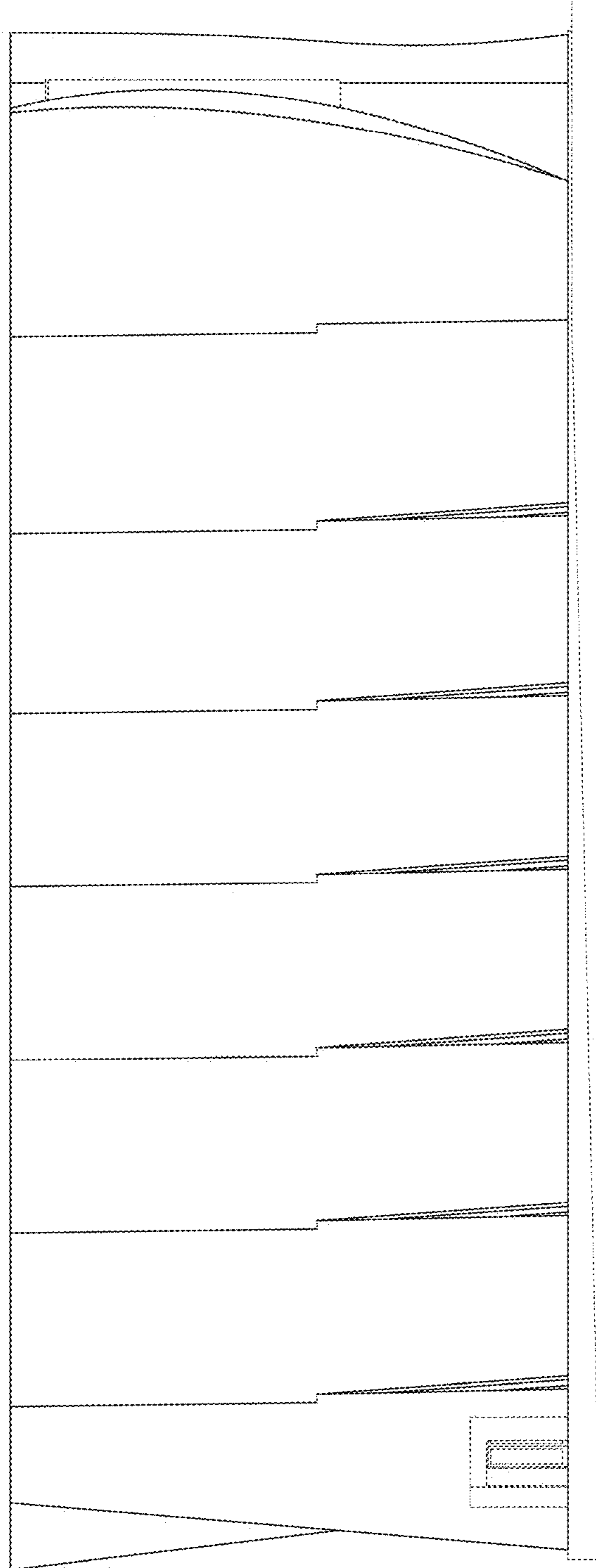

FIG. 8