



US00D955582S

(12) **United States Design Patent** (10) **Patent No.:** **US D955,582 S**
Gordon et al. (45) **Date of Patent:** **** Jun. 21, 2022**

(54) **CRANIAL IMPLANT**
(71) Applicant: **CraniUS LLC**, Cockeysville, MD (US)
(72) Inventors: **Chad Gordon**, Cockeysville, MD (US);
Owen Friesen, Cockeysville, MD (US)
(73) Assignee: **CraniUS LLC**, Cockeysville, MD (US)
(**) Term: **15 Years**

(21) Appl. No.: **29/813,973**
(22) Filed: **Nov. 2, 2021**
(51) **LOC (13) Cl.** **24-03**
(52) **U.S. Cl.**
USPC **D24/155**
(58) **Field of Classification Search**
USPC D24/155
CPC A61F 2002/2835; A61F 2002/2878; A61F
2002/2882; A61F 2/02; A61F 2/2875
See application file for complete search history.

(56) **References Cited**
U.S. PATENT DOCUMENTS
8,303,976 B2 11/2012 Sapieszko et al.
D723,162 S 2/2015 Brogan et al.
9,216,084 B2 12/2015 Gordon
D765,848 S 9/2016 Su
D794,794 S 8/2017 Yaremchuk
9,993,337 B1 6/2018 Brogan
10,052,186 B2* 8/2018 Papay A61L 27/18
10,383,732 B2 8/2019 Beerens et al.
10,617,511 B2 4/2020 Kerr et al.
10,639,158 B2 5/2020 Gordon
10,912,648 B2 2/2021 Gordon et al.
2012/0310365 A1* 12/2012 Chaput A61F 2/2875
703/1

2012/0330427 A1* 12/2012 Yaremchuk A61F 2/2803
623/17.18
2019/0038415 A1* 2/2019 Heunen B29C 33/68
2019/0209328 A1* 7/2019 Christopher A61F 2/30942
2019/0275703 A1* 9/2019 Aksu A61F 2/30
2020/0281726 A1 9/2020 Gordon
2021/0113339 A1 4/2021 Engstrand et al.
2021/0260280 A1* 8/2021 Gordon A61M 39/0247
2021/0369460 A1* 12/2021 Kneuppel A61F 2/2875

FOREIGN PATENT DOCUMENTS

KR 101707644 B1 5/2016

* cited by examiner

Primary Examiner — Charles D Hanson
(74) *Attorney, Agent, or Firm* — Maier & Maier, PLLC

(57) **CLAIM**

The ornamental design for a cranial implant, as shown and described.

DESCRIPTION

FIG. 1 is top-rear-right perspective view of a cranial implant, showing my design;
FIG. 2 is a top-front-left perspective view thereof;
FIG. 3 is a front view thereof;
FIG. 4 is a rear view thereof;
FIG. 5 is a left side view thereof;
FIG. 6 is a right side view thereof;
FIG. 7 is a top view thereof;
FIG. 8 is a bottom view thereof;
FIG. 9 is a top-rear-left view thereof;
FIG. 10 is a bottom-rear-right view thereof; and,
FIG. 11 is a bottom-rear-left view thereof.

1 Claim, 6 Drawing Sheets





Fig. 1

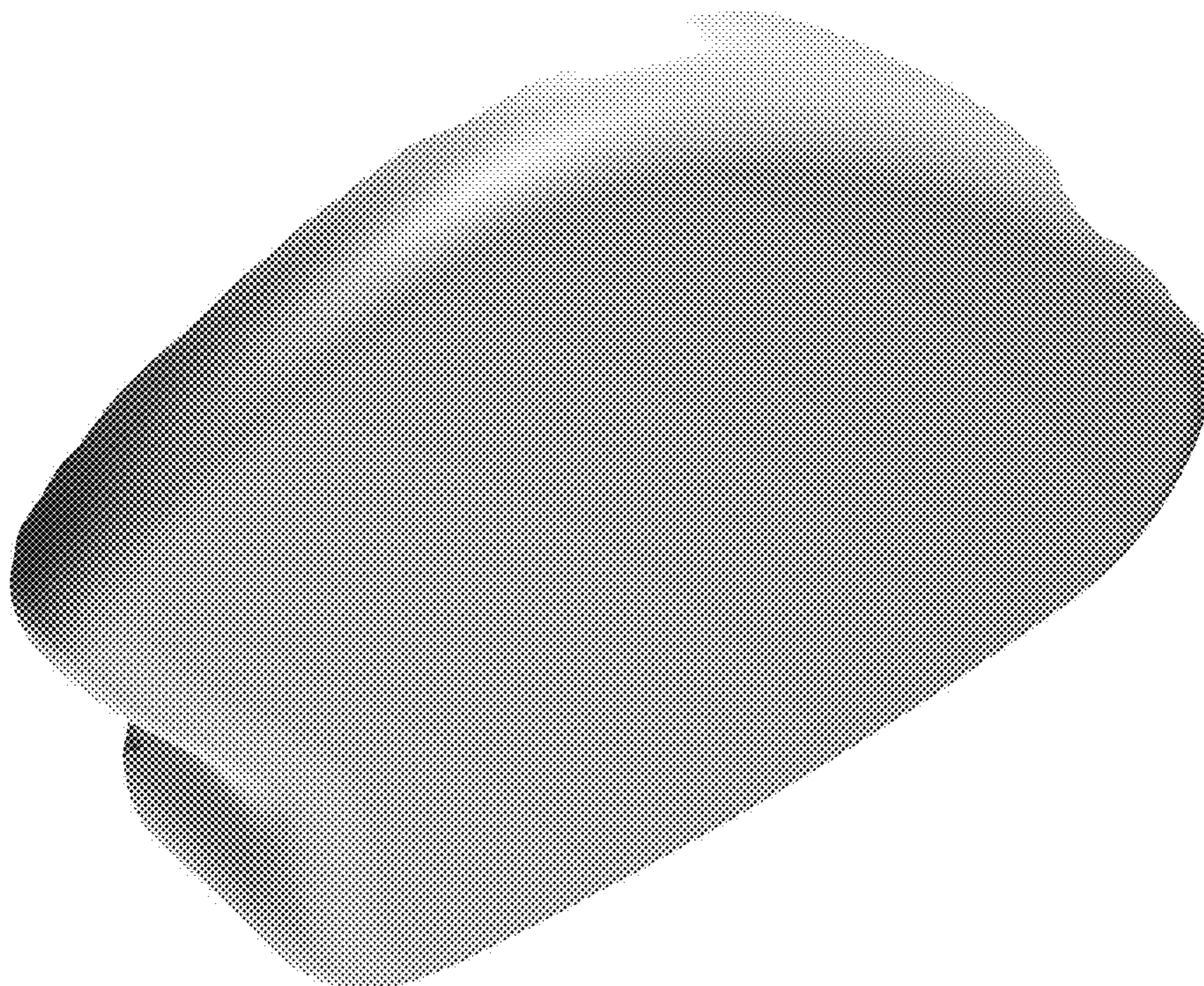

Fig. 2

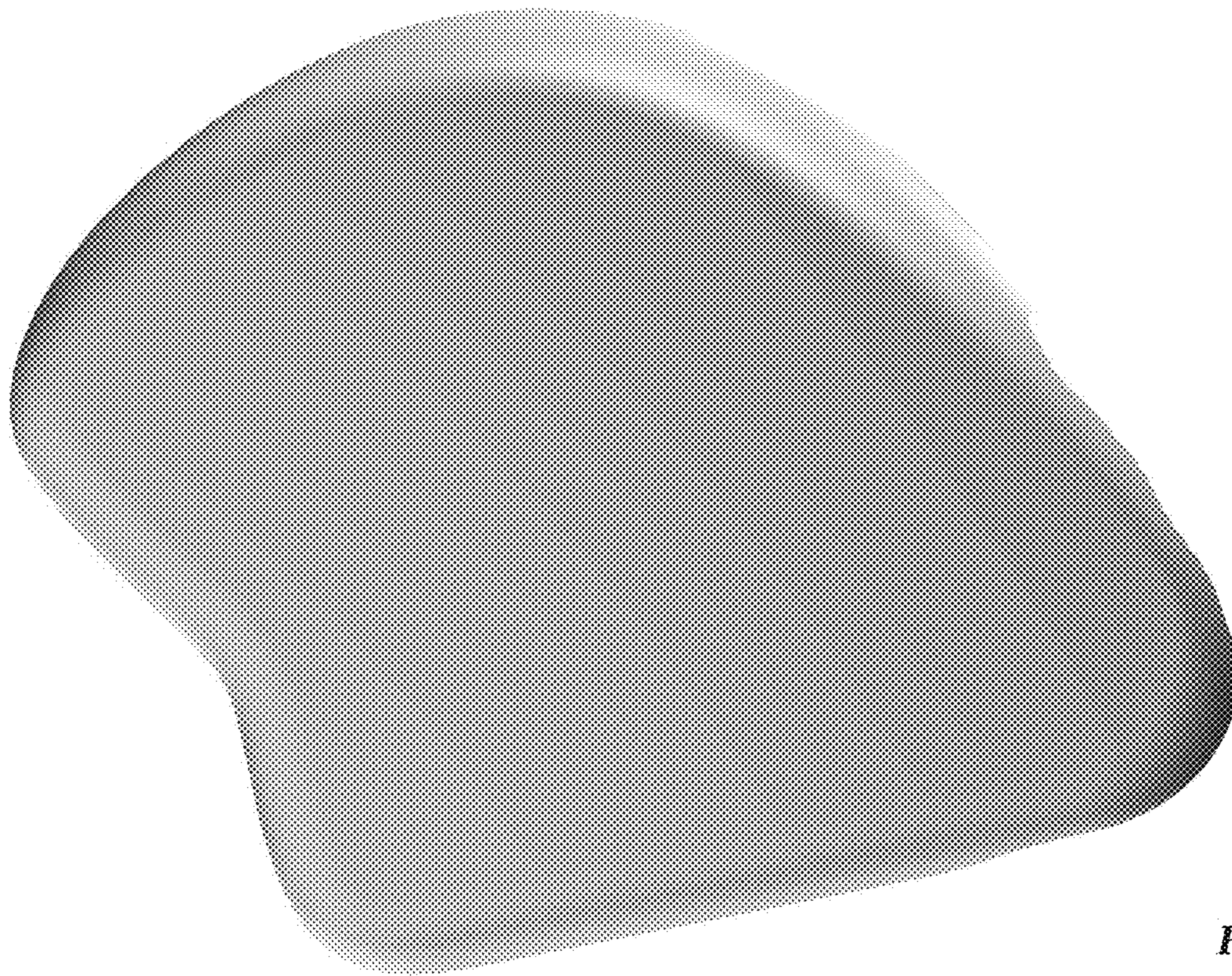

Fig. 3

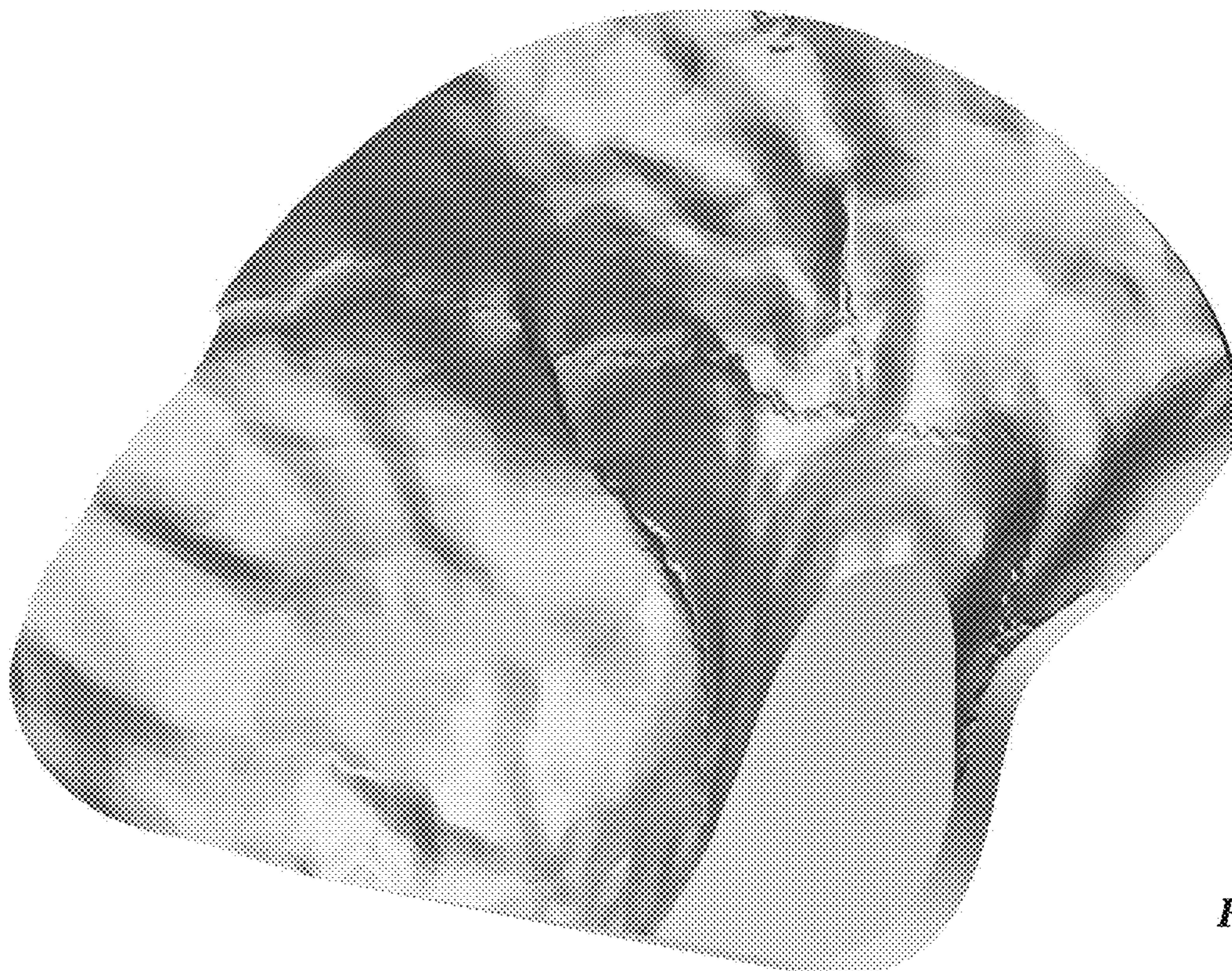

Fig. 4

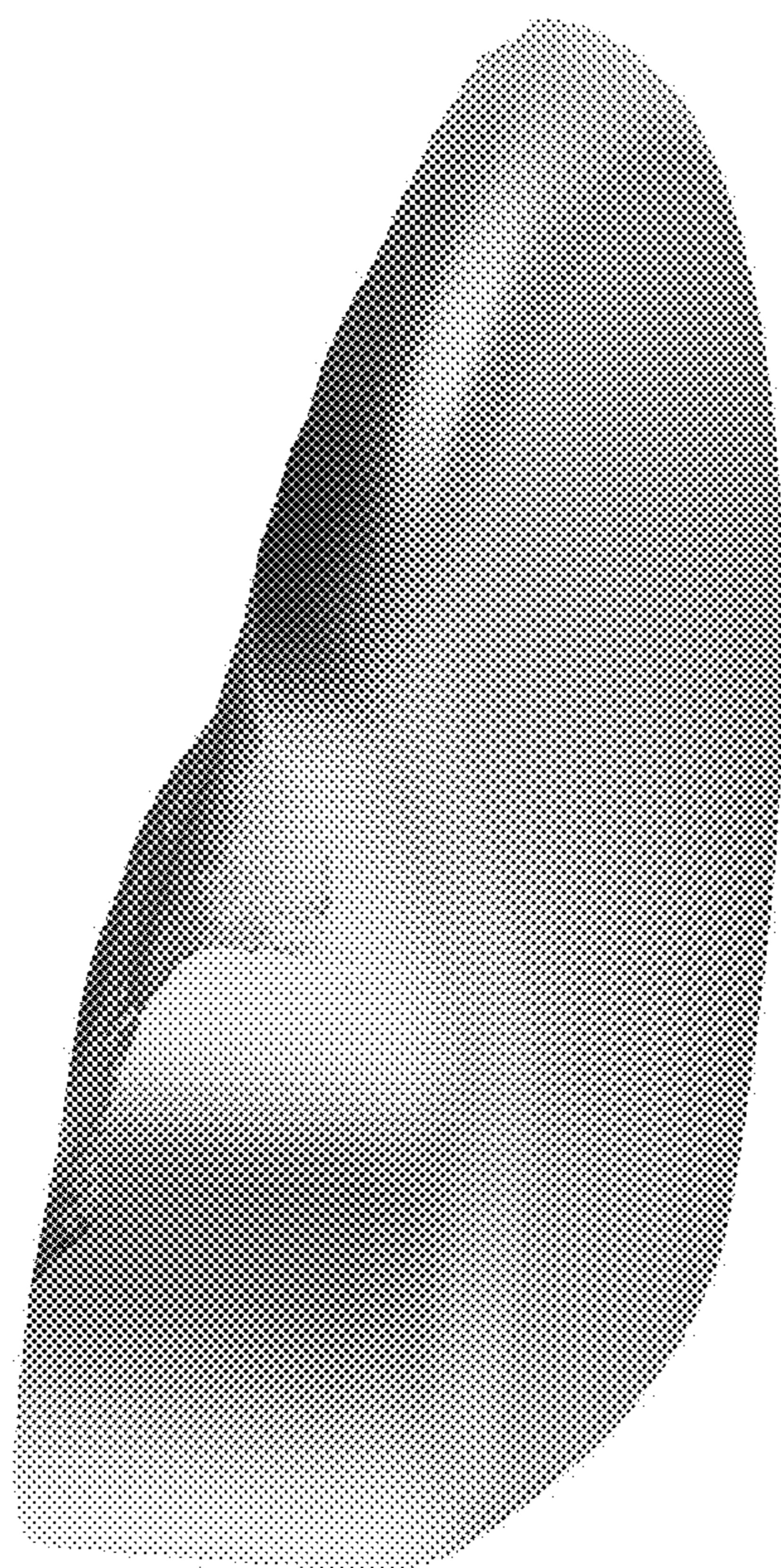

Fig. 5



Fig. 6

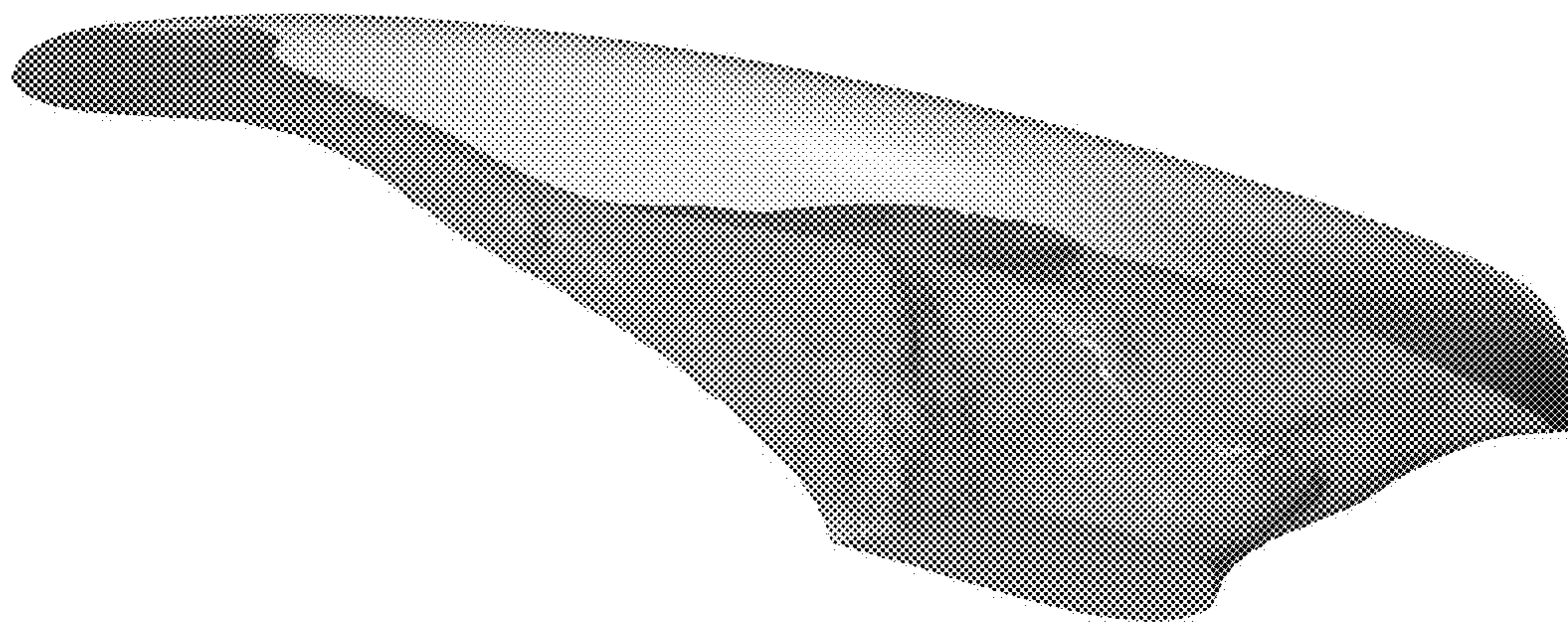

Fig. 7

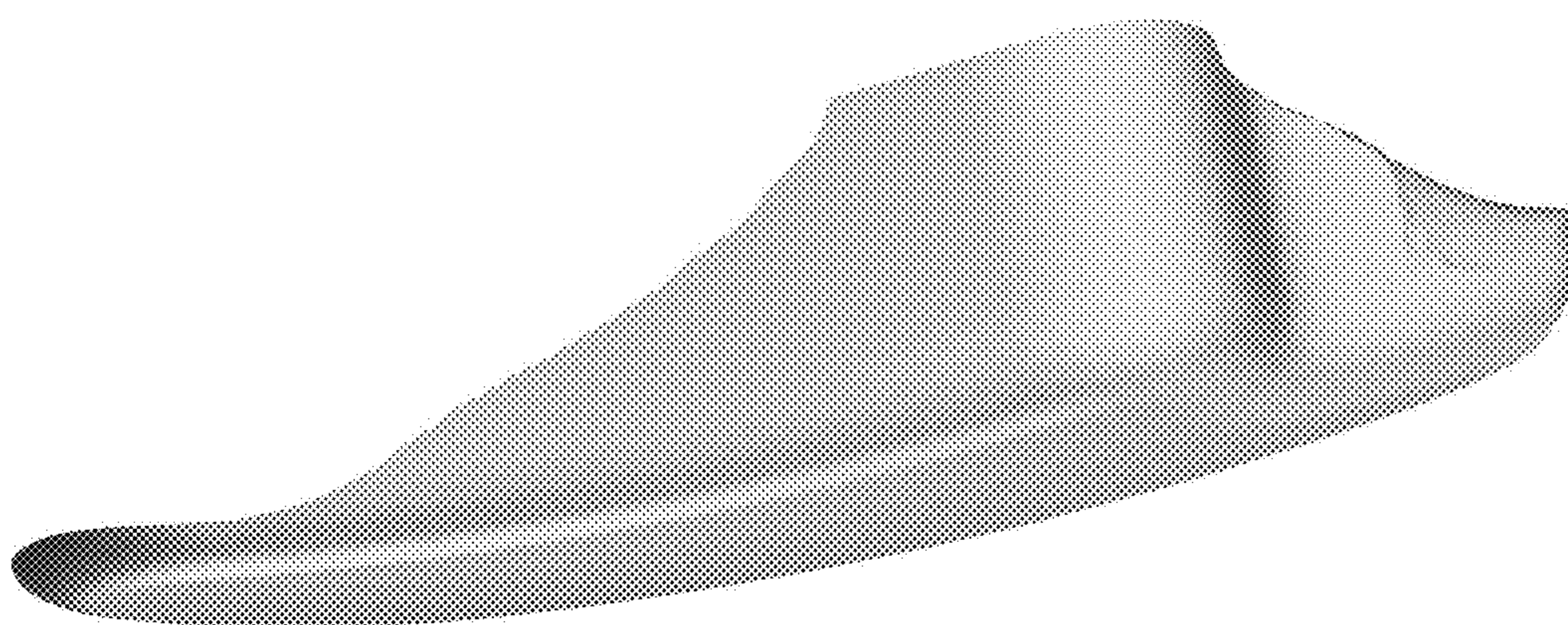

Fig. 8

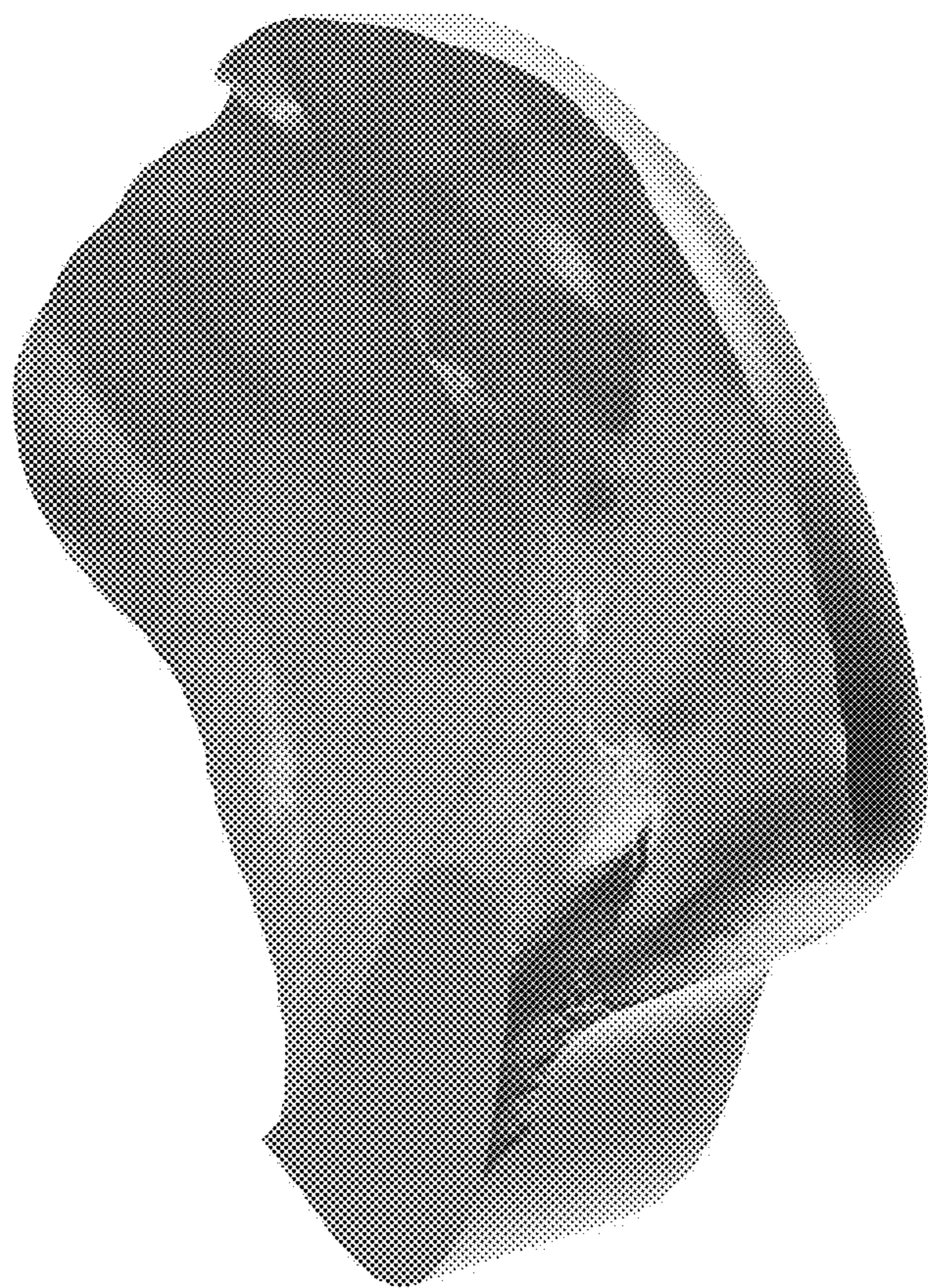

Fig. 9

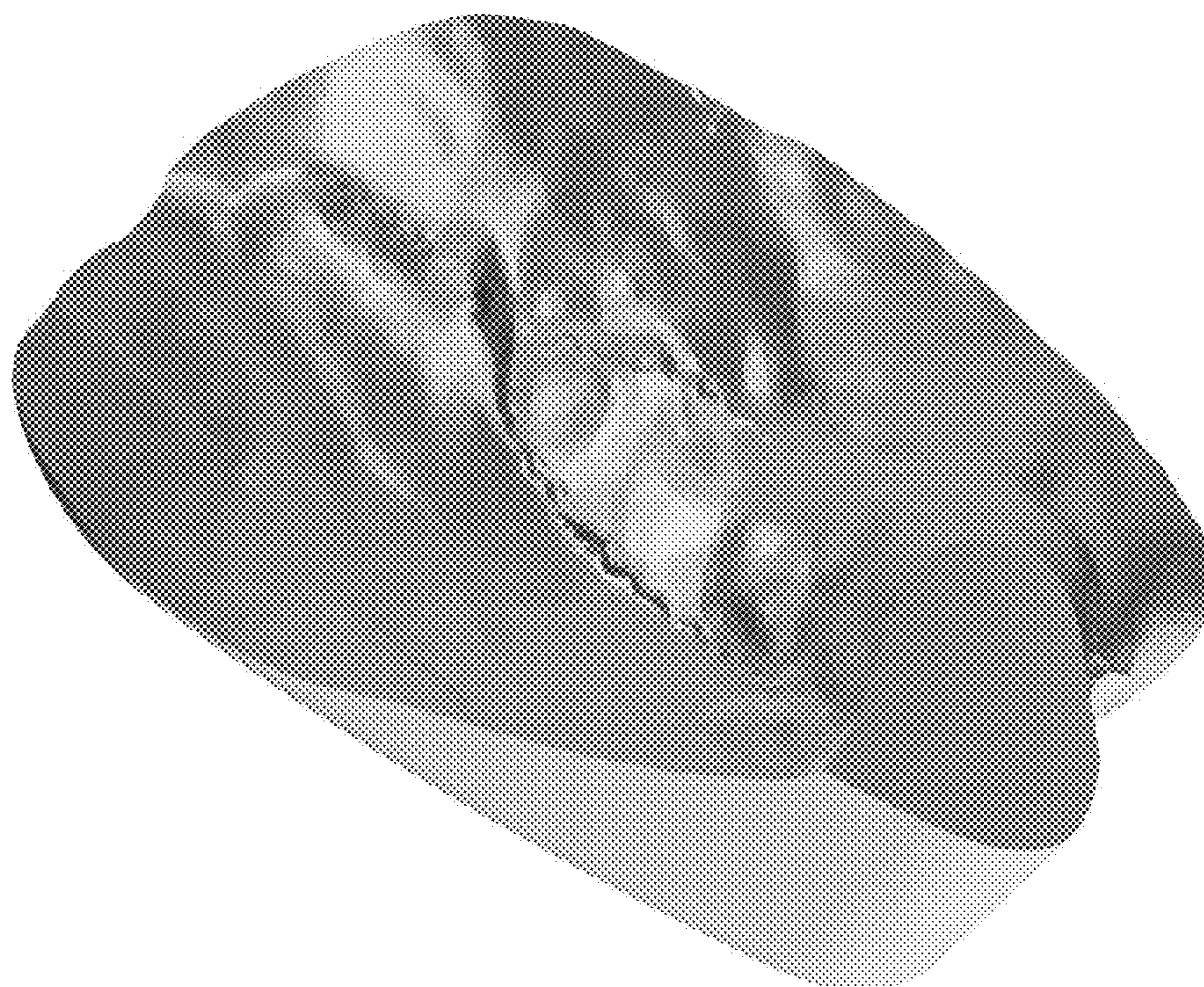

Fig. 10



Fig. 11