



US00D955327S

(12) **United States Design Patent**  
**Dupre' et al.**

(10) **Patent No.:** **US D955,327 S**  
(45) **Date of Patent:** **\*\* Jun. 21, 2022**

(54) **TIRE**  
(71) Applicant: **Pirelli Tyre S.p.A., Milan (IT)**  
(72) Inventors: **Giulio Lorenzo Dupre', Milan (IT); Roberto Bolzoni, Milan (IT); Diego Ettore Speziari, Milan (IT)**  
(73) Assignee: **PIRELLI TYRE S.p.A., Milan (IT)**

D599,275 S \* 9/2009 Kojima ..... D12/519  
D603,784 S \* 11/2009 Sareen ..... D12/518  
D643,359 S \* 8/2011 Rau ..... D12/521  
D716,216 S \* 10/2014 Morito ..... D12/516  
D742,302 S \* 11/2015 Schimmoeller ..... D12/521  
D776,042 S \* 1/2017 Schuessler ..... D12/519  
D782,958 S \* 4/2017 Sareen ..... D12/519  
D856,267 S \* 8/2019 Park ..... D12/521  
D900,710 S \* 11/2020 Basl ..... D12/519

(\*\*) Term: **15 Years**  
(21) Appl. No.: **29/753,934**

\* cited by examiner  
*Primary Examiner* — John A Voytek  
(74) *Attorney, Agent, or Firm* — Finnegan, Henderson, Farabow, Garrett & Dunner, L.L.P.

(22) Filed: **Oct. 5, 2020**

(57) **CLAIM**  
The ornamental design for a tire, as shown and described.

(30) **Foreign Application Priority Data**

**DESCRIPTION**

Apr. 10, 2020 (EM) ..... 007804174  
(51) **LOC (13) Cl.** ..... **12-15**  
(52) **U.S. Cl.**  
USPC ..... **D12/604**  
(58) **Field of Classification Search**  
USPC ..... D12/500–532, 604  
CPC ..... Y10T 152/10027; B60C 1/0016; B60C 11/0306; B60C 11/0302; B60C 3/06; B60C 9/17  
See application file for complete search history.

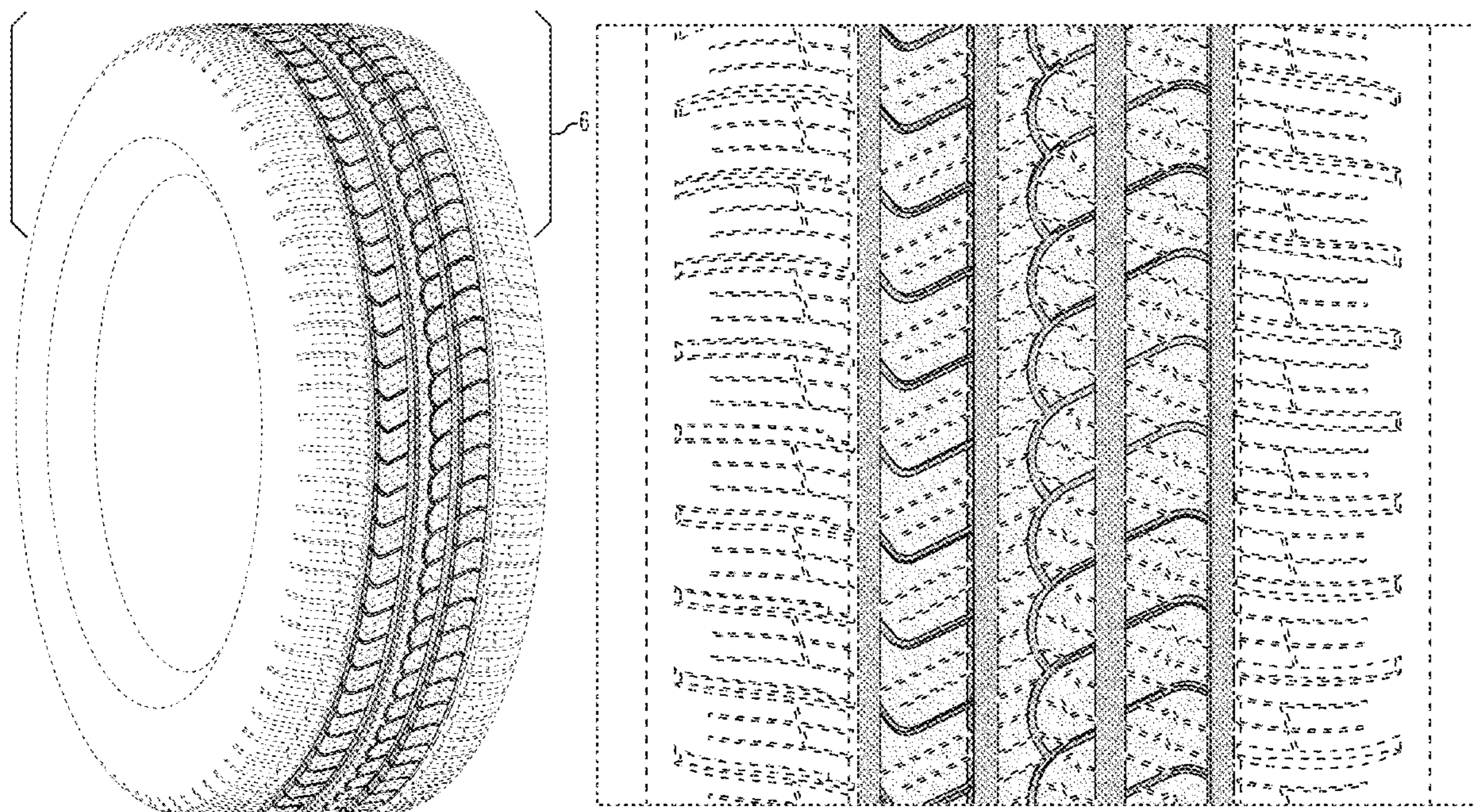
FIG. 1 is a left, perspective view of a tire, showing our new design;  
FIG. 2 is a left side elevation view thereof;  
FIG. 3 is a right side elevation view thereof;  
FIG. 4 is a front elevation view thereof, it being understood that the tread pattern is repeated throughout the circumference of the tire;  
FIG. 5 is an enlarged front elevation view of FIG. 4, showing a portion thereof; and,  
FIG. 6 is an enlarged left, perspective view of the tire. The portions of the tire depicted in broken dashed lines of uneven length mark the boundaries of the claimed design. The portions of the tire depicted in broken dashed lines of even length form no part of the claimed design. The broken dot-dot lines in FIG. 5 and FIG. 6 illustrate the boundary of the enlarged portions.

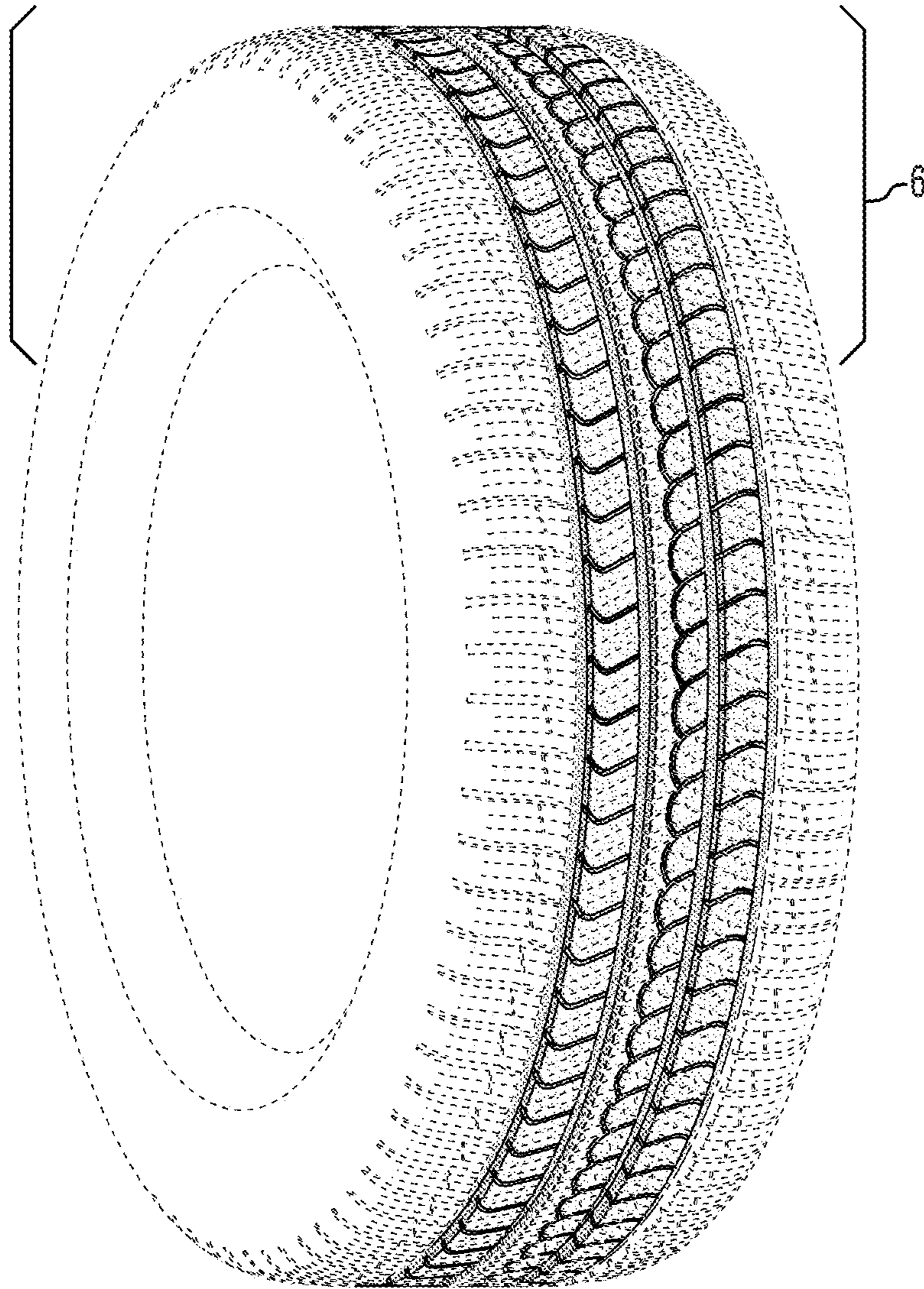
(56) **References Cited**

**U.S. PATENT DOCUMENTS**

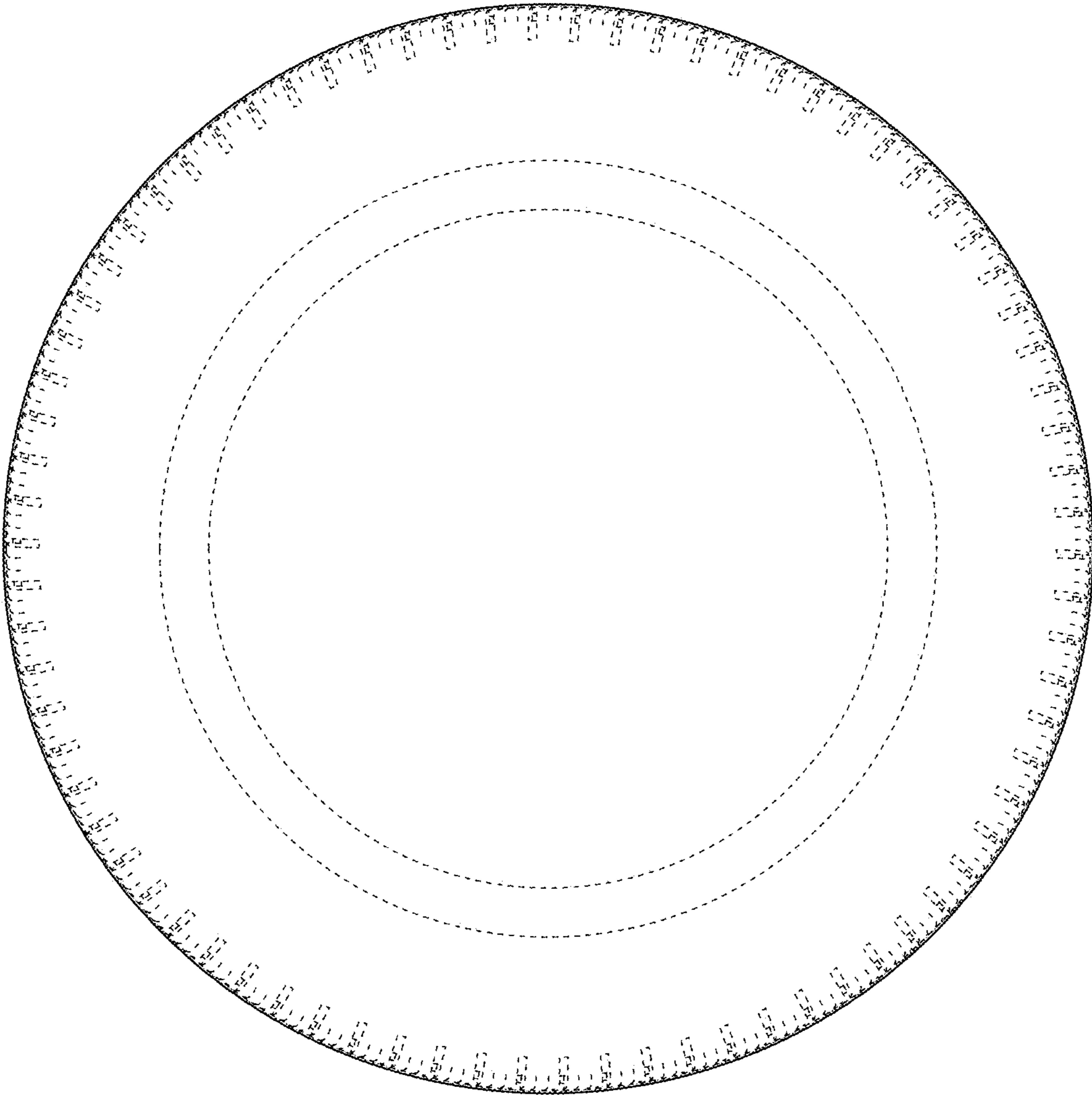
D501,179 S \* 1/2005 Iga ..... D12/518  
D534,486 S \* 1/2007 Kuroda ..... D12/515  
D562,757 S \* 2/2008 Iwai ..... D12/519  
D585,014 S \* 1/2009 Kageyama ..... D12/521

**1 Claim, 6 Drawing Sheets**

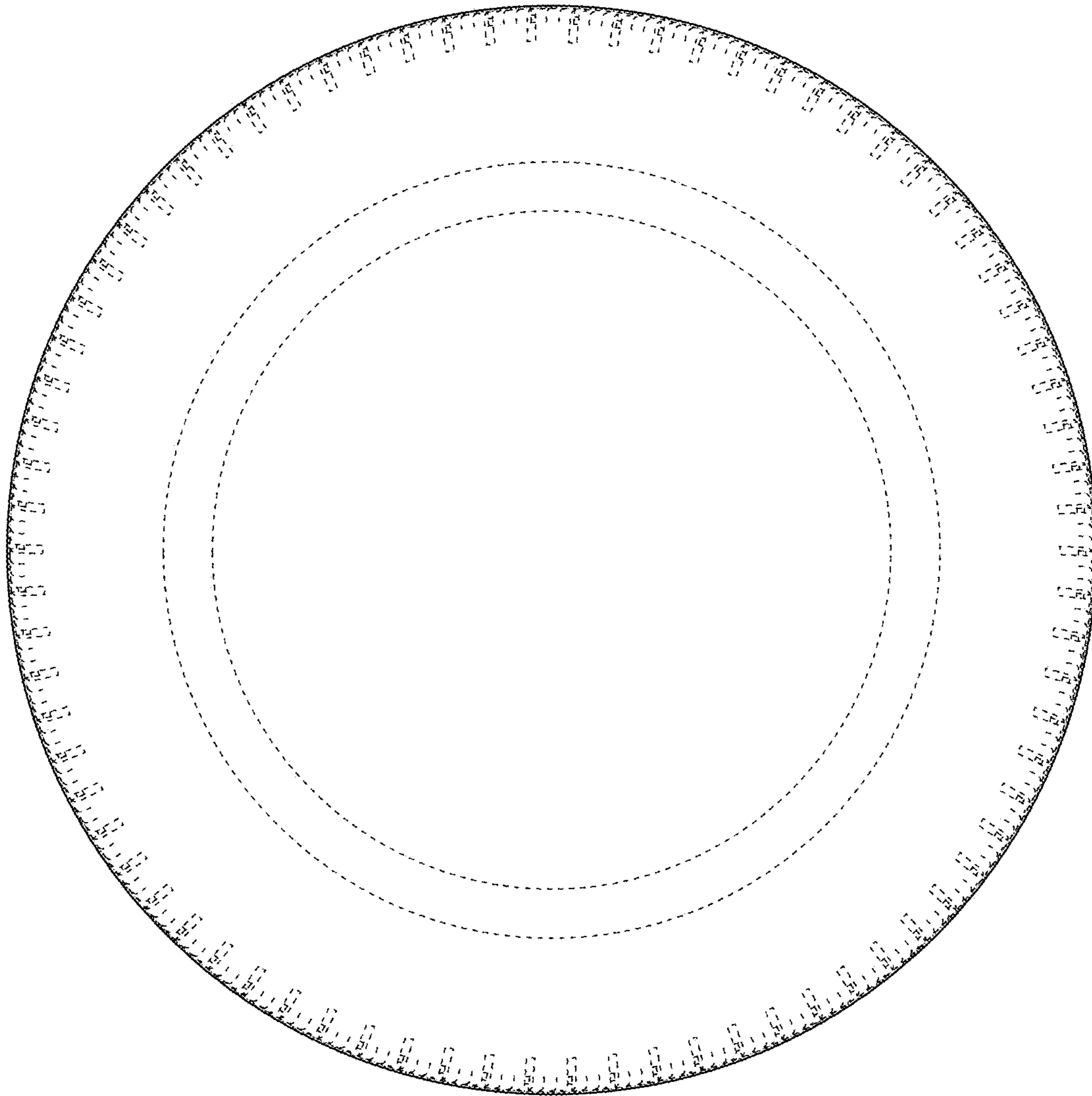




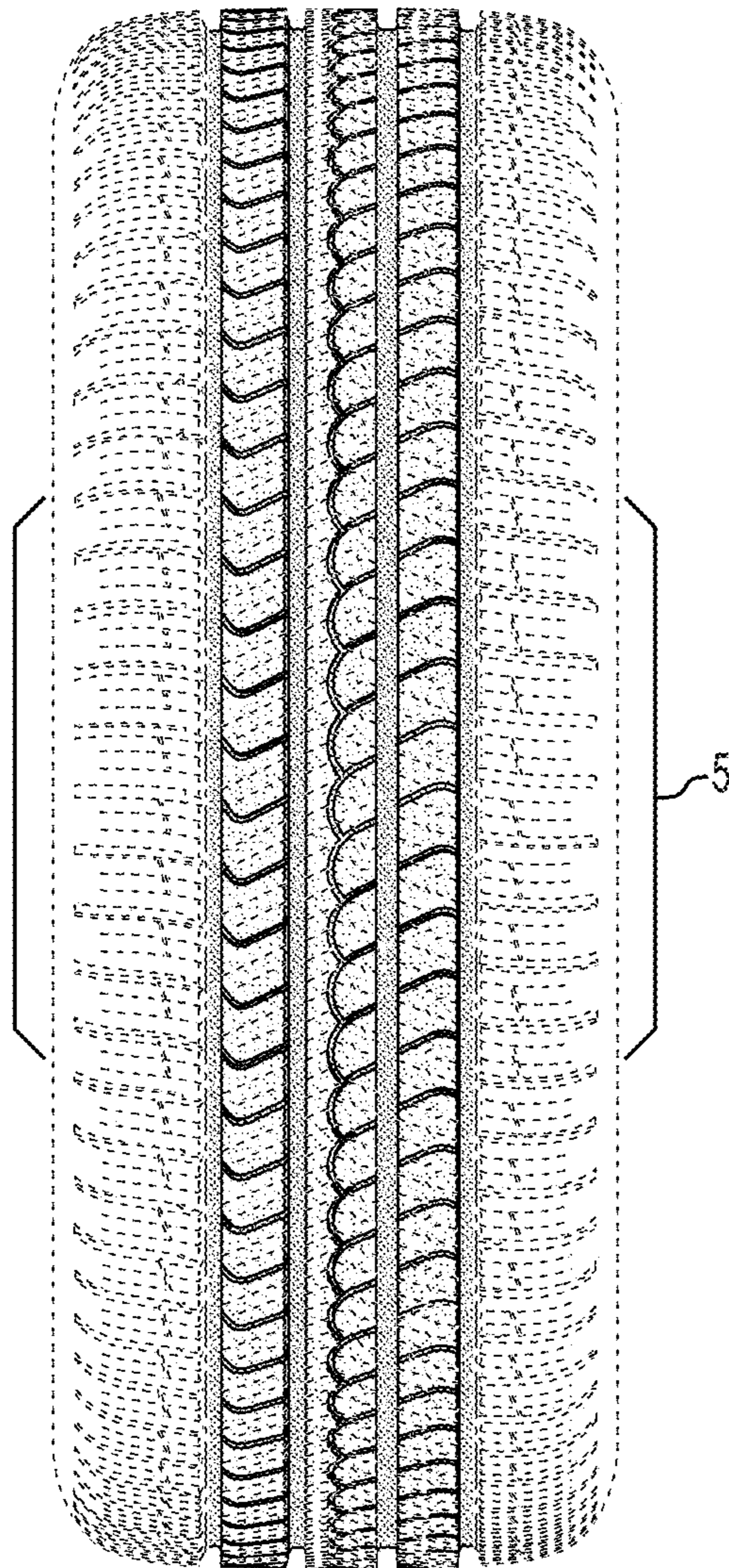
**FIG. 1**



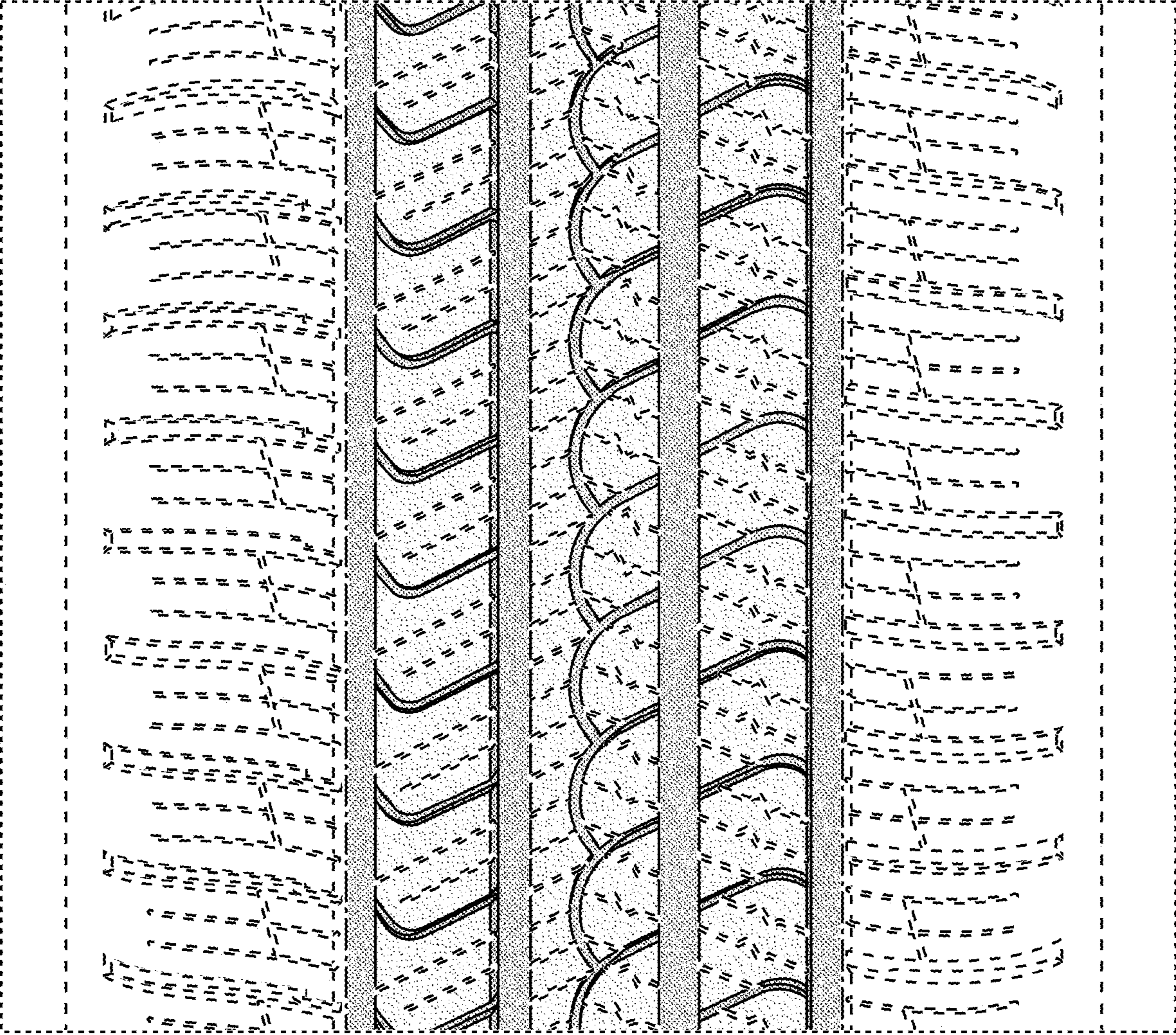
**FIG. 2**



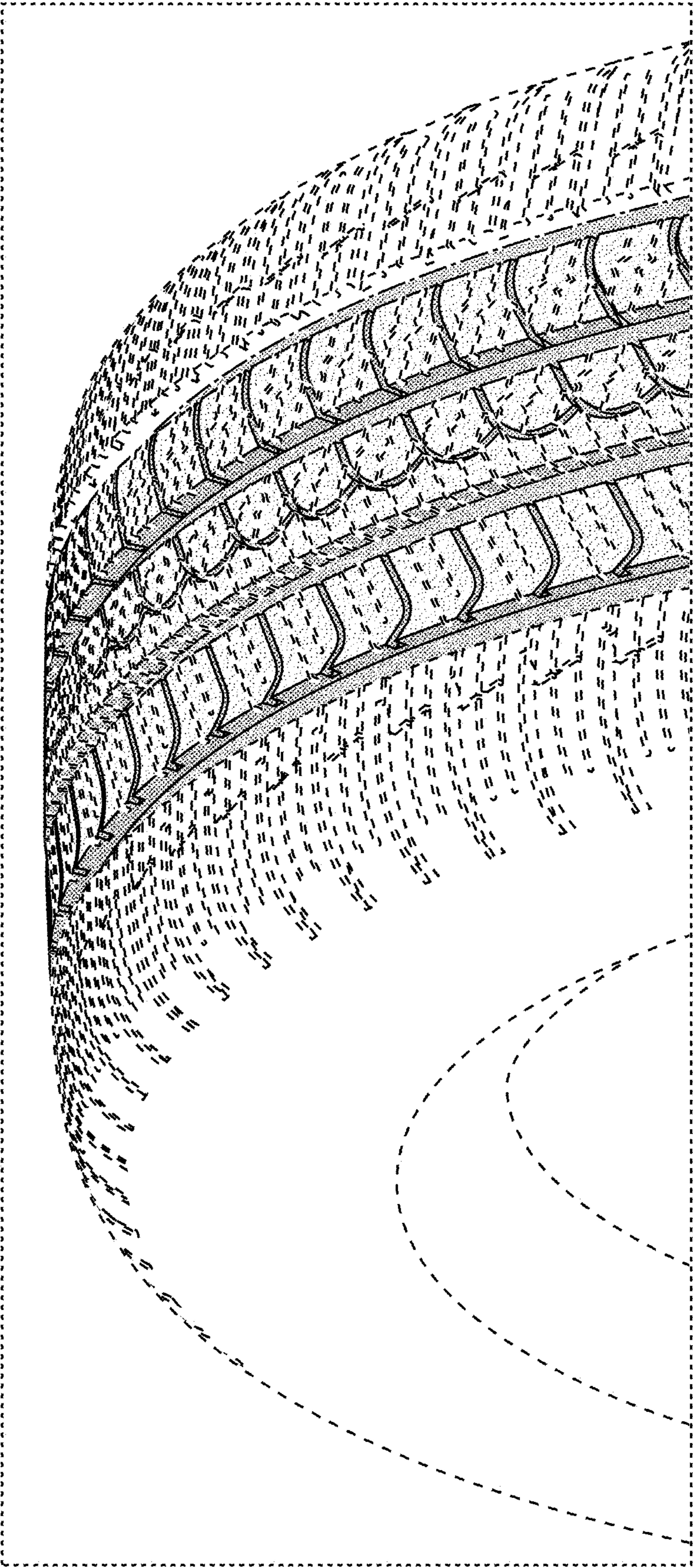
**FIG. 3**



**FIG. 4**



**FIG. 5**



**FIG. 6**